



THAREJA NURSING HOME



DIGITAL X-RAY, OPG, COMPUTERISED ECG & EEG, DIAGNOSTIC LABORATORY EQUIPED WITH COMPUTERISED AUTO ANALYZER & CBC

1, Ram Kuteer, Company Bagh Road, ALWAR - 301001 (Raj.) Ph: 0144-2700184, 2331842

PROPOSAL NO.

Patient Name

MR NARENDRA KUMAR SAINI

Date

12-03-23

Ref. By Dr.

M. N. THAREJA

Age

36 Yrs.

Sex

M

Details of packages		Patients report	Units	Normal value
HB		14.0	gm%	M-11.5-18, F-11.5-16.5
TRBC		4.45	million /cu mm	M-4.0-5.5, F-3.9-5.6
TWBC		5400	cu mm	4000-11000
DLC	Polymorphs	50	%	42-75
	Lymphocytes	45	%	20-50
	Eosinophil	05	%	1-6
ESR		03	mm 1 st Hr.	M-0-9, F-0-20
Platelets		163000	Lack / cu mm	1.5-4
PCV		38.3	%	37-54
MCV		86.1	Cubicmicrons	86-98
MCH		31.5	Picograms	26-34
MCHC		36.8	%	32-36
Blood Grouping & Rh Factor		"A"Rh+VE		
BUN		13.5		04-20
S.Creatinine		0.93	Mg/100ml	0.9-1.4 mg /100 ml
HBsAg		-		
HIV I & II		-	Elisa Method	
HbA1C		5.2	%	4-6%
PSA		-	Ng/ml	Less Then 4.0 Ng/ml

Details of packages		Patients report	Units	Normal value
LFT	GGTP	24	U/L	5-60
	SGOT	18	Units / ml	Upto 40
	SGPT	22	Units / ml	Upto 40
S. Bilirubin	Total	0.5	mg%	Upto 1.2
	Direct	0.2	mg%	0-0.25
	Indirect	0.3	mg%	
	T. Protein	7.6	Gm%	6.2-8.3
	S. Albumin	4.2	Gm%	3.2-5.3
	Globulin	3.4	Gm%	
	Alkaline phosphate		iU/L	60 - 170
	S. Calcium	-	Gm%	8.5-10.5
Uric Acid		3.8	Mg%	2.5-7 mg%
Blood Sugar Fasting		86	Mg%	60-110/ mg %
Blood Sugar PP		107	Mg%	Upto 160
Lipid Profile	S. Cholesterol	266	mg%	120-220
	S. Triglycerides	132	mg/ml	Upto 170
	HDL Cholesterol	50	IU/L	30 to 70
	LDL cholesterol	189	IU/L	450 at 37° C
	VLDL	26	mg %	Upto 35

Routine Urine Analysis

Physical/ Chemical		Microscopic:	
Appearance	Clear	RBCs	Nil
Specific Gravity	1010	WBCs	2-3/ HPF
Ph	ACIDIC	Epith. Cells	1-2/HPF
Albumin	NIL	Casts	Nil
Glucose	NIL	Crystals	Nil
Ketones	----	Bacteria	Nil
Blood	Nil	Urine Sugar pp	NIL

Signature of Technician

Signature of Doctor

This Report is not Valid for Medical Legal Purpose



THAREJA NURSING HOME



DIGITAL X-RAY, OPG, COMPUTERISED ECG & EEG, DIAGNOSTIC
LABORATORY EQUIPED WITH COMPUTERISED AUTO ANALYZER & CBC

1, Ram Kuteer, Company Bagh Road, ALWAR - 301001 (Raj.) Ph: 0144-2700184, 2331842

PROPOSAL NO.

Date 12/03/2023

Patient Name NARENDRA KUMAR SANINI

AGE 36 Yrs.

Ref. By Dr. M. N. THAREJA

Sex M

PART - X-RAYED : X-RAY CHEST PA VIEW

REPORT : X-RAY CHEST P.A. VIEW

:- Chest is bilaterally symmetrical.

:- C.P. Angles are clear.

CONCLUSION: NORMAL STUDY

Signature of Technician

Signature of Doctor

This Report is not Valid for Medical Legal Purpose

Pat-Name:

Narendran Kamesh Saini

HR 65/min

Axis:

SINUS RHYTHM

OTHERWISE NORMAL ECG

Age: 36... ✓/F

Intervals:

P 34 °

QRS 15 °

5.70

UNCONFIRMED REPORT

..... cm/..... kg

RR 924 ms

P 116 ms

PR 156 ms

QRS 74 ms

QT 360 ms

QTc 375 ms

P (II) 0.11 mV

S (V1) -0.46 mV

R (V5) 1.65 mV

Sokol. 2.51 mV

[Handwritten signature]

12/3/23

10 mm/mV

10 mm/mV

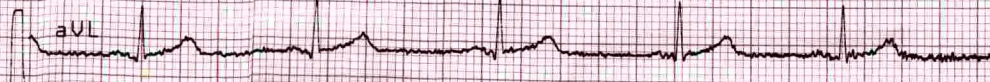
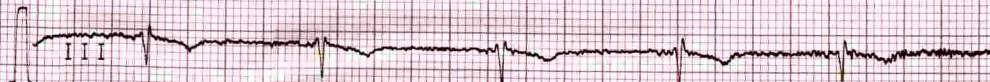
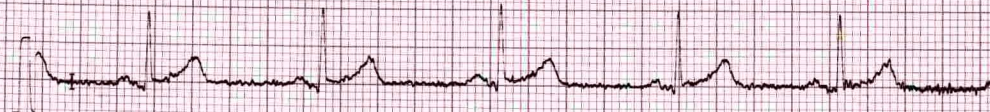



THAREJA NURSING HOME

1, Ram Kuteer Company Bagh Road, ALWAR - 301001 (Raj.)
Mob. 9982111801, Ph. 0144-2700184, 2331842
E-mail: drmnthareja@yahoo.com



Name Mr. Navender Kumar Saini Age..... Yr OPD/UHID..... Date 12/3/23
Address..... Mobile No.....

VITALS	B.P.	Pulse	Temp.	Wt.	Ht.	Allergies
--------	------	-------	-------	-----	-----	-----------

Complaints

Routine eye check up

Findings

*VA T 6/6
6/6*

*S/L
Cornea clear B/E*

Investigation

*Color vision - WNL
- WNL*

Treatment

Adv

Both eyes within normal limit

- DR. M.N. THAREJA**
7233 (RMC)
Male Infertility Specialist
- DR. SAVITA THAREJA**
7600 (RMC)
Female Infertility Specialist
- DR. JAYANT THAREJA**
A-0824 (RSDC)
M.D.S.
Oral & Maxillo - Facial Surgery
Ex Resident Trauma Centre,
AIIMS, Delhi
- DR. SHIVANI THAREJA**
10807 / 31220 (RMC)
Ophthalmologist
Cornea Specialist
- DR. PRERNA THAREJA**
A-3574
MDS (Endodontics)
Root Canal Specialist
Ex Resident
AIIMS, Jodhpur
- DR. H.R. GUPTA**
1744 (RMC)
Senior Consultant
M.S. Gen Surgeon

Shivani

Dr. Shivani Thareja
M.S. (OPHTHAL)
Fellow (CORNEA)
L.V. Prasad Eye Institute
CORNEA CONSULTANT
Reg. No. 70990 (DMC)
MBBS DNB ORTHO, D.ORTHO
Joint Replacement &
Arthroscopy Surgeon

Note: RGHS Facility For Dental and Eye Department

Pain Scale

0	2	4	6	8	10
No Pain	Mild Pain	Distressing	Disressing	Intense	Excruciating

HITACHI THAREJA SONOGRAPHY :36408 : 36Y 12-03-'23
ALOKA CENTRE ALWAR :narendra kumar saini :M 10:53:36



1Dist: 4mm
2Dist: 64mm
+Dist: 21mm

1:Abdomen Probe:9130 BbH SIP

HITACHI THAREJA SONOGRAPHY :36408 : 36Y 12-03-'23
ALOKA CENTRE ALWAR :narendra kumar saini :M 10:56:52



1Dist: 97mm
2Dist: 40mm

1:Abdomen Probe:9130 BbH SIP



THAREJA SONOGRAPHY CENTRE

1, Ram Kuteer, Company Bagh Road, ALWAR - (0144) 2700184



This report is not valid for MLC Purpose

Ref. No.

Date: 12/03/2023

Name of Patient: MR. NARENDRA KUMAR SAINI Age :57 Yrs. Sex: M
Ref.by : DR. M. N. THAREJA

Sonography Report – abdomen

LIVER: Size: RL: 12.6 cm L. L.: 4.9 Cm.
Margins: Regular I.H.B.R: ND
Parenchyma : Echo
C. B. D. Size: 3.4 mm LUMEN: Clear
P.V. Size: mm LUMEN: Clear
GALL BLADDER : Size 5.0 X 2.9 cm
Wall thickness N Lumen : Sludge(+)
PANCREAS: N
SPLEEN: 10.2 cc
KIDNEYS: Right: 9.5 X 4.0 mm Left: 9.7 X 4.8 cm

PELVICALYCAL SYSTEM: |
CORTICO – MEDU. DIFF: | N

RETROPERITONEUM : |
LYMPH – NODES : | Not Seen
PLEURAL EFFUSION : |
ASCITES : |

URINARY BLADDER:
Prevoiding Volume 90 cc Residual Urine C.C.
Wall Thickness N Lumen: Clear

PROSTATE: N Capsule: Intact
Size: N
Parenchyma: Echo

SEMINAL – VASICLES: Normal

Conclusion: - G.B. Sludge(+)

Thanks,

Dr. Savita Thareja
Reg. No. 7600
Rajasthan Medical Council

Enclosed: Photo - 2

PLEASE NOTE: INTESTINAL PATHOLOGY CAN NOT BE RULE OUT

This is only an opinion, not a diagnosis, which should be clinically co-related. No procedure/surgery should be undertaken simply on the basis of this opinion because Ultrasound accuracy is only 96%.

* Subject to Alwar jurisdiction. * Not valid for medico-legal purpose.



THAREJA NURSING HOME



DIGITAL X-RAY, OPG, COMPUTERISED ECG & EEG, DIAGNOSTIC
LABORATORY EQUIPED WITH COMPUTERISED AUTO ANALYZER & CBC

1, Ram Kuteer, Company Bagh Road, ALWAR - 301001 (Raj.) Ph: 0144-2700184, 2331842

Name : **NARENDRA KUMAR SAINI** age **36** Sex : **MALE**

Ref. By : **DR M.N. THAREJA**

Lab No. :

Date : **March 12, 2023**

HORMONES & MARKERS

Test	Value	Units	Biological Ref. Values
T3 (Total Triiodothyronine)	0.77	ng/dL	0.60-1.81 ng/dL Adults
T4 (Total Thyroxine)	5.20	µg/dL	3.2-12.60 µg/dL : Adults
TSH (Thyroid Stimulating Hormone)	0.87	µIU/mL	Adults : 0.35-5.50 µIU/mL

Interpretation of TSH :-

Children

0 Days : 1.0~39.0 uIU/mL
 5 days : 1.7~9.1 uIU/mL
 1 year : 0.4~8.6 uIU/mL
 2 years : 0.4~7.6 uIU/mL
 3 years : 0.3~6.7 uIU/mL
 4-19 years : 0.4~6.2 uIU/mL

Adults

20-54 years : 0.35-5.50 uIU/mL
 55-87 years : 0.5-8.9 uIU/mL

Pregnancy

1st Trimester : 0.30 - 4.50 µIU/mL
 2nd Trimester : 0.50 - 4.60 µIU/mL
 3rd Trimester : 0.80 - 5.20 µIU/mL

Interpretation of TSH :-

Children

3.20 - 34.6 µIU/mL 1- 2 Days
 0.70 - 15.4 µIU/mL 3 - 4 Days
 0.70 - 9.10 µIU/mL 15 Days - 5 Months
 0.70 - 6.40 µIU/mL 5 Months - 20 Years

Pregnancy

0.30 - 4.50 µIU/mL 1st Trimester
 0.50 - 4.60 µIU/mL 2nd Trimester
 0.80 - 5.20 µIU/mL 3rd Trimester

Method : **Fluorescence Immunoassay Technology**

Sample Type : **Fresh Blood Serum**

Remarks :

Primary malfunction of the Thyroid gland may result in excessive (hyper) or Low (hypo) release of T3 or T4. In addition, as TSH directly affect thyroid function, malfunction of the pituitary or the hypothalamus influences the thyroid gland activity.

Disease in any portion of the thyroid-pituitary-hypothalamus system may influence the level of T3 and T4 in the blood, in Primary Hypothyroidism,

TSH levels are significantly elevated, while in secondary and tertiary hypothyroidism, TSH levels may be low. In addition, in Euthyroid sick syndrome, multiple alterations in serum thyroid function test findings have been recognized.

Signature of Technician

Signature of Doctor

This Report is not Valid for Medical Legal Purpose