

PHYSICIAN CONSULTATION

DATE:- 12-02-2022

NAME:- kavita

DOB:- 10-07-1988

AGE:- 33 yrs

SEX:- Female

HEIGHT:- 148 cms

WEIGHT:- 62 kgs

BP READING:- 116/78 mm Hg

PULSE:- 108/min

N. Shah
Dr. Narendra Shah
G-4383 M.D.



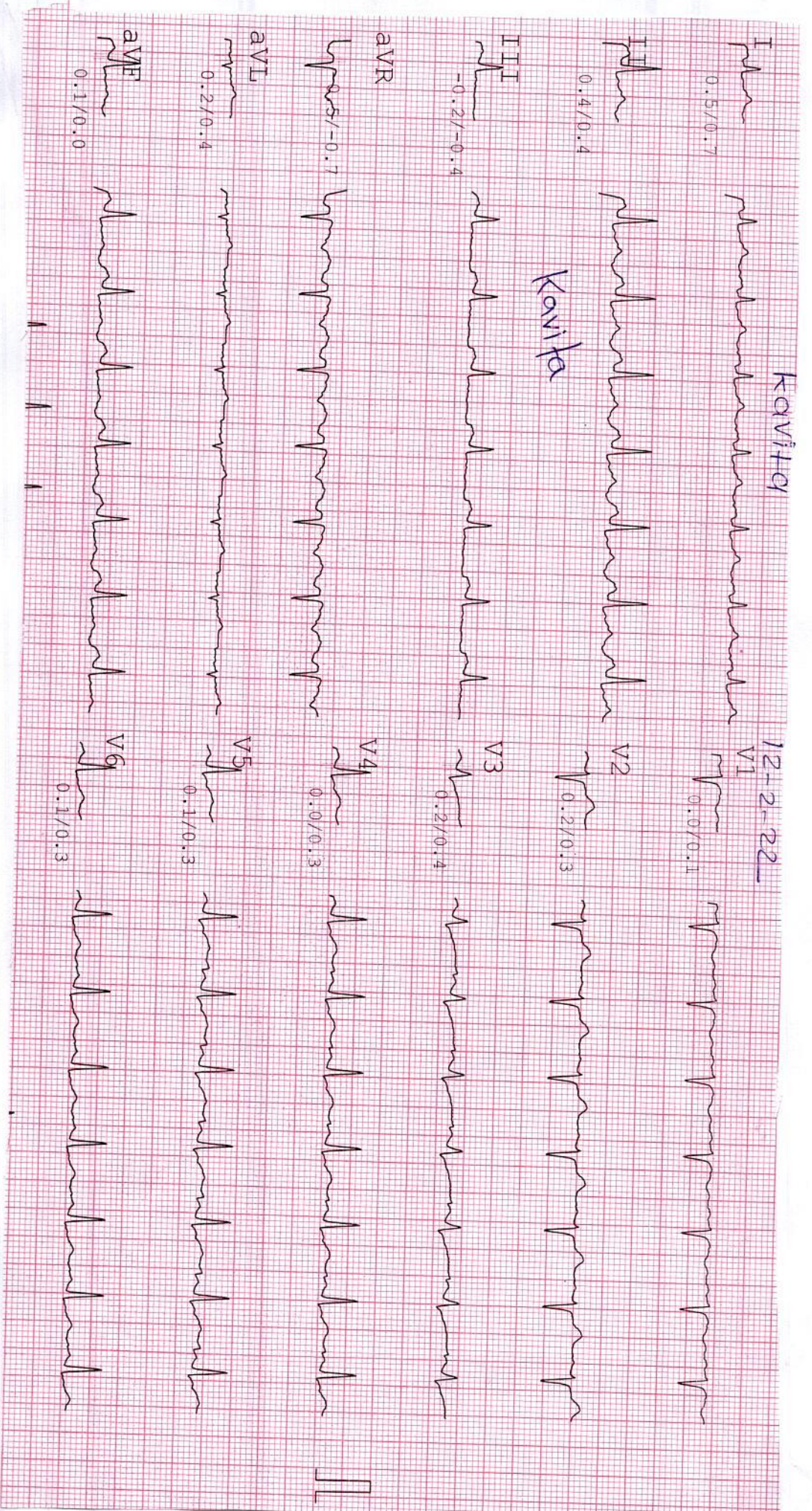

Kavita

12-2-22

S. Taly c 2021

R.N. Q P. 108

Dr. Narendra Shah
G-4383
M.D.

Shah

NAME : KAVITA ANURAG

ID : PO.6435

DATE : 12/02/2022

X-RAY REPORT

X-RAY CHEST (PA VIEW):

- Both lungs fields appear normal.
- No evidence of Koch's lesion, collapse or consolidation.
- Cardiac size, shape and borders appear within normal limits.
- Both costo-phrenic angles appear normal – s/o no evidence of pleural effusion.
- Both domes, mediastinum and bony thoracic cage outlines appear normal.

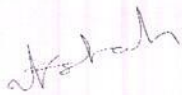

Dr. VIKRAM SHAH
(MD, RADIOLOGY)



Computerised Stress Test Report

NAME : KAVITA ANURAG ID: 1280 Summary report PROTOCOL: Bruce
AGE/GENDER: 33 yrs/FEMALE HEIGHT: 148 cm. WEIGHT: 62 Kg. DATE/TIME: 12-02-2022 08:23 REF. BY:
SMOKER: Non Smoker

Test Results

Protocol	: Bruce	Max Work load	: 8.09	BMI	: 28
Target HR	: 187 (159)bpm	Exer. Time	: 7:6min	Max RPP (1000)	: 26.64
Maximum HR	: 185 (99 %) bpm	Recov. Time	: 6:6min	Max BP	: 144/86 mmHg

Reason for termination :
Target heart rate achieved

Indication :
Good exercise tolerance capacity

HR Response to Exercise :
Normal appropriate response

BP Response to Exercise :
Resting normal BP - normal response

Overall Impression :
Normal stress test

Comment :
Test Negative For Exercise Inducible Ischemia.

Resting ECG :
Normal

Chest Pain :
None

ST Changes :
None

Arrhythmias :
None

History : None

Medication :
None

Shah
Dr. Narendra Shah
G-4303 M.D.



Kavita

Computerised Stress Test Report

NAME: KAVITA ANURAG
AGE/GENDER: 33 yrs/FEMALE

ID: 1280
HEIGHT: 148 cm

Summary report
WEIGHT: 62 Kg

PROTOCOL: Bruce
DATE/TIME: 12-02-2022 08:23

REF. BY:
SMOKER: Non Smoker

Stage	Time Min:Sec	HR bpm	BP mmHg	Speed (mph)/G	Load METS	RPP 1000	II	V2	V5
Supine	00:12	96	116/78	0.00/0.0	1.0	11.136	0.1/0.4	0.2/0.3	0.0/0.1
Standing	00:12	89	116/78	0.00/0.0	1.0	10.324	0.8/0.8	0.3/0.4	-0.3/0.1
HyperV	00:12	95	116/78	0.00/0.0	1.0	11.02	0.3/0.5	0.3/0.7	0.0/0.5
Exer : 1/7	03:00	145	128/80	1.70/10.0	4.5	18.56	-2.2/0.7	-0.2/0.7	-1.0/0.8
Exer : 2/7	03:00	166	136/82	2.50/12.0	7.0	22.576	-0.2/1.5	1.4/2.4	-0.3/1.3
Exer : 3/7	01:06	184	144/86	3.40/14.0	8.1	26.496	-0.1/1.9	1.2/1.1	-0.3/1.6
Peak	07:06	185	144/86	3.40/14.0	8.1	26.64	-0.8/1.3	0.5/0.8	-0.5/1.3
Recovery	01:00	149	144/86	0.00/0.0	1.0	21.456	0.8/2.0	1.9/2.1	1.5/2.5
Recovery	02:00	122	144/86	0.00/0.0	1.0	17.568	1.2/2.0	1.8/2.1	1.0/1.9
Recovery	03:00	109	134/84	0.00/0.0	1.0	14.606	0.5/0.9	0.4/0.7	0.3/0.7
Recovery	04:00	109	124/80	0.00/0.0	1.0	13.516	0.0/0.7	0.0/0.5	-0.2/0.5
Recovery	05:00	107	124/80	0.00/0.0	1.0	13.268	-0.1/0.3	0.1/0.4	-0.1/0.0
Recovery	06:00	102	124/80	0.00/0.0	1.0	12.648	-0.1/0.1	0.0/0.4	-0.3/0.1
Recovery	06:06	104	124/80	0.00/0.0	1.0	12.896	-0.1/0.3	0.1/0.3	-0.1/0.3

Kavita

NAME : KAVITA ANURAG
AGE/GENDER : 33 yrs/FEMALE
DATE/TIME : 12-02-2022 08:23

ID : 1280
BP : 116/78mmHg
HR : 88bpm

PROTOCOL : Bruce
STAGE : Supine
STAGE TIME : 00:12
Linked Median Report
SPEED/GRADE : 0.00/0.0
POST J at 80 msec
GAIN : 1X
STL in mm
SFS in mm/sec

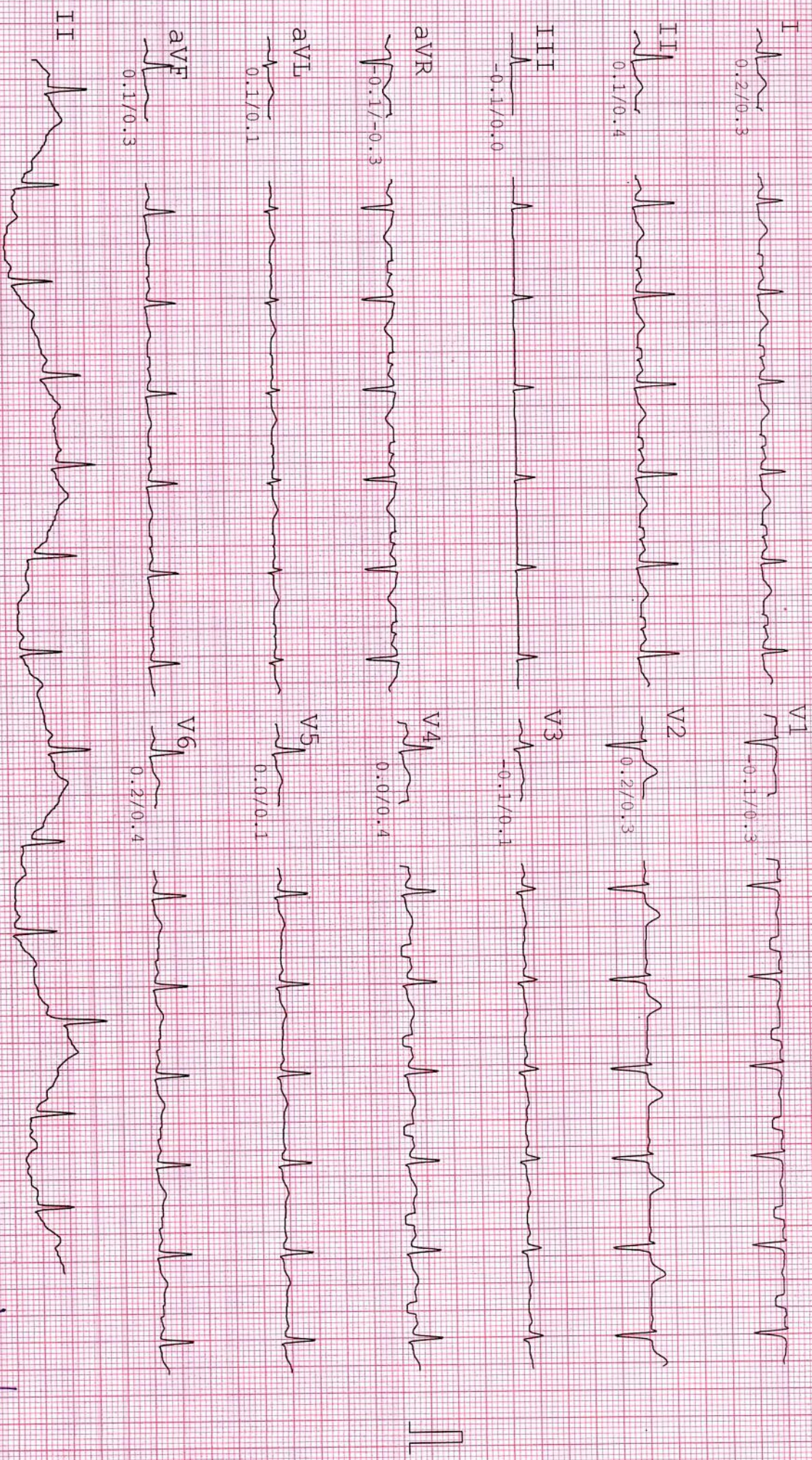

Kavita

NAME : KAVITA ANURAG
AGE/GENDER : 33 yrs/FEMALE
DATE/TIME : 12-02-2022 08:23

ID : 1280
BP : 116/78mmHg
HR : 90bpm

PROTOCOL : Bruce
STAGE : Standing
STAGE TIME : 00:12

Linked Median Report
SPEED/GRADE : 0.00/0.0
POST V at 80 msec

GAIN : 1X
STL in mm
SFS in mm/sec

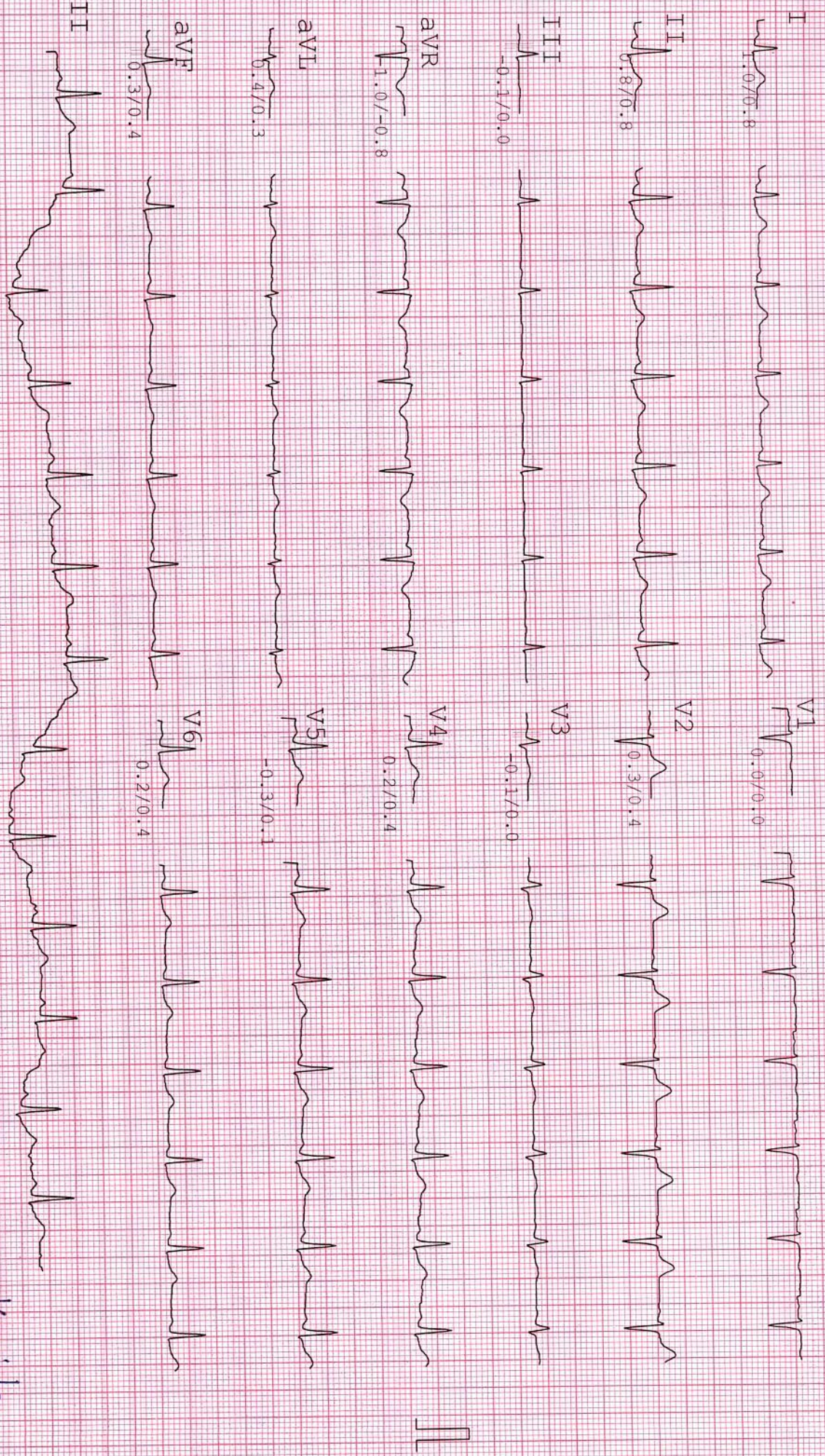

Kavita

NAME : KAVITA ANURAG
AGE/GENDER : 33 yrs/FEMALE
DATE/TIME : 12-02-2022 08:23

ID : 1280
BP : 116/78mmHg
HR : 104bpm

PROTOCOL : Bruce
STAGE : HyperV
STAGE TIME : 00:12

Linked Median Report
SPEED/GRADE : 0.00/0.0
POST J at 80 msec

GAIN : 1X
STL in mm
STS in mm/sec

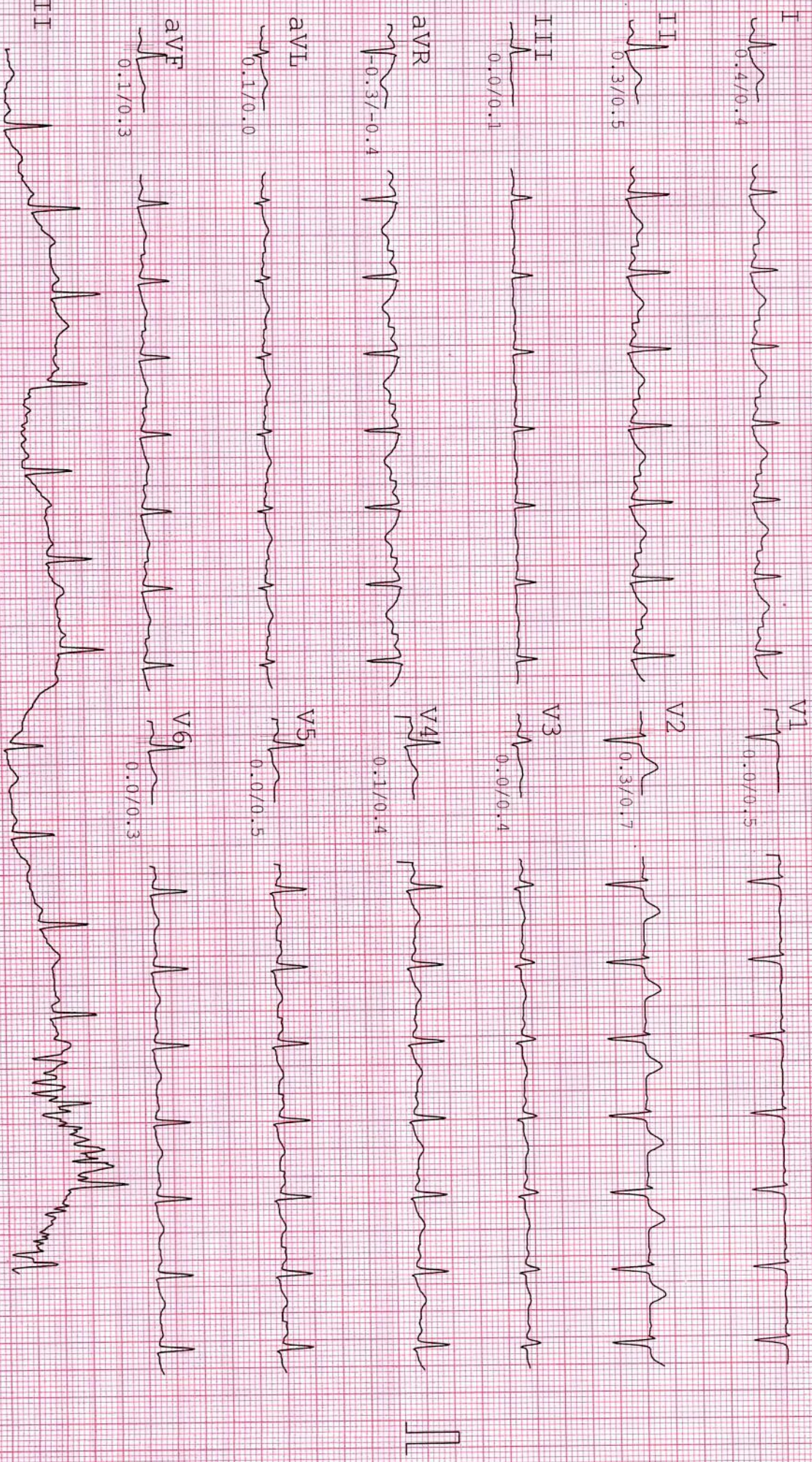

NAME : KAVITA ANURAG
AGE/GENDER : 33 yrs/FEMALE
DATE/TIME : 12-02-2022 08:23

ID : 1280
BP : 128/80mmHg
HR : 150bpm

PROTOCOL : Bruce
STAGE : Exer : 1/7
STAGE TIME : 03:00

Linked Median Report
SPEED/GRADE : 1.70/10.0
POST J at 80 msec

GAIN : 1X
STL in mm
STS in mm/sec

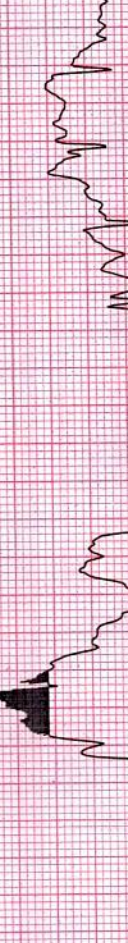
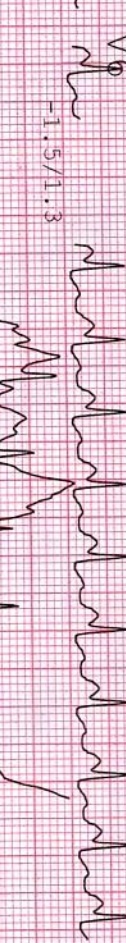
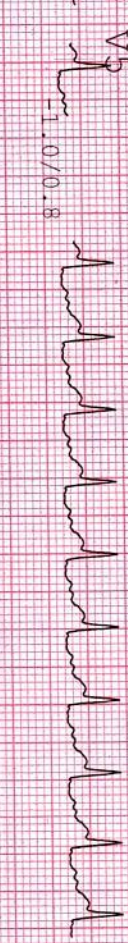
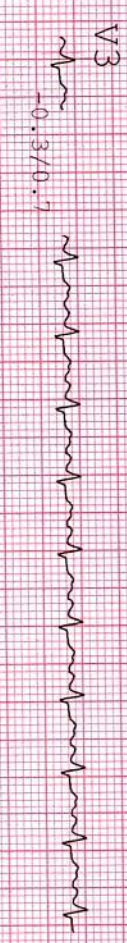
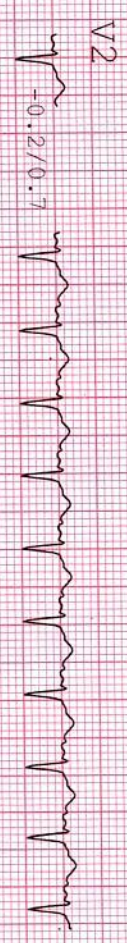
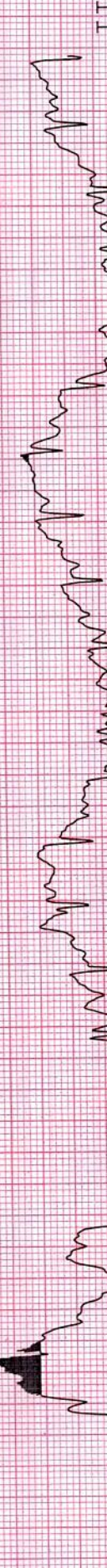
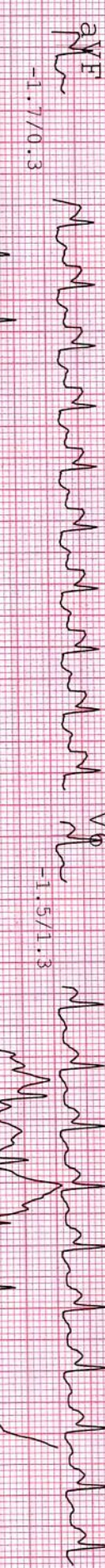
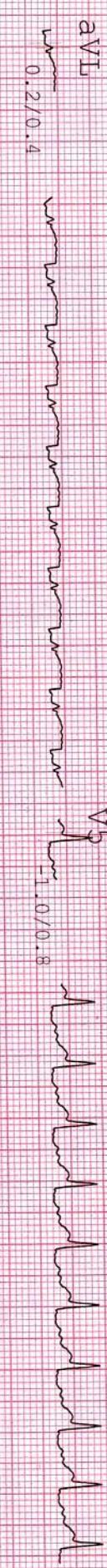
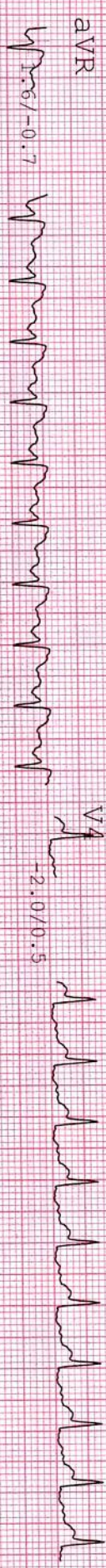
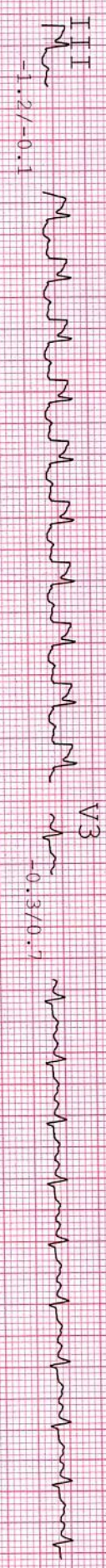

NAME : KAVITA ANURAG
AGE/GENDER : 33 YRS/FEMALE
DATE/TIME : 12-02-2022 08:23

ID : 1280
BP : 136/82mmHg
HR : 165bpm

PROTOCOL : Bruce
STAGE : Exer : 2/7
STAGE TIME : 03:00
Linked Median Report
SPEED/GRADE : 2.50/12.0
POST J at 80 msec
GAIN : 1X
STL in mm
STL in mm/sec

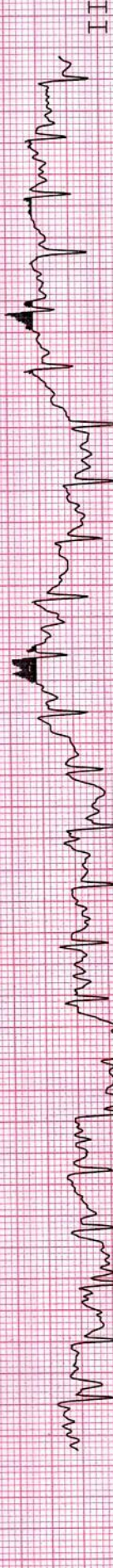
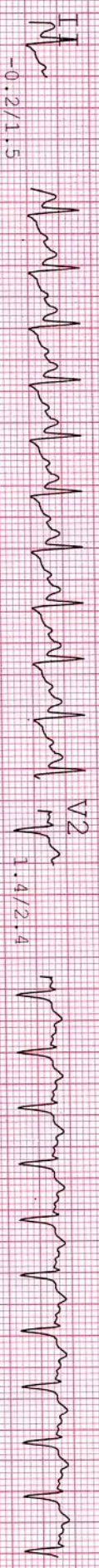
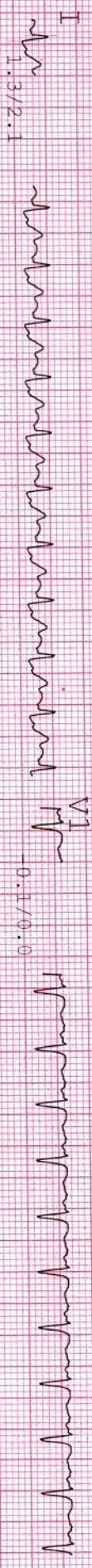

NAME : KAVITA ANURAG
AGE/GENDER : 33 yrs/FEMALE
DATE/TIME : 12-02-2022 08:23

ID : 1280
BP : 144/86mmHg
HR : 185bpm

PROTOCOL : Bruce
STAGE : Exer : 3/7
STAGE TIME : 01:06

Linked Median Report
SPEED/GRADE : 3.40/14.0
POST J at 80 msec

GAIN : 1X
STL in mm
STS in mm/sec

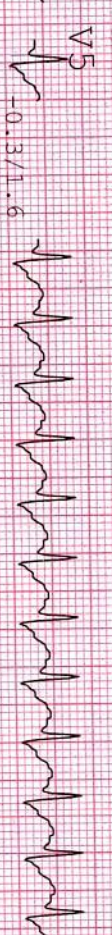
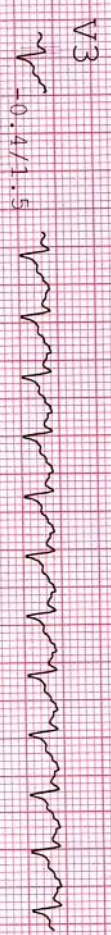
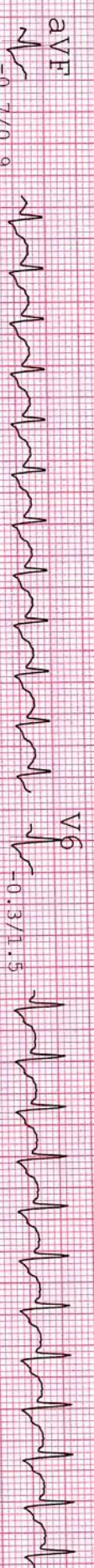
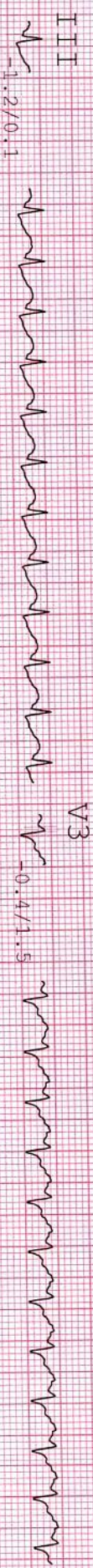

II

NAME : KAVITA ANURAG
AGE/GENDER : 33 yrs/FEMALE
DATE/TIME : 12-02-2022 08:23

ID : 1280
BP : 144/86mmHg
HR : 183bpm

PROTOCOL : Bruce
STAGE : Peak
STAGE TIME : 00:06

Linked Median Report
SPEED/GRADE : 3.40/14.0
POST J at 80 msec

GAIN : 1X
STL in mm
STS in mm/sec



NAME : KAVITTA ANURAG
AGE/GENDER : 33 yrs/FEMALE
DATE/TIME : 12-02-2022 08:23

ID : 1280
BP : 134/84mmHg
HR : 109bpm

PROTOCOL : Bruce
STAGE : Recovery
STAGE TIME : 03:00
Linked Median Report
SPEED/GRADE : 0.00/0.0
POST J at 80 msec
GAIN : 1X
STL in mm
STS in mm/sec

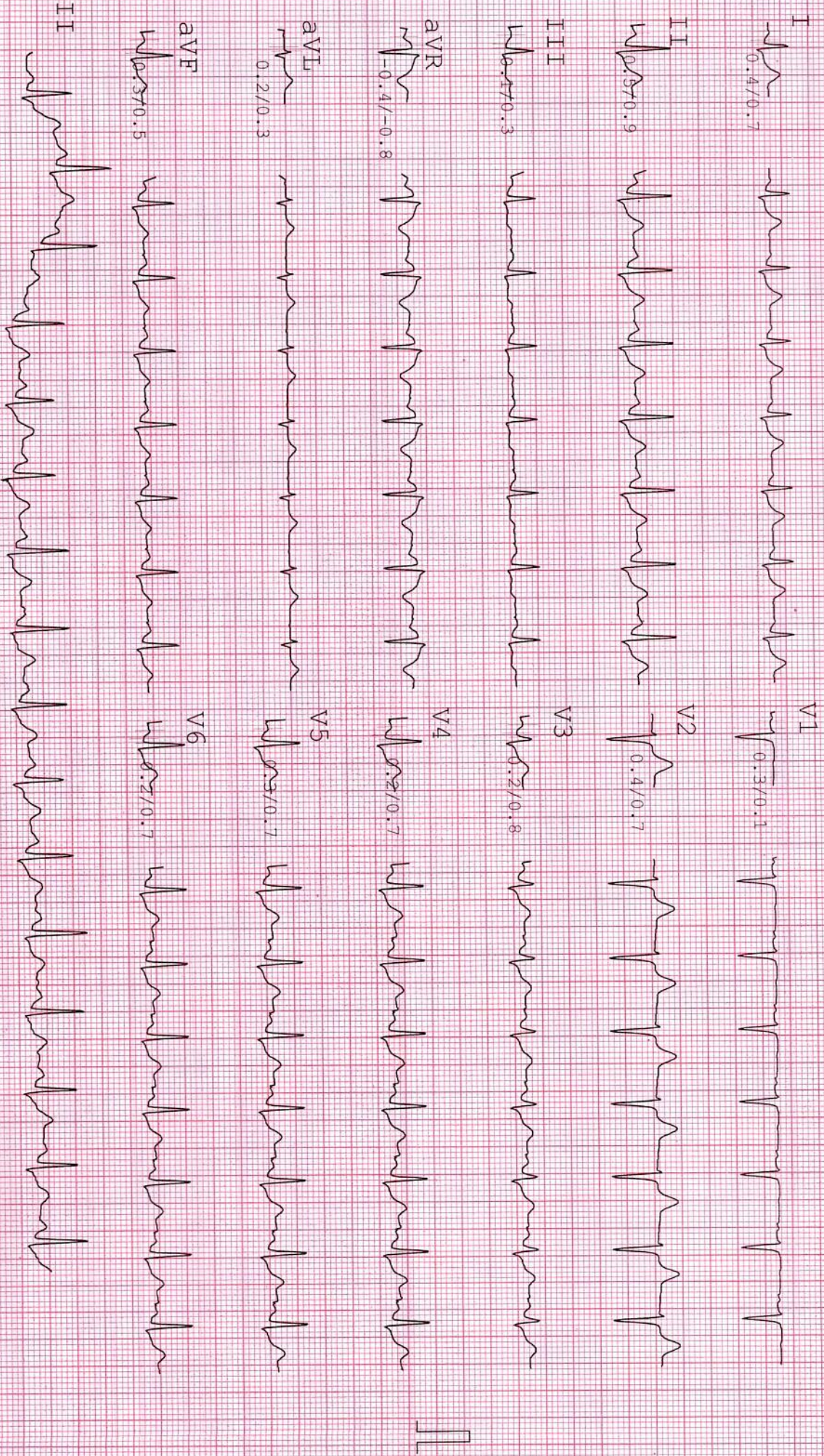

NAME : KAVITA ANURAG
AGE/GENDER : 33 Yrs/FEMALE
DATE/TIME : 12-02-2022 08:23

ID : 1280
BP : 124/80mmHg
HR : 104bpm

PROTOCOL : Bruce
STAGE : Recovery
STAGE TIME : 06:00

Linked Median Report
SPEED/GRADE : 0.00/0.0
POST J at 80 msec

GAIN : 1X
STL in mm
STS in mm/sec

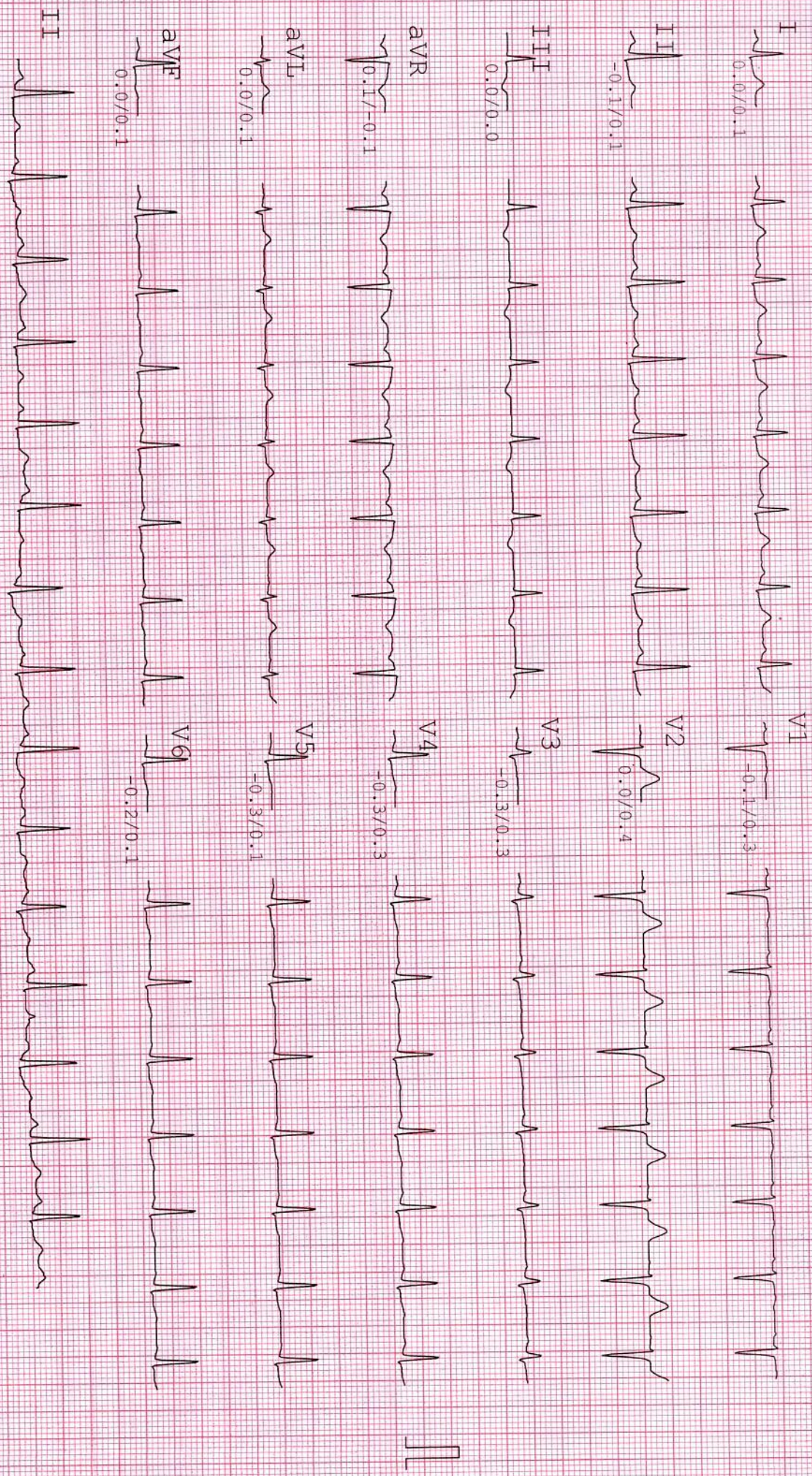



આપની દ્રષ્ટીની સલામતી માટે
કલીઅર વિઝન
 આંખની હોસ્પિટલ પ્રા. લી.
 સર્વોત્તમ માટે કટીબદ્ધ

ડૉ. આનંદ દેસાઈ
 MS. આંખના સર્જન
 M: 99241 07510
 ડૉ. નિકી દેસાઈ
 M: 92768 73588
 ડૉ. કે. એમ. રાજયગુરુ
 DOMS. આંખના સર્જન

સેટેલાઈટ : 411, શીતલ વર્ષા, પીસી જવેલર્સની સામે, શિવરંજની ચાર રસ્તા, સેટેલાઈટ. Ph. 9276873588, 07940081316
 બોપલ : 5-6, ત્રીજો માળ, આમ્રપાલી એક્ષીઓમ, સંકલ્પની ઉપર, એસ.પી. રીંગ રોડ, બોપલ-આંબલી. Ph. 9924107510, 02717402431

ઇન્જેક્શન વગરના, ટાંકા વગરના મોતીયાના તેમજ ફોલ્ડેબલ નેત્રમણીના નિષ્ણાંત

તારીખ - 202

Kawita.

12/2/22

R^m (BE) < -0.50 sph 6/6
 plano 6/6

SLC (BE) kden
 Conj Drynes

Adde

(BE) colour v^m = normal.

Aquim eye drops

F^m (BE) = normal.

2 BTC

દર બુધવારે/શનિવારે રાહતદરે તપાસ ફી રૂ. 50-00

પાલડી 9428079820	મણિનગર 9725111108	સેટેલાઈટ 9276873588	નારણપુરા 7878535888	સાબરમતી 8000996098	બોપલ 9924107510	ઘોડાસર 8347499173
વેવલપુર 9824365566	શાદીબગ 9424215566	નરોડા 9824275566	ગાંધીનગર 9824362244	સુરત 9824373711	ભાવનગર-1 9428182142	ભાવનગર-2 9726709067

મેડીકલેમના દર્દીઓ માટે કેશલેસની સુવિધા ઉપલબ્ધ

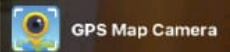
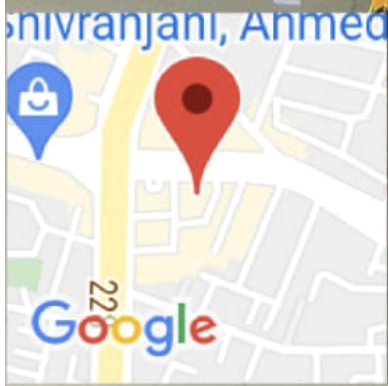
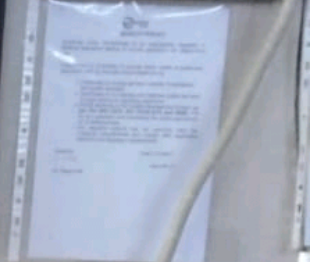

Ahmedabad, Gujarat, India
2GFJ+HG6, Ambawadi, Ahmedabad, Gujarat
380015, India
Lat 23.023937°
Long 72.531269°
12/02/22 08:14 AM



सत्यमेव जयते
भारत सरकार



भारतीय विशिष्ट पहचान प्राधिकरण

भारत सरकार

Unique Identification Authority of India

Government of India

नामांकन क्रम/Enrolment No.: 2189/74297/68172

Download Date: 21/06/2017
Generation Date: 10/05/2017

To
कविता
Kavita
W/O Anurag
House, no-131B Friends Colony
Etawah
Etawah Etawah
Uttar Pradesh - 206001
9545555795

Signature valid

Digitally signed by
UNIQUE IDENTIFICATION
AUTHORITY OF INDIA 03
Date: 2017.06.21 11:46:42
IST



आपका आधार क्रमांक / Your Aadhaar No. :

2374 2884 6182

मेरा आधार, मेरी पहचान



भारत सरकार

Government of India



कविता

Kavita

जन्म तिथि/ DOB: 10/07/1988

महिला / FEMALE



2374 2884 6182

मेरा आधार, मेरी पहचान



PO.6435 KAVITA ANURAG PO.6435 CHEST PA 12-Feb-22 11:35 AM
9723566153



Patient Name : Kavita Anurag
Sample No.. : 7747
Referred : Bank Of Baroda

Age/Sex : 33 Years/Female
Registration On:12/02/2022/09:05
Approved On : 12/02/2022 13:35

RENAL FUNCTION

Specimen :SERUM

<u>Test</u>	<u>Result</u>	<u>Unit</u>	<u>Biological Ref. Interval</u>
Sr. Creatinine: (Modified Jaffe's)	0.61	mg/dl	0.5 - 1.1 mg/dl
Urea: (GLDH)	15.40	mg/dl	10 - 50 mg/dl
(Uricase-POD) Blood Urea Nitrogen: (Calculated)	<u>7.2</u>	mg/dl	08 - 23 mg/dl
Bun/Creat Ratio: (Calculated)	11.8		



Pathologist
Dr.Pravin Shah
(M.D.Path) G-15478



Patient Name : Kavita Anurag
Sample No.. : 7747
Referred : Bank Of Baroda

Age/Sex : 33 Years/Female
Registration On:12/02/2022/09:05
Approved On : 12/02/2022 17:14

THYROID FUNCTIONS

<u>TEST</u>	<u>RESULT</u>	<u>UNIT</u>	<u>NORMAL VALUE</u>
Serum T3 :	1.23	ng/dl	0.60 - 1.80 ng/dl
Serum T4 :	8.7	microgm/dl	4.50 - 10.9 microgm/dl
Serum T.S.H :	2.31	microU/ml	0.35 - 5.55 microU/ml

COMMENTS :

TSH levels may be affected by acute illness and drugs like doapamine and gluco corticoids.
Low or undetectable TSH is suggestive of Grave~s disease
TSH between 5.5 to 15.0 with normal T3 T4 indicates impaired thyroid hormone or subclinical hypothyroidism or normal T3 T4 with slightly low TSH suggests subclinical Hyperthyroidism.
TSH suppression does not reflect severity of hyperthyroidism therefore , measurement of FT3 ,FT4 is important.
FreeT3 is first hormone to increase in early Hyperthyroidism.
Only TSH level can prove to be misleading in patients on treatment. Therefore FreeT3 , FreeT4 along with TSH should be checked.
During pregnancy clinically T3 T4 can be high and TSH can be slightly low



Pathologist
Dr.Pravin Shah
(M.D.Path) G-15478



Patient Name : Kavita Anurag
Sample No.. : 7747
Referred : Bank Of Baroda

Age/Sex : 33 Years/Female
Registration On:12/02/2022/09:05
Approved On : 12/02/2022 13:36

COMPLETE BLOOD CHEMISTRY

<u>Test</u>	<u>Result</u>	<u>Unit</u>	<u>Normal Range</u>
S. Cholesterol	: 205.52	mg/dl	Desirable : < 200 Borderline High : 200 - 239 High : > 240
Serum Triglycerides	: 98.92	mg/dl	Normal : Normal < 150 Borderline : 150 - 199 High : > 200
HDL Cholesterol	: 72.77	mg/dl	40 - 60 mg/dl
Serum LDL Cholesterol (Calculated)	: 112.96	mg/dl	Up to 150
Cholesterol/HDLC Ratio (Calculated)	: 2.82	mg/dl	Up to 5.0
Serum VLDL Cholesterol (Calculated)	: 19.784	mg/dl	Up to 35
LDLC/HDLC Ratio (Calculated)	: 1.55	mg/dl	Up to 3.4
Total Lipid (Calculated)	: 640.17	mg/dl	400 - 1000 mg/dl
Sr. Creatinine	: 0.61	mg/dl	0.5 - 1.1 mg/dl
Blood Urea	: 15.40	mg/dl	10 - 50 mg/dl
Sr. Uric Acid	: 4.71	mg/dl	2.4 - 6.2 mg/dl
S. Bilirubin (Total)	: 0.45	mg/dl	up to 1.2
S. Bilirubin (Direct)	: 0.09	mg/dl	up to 0.2
S. Bilirubin (Indirect)	: 0.36	mg/dl	up to 1.0
SGOT	: 22.62	U/L	up to 40
SGPT	: 15.19	U/L	up to 42
GGT	: 12.50	U/L	09 - 36
S.Alkaline Phosphatase	: 97.99	U/L	40 - 129
Total Proteins	: 6.99	g/dl	6.0 - 8.3
Albumin	: 4.51	g/dl	3.5 - 5.2
Globulins	: 2.48	g/dl	2.4 - 3.7



* 7 7 4 7 *

Patient Name : Kavita Anurag
Sample No.. : 7747
Referred : Bank Of Baroda

Age/Sex : 33 Years/Female
Registration On:12/02/2022/09:05
Approved On : 12/02/2022 13:36

AGRATIO : 1.819
HIV Result (By Elisa) :Non-Reactive. Non-Reactive.
HbSAg :Negative. Negative.



Pathologist
Dr.Pravin Shah
(M.D.Path) G-15478



Patient Name : Kavita Anurag
Sample No.. : 7747
Referred : Bank Of Baroda

Age/Sex : 33 Years/Female
Registration On:12/02/2022/09:05
Approved On : 12/02/2022 17:14

Glycosylated HB - (HBA1C)

Test	Result	Unit	Biological Ref Interval
HBA1C: (Immunoturbidimetric)	5.3	%	Normal : ≤ 5.6 Prediabetes : 5.7 - 6.4 Diabetes : > 6.5 <u>DIABETES CONTROL CRITERIA</u> 6 - 7 : Near Normal Glycemia < 7 : Goal 7 - 8 : Good Control > 8 : Action Suggested
Mean Blood Glucose:	105.41	mg/dl	

Criteria for the diagnosis of diabetes

1. HbA1c ≥ 6.5 *
Or
2. Fasting plasma glucose >126 gm/dL. Fasting is defined as no caloric intake at least for 8 hrs.
Or
3. Two hour plasma glucose ≥ 200 mg/dL during an oral glucose tolerance test by using a glucose load containing equivalent of 75 gm anhydrous glucose dissolved in water.
Or.
4. In a patient with classic symptoms of hyperglycemia or hyperglycemic crisis, a random plasma glucose ≥ 200 mg/dL. *In the absence of unequivocal hyperglycemia, criteria 1-3 should be confirmed by repeat testing. American diabetes association. Standards of medical care in diabetes 2011. Diabetes care 2011;34;S11.

Limitation of HbA1c

- 1) In patients with Hb variants even analytically correct results do not reflect the same level of glycemic control that would be expected in patients with normal population. 2) Any cause of shortened erythrocyte survival or decreased mean erythrocyte survival or decreased mean erythrocyte age eg. hemolytic diseases, pregnancy, significant recent/chronic blood loss etc. will reduce exposure of RBC to glucose with consequent decrease in HbA1c values. 3) Glycated HbF is not detected by this assay and hence specimens containing high HbF ($>10\%$) may result in lower HbA1c values than expected.

Page 5 of 9



Pathologist
Dr. Pravin Shah
(M.D.Path) G-15478



Patient Name : Kavita Anurag
Sample No.. : 7747
Referred : Bank Of Baroda

Age/Sex : 33 Years/Female
Registration On:12/02/2022/09:05
Approved On : 12/02/2022 17:14

URINE EXAMINATION

PHYSICAL :

Colour - **Pale Yellow**
Deposits - **Absent**
Transparency - **Clear**
Reaction - **Acidic**
Sp. Gravity - **1.010**

CHEMICAL :

Albumin - **Absent**
Sugar - **Absent**
Bile Salts - **Absent**
Bile Pigments - **Absent**

MICROSCOPIC: (After centrifugation at 2000 r.p.m. for 5 minutes)

Pus Cells - **Ocassional** /h.p.f.
Red Cells - **Not seen** /h.p.f.
Epithelial Cells - **Occasional** /h.p.f.
Casts - **Not seen**/l.p.f.
Crystals - **Not seen**
Amorphous - **Not seen**

Page 6 of 9



Pathologist
Dr.Pravin Shah
(M.D.Path) G-15478



Patient Name : Kavita Anurag
Sample No.. : 7747
Referred : Bank Of Baroda

Age/Sex : 33 Years/Female
Registration On:12/02/2022/09:05
Approved On : 12/02/2022 13:36

BLOOD GLUCOSE ESTIMATION

<u>TEST</u>	<u>RESULT</u>	<u>UNIT</u>	<u>NORMAL VALUES</u>
Fasting Blood Glucose	: 101.18	mg/dl	70 - 110mg/dl
Post-Prandial Blood Glucose	: 106.76	mg/dl	80 - 140mg/dl



Pathologist
Dr.Pravin Shah
(M.D.Path) G-15478



Patient Name : Kavita Anurag
Sample No.. : 7747
Referred : Bank Of Baroda

Age/Sex : 33 Years/Female
Registration On:12/02/2022/09:05
Approved On : 12/02/2022 12:37

COMPLETE BLOOD COUNT

Sample :EDTA

<u>Test</u>		<u>Result</u>	<u>Unit</u>	<u>Biological Ref. Interval</u>
<u>BLOOD COUNT</u>				
Hemoglobin	colorimetric	<u>10.5</u>	g/dL	12 - 15
R.B.C Count	Electrical impedance	<u>4.11</u>	mill/cmm	3.8 - 4.8
W.B.C Count	Electrical impedance	<u>5.78</u>	10 ³ /uL	4.0 - 10.0
Platelet Count	Electrical impedance	<u>227.3</u>	10 ³ /uL	150 - 450

DIFFERENTIAL COUNT

Polymorphs	Microscopic	<u>55</u>	%	60 - 70
Lymphocytes	Microscopic	<u>41</u>	%	20 - 40
Eosinophils	Microscopic	<u>02</u>	%	1 - 6
Monocytes	Microscopic	<u>02</u>	%	2 - 10
Basophils	Microscopic	<u>00</u>	%	0 - 2

BLOOD INDISES

HCT	Rbc Histogram	<u>34.4</u>	%	36 - 46
MCV	Calculated	<u>83.7</u>	fl	80 - 100
MCH	Calculated	<u>25.6</u>	pg	27 - 32
MCHC	Calculated	<u>30.6</u>	g/dl	32 - 36
RDW-CV	Calculated	<u>13.8</u>	%	10 - 16.5

PERIPHERAL SMEAR EXAMINATION

SMEAR Platelets: Adequate

Erythrocyte sedimentation rate

ESR AT 1 hour westergren 10 mm/Hour Page 8 of 9 00 - 20



Pathologist
Dr.Pravin Shah
(M.D.Path) G-15478



Patient Name : Kavita Anurag
Sample No.. : 7747
Referred : Bank Of Baroda

Age/Sex : 33 Years/Female
Registration On:12/02/2022/09:05
Approved On : 12/02/2022 16:50

BLOOD GROUP

<u>Test</u>	<u>Result</u>
BLOOD GROUP	: "AB"
RH GROUP	: POSITIVE.



Pathologist
Dr.Pravin Shah
(M.D.Path) G-15478

7747

Patient Name : Kavita Anurag
Sample No.. : 7747
Referred : Bank Of Baroda

Age/Sex : 33 Years/Female
Registration On:12/02/2022/09:05
Approved On : 14/02/2022 09:29

USG WHOLE ABDOMEN :

Liver is normal in size, shows homogenous parenchymal echoes and normal intrahepatic radicles. No focal lesion seen. Portal vein is normal in calibre and shows normal colour flow.

Gallbladder is physiologically distended. No calculus or wall thickening seen. CBD appears normal in calibre.

Pancreas is normal in size and echo texture. No diffuse or focal lesion seen.

Spleen is normal in size and homogenous in echo texture.

Kidneys are normally placed, normal in size, show normal thickness cortical tissue and normal sinus echoes. Corticomedullary differentiation is well seen. No calculus, hydronephrosis or renal mass seen.

Aorta is normal in calibre. No para-aortic or mesenteric lymph nodes seen.

Urinary bladder is adequately distended. No evident calculus, wall thickening or mass seen.

Uterus is normal in size. Myometrial echoes are homogenous. Endometrial thickness is 4 mm. No fibroid or adenomyotic changes are seen.

Ovaries are normal in size and echotexture. No adnexal mass seen.

CBD appears normal in calibre.
Bowel loops are unremarkable.

No ascites is seen.

Impression:

No significant abnormality is seen.



**Dr BHARAT GANDHI (M.D.)
CONSULTANT RADIOLOGIST**



