

MR. SHRIPHAL MEENA
BANK OF BARODA

33 YEARS /MALE
08-02-2023

Height: 172 Cms

Weight: 60 Kg

BP: - 105/70 mmhg

Pulse: - 64/- Regular

BMI: - 20.3 kg/m²

EYE: - NORMAL

The Medical Examiner should record the findings under one of the following categories:-

1. FIT
2. UNFIT on account of



Dr. D. S. Chhabra
M.B.B.S., M.D.
Reg. No. - 5007
DR. D.S. CHHABRA
MBBS. MD.

MR. SHRIPHAL MEENA

33 Years /M

BANK OF BARODA

06-02-2023

HEAMOGRAM

Test Name	Results	Normal Range
Haemoglobin (HB)	12.2	13 - 18 gm%
R.B.C. Count	3.25	4.5 - 5.5 milli./cu.mm
PCV	35.2	40 - 50 %
MCV	108.31	80 - 95 fl
MCH	37.54	27 - 32 pg
MCHC	34.66	31.5 - 34.5 %
TOTAL WBC COUNT	5,300	4,000 to 11,000 /cu.mm
DIFFERENTIAL WBC COUNT	.	
Neutrophils	55	40 - 75 %
Lymphocytes	38	20 - 40 %
Monocytes	04	02 - 08 %
Eosinophils	03	01 - 05 %
Basophils	00	00 - 01 %
PLATELET COUNT	3.18	1.5 - 4 Lacs/cu.mm.
E.S.R	10	M- 0-10 at the end of 1 hr. F- 0-20 at the end of 1 hr

Dr. POOJA PRAPANNA
DR. POOJA PRAPANNA
M.D.

MR. SHRIPHAL MEENA
BANK OF BARODA**33 Years /M**
06-02-2023

Test Name	Results	Normal Range
-----------	---------	--------------

HAEMATOLOGY PROFILE

BLOOD GROUP	: -
"ABO " GROUP	"A"
Rh (D) Factor	Positive

(Cross matching & recheck of Blood Group is mandatory before any transfusion)

SEROLOGY PROFILE

HBsAg	Non Reactive
--------------	---------------------

* Test done by screening methods.
Requires confirmation at referral centre.

BIOCHEMISTRY

CREATININE	0.84	0.6 - 1.4 mg/dl
BUN	14.0	5 - 21 Mg/dl
URIC ACID	5.62	3.5 - 7 mg/dl
FASTING BLOOD SUGAR	73.0	70 - 110 mg/dl

Dr. POOJA PRAPANNA
MD**DR. POOJA PRAPANNA****M.D.**

MR. SHRIPHAL MEENA

33 Years /M

BANK OF BARODA

06-02-2023

LIPID PROFILE

Test Name	Results	Normal Range
TOTAL LIPIDS	499	400 - 700 mg/dl
CHOLESTROL	164.0	<200 mg/dl- Desirable 200 - 239 mg/dl - Borderline High >240 Mg/dl High
HDL CHOLESTROL	38.0	35- 60 mg/dl
TRIGLYCERIDE	121.0	<150 mg/dl Normal 150 - 199 mg/dl Borderline High 200 - 499 mg/dl High
LDL CHOLESTROL	101.8	<100 mg/dl Optimal 100- 129 mg/dl Borderline high 160 - 189 mg/dl High
VLDL CHOLESTROL	24.2	<40 mg/dl
RISK RATIO	4.32	3 - 6

Dr. POOJA PRAPANNA
DR. POOJA PRAPANNA
MD
M.D.

MR. SHRIPHAL MEENA
BANK OF BARODA33 Years /M
06-02-2023**BIOCHEMISTRY**

Test Name	Results	Normal Range
SERUM BILIRUBIN	:-	
TOTAL BILIRUBIN	0.94	0 - 1 mg/dl
DIRECT BILIRUBIN	0.12	<0.25 mg/dl
INDIRECT BILIRUBIN	0.80	< 1.0 mg/dl
S.G.O.T	19.0	0 - 45 IU/L
S.G.P.T	32.0	0 - 45 IU/L
ALKALINE PHOSPHATE	89.0	Adult - 42 - 128 IU/L Child - 150 - 630 IU/L
TOTAL PROTEIN	7.45	6.0 to 8.0 g/dl
ALBUMIN	4.78	3.2 to 5.0 g/dl
GLOBULIN	2.67	1.9 to 3.5
A:G RATIO	1.79	1.2 TO 2.3
GAMA GT	14.0	5 - 43 Iu/l

Dr. POOJA PRAPANNA
DR. POOJA PRAPANNA
M.D.

MR. SHRIPHAL MEENA
BANK OF BARODA33 Years /M
06-02-2023**URINE EXAMINATION**

Test Name	Results	Normal Range
PHYSICAL EXAMINATION		
Quantity	30 ml	
Colour	Pale Yellow	
Appearance	Clear	
Deposits	Absent	
Specific Gravity	1.015	
Reaction	Acidic	
CHEMICAL EXAMINATION		
Albumin	Nil	
Sugar	Nil	
Ketones	Absent	
Bile Pigments	Negative	
Bile Salt	Negative	
Hematuria	Negative	
MICROSCOPIC EXAMINATION		
Pus Cells	1- 2 /hpf	
Red Blood Cells	Nil/hpf	
Epithelial Cell	1 - 2 /hpf	
Crystals	Nil	
Casts	Absent	

Dr. POOJA PRAPANNA
DR. POOJA PRAPANNA
M.D.

4D SONOGRAPHY • COLOR DOPPLER • ECHO • PATHOLOGY • DIGITAL X-RAY & OPG • TMT • ECG • HOLTER

MR. SHRIPHAL MEENA

33 Yrs./M.

BOB

06th Feb, 2023

X-RAY CHEST PA VIEW

Bony cage is normal.

Trachea is central.

C.P. angles are clear.

Cardiac contour and cardiothoracic ratio are normal.

Lung fields are clear.



DR.D.S.CHHABRA.

M.D.

MR. SHRIPHAL MEENA

33 Yrs./M.

BOB

07th Feb, 2023

ABDOMINAL SONOGRAPHY

Liver is of normal size, shape, has smooth margins & regular contours & the parenchyma is normal in echostructure. No focal lesion.

Gall bladder is of normal size, shape, has thin walls & the contents are clear fluid. No evidence of any calculus. Biliary tree is undilated.

Pancreas is normal, no focal / diffuse pathology. Spleen is normal.

Both Kidneys are normal in size [measure about 10 cms. in length], shape and echostructure. No evidence of any calculus in both. The collecting system and ureter on both side are undilated.

Urinary bladder is normal in size, shape & has thin walls.

Prostate is of normal size (around 15 gms.) & is normal in echostructure.

There is no ascitis. No obvious abdominal lymphadenopathy. No sub / supra diaphragmatic pathology on either side.

IMPRESSION :

Normal study.



DR.D.S.CHHABRA.

M.D.

भारत सरकार
GOVERNMENT OF INDIA

श्रीफल मीना
Shriphal Meena
जन्म तिथि/ DOB:
10/12/1989
पुरुष / MALE



मेरा आधार, मेरी पहचान
2341 2908 4506



Shriphal

भारत सरकार
GOVERNMENT OF INDIA

मेरा आधार, मेरी पहचान
2341 2908 4506

पता:
S/O: सुरजी लाल मीना,
गांधीराजपुरा, ब्लाक, कसौली,
राजस्थान - 322203

Address:
S/O: Murali Lal Meena
Madhorajpura, Block, Karauli,
Rajasthan - 322203

Dr. D.S. Chhabra
M.B.B.S., M.D.,
Reg. No.-5007





LABORATORY REPORT



Name : SHRIPHAL MEENA	Sex/Age : Male / 33 Years	Case ID : 30201601194
Ref. By :	Dis. At :	Pt. ID :
Bill. Loc. : UNIQUE DIAGNOSTIC CENTRE INDORE		Pt. Loc. :
Reg Date and Time : 06-Feb-2023 12:55	Sample Type : Serum	Mobile No. :
Sample Date and Time : 06-Feb-2023 12:55	Sample Coll. By : non	Ref Id1 :
Report Date and Time : 06-Feb-2023 15:12	Acc. Remarks : -	Ref Id2 :

TEST	RESULTS	UNIT	BIOLOGICAL REF RANGE	REMARKS
Thyroid Function Test				
Triiodothyronine (T3) <small>CMIA</small>	119.78	ng/dL	58 - 159	
Thyroxine (T4) <small>CMIA</small>	10.3	µg/dL	4.6 - 10.5	
TSH <small>CMIA</small>	0.638	µIU/mL	0.4 - 4.2	

INTERPRETATIONS

- Circulating TSH measurement has been used for screening for euthyroidism, screening and diagnosis for hyperthyroidism & hypothyroidism. Suppressed TSH (<0.01 µIU/mL) suggests a diagnosis of hyperthyroidism and elevated concentration (>7 µIU/mL) suggest hypothyroidism. TSH levels may be affected by acute illness and several medications including dopamine and glucocorticoids. Decreased (low or undetectable) in Graves disease. Increased in TSH secreting pituitary adenoma (secondary hyperthyroidism), PRTH and in hypothalamic disease thyrotropin (tertiary hyperthyroidism). Elevated in hypothyroidism (along with decreased T4) except for pituitary & hypothalamic disease.
- Mild to modest elevations in patient with normal T3 & T4 levels indicates impaired thyroid hormone reserves & incipient hypothyroidism (subclinical hypothyroidism).
- Mild to modest decrease with normal T3 & T4 indicates subclinical hyperthyroidism.
- Degree of TSH suppression does not reflect the severity of hyperthyroidism, therefore, measurement of free thyroid hormone levels is required in patient with a suppressed TSH level.

CAUTIONS

Sick, hospitalized patients may have falsely low or transiently elevated thyroid stimulating hormone. Some patients who have been exposed to animal antigens, either in the environment or as part of treatment or imaging procedure, may have circulating antianimal antibodies present. These antibodies may interfere with the assay reagents to produce unreliable results.

TSH ref range in Pregnancy

First trimester
Second trimester
Third trimester

Reference range (microIU/ml)

0.24 - 2.00
0.43-2.2
0.8-2.5

Note:(LL-VeryLow,L-Low,H-High,HH-VeryHigh ,A-Abnormal)

Dr. Priya Bhatt
M.D (Pathology).

Dr. A Mishra
M.D. Microbiology

Dr. Soma Yadav
M.D. (Pathology)

Page 1 of 2

Printed On : 06-Feb-2023 15:21



Summary

UNIQUE DIAGNOSTIC CENTRE - INDORE
 45-B, JAORA COMPOUND, OPP. M. Y. HOSPITAL - INDORE
 186/MR SHRIPHAL MEENA 32 Yrs/Male 0 Kg/0 Cms
 Date: 08-Feb-2023 11:13:50 AM

Ref. By : BOB

Medication : NIL
 Objective : NIL

Protocol : BRUCE

History : NIL

Stage	Stage Time (Min:Sec)	Phase Time (Min:Sec)	Speed (mph)	Grade (%)	METs	H.R. (bpm)	B.P. (mmHg)	R.P.P. x100	PVC	Comments
Supine					1.0	93	105/60	97	-	
Standing					1.0	96	105/60	100	-	
IV					1.0	88	105/60	92	-	
ExStart					1.0	99	105/60	103	-	
Stage 1	3:01	3:02	1.7	10.0	4.7	123	115/70	141	-	
Stage 2	3:01	6:02	2.5	12.0	7.1	137	125/80	171	-	
Stage 3	3:01	9:02	3.4	14.0	10.2	155	135/87	209	-	
PeakEX	1:03	10:04	4.2	16.0	11.4	169	135/87	228	-	
Recovery	1:00		0.0	0.0	4.2	128	135/87	172	-	
Recovery	3:00		0.0	0.0	1.0	105	135/85	141	-	
Recovery	5:00		0.0	0.0	1.0	101	130/80	131	-	

Findings :

Exercise Time : 10:03 minutes
 Max HR attained : 168 bpm 89% of Max Predictable HR 188
 Max BP : 135/87(mmHg)
 Workload attained : 11.4 (\$ Fair Effort Tolerance)
 No significant ST segment changes noted during exercise or recovery.
 No Angina/Arrhythmia/S3/murmur
 Final Impression : Test is positive for inducible ischaemia.
 Maximum Depression: 9:25



Shripal
Dr. Manendra Chourasiya
 M.P., D.M. (Cardio)

Advice/Comments:





Summary

Ref. By : BOB

Protocol : BRUCE

Objective : NIL

UNIQUE DIAGNOSTIC CENTRE - INDORE
 45-B, JAORA COMPOUND, OPP. M. Y. HOSPITAL - INDORE
 186/MR SHRI PHAL MEENA 32 Yrs/Male 0 Kg/0 Cms
 Date: 08-Feb-2023 11:13:50 AM

Stage	StageTime (Min:Sec)	PhaseTime (Min:Sec)	Speed (mph)	Grade (%)	METS	H.R. (bpm)	B.P. (mmHg)	R.P.P. x100	PVC	Comments
Supine					1.0	93	105/60	97	-	
Standing					1.0	96	105/60	100	-	
HV					1.0	88	105/60	92	-	
ExStart					1.0	99	105/60	103	-	
Stage 1	3:01	3:02	1.7	10.0	4.7	123	115/70	141	-	
Stage 2	3:01	6:02	2.5	12.0	7.1	137	125/80	171	-	
Stage 3	3:01	9:02	3.4	14.0	10.2	155	135/87	209	-	
PeakX	1:03	10:04	4.2	16.0	11.4	169	135/87	228	-	
Recovery	1:00		0.0	0.0	4.2	128	135/87	172	-	
Recovery	3:00		0.0	0.0	1.0	105	135/85	141	-	
Recovery	5:00		0.0	0.0	1.0	101	130/80	131	-	

Medication : NIL

History : NIL

Test End Reason :

Findings :

The patient exercised according to BRUCE for 10:3, achieving a work level of Max METS:11.4. Resting heart rate initially 93 bpm, rose to a max. heart rate of 169 bpm which represents 90% of maximum age predicted heart rate. Resting blood pressure 105/60 mmhg, rose to a maximum blood pressure of 135/87 mmhg. The exercise stress test was stopped due to

Parameters :

Exercise Time : 10:03 minutes

Max HR attained : 168 bpm 89% of Max Predictable HR 188

Max BP : 135/87(mmHg)

Workload attained : 11.4 (\$ Fair Effort Tolerance)

No significant ST segment changes noted during exercise or recovery.

No Angina/Arrhythmia/S3/murmur

Final Impression : Test is positive for iducible ischaemia.

Maximum Depression: 9:25

Advice/Comments:



3x4+1 Rhythm Lead

UNIQUE DIAGNOSTIC CENTRE - INDORE
45-B, JAORA COMPOUND, OPP. M.Y. HOSPITAL - INDORE

SUPINE
10.0 mm/mV
25 mm/Sec.

Raw ECG
BRUCE
(1.0-100)Hz

MPHR: 49% of 188
Speed: 0.0 mph
Grade: 0.0%

186 / MR SHRIPHAL MEENA: 93 bpm
32 Yrs / Male
0 Kg / 0 Cm

BP: 105/60
Date: 08-Feb-2023 11:13:50 AM

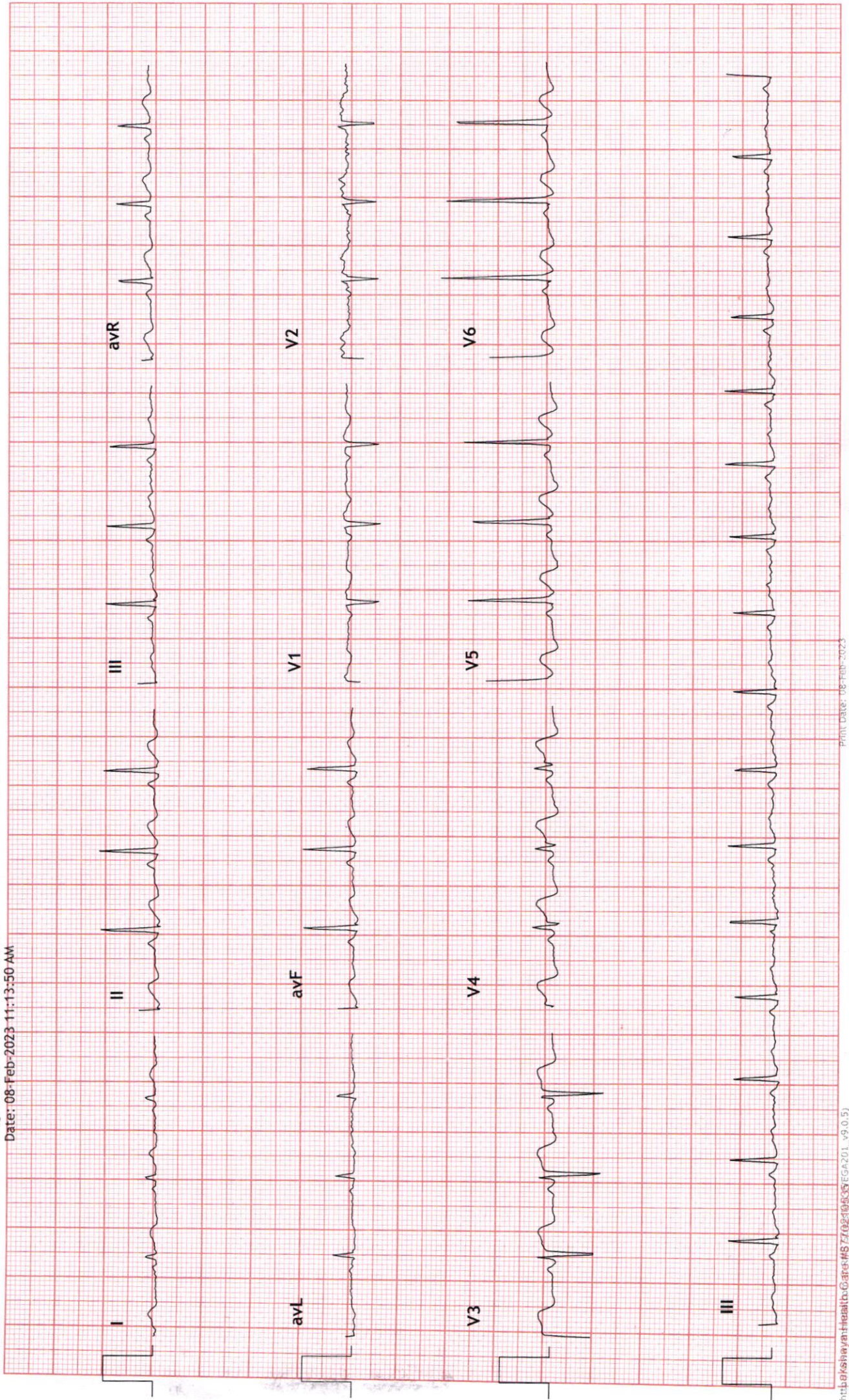



3x4+1 Rhythm Lead

UNIQUE DIAGNOSTIC CENTRE - INDORE
45-B, JAORA COMPOUND, OPP. M.Y. HOSPITAL - INDORE

STANDING
10.0 mm/mV
25 mm/5sec.

Raw ECG
Ex Time 01:00
BLC :On
Notch :On

BRUCE
(1.0-100)Hz

MPHR:51% of 188
Speed: 0.0 mph
Grade: 0.0%

186 / MR SHRIPHAL MEENAR: 96 bpm
32 Yrs / Male
0 Kg / 0 Cm

Date: 08-Feb-2023 11:13:50 AM

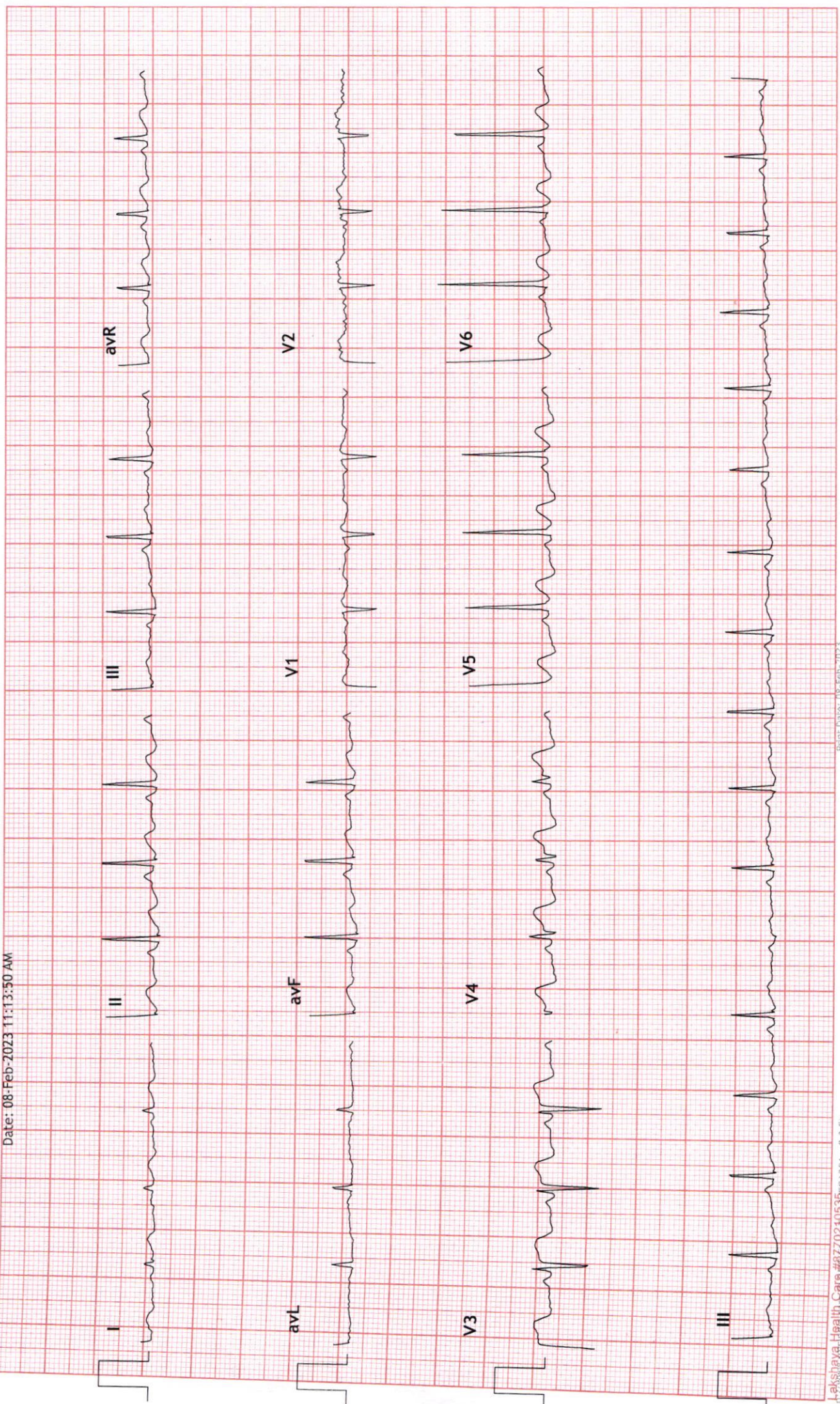



3x4+1 Rhythm Lead

186 / MR SHRIPAL MEENA: 88 bpm
32 Yrs / Male METS: 1.0
0 Kg / 0 Cm BP: 105/60

Date: 08-Feb-2023 11:13:50 AM

UNIQUE DIAGNOSTIC CENTRE - INDORE
45-B, JAORA COMPOUND, OPP. M. Y. HOSPITAL - INDORE

HV
10.0 mm/mV
25 mm/Sec.

Ex Time 01:04
BLC :On
Notch :On

Raw ECG
BRUCE
(1.0-100)Hz

MPHR: 46% of 188
Speed: 0.0 mph
Grade: 0.0%

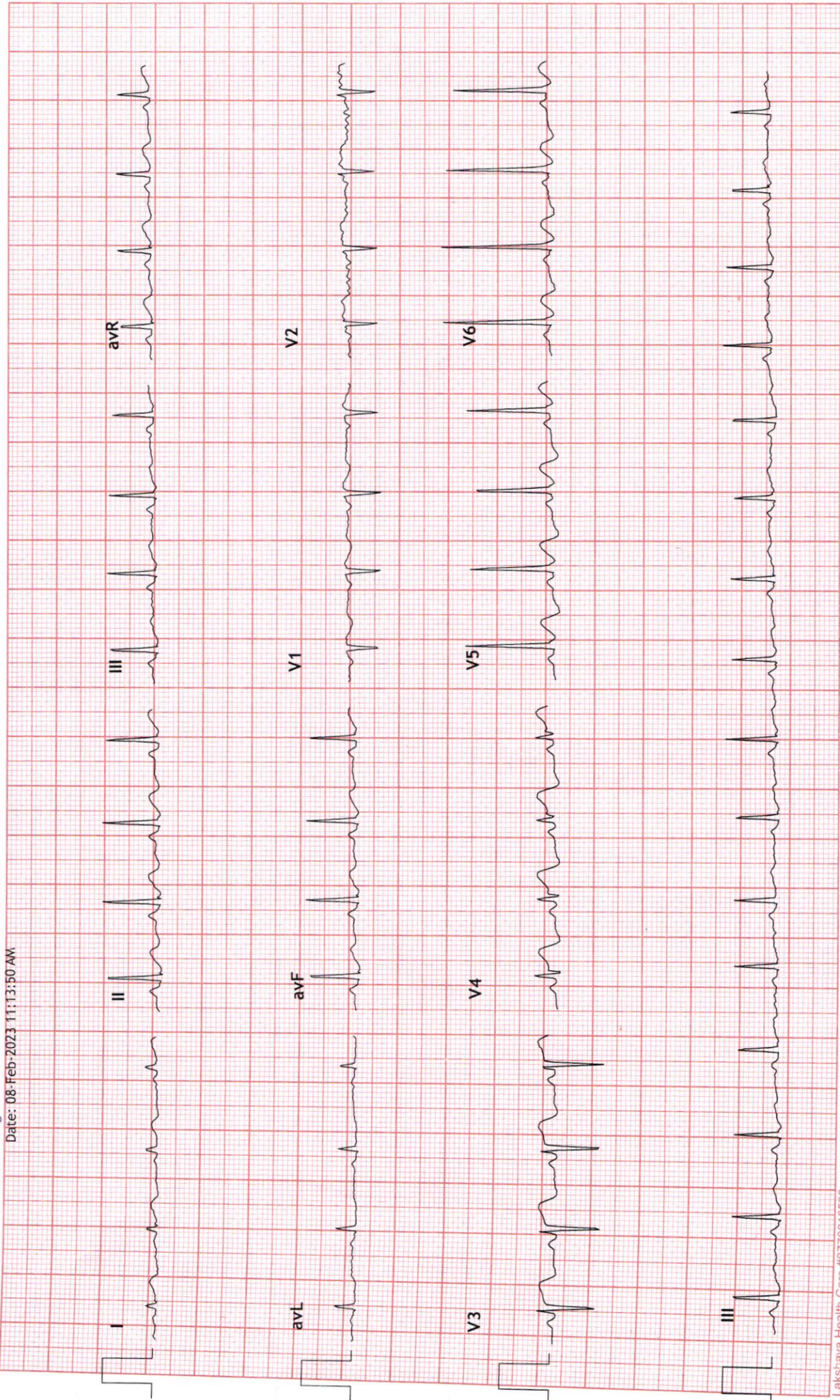



3x4+1 Rhythm Lead

186 / MR SRIPHAL MEEHR: 123 bpm
32 Yrs / Male
0 Kg / 0 Cm

MHR: 65% of 188
Speed: 1.7 mph
Grade: 10.0%

Date: 08-Feb-2023 11:13:50 AM

UNIQUE DIAGNOSTIC CENTRE - INDORE
45-B, JAORA COMPOUND, OPP. M. Y. HOSPITAL - INDORE

Stage 1 (03:00)
10.0 mm/mV
25 mm/Sec.

Ex Time 03:00
BLC : On
Notch : On

Raw ECG
BRUCE
(1.0-100)Hz

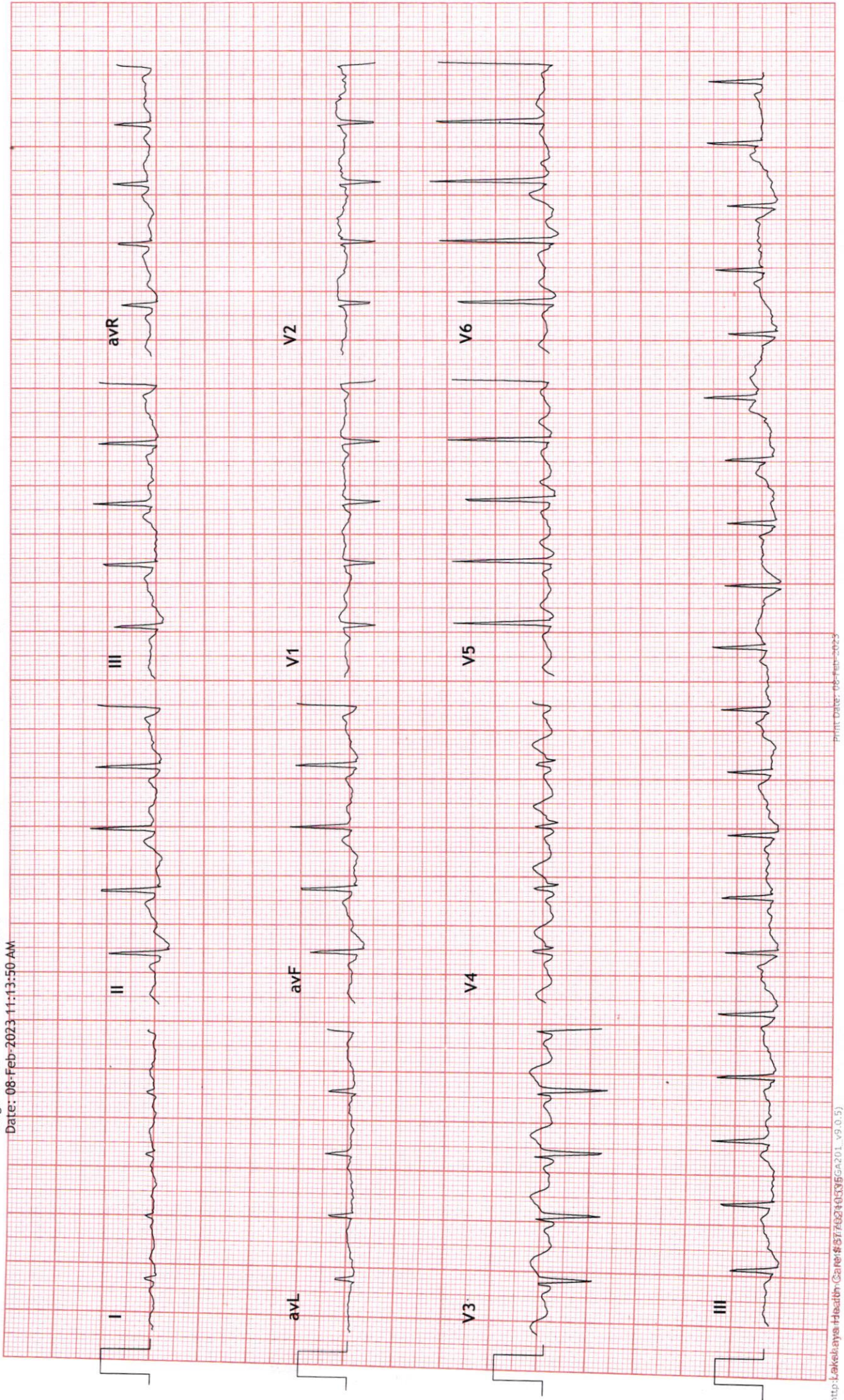



3x4+1 Rhythm Lead

UNIQUE DIAGNOSTIC CENTRE - INDORE
45-B, JAORA COMPOUND, OPP. M. Y. HOSPITAL - INDORE

Stage 2 (03:00)
10.0 mm/mV
25 mm/Sec.

Ex Time 06:00
BLC :On
Notch :On

Raw ECG
BRUCE
(1.0-100)Hz

MPHR:72% of 188
Speed: 2.5 mph
Grade: 12.0%

186 / MR SHRIPHAL MEENAR: 137 bpm
32 Yrs / Male
0 Kg / 0 Cm
BP: 125/80

Date: 08-Feb-2023 11:13:50 AM

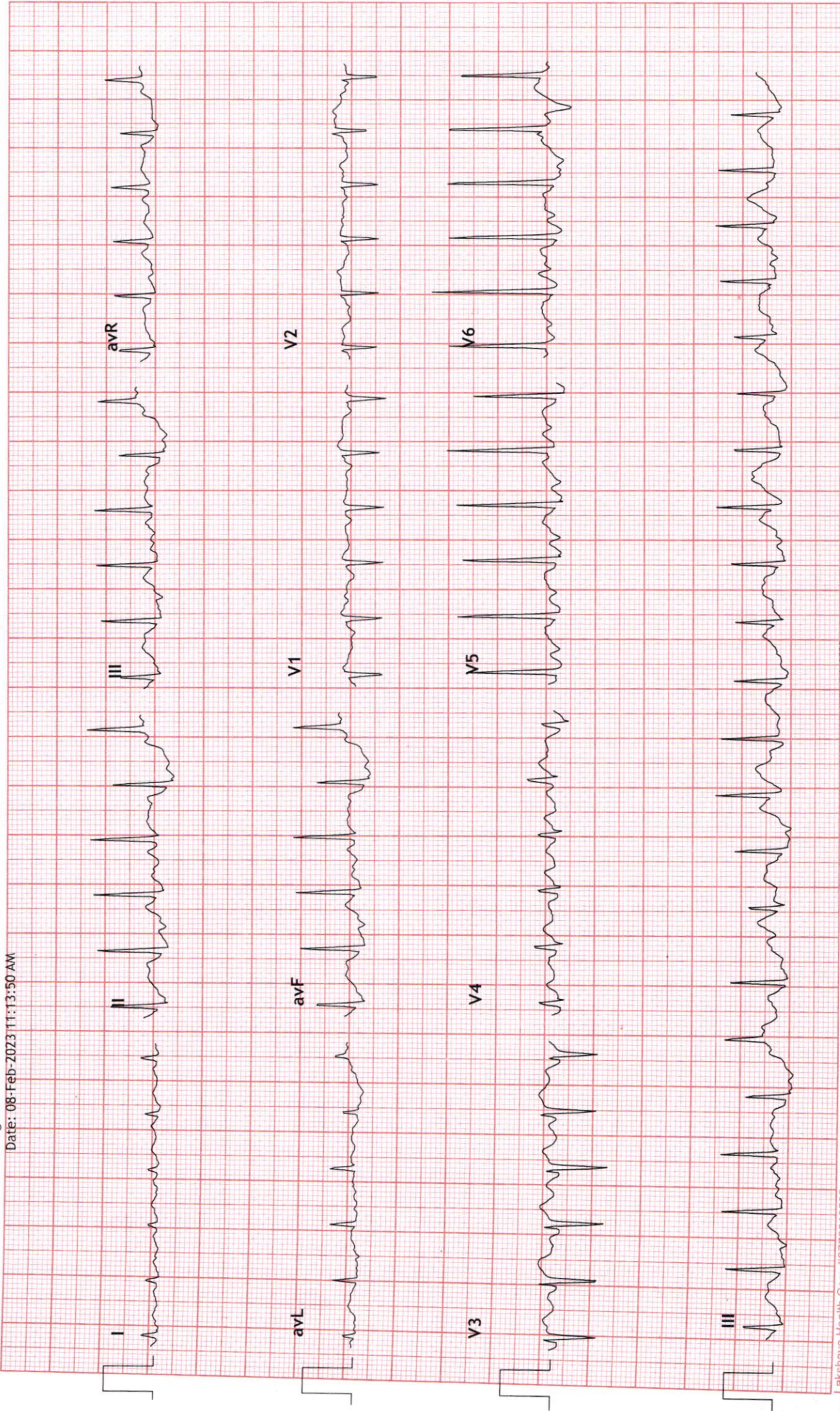



3x4+1 Rhythm Lead

UNIQUE DIAGNOSTIC CENTRE - INDORE
45-B, JAORA COMPOUND, OPP. M.Y. HOSPITAL - INDORE

Stage 3 (03:00)
10.0 mm/mV
25 mm/Sec.

Ex Time 09:00
BLC :On
Notch :On

Raw ECG
BRUCE
(1.0-100)Hz

MPHR: 82% of 188
Speed: 3.4 mph
Grade: 14.0%

186 / MR SHRIPHAL MEENAR: 155 bpm
32 Yrs / Male
0 Kg / 0 Cm

Date: 08-Feb-2023 11:13:50 AM

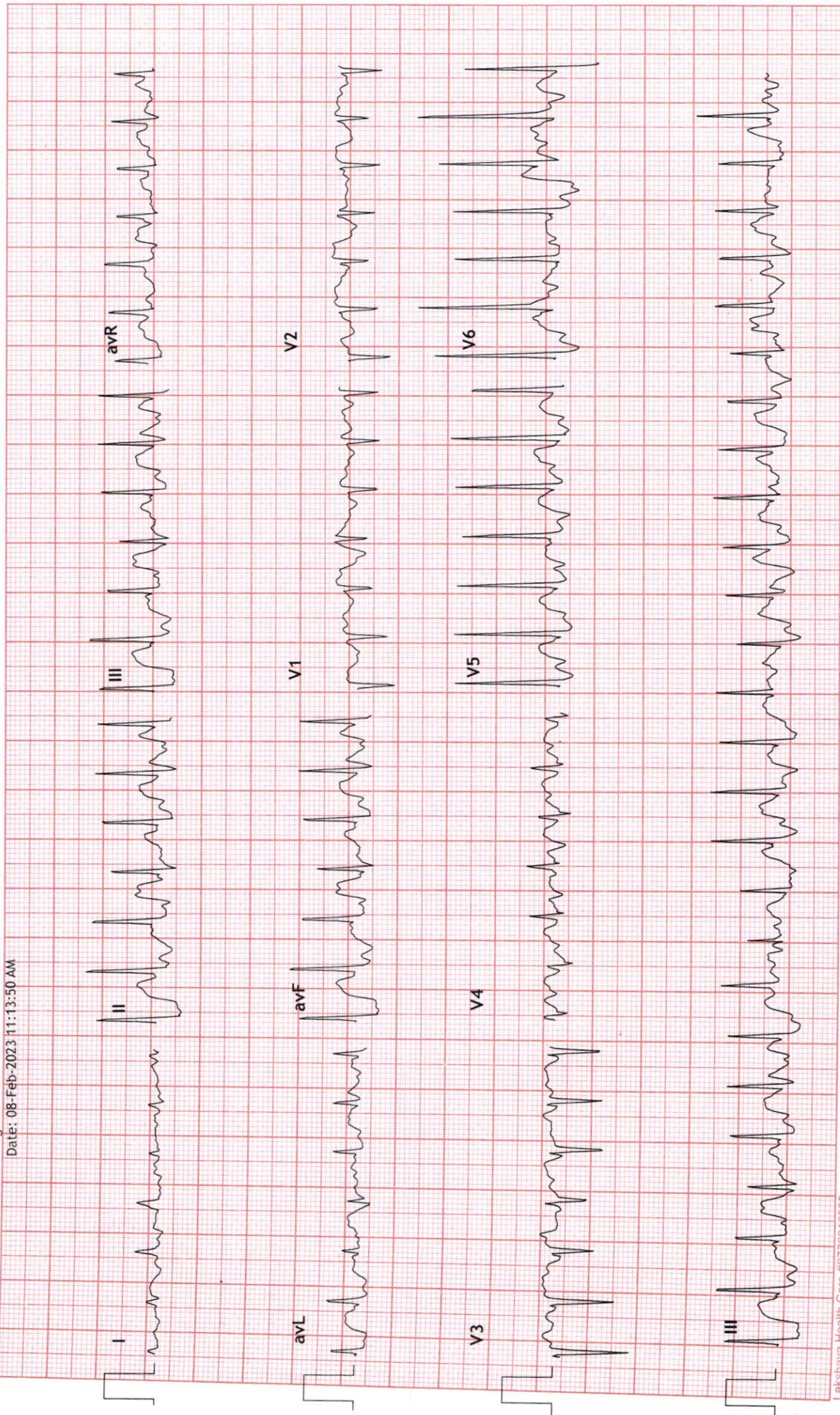



3x4+1 Rhythm Lead

UNIQUE DIAGNOSTIC CENTRE - INDORE
45-B, JAORA COMPOUND, OPP. M. Y. HOSPITAL - INDORE

Stage 4 (00:53)
10.0 mm/mV
25 mm/Sec.

Ex Time 09:53
BLC :On
Notch :On

Raw ECG
BRUCE
(1.0-100)Hz

MPHR: 89% of 188
Speed: 4.2 mph
Grade: 16.0%

186 / MR SHRIPHAL MEENA: 168 bpm
32 Yrs / Male
0 Kg / 0 Cm
BP: 135/87

Date: 08-Feb-2023 11:13:50 AM

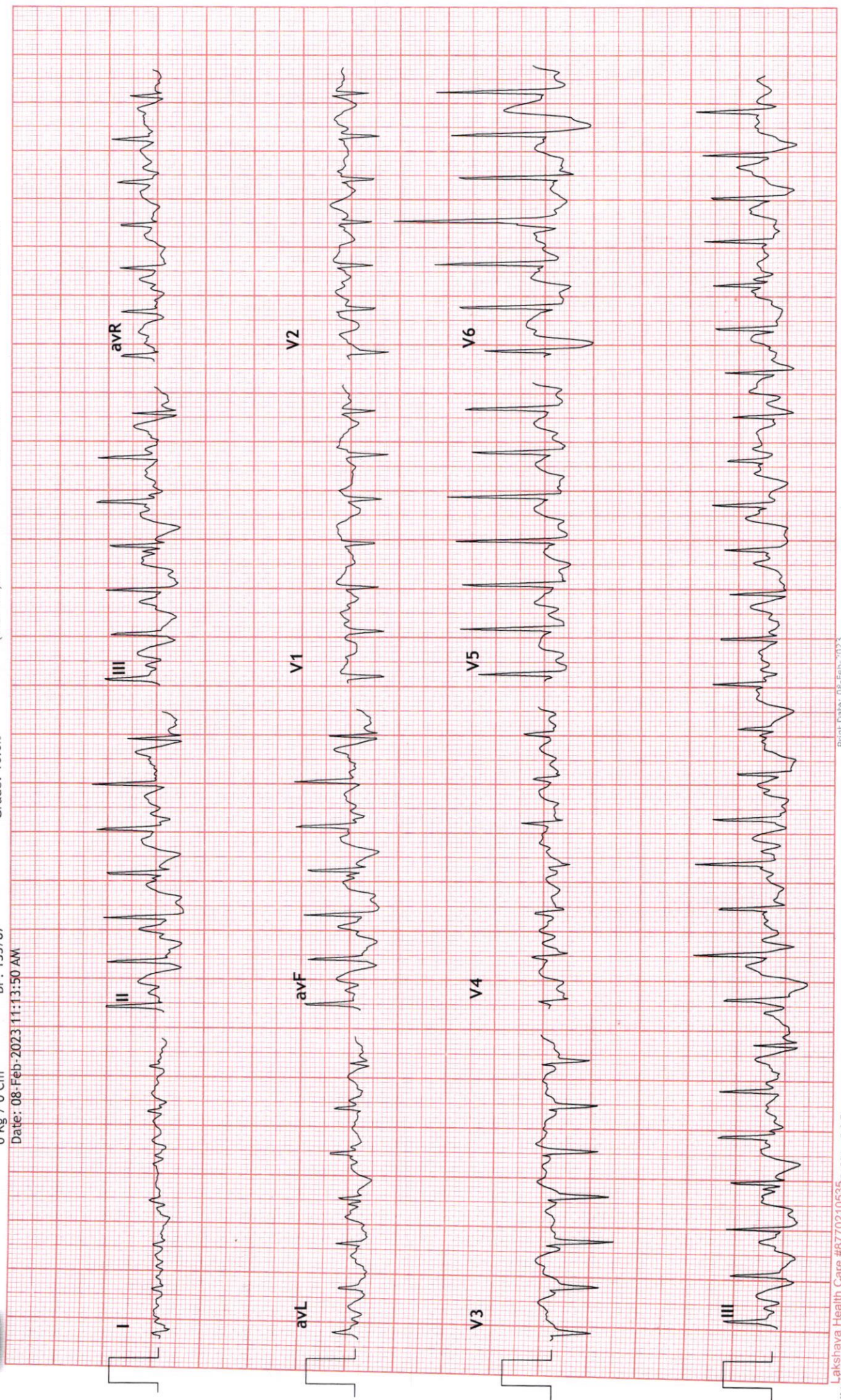



3x4+1 Rhythm Lead

186 / MR SHRIPHAL MEEAR: 169 bpm
32 Yrs / Male METS: 11.4
0 Kg / 0 Cm BP: 135/87

Date: 08-Feb-2023 11:13:50 AM

UNIQUE DIAGNOSTIC CENTRE - INDORE
45-B, JAORA COMPOUND, OPP. M. Y. HOSPITAL - INDORE

PeakEx
10.0 mm/mV
25 mm/Sec.

Ex Time 10:02
BLC :On
Notch :On

Raw ECG
BRUCE
(1.0-100)Hz

MPHR: 89% of 188
Speed: 4.2 mph
Grade: 16.0%

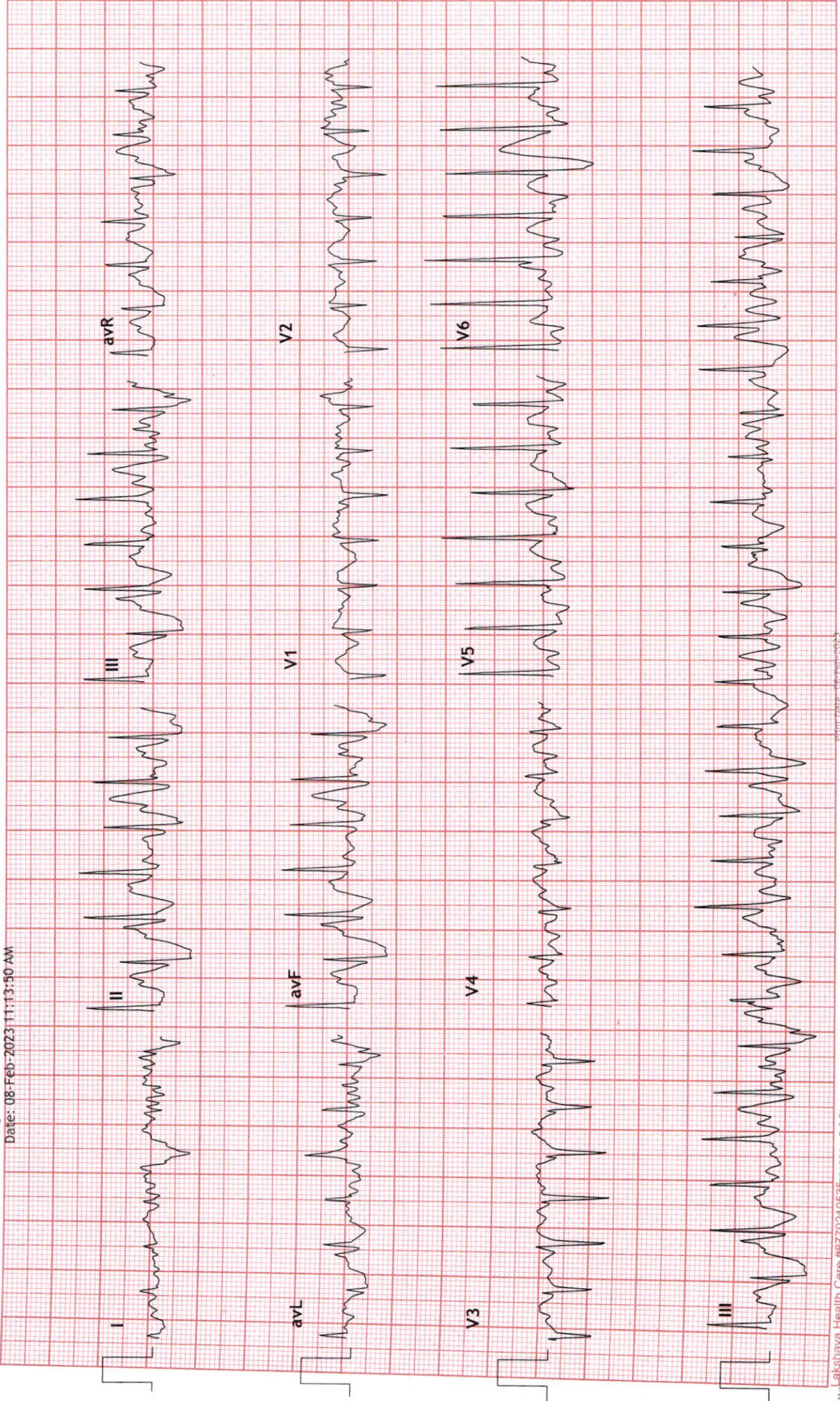



3x4+1 Rhythm Lead

186 / MR SHRIPHAL MEEHR: 122 bpm
32 Yrs / Male METS: 1.0
0 Kg / 0 Cm BP: 135/87
Date: 08-Feb-2023 11:13:50 AM

UNIQUE DIAGNOSTIC CENTRE - INDORE
45-B, JAORA COMPOUND, OPP. M.Y. HOSPITAL - INDORE

Raw ECG
BRUCE
(1.0-100)HZ
Ex Time 10:02
BLC :On
Notch :On
Recovery : (02:00)
10.0 mm/mV
25 mm/Sec.

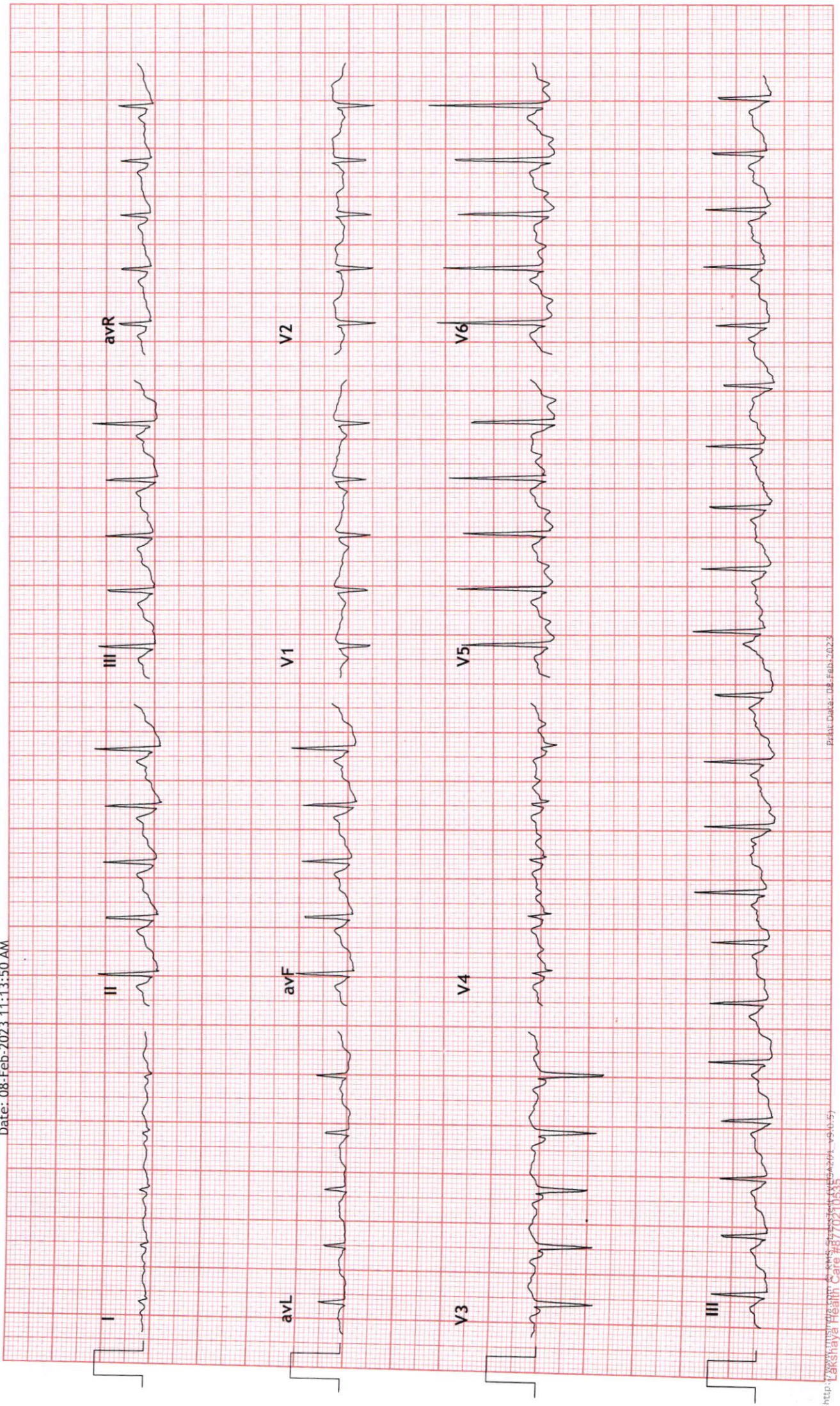



3x4+1 Rhythm Lead

UNIQUE DIAGNOSTIC CENTRE - INDORE
45-B, JAORA COMPOUND, OPP. M.Y. HOSPITAL - INDORE

186 / MR SHRIPHAL MEHR: 111 bpm
32 Yrs / Male METS: 1.0
0 Kg / 0 Cm BP: 130/80

MPHR: 59% of 188
Speed: 0.0 mph
Grade: 0.0%

Ex Time 10:02
BLC : On
Notch : On

Recovery : (06:00)
10.0 mm/mV
25 mm/Sec.

Date: 08-Feb-2023 11:13:50 AM

