

LETTER OF APPROVAL / RECOMMENDATION

To,

The Coordinator,  
Mediwheel (Arcofemi Healthcare Limited)  
Helpline number: 011- 41195959



Dear Sir / Madam,

**Sub: Annual Health Checkup for the employees of Bank of Baroda**

This is to inform you that the following employee wishes to avail the facility of Cashless Annual Health Checkup provided by you in terms of our agreement.

PARTICULARS	EMPLOYEE DETAILS
NAME	MR. SHAW KAUSHAL KUMAR
EC NO.	115254
DESIGNATION	BRANCH OPERATIONS
PLACE OF WORK	KATRAS
BIRTHDATE	27-12-1987
PROPOSED DATE OF HEALTH CHECKUP	09-08-2022
BOOKING REFERENCE NO.	22S115254100022950E

This letter of approval / recommendation is valid if submitted along with copy of the Bank of Baroda employee id card. This approval is valid from **05-08-2022** till **31-03-2023**. The list of medical tests to be conducted is provided in the annexure to this letter. Please note that the said health checkup is a **cashless facility** as per our tie up arrangement. We request you to attend to the health checkup requirement of our employee and accord your top priority and best resources in this regard. The EC Number and the booking reference number as given in the above table shall be mentioned in the invoice, invariably.

We solicit your co-operation in this regard.

Yours faithfully,

Sd/-

**Chief General Manager**  
**HRM Department**  
**Bank of Baroda**

(Note: This is a computer generated letter. No Signature required. For any clarification, please contact Mediwheel (Arcofemi Healthcare Limited))

## SUGGESTIVE LIST OF MEDICAL TESTS

FOR MALE	FOR FEMALE
CBC	CBC
ESR	ESR
Blood Group & RH Factor	Blood Group & RH Factor
Blood and Urine Sugar Fasting	Blood and Urine Sugar Fasting
Blood and Urine Sugar PP	Blood and Urine Sugar PP
Stool Routine	Stool Routine
<b>Lipid Profile</b>	<b>Lipid Profile</b>
Total Cholesterol	Total Cholesterol
HDL	HDL
LDL	LDL
VLDL	VLDL
Triglycerides	Triglycerides
HDL / LDL ratio	HDL / LDL ratio
<b>Liver Profile</b>	<b>Liver Profile</b>
AST	AST
ALT	ALT
GGT	GGT
Bilirubin (total, direct, indirect)	Bilirubin (total, direct, indirect)
ALP	ALP
Proteins (T, Albumin, Globulin)	Proteins (T, Albumin, Globulin)
<b>Kidney Profile</b>	<b>Kidney Profile</b>
Serum creatinine	Serum creatinine
Blood Urea Nitrogen	✓ Blood Urea Nitrogen
Uric Acid	Uric Acid
HBA1C	✓ HBA1C
Routine urine analysis	✓ Routine urine analysis
USG Whole Abdomen	USG Whole Abdomen
<b>General Tests</b>	<b>General Tests</b>
X Ray Chest	X Ray Chest
ECG	ECG
2D/3D ECHO / TMT	2D/3D ECHO / TMT
Stress Test	Thyroid Profile (T3, T4, TSH)
PSA Male (above 40 years)	Mammography (above 40 years) and Pap Smear (above 30 years).
Thyroid Profile (T3, T4, TSH)	Dental Check-up consultation
Dental Check-up consultation	Physician Consultation
Physician Consultation	Eye Check-up consultation
Eye Check-up consultation	Skin/ENT consultation
Skin/ENT consultation	Gynaec Consultation



Reg - 24017



बैंक ऑफ बरोडा  
Bank of Baroda

नाम

काशाल कुमार शर्मा

Name

KAUSHAL KUMAR SHAW

कार्यकारी क्रम क्र

E.C. No.

116251



D-K  
अधिकारी अधिकारी  
Issuing Authority

  
धारक के हस्ताक्षर  
Signature of Holder

भारत सरकार  
GOVERNMENT OF INDIA



कौशल कुमार शॉ  
Kaushal Kumar Shaw

जन्म वर्ष / Year of Birth 1987  
पुरुष / Male



4977 3967 7042

आधार — आम आदमी का अधिकार

भारतीय विशिष्ट पहचान प्राधिकरण  
UNIQUE IDENTIFICATION AUTHORITY OF INDIA



पता S/O राम कुमार शॉ, सी.टी. रोड, Address: S/O Ram Kumar Shaw,  
चन्दन पोली क्लिनिक के सामने, सर्सापहारी, G T Road, Opposite Chandan  
चिरकुंडा, सरसा, धनबाद, झारखण्ड। Poly Clinic, Sarsapahari,  
Chirkunda, Sarsa, Dhanbad  
पिनकोड, 828202 Sarsapahari, Jharkhand, 828202

1947  
1800 180 1947

help@uidai.gov.in

www

www.uidai.gov.in

P.O. Box No. 1947  
Bengaluru-560 001





# ASARFI HOSPITAL LABORATORY

(A Unit of Asarfi Hospital Ltd.)

Baramuri, Bishnupur Polytechnic, Dhanbad 828 130  
Ph. No.: 7808368888, 9297862282, 9234681514



असर्फी हॉस्पिटल  
आपके लिए स्वास्थ्य

Medi wheel

Name : MR. KAUSHAL KUMAR SHAW	Lab No. : 1,691
Age : 35 Yrs Sex : Male	Collection Date : 09-Aug-2022
Doctor : Self-Walkin	Collection Time : 11:03:24AM
Reg. No. : AUG22-24016	Reporting Date : 09-Aug-2022
Sub Dept. : Clinical Pathology	Reporting Time : 6:41:01PM

Test	Result	Reference Range
------	--------	-----------------

### Routine Examination Of Urine

Appearance	CLEAR	
Colour	PALE YELLOW	
Quantity	20 ml (Approx)	
Specific Gravity	1.020	
Albumin.	NIL	
Bile Pigments	XX	
Bile Salts	XX	
Ketone Bodies	XX	
Reaction (pH)	ACIDIC	
Sugar	NIL	
Bacteria	NOT SEEN /hpf.	/hpf.
Casts	NOT SEEN /hpf.	/hpf.
Crystals	NOT SEEN /hpf.	/hpf.
Epithelial Cells	4-5	
Pus Cells	1-2 /hpf	/hpf
RBC	NIL /hpf	



### Thyroid Hormones: T3 T4 TSH (Enzyme Immunoassay)

T3, Total, Serum	1.53 ng/ml	0.74-1.79 ng/ml
T4, Total, Serum	13.60 ng/dl	4.7-12.8 ng/dl
TSH, SERUM (Enzyme Immunoas:	4.56 $\mu$ IU/ml	0.25-5.00 $\mu$ IU/ml

#### Condition of Laboratory Testing & Reporting

(1) It is presumed that the test(s) performed are on the specimen(s) / Sample(s) belonging to the patient named or identified and the verification of the particulars have been carried out by the patient or his/her representative at the point of generation of the said specimen(s) / Sample(s) (2) Laboratory investigations are only tool to facilitate in arriving at diagnosis and should be clinically correlated. (3) Tests results are not valid for medico legal Purposes (4) Test requested might not be performed due to following Reason: (a) Specimen received is insufficient or inappropriate. (haemolysed/clotted/lipemic etc.) (b) Incorrect specimen type for requested test. (c) Specimen quality is unsatisfactory. (d) There is a discrepancy between the label on the specimen container and the Name on the test requisition form. (5) The Results of the Test May vary from lab and also from time to time for the same patient. (6) The results of a laboratory test are dependent on the quality of the sample as well as the assay technology. (7) In case of queries or unexpected test results please call at +91 9297862282, Email- labasarfi@gmail.com

**24 HOUR EMERGENCY**

© AHL/D/0066/2545/July/22

**"KEEP THE REPORTS CAREFULLY AND BRING THEM ALONG DURING YOUR NEXT VISIT TO OUR HOSPITAL"**





# ASARFI HOSPITAL LABORATORY

(A Unit of Asarfi Hospital Ltd.)

Baramuri, Bishnupur Polytechnic, Dhanbad 828 130  
Ph. No.: 7808368888, 9297862282, 9234681514



असर्फी हॉस्पिटल  
सबके लिए स्वास्थ्य

Mediwheel

Name : MR. KAUSHAL KUMAR SHAW

Lab No: 1,692

Age: 35 Yrs Sex : Male

Collection Date: 09-Aug-2022

Doctor: Self-Walkin

Collection Time: 11:03:29AM

Reg. No.: AUG22-24016

Reporting Date: 09-Aug-2022

Sub.Dept.: Clinical Pathology

Reporting Time: 6:41:01PM

Test

Result

Reference Range

### Liver Function Test (LFT)

Bilirubin (Total)	0.5 mg/dl	0.2 - 1.0 mg/dl
Bilirubin (Direct)	0.2 mg/dl	0 - 0.2 mg/dl
Bilirubin (Indirect)	0.3 mg/dl	0.2 - 0.8 mg/dl
SGOT	40.6 IU/L	< 40 IU/L
SGPT	44.3 IU/L	< 49 IU/L
Alkaline Phosphatase	210.0 IU/L	70-306 IU/L
Total Proteins	8.0 g/dl	6.5 - 8.5 g/dl
Albumin	4.3 g/dl	3.5 - 5.5 g/dl
Globulin	3.7 g/dl	1.5 - 3.5 g/dl
Gamma-GT	90.6 U/L	0-55 U/L

### Blood Glucose - Fasting, Postprandial

Blood Glucose Fasting	125.0 mg/dl	60 - 110 mg/dl
-----------------------	-------------	----------------



#### Condition of Laboratory Testing & Reporting

(1) It is presumed that the test(s) performed are on the specimen(s)/Sample(s) belonging to the patient named or identified and the verification of the particulars have been carried out by the patient or his/her representative at the point of generation of the said specimen(s)/ Sample(s). (2) Laboratory investigations are only to facilitate in arriving at diagnosis and should be clinically correlated. (3) Tests results are not valid for medico legal purposes. (4) Test requested might not be performed due to following Reason: (a) Specimen received is insufficient or inappropriate. (haemolysed/clotted/lipemic etc.) (b) Incorrect specimen type for requested test. (c) Specimen quality is unsatisfactory. (d) There is a discrepancy between the label on the specimen container and the Name on the test requisition form. (5) The Results of the Test May vary from lab and also from time to time for the same patient. (6) The results of a laboratory test are dependent on the quality of the sample as well as the assay technology. (7) In case of queries or unexpected test results please call at +91 9297862282. Email- labasarfi@gmail.com

**24 HOUR EMERGENCY**

© AHL/D/0066/2545/July/22

**"KEEP THE REPORTS CAREFULLY AND BRING THEM ALONG DURING YOUR NEXT VISIT TO OUR HOSPITAL"**



# ASARFI HOSPITAL LABORATORY

(A Unit of Asarfi Hospital Ltd.)

Baramuri, Bishnupur Polytechnic, Dhanbad 828 130  
Ph. No.: 7808368888, 9297862282, 9234681514



असर्फी हॉस्पिटल  
आपके लिए स्वास्थ्य

Mediwheel

Name : MR. KAUSHAL KUMAR SHAW  
Age : 35 Yrs Sex : Male  
Attactor : Self-Walkin  
Reg. No. : AUG22-24016  
Dept. : Biochemistry

Lab No. : 1,690  
Collection Date : 09-Aug-2022  
Collection Time : 11:03:20AM  
Reporting Date : 09-Aug-2022  
Reporting Time : 6:41:01PM

Test	Result	Reference Range
<b><u>HbA1C (Glycosylated Hb)</u></b>		
glycosylated Hb	6.7 %	4.6-6.2 %
<b><u>ESR</u></b>		
E.S.R (Westergren)	26 mm/hr	0 - 20 mm/hr
<b><u>CBC</u></b>		
Haemoglobin	15.9 g/dl	13 - 18 g/dl
Red Blood Cells Count	5.69 / cumm	4.0 - 6.0 / cumm
TOTAL COUNT OF PLATELET	2.43 lakhs/cumm	1 - 4 lakhs/cumm
Total WBC Count	8,400 /cumm	4000 - 11000 /cumm
Neutrophils	60 %	55 - 75 %
Lymphocytes	35 %	15 - 30 %
Eosinophils	02 %	1 - 6 %
Monocytes	03 %	2 - 10 %
Basophils	00 %	0 - 1 %
PCV	45.3 %	40 - 54 %
MCV	84.9 cu-microns	80 - 99 cu-microns
MCHC	32.9 %	32 - 38 %
<b><u>Blood Grouping</u></b>		
ABO Group	"O"	
Rh (Factor)	POSITIVE	
<b><u>Blood Urea Nitrogen</u></b>		
Blood Urea Nitrogen	7.5 mg/dl	5 - 20 mg/dl



#### Condition of Laboratory Testing & Reporting

(1) It is presumed that the test(s) performed are on the specimen(s) / Sample(s) belonging to the patient named or identified and the verification of the particulars have been carried out by the patient or his/her representative at the point of generation of the said specimen(s) / Sample(s) (2) Laboratory investigations are only to facilitate in arriving at diagnosis and should be clinically correlated. (3) Tests results are not valid for medico legal Purposes. (4) Test requested might not be performed due to following Reason: (a) Specimen received is insufficient or inappropriate. (haemolysed/clotted/lipemic etc.) (b) Incorrect specimen type for requested test. (c) Specimen quality is unsatisfactory. (d) There is a discrepancy between the label on the specimen container and the Name on the test requisition form. (5) The Results of the Test May vary from lab and also from time to time for the same patient. (6) The results of a laboratory test are dependent on the quality of the sample as well as the assay technology. (7) In case of queries or unexpected test results please call at +91 9297862282, Email- labasarfi@gmail.com

24 HOUR EMERGENCY

© AHL/D/0066/2545/July/22



# ASARFI HOSPITAL LABORATORY

(A Unit of Asarfi Hospital Ltd.)

Baramuri, Bishnupur Polytechnic, Dhanbad 828 130  
Ph. No.: 7808368888, 9297862282, 9234681514



Mediwher

Name : MR. KAUSHAL KUMAR SHAW  
Age : 35 Yrs Sex : Male  
Refactor : Self-Walkin  
Reg. No. : AUG22-24016  
Lab Dept. : Biochemistry

Lab No: 1,692  
Collection Date : 09-Aug-2022  
Collection Time : 11:03:29AM  
Reporting Date : 09-Aug-2022  
Reporting Time : 6:41:01PM

Test	Result	Reference Range
	<b><u>Lipid Profile</u></b>	
Serum Cholesterol	200.0 mg/dl	150 - 250 mg/dl
Serum Triglyceride	230.0 mg/dl	50-190 mg/dl
HDL Cholesterol	54.0 mg/dl	35 - 55 mg/dl
LDL Cholesterol	100.0 mg/dl	Upto 160 mg/dl
VLDL Cholesterol	46.0 mg/dl	Upto 60 mg/dl

Dhanbad's 1st NABH & NABL Certified Hospital & Lab

PATHOLOGIST



Typed by:

Checked by:

**Condition of Laboratory Testing & Reporting**

(1) It is presumed that the test(s) performed are on the specimen(s) / Sample(s) belonging to the patient named or identified and the verification of the particulars have been carried out by the patient or his/her representative at the point of generation of the said specimen(s) / Sample(s). (2) Laboratory investigations are only tool to facilitate in arriving at diagnosis and should be clinically correlated. (3) Tests results are not valid for medico legal Purposes. (4) Test requested might not be performed due to following Reason: (a) Specimen received is insufficient or inappropriate. (haemolysed/clotted/diluted etc.) (b) Incorrect specimen type for requested test. (c) Specimen quality is unsatisfactory. (d) There is a discrepancy between the label on the specimen container and the Name on the test requisition form. (5) The Results of the Test May vary from lab and also from time to time for the same patient. (6) The results of a laboratory test are dependent on the quality of the sample as well as the assay technology. (7) In case of queries or unexpected test results please call at +91 9297862282, Email- labasarfi@gmail.com

**24 HOUR EMERGENCY**

© AHL/D/0066/2545/July/22

**"KEEP THE REPORTS CAREFULLY AND BRING THEM ALONG DURING YOUR NEXT VISIT TO OUR HOSPITAL"**



MR. KAUSHAL KUMAR SHAW  
35 Yrs Sex: Male  
or Self-Walkin  
No. AUG22-24016

Lab No: 1,692  
Collection Date 9/8/2022  
Collection Time 11:03 am  
Reporting Date 9/8/2022  
Reporting Time 7:10 pm

### KFT Panel

#### Blood Urea

Blood Urea 16.1 mg/dl 10-40 mg/dl

#### Serum Uric Acid

Uric Acid 10.2 mg/dl 3.0 - 7.0 mg/dl

#### Serum Calcium

Calcium 9.6 mg/dl 8.7 - 11 mg/dl

#### Serum Potassium(K), Sodium (Na)

Sodium 137.2 mmol/L 133 - 155 mmol/L

Potassium 3.9 mmol/L 3.5 - 5.5 mmol/L

#### Serum Choride (Cl)

Chlorides 108.1 mmol/L 96 - 108 mmol/L

#### Serum Creatinine

S. Creatinine 0.7 mg/dl 0.7-1.4 mg/dl

#### Serum Phosphorus

Phosphorus 3.8 mg/dl 2.5 - 5.5 mg/dl

**Dr.N.N.SINGH MD(PATH)  
PATHOLOGIST**



#### Condition of Laboratory Testing & Reporting

(1) It is presumed that the test(s) performed are on the specimen(s) / Sample(s) belonging to the patient named or identified and the verification of the particulars have been carried out by the patient or his/her representative at the point of generation of the said specimen(s) / Sample(s). (2) Laboratory investigations are only tool to facilitate arriving at diagnosis and should be clinically correlated. (3) Tests results are not valid for medico legal Purposes. (4) Test requested might not be performed due to following Reason: (a) Specimen received is insufficient or inappropriate. (haemolysed/clotted/lipemic etc.) (b) Incorrect specimen type for requested test. (c) Specimen quality is unsatisfactory. (d) There is a discrepancy between the label on the specimen container and the Name on the test requisition form. (5) The Results of the Test May vary from lab and also from time to time for the same patient. (6) The results of a laboratory test are dependent on the quality of the sample as well as the assay technology. (7) In case of queries or unexpected test results please call at +91 9297862282, E-mail- labasarfi@gmail.com

**24 HOUR EMERGENCY**

© AHL/D/0066/2545/July/22

**"KEEP THE REPORTS CAREFULLY AND BRING THEM ALONG DURING YOUR NEXT VISIT TO OUR HOSPITAL"**

**ECHOCARDIOGRAPHY REPORT**  
Reports

Name: **MR KAUSHAL KUMAR SHAW**

Age: **35**

Sex: **Male**

Date: **08/09/2022**

**2D & M-MODE MEASUREMENTS**

IVSd	1.1 cm
LVIDd	3.1 cm
LVPWd	1.0 cm
IVSs	1.4 cm
LVIDs	2.2 cm
Ao Diam	3.2 cm
LA Diam	3.7 cm

**2D & M-MODE CALCULATIONS**

EDV(Teich)	39 ml
ESV(Teich)	16 ml
EF(Teich)	60 %
%FS	31 %
SV(Teich)	24 ml
LVd Mass	105.74 g
RWT	0.65
LA/Ao	1.18

**MITRAL VALVE**

MV E Vel	0.78 m/s
MV DecT	113 ms
MV Dec Slope	6.9 m/s <sup>2</sup>
MV A Vel	0.88 m/s
MV E/A Ratio	0.89
E'	0.08 m/s
E/E'	10.28

**AORTIC VALVE**

AV Vmax	1.01 m/s
AV maxPG	4.05 mmHg

**TRICUSPID VALVE**

**PULMONARY VALVE**

**COMMENTS:**

- NORMAL SIZE CARDIAC CHAMBERS
- NO LVRWMA
- NORMAL LV SYSTOLIC FUNCTION (EF-65%)
- GRADE I DIASTOLIC DYSFUNCTION
- NO MR, NO AR, NO TR
- IAS, IVS INTACT
- NO CLOT, PE
- IVC NORMAL



**IMPRESSION:**

- NORMAL SIZE CARDIAC CHAMBERS
- NO LVRWMA
- NORMAL LV SYSTOLIC FUNCTION (EF-65%)
- GRADE I DIASTOLIC DYSFUNCTION

DR.S.H CHAVAN  
(CONSULTANT CARDIOLOGIST)

TECH. SIG

# RADIOLOGY REPORT



Reg. No.	24016	Ref. Dr.	SELF
Name	MR. KAUSHAL KR SAW	Study	USG WHOLE ABDOMEN
Age & Sex	35Y/M	Reporting Date	09.08.2022

## USG WHOLE ABDOMEN

- LIVER** : Liver is enlarged in size and measures 15.7cm. It appears bright in echotexture. No obvious focal lesion is seen. IHBR are not dilated.
- GALL BLADDER** : GB is well distended. No obvious calculus or mass lesion is seen. The wall thickness is normal.
- CBD** : CBD is normal in course & caliber.
- PV** : PV is normal in course & caliber.
- PANCREAS** : Pancreas is normal in size, shape & echotexture. Peripancreatic soft tissues appear normal. MPD is not dilated.
- SPLEEN** : Spleen is normal in shape, size & echotexture. It measures 9.8 cm in size.
- KIDNEYS** : The right kidney measures 10.5 x 5cm. The left kidney measures 9.5 x 5.4cm. Both kidneys are normal in shape, size & position. The pelvicalyceal system is normal. Corticomedullary differentiation is maintained. No focal lesion is seen.
- URINARY BLADDER** : Urinary bladder is well distended. No obvious calculus or mass lesion is seen. The wall thickness is normal.
- PROSTATE** : Prostate is normal in size, shape & echotexture. It measures 4 x 2.9 x 3.4cm in size (volume – 20.2gram).
- OTHERS** : No ascites or retroperitoneal lymphadenopathy is seen.
- IMPRESSION** :
- Hepatomegaly with grade III diffuse fatty infiltration of liver.



Dr. VAISHALI PATEL  
MBBS, DNB (Radio-diagnosis)  
Consultant Radiologist



SWELLING, CANCER NO  
 PERSONAL HISTORY NO  
 MAJOR ILLNESS, INJURY OR OPERATION  
 GENERAL APPEARANCE  
 ANY OBVIOUS PHYSICAL DEFORMITY  
 HEIGHT: 5'7"  
 SKIN:  
 WEIGHT: 72kg  
 CONJUNCTIVA:

Baramuri, P.O. - Bishunpur Polytechnic, Dhanbad (Jharkhand) - 828130  
 Regd. Office : Phulariland Kharkaree, Dhanbad (Jharkhand) - 828125  
 Mob : 78083 68888  
 CIN : U85110JH2005PLC011673

**RADIOLOGY REPORT**

Patient Information			
Patient Name	MR KAUSHAL KUMAR SHAW	Patient ID	24016
Gender	35Y/MALE	Scan Date	AUG 09 2022
Referring Doctor	DR SELF	Report Date	AUG 09 2022

**X-RAY CHEST PA**

- Both lung fields appears normal.
- No evidence of collapse, consolidation, mediastinal lymph adenopathy, soft tissue infiltration or pleural effusion is seen.
- Both hilar shadows and costophrenic angles are normal.
- Heart shadow appears normal in size. Aorta appears normal.
- Bony thorax and both domes of diaphragm appear normal.

  
**L. Archana Patel**  
 DMRE  
 Consultant Radiologist



MR KAUSHAL KUMAR SHAW 35Y M DR SELF | 1



**24 HOUR EMERGENCY**

©AHL/D/0070/2226/APR/22

"KEEP THE REPORTS CAREFULLY AND BRING THEM ALONG DURING YOUR NEXT VISIT TO OUR HOSPITAL"



35 Years

.....normal P axis, V-rate 50-99

Rate 93 . Sinus rhythm.....  
. Baseline wander in lead(s) V2,V4,V5,V6  
PR 175  
QRSD 91  
QT 344  
QTc 428

--AXIS--  
P 47  
QRS 14  
T 25

- NORMAL ECG -

Unconfirmed Diagnosis

12 Lead: Standard Placement

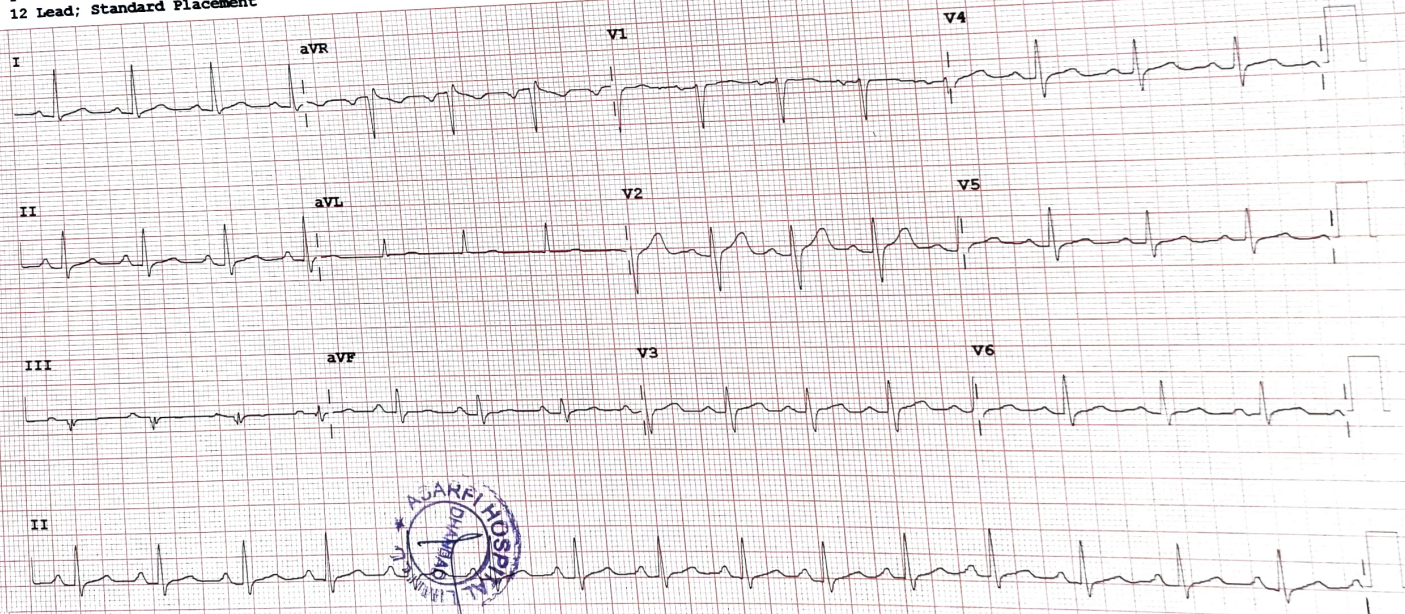

Device: Speed: 25 mm/sec Limb: 10 mm/mV Chest: 10.0 mm/mV

F 50- 0.50-100 Hz W

PH100B CL

P?

GENERAL APPEARANCE  
ANY OBVIOUS PHYSICAL DEFORMITY  
HEIGHT: 5'6"

CONJUNCTION

MR KOUSHAL KR, SHAW

GRADED EXERCISE SUMMARY

ID: 000024016

Visit:

9-Aug-2022  
14:23:05

35years

Caucasian

Male

BRUCE

Max HR: 176bpm 95% of max predicted 185bpm

Max BP: \*\*\*

Reason for Termination: Leg discomfort

Comments:

Total Exercise time: 7:17

predicted 185bpm

Maximum workload: 8.9METS

25.0 mm/s

10.0 mm/mV

100hz

Referred by: DR S H CHAVAN  
Test ind:

