



ભારતીય વિશિષ્ટ ઓળખાણ પ્રાધિકરણ

ભારત સરકાર  
Unique Identification Authority of India

GOVERNMENT OF INDIA

નોંધણીની ઓળખ / Enrollment No.: 0124/24406/02559

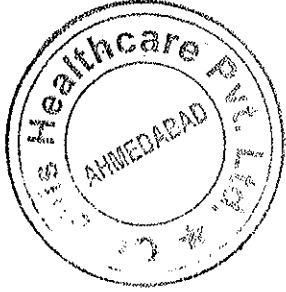

To  
ચૌહાણ ઝીલ કલરવ  
Chauhan Zeel Kalrav  
Plot No-663, First Floor Adarshnagar  
Sector-24  
Gandhinagar  
Gandhinagar Sector 24  
Gandhinagar Gandhinagar  
Gujarat 382024  
9978741643  
168985745  
29/11/2013  
ME689857456FH

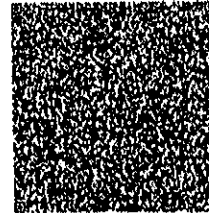

Dr. Jinen M. Shah  
DNB (Medicine) FCCS (USA)  
Reg. No.: G-2013

તમારો આધાર નંબર / Your Aadhaar No. :

**3554 4032 4566**

મારો આધાર, મારી ઓળખ



ભારત સરકાર  
Government of India



ચૌહાણ ઝીલ કલરવ  
Chauhan Zeel Kalrav  
જન્મ તારીખ / DOB : 17/10/1995  
સ્ત્રી / Female

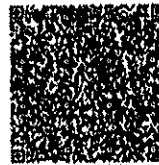

**3554 4032 4566**

મારો આધાર, મારી ઓળખ

## નિર્દેશ

- આધાર ઓળખનું પ્રમાણ છે, નાગરિકતાનું નહિ .
- ઓળખનું પ્રમાણ ઓનલાઇન ઓથેન્ટિકેશન દ્વારા પ્રાપ્ત કરો .

## INFORMATION

- Aadhaar is proof of identity, not of citizenship .
- To establish identity, authenticate online .

- આધાર દેશભરમાં માન્ય છે .
- આધાર ભવિષ્યમાં સરકારી અને બિન-સરકારી સેવાઓનો લાભ મેળવવામાં ઉપયોગી થશે .
- Aadhaar is valid throughout the country .
- Aadhaar will be helpful in availing Government and Non-Government services in future .



આધાર

ભારતીય વિશિષ્ટ ઓળખાણ-પ્રાધિકરણ

Unique Identification Authority of India

સરનામું: પ્લોટ નં-663, ફર્સ્ટ ફ્લોર, આદર્શનગર,  
સેક્ટર-24, ગાંધીનગર, ગાંધીનગર સેક્ટર ૨૪,  
ગુજરાત, 382024

Address: Plot No-663, First Floor,  
Adarshnagar, Sector-24, Gandhinagar,  
Gandhinagar Sector 24, Gujarat, 382024

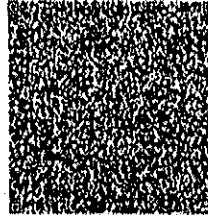

3554 4032 4566



1947



help@uidai.gov.in



www.uidai.gov.in

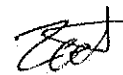

Patient's name	: ZEEL CHAUHAN	Age/Sex	: 26 Years/Female
Referred by	: Self	Reg. No	: 5175
Date	: 13/11/2021	Mobile	: 9825534049
Patient's Id	: ZC1	Ref ID.	:

**Fitness Certificate**

**GENERAL EXAMINATION**

Height (cms) : 159

Weight (kgs) : 58.8

Blood Pressure : 122/80 mmHg

Pulse : 71/Min

No Clubbing/Cynosis/Pallor/Pedel Oedem

Systemic Examination:

Cardio vascular System - S1,S2 Normal, No Murmur

Respiratory system - AEBE

Central Nervous System - No FND

Abdomen - Soft, Non Tender, No Organomegaly

Comments : She is clinically fit on examination

This is an electronically authenticated report.  
Note:(LL-Very Low, L-Low, HH-Very High)

Approved On : 13/11/2021 3:57:00 PM  
Generated On : 13/11/2021 15:58

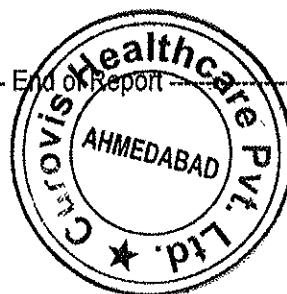

  
Dr Jinen M Shah  
DNB (Medicine) FCCS (USA)

Patient's name : ZEEL CHAUHAN  
Referred by : Self  
Date : 13/11/2021  
Patient's Id : ZC1

Age/Sex : 26 Years/Female  
Reg. No : 5175  
Mobile : 9825534049  
Ref ID. :

**HEMOGRAM REPORT**

Performed on 5-Part Fully Auto Hematology Analyzer SIEMENS ADVIA 2120i)

Test	Result	Unit	Biological Reference Interval
Sample Type:	EDTA		
<b>Haemoglobin:</b>	14.3	gm/dL	12.5 - 16.0
<b>Total WBC Count:</b>	8900	/microlitre	4000 - 10500
<b>Platelets Count:</b>	351000	/microlitre	1,50,000 - 4,50,000
<b>Differential Count:</b>			
Neutrophils:	63	%	40-80
Lymphocytes:	34	%	20-40
Eosinophils:	01	%	Upto 6
Monocytes:	02	%	2-10
Basophils:	00	%	<1-2
<b>RBC indices:</b>			
RBC Count:	5.62	*10 <sup>6</sup> /microL	3.8 - 4.8
HCT:	44.6	%	36 - 46
MCV:	79.4	fL	83 - 101
MCH:	25.4	pg	27-32
MCHC:	32.1	%	31.5-34.5
RDW:	12.8	%	11.6 - 14.0
<b>Erythrocytes Sedimentation Rate(ESR):</b> (By AUTO ESR-10, USA)			
ESR 1st Hr:	02	mm	2 - 20 mm in 1Hr.
<b>Thick Smear Preparation:</b>			
Haemoparasite:	Malarial parasites are not seen.		
<b>Peripheral Smear Examination:</b>			
RBCs:	Mild Microcytic & Hypochromic.		
Platelet:	Platelet adequate & normal on smear.		

----- End of Report -----

Dr. KEYUR Patel  
M.B.DCP

This is an electronically authenticated report.  
Note:((LL-Very Low, L-Low, HH-Very High)

Approved On : 14/11/2021 16:23:00  
Generated On : 15/11/2021 13:17

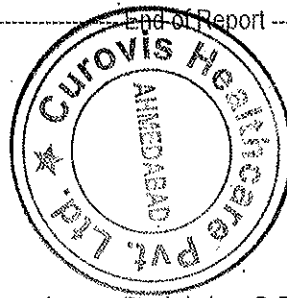

'B' Block, Mondeal Business Park, Near Gurudwara, Bodakdev, S.G. Highway, Ahmedabad-380054, Gujarat.

Patient's name : ZEEL CHAUHAN  
Referred by : Self  
Date : 13/11/2021  
Patient's Id : ZC1

Age/Sex : 26 Years/Female  
Reg. No : 5175  
Mobile : 9825534049  
Ref ID. :

## BLOOD GLUCOSE LEVEL

Test	Result	Unit	Biological Reference Interval
Sample Type:	Flouride		
Fasting Blood Glucose (Hexokinase) Collection Time: Collection Time:	79.6	mg/dl	70-110
Post Prandial Blood Glucose (2 Hrs) (Hexokinase)	108.3	mg/dl	80-140

Tests Performed on Fully Auto DRY Chemistry Analyzer VITROS-250

End of Report

  
Dr. KEYUR Patel  
M.B.DCP

This is an electronically authenticated report.  
Note:((LL-Very Low, L-Low, HH-Very High)

Approved On : 14/11/2021 16:22:00  
Generated On : 15/11/2021 13:18

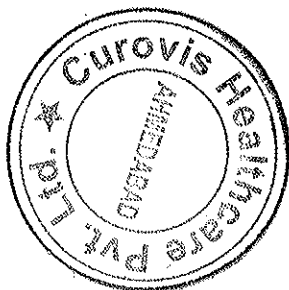

Patient's name : ZEEL CHAUHAN  
Referred by : Self  
Date : 13/11/2021  
Patient's Id : ZC1

Age/Sex : 26 Years/Female  
Reg. No : 5175  
Mobile : 9825534049  
Ref ID. :

**GLYCOSYLATED HAEMOGLOBIN (HbA1C) ESTIMATION**

Test	Result	Unit	Biological Reference Interval
Sample Type: EDTA			
Glycosylated Haemoglobin (HbA1C)	5.00	%	Pre-Diabetic (Adult): 5.7 - 6.4 Diabetic (Adult): >6.5 Therapeutic goal for glycemic control: <7.0
Mean Blood Glucose Level (An average of 2 -3 Months)	96.8		

Method : HPLC on D-10, Bio-Rad,USA

**INTERPRETATION:**

- \* Blood sample can be drawn at any time. Fasting is not required.
- \* Reflects average blood sugar levels for the 2 to 3 months period before the test.
- \* Provides information for evaluating diabetic treatment modalities and tracks control of blood glucose of particular value in diabetic children, diabetics in whom the renal threshold for glucose is abnormal, unstable insulin dependent diabetics where blood sugars vary markedly from day to day.
- \* High value in poorly controlled DM and moves towards normal in patients with optimal control.

----- End of Report -----

  
Dr. KEYUR Patel  
M.B.DCP

This is an electronically authenticated report.  
Note:(LL-Very Low, L-Low, HH-Very High)

Approved On : 14/11/2021 16:23:00  
Generated On : 15/11/2021 13:17

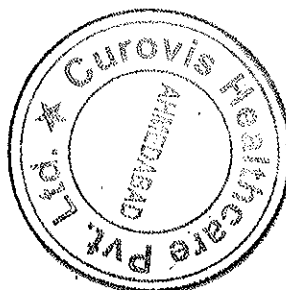

Patient's name : ZEEL CHAUHAN  
Referred by : Self  
Date : 13/11/2021  
Patient's Id : ZC1

Age/Sex : 26 Years/Female  
Reg. No : 5175  
Mobile : 9825534049  
Ref ID :

**SERUM LDH LEVEL**

Test	Result	Unit	Biological Reference Interval
Sample Type: <b>LDH Activity</b> ( Lactate Dehydrogenase ): Pyruvate to lactate Kinetic Method	159.29	U/L	120 - 246

#Tests Performed on Fully Auto DRY Chemistry Analyzer VITROS-250

**THYROID FUNCTION TEST**  
(by CLIA on SIEMENS ADVIA Centaur XP)

Test	Result	Unit	Biological Reference Interval
Sample Type: Serum			
<b>S.T3</b> (Total Triiodothyronine by CLIA)	1.33	ng/mL	1 - 23 Months: 1.17 - 2.39 2 - 12 Years: 1.05 - 2.07 13 - 20 Years: 0.86 - 1.92 Adult: 0.6 - 1.81
<b>S.T4</b> (Total Thyroxine by CLIA)	11.60	mcg/dL	3.2 - 12.6
<b>S.TSH</b> (Thyroid Stimulating Hormone by CLIA)	3.366	microU/mL	0 - 12 Yrs: 0.77 - 5.64 12-19 Yrs: 0.75-3.69 19-100 Yrs: 0.35 -5.50

----- End of Report -----

  
Dr. KEYUR Patel  
M.B.DCP

This is an electronically authenticated report.  
Note:((LL-Very Low, L-Low, HH-Very High)

Approved On : 14/11/2021 16:22:00  
Generated On : 15/11/2021 13:17

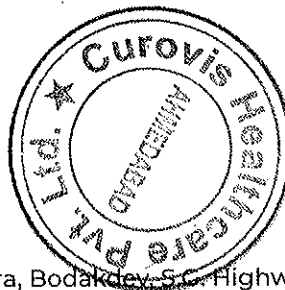

Patient's name : ZEEL CHAUHAN  
Referred by : Self  
Date : 13/11/2021  
Patient's Id : ZC1

Age/Sex : 26 Years/Female  
Reg. No : 5175  
Mobile : 9825534049  
Ref ID. :

**LIPID PROFILE**

(Performed on Semi Auto Chemistry Analyzer BeneSphera)

Test	Result	Unit	Biological Reference Interval
Sample Type: Fasting Serum			
<b>S.Cholesterol</b> (Oxidase Peroxidase)	208	mg/dL	< 200 Desirable 200-239 Boderline High > 240 High
<b>S.HDLc (Direct)</b> (Phosphotungstic Acid)	48.8	mg/dL	< 40 Low > 60 High
<b>S.Triglyceride</b> (GPO-POD)	429.3	mg/dL	< 150 mg/dl Normal 150-199 Boderline High 200-499 High > 500 Very High
<b>S.VLDL</b> (Calculated)	85.86	mg/dL	10-40 Normal
<b>S.LDLc</b> (Calculated)	73.34	mg/dL	< 100 Optimal 100-129 Near to above optimal 130-159 Boderline high 160-189 High >190 Very High
<b>S.Cholesterol / HDLc Ratio</b> (Calculated)	4.26		< 4 Normal 4-6 Borderline 6-8 Risklevel > 8 High Risk
<b>S.LDLc / HDLc Ratio</b> (Calculated)	1.5		< 3 Normal 3-4 Borderline 4-6 Risk Level > 6 High Risk
<b>Cholesterol / HDLc Ratio</b> (Calculated)	4.26		< 3.5 Normal
<b>Triglyceride / HDLc Ratio</b> (Calculated)	8.8		< 2 Normal > 4 Risk Level > 6 High Risk
<b>Non HDLc</b> (Calculated)	159.2		< 130 Normal 130 - 159 Near Normal 160 - 189 Borderline 190 - 219 Risklevel > 220 High Risk

Dr. KEYUR Patel  
M.B.DCP

This is an electronically authenticated report.  
Note:((LL-Very Low, L-Low, HH-Very High)

Approved On : 14/11/2021 16:22:00  
Generated On : 15/11/2021 13:17

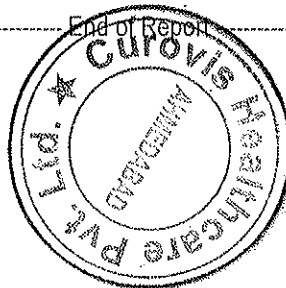



**Patient's name** : ZEEL CHAUHAN  
**Referred by** : Self  
**Date** : 13/11/2021  
**Patient's Id** : ZC1

**Age/Sex** : 26 Years/Female  
**Reg. No** : 5175  
**Mobile** : 9825534049  
**Ref ID.** :

## LIVER FUNCTION TEST

(Performed on Fully Auto DRY Chemistry Analyzer VITROS-250)

Test	Result	Unit	Biological Reference Interval
Sample Type: Serum			
<b>S.Bilirubin</b>			
Total Bilirubin (Azobilirubin)	0.55	mg/dl	0 - 1.2
Conjugated Bilirubin (Dual Wavelength spectrophotometric)	0.09	mg/dl	0 - 0.4
Unconjugated Bilirubin (Dual Wavelength spectrophotometric)	0.46	mg/dl	0.0 - 1.1
<b>S.G.P.T. (ALT)</b> (Kinetic with Pyridoxal 5-Phosphate)	35.6	IU/L	0 - 49
<b>S.G.O.T. (AST)</b> (Kinetic with Pyridoxal 5-Phosphate)	24.9	IU/L	Up to 46
<b>S.ALP</b> (Alkaline Phosphatase) (4-Nitrophenyl phosphate)	321.2	U/L	64 - 306
<b>S.Protein</b>			
Total Protein (Biuret)	8.75	gm/dl	6.3 - 8.2
Albumin (BCG)	5.43	gm/dl	3.5 - 5.2
Globulin (Calculated)	3.32	gm/dl	1.9 - 3.5
Albumin Globulin Ratio	1.64		
<b>S.GammaGT</b> (L-Gamma Glutamyl-4-Nitroanalide)	32.0	IU/L	12-43

----- End of Report -----

  
 Dr. KEYUR Patel  
 M.B.DCP

This is an electronically authenticated report.  
 Note: ((LL-Very Low, L-Low, HH-Very High))

Approved On : 14/11/2021 16:22:00  
 Generated On : 15/11/2021 13:17

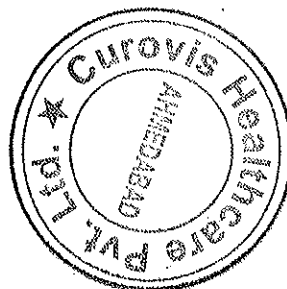

Patient's name : ZEEL CHAUHAN  
Referred by : Self  
Date : 13/11/2021  
Patient's Id : ZC1

Age/Sex : 26 Years/Female  
Reg. No : 5175  
Mobile : 9825534049  
Ref ID. :

**BLOOD GROUP**

Sample Type: EDTA  
ABO Group : "O"  
Rh Type : Positive

**RENAL FUNCTION TEST**

(Performed on Fully Auto DRY Chemistry Analyzer VITROS-250)

Test	Result	Unit	Biological Reference Interval
Sample Type: Serum			
<b>S.Urea</b> (Urease with indicator dye)	27.8	mg/dl	Male: 19.6-43.6 Female: 15.2-37.0
<b>S.Creatinine</b> (Enzymatic)	0.55	mg/dL	0.55 - 1.30
<b>S.Uric Acid</b> (Uricase)	6.64	mg/dL	Male: 3.5-8.5 Female: 2.5-6.2

----- End of Report -----

  
Dr. KEYUR Patel  
M.B.DCP.

This is an electronically authenticated report.  
Note:((LL-Very Low, L-Low, HH-Very High)

Approved On : 14/11/2021 16:22:00  
Generated On : 15/11/2021 13:17

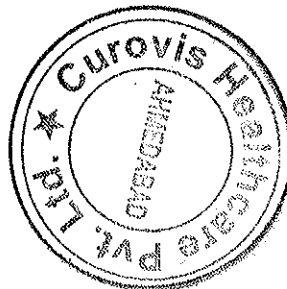

Patient's name : ZEEL CHAUHAN  
 Referred by : Self  
 Date : 13/11/2021  
 Patient's Id : ZC1

Age/Sex : 26 Years/Female  
 Reg. No : 5175  
 Mobile : 9825534049  
 Ref ID :

## URINE ROUTINE ANALYSIS

Sample Type: Fresh Urine

### Physical Examination

(Naked Eye Observation)

	Result	Biological Ref. Value
Amount	15 ml	>10 ml
Colour	Pale Yellow	Pale Yellow
Appearance	Clear	Clear

### Chemical Examination

pH (Dip stick )	6.0	4.5-8.0
Specific Gravity (Bromothymol Blue)	1.010	1.002-1.030
Albumin (Tetrabromophenol)	Absent	Absent
Glucose (Specific Glucose Oxidase/Peroxidase)	Absent	Absent
Bilirubin (Azo-coupling reaction)	Absent	Absent
Acetone (Sodium Nitroprusside Reaction)	Absent	Absent
Urobilinogen (Modified Ehrlich Reaction)	Absent	Absent
Nitrites (Diazotization Reaction)	Absent	Absent

### Microscopic Examination

(After centrifugation at 1500 RPM for 10min./hpf)

Pus Cells(WBCs)	2-3	Absent
Red Blood Cells(RBCs)	Absent	Absent
Epithelial cells	1-2	
T.Vaginals	Absent	Absent
Spermatozoa	Absent	Absent
Casts	Absent	Absent
Crystals	Absent	Absent
Amorphous Material	Absent	Absent

----- End of Report -----

Dr. KEYUR Patel  
M.B.DCP

This is an electronically authenticated report.  
 Note:(LL-Very Low, L-Low, HH-Very High)

Approved On : 14/11/2021 16:22:00  
 Generated On : 15/11/2021 13:17



'B' Block, Mondeal Business Park, Near Gurudwara, Bodakdev, S.G. Highway, Ahmedabad-380054, Gujarat.

Patient's name : ZEEL CHAUHAN  
Referred by : Self  
Date : 13/11/2021  
Patient's Id : ZC1

Age/Sex : 26 Years/Female  
Reg. No : 5175  
Mobile : 9825534049  
Ref ID. :

**Electrocardiogram**

**Findings**

Normal Sinus Rhythm.

Within Normal Limit.



Dr Jinen M Shah  
DNB (Medicine) FCCS (USA)

----- End of Report -----

This is an electronically authenticated report.  
Note: (LL-Very Low, L-Low, HH-Very High)

Approved On : 13/11/2021 4:34:00 PM  
Generated On : 13/11/2021 16:40

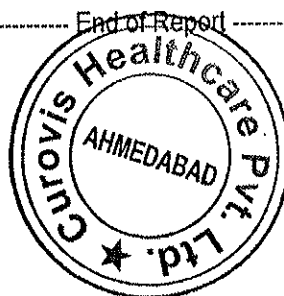

Zeel  
 Chauhan  
 41  
 Female  
 26 years  
 159 cm / 59 kg

HR 71/min  
 RR 847 ms  
 P 98 ms  
 PR 148 ms  
 QR5 74 ms  
 QT 354 ms  
 QTc 385 ms  
 (Bazett)  
 10 mm/mV

Rx axis: 47°  
 P axis: 23°  
 T axis: 31°

P (II) 0.17 mV  
 S (V1) -1.51 mV  
 R (V5) 1.13 mV  
 Sokol. 2.99 mV



10 mm/mV  
 25 mm/s  
 0.05=25 Hz F50 SSF 585 13.11.2021 13:00:49  
 CURVOIS HEALTHCARE  
 AT-102p:US 1.24 C

Patient's name	: ZEEL CHAUHAN	Age/Sex	: 26 Years/Female
Referred by	: Self	Reg. No	: 5175
Date	: 13/11/2021	Mobile	: 9825534049
Patient's Id	: ZC1	Ref ID.	:

### 2D Echo Colour Doppler

#### OBSERVATION:

2 D Echo and color flow studies were done in long and short axis, apical and Sub costal views.

1. Normal LV size. No RWMA at rest.
2. Normal RV and RA. No Concentric LVH.
3. All Four valves are structurally normal.
4. Good LV systolic function. LVEF = 60%.
5. Normal LV Compliance.
6. Trivial TR. Mild MR. No AR.
7. No PAH. RVSP = 28 mmHG.
8. Intact IAS and IVS.
9. No Clot, No Vegetation.
10. No pericardial effusion.

#### CONCLUSION

1. Normal LV size with Good LV systolic function.
2. No Concentric LVH . Normal LV Compliance
3. Trivial TR with No PAH. Mild MR. No AR
4. No RWMA at rest.

**This echo doesn't rule out any kind of congenital cardiac anomalies.**

End of Report

This is an electronically authenticated report.  
Note:((LL-Very Low, L-Low, HH-Very High)

Approved On : 13/11/2021 3:57:00 PM  
Generated On : 13/11/2021 15:58

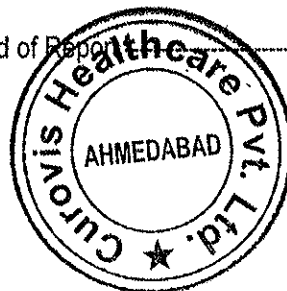

Dr Jinen M Shah  
DNB (Medicine)FCCS (USA)

Patient's name : ZEEL CHAUHAN  
Referred by : Self  
Date : 13/11/2021  
Patient's Id : ZC1

Age/Sex : 26 Years/Female  
Reg. No : 5175  
Mobile : 9825534049  
Ref ID. :

X RAY CHEST PA

Both lung fields appear clear.

No evidence of any active infiltrations or consolidation.

Cardiac size appears within normal limits.

Both costo-phrenic angles appear free of fluid.

Both domes of diaphragm appear normal.

Bony thorax appears normal.

**COMMENT: No significant abnormality is detected.**

----- End of Report -----

This is an electronically authenticated report.  
Note: (LL-Very Low, L-Low, HH-Very High)

  
Dr. Jaimin Shah  
DMRD  
Consultant Radiologist

Approved On : 15/11/2021 12:32:00 PM  
Generated On : 15/11/2021 12:32



Patient's name : ZEEL CHAUHAN  
Referred by : Self  
Date : 13/11/2021  
Patient's Id : ZC1

Age/Sex : 26 Years/Female  
Reg. No : 5175  
Mobile : 9825534049  
Ref ID. :

**USG ABDOMEN**

**Liver** appears normal in size , show homogenous parenchymal echo. No evidence of focal solid or cystic lesion seen. No evidence of dilatation of intra-hepatic biliary or portal radicals. PV is normal in caliber.

**Gall bladder** is normally distended. No evidence of calculus or mass seen. Gall bladder wall thickness appears normal.

**Pancreas** Visualized portion appears normal in size and echopattern. No evidence of focal lesions.

**Spleen** appears normal in size & echopattern. No evidence of focal lesions.

**Both kidney are** normal in size, shape and position. C.M. differentiation on both sides is maintained. No evidence of hydronephrosis, calculus or solid mass seen.

**Urinary bladder** contour is normal, no calculus or wall thickening seen.

**Uterus** appears normal. No adnexal mass is seen.

No evidence of free fluid in peritoneal cavity.

No evidence of para-aortic lymph adenopathy.

No evidence of dilated small bowel loops,

**COMMENTS :**

**Normal study.**

----- End of Report -----

This is an electronically authenticated report.  
Note:((LL-Very Low, L-Low, HH-Very High)

  
Dr. Jaimin Shah  
DMRD  
Consultant Radiologist

Approved On : 15/11/2021 12:32:00 PM  
Generated On : 15/11/2021 12:32





Patient's name : ZEEL CHAUHAN  
Referred by : Self  
Date : 13/11/2021  
Patient's Id : ZC1

Age/Sex : 26 Years/Female  
Reg. No : 5175  
Mobile : 9825534049  
Ref ID. :

### Eye Check - Up

#### RIGHT EYE

SP: +1.00  
CY: -0.50  
AX: 14

#### LEFT EYE

SP: +0.50  
CY: -1.00  
AX: 180

	Without Glasses	With Glasses
Right Eye	6/6	N.A
Left Eye	6/6	N.A

Near Vision: Right Eye -N/6, Left Eye - N/6

Fundus Examination: Within Normal Limits.

Colour Vision: Normal

Comments: Normal

Dr.Kejal Patel  
MB,DO(Ophth)

Approved On : 13/11/2021 3:45:00 PM  
Generated On : 13/11/2021 15:58

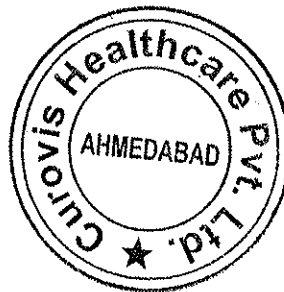

CLIENT NAME:- ZEEL CHAUHAN.

AGE:- 26Y/ F

Date:- 13/11/2021

## AUDIOGRAM

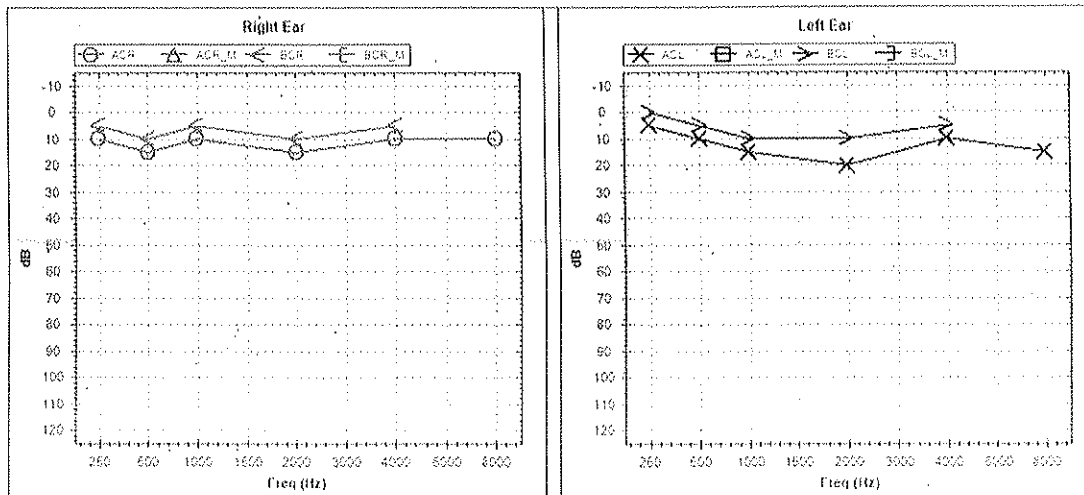

EAR	MODE	Air Conduction		Bone Conduction		Colour Code	Threshold In dB	RIGHT	LEFT
		Masked	UnMasked	Masked	UnMasked				
LEFT		◻	X	◻	>	Blue	AIR CONDUCTION	10.5	10.5
RIGHT		Δ	O	◻	<	Red	BONE CONDUCTION		
NO RESPONSE : Add ↓ below the respective symbols							SPEECH		

Comments:-

Bilateral Hearing Sensitivity Within Normal Limits.



'B' Block, Mondeal Business Park, Near Gurudwara, Bodakdev, S.G. Highway, Ahmedabad-380054, Gujarat.