



# Vasavi Hospitals

LABORATORY

WE CURE WITH CARE

(A Unit of Sree Vasavi Trust)

<b>Patient Name</b>	Mrs. ROOPA	<b>Lab No</b>	39767
<b>UHID</b>	202996	<b>Sample Date</b>	26/11/2022 8:35AM
<b>Age/Gender</b>	38 Yrs/Female	<b>Receiving Date</b>	26/11/2022 9:29AM
<b>Bed No/Ward</b>	OPD	<b>Report Date</b>	26/11/2022 12:26PM
<b>Referred By</b>	Dr. SRIDHAR SRINIVASAN G	<b>Report Status</b>	Final
<b>Bill No.</b>	OPCR/23/5141	<b>Manual No.</b>	

## HAEMATOTOLOGY

Test Name	Result	Unit	Biological Ref. Range	Method
BLOOD GROUP	"A"			
RH TYPE	POSITIVE			
HAEMOGLOBIN	<b>9.3 L</b> ↓	gm/dl	12.00 - 16.00	Sample: Blood
TOTAL COUNT	10040	cells/cumm	4500.00 - 11000.00	
<b>DLC</b>				
NEUTROPHILS	66	%	35.00 - 66.00	
LYMPHOCYTES	28	%	24.00 - 44.00	
MONOCYTES	04	%	4.00 - 10.00	
EOSINOPHILS	02	%	1.00 - 6.00	
BASOPHILS	00	%	0.00 - 1.00	
R.B.C COUNT	4.75	mill/cumm	4.00 - 5.20	
PACKED CELL VOLUME (PCV)	<b>31.0 L</b>	%	36.00 - 46.00	
PLATELET COUNT	3.50	lakh/cumm	1.50 - 4.50	
M.C.V	<b>65.2 L</b> ↓	fL	80.00 - 100.00	
M.C.H	<b>19.6 L</b> ↓	pg	26.00 - 34.00	
M.C.H.C	<b>30.1 L</b> ↓	%	32.00 - 36.00	
ESR (ERYTHROCYTE SEDIMENTATION RATE)	<b>43 H</b>	mm/hr	0.00 - 12.00	

--End Of Report--



*Badarinath S*

Verified By

**BADARINATH S**  
MD (PGI) KMC No 19014

Vasantha Kumar D

#15, 70th Cross, 14th Main, 1st Stage, Kumaraswamy Layout (HEMATOPATHOLOGIST) Bengaluru, 560 078

080 7150 0500 / 88844 66000 info@vasavihospitals.com www.vasavihospitals.com





# Vasavi Hospitals

LABORATORY

WE CURE WITH CARE

<b>Patient Name</b>	Mrs. ROOPA	<b>Lab No</b>	39767	(A Unit of Sree Vasavi Trust)
<b>UHID</b>	202996	<b>Sample Date</b>	26/11/2022	8:35AM
<b>Age/Gender</b>	38 Yrs/Female	<b>Receiving Date</b>	26/11/2022	9:29AM
<b>Bed No/Ward</b>	OPD	<b>Report Date</b>	26/11/2022	2:36PM
<b>Referred By</b>	Dr. SRIDHAR SRINIVASAN G	<b>Report Status</b>	Final	
<b>Bill No.</b>	OPCR/23/5141	<b>Manual No.</b>		

TOTAL BILIRUBIN 0.23 mg/dl Adult - 0.2 - 1.3 mg/ dL

**Special condition:**

Premature - <2.0 mg/ dL  
 Full term - <2.0 mg/ dL  
 0-1 day - Premature- 1.0 - 8.0 mg/ dL  
 0-1 day - Full term - 2.0 - 6.0 mg/ dL  
 1 - 2 days Premature - 6.0 - 12.0 mg/ dL  
 1 - 2 days Full term - 6.0 - 10.0 mg/ dL  
 3 - 5 days Premature - 10.0 - 14.0 mg/ dL  
 3 - 5 days Full term - 4.0 - 8.0 mg/ dL

DIRECT BILIRUBIN	0.12	mg/dl	0.00 - 0.30
INDIRECT BILIRUBIN.	0.11	mg/dl	
ASPARATE AMINOTRANSFERASE (SGOT/AST)	37	U/L	0.00 - 40.00
ALANINE AMINOTRANSFERASE (SGPT/ALT)	27	U/L	0.00 - 40.00
ALKALINE PHOSPHATASE (ALP)	<b>176 H</b>	IU/L	42.00 - 98.00
TOTAL PROTEIN	6.8	g/dl	6.00 - 8.50
SERUM ALBUMIN	3.5	g/dl	3.50 - 5.20
SERUM GLOBULIN	3.30	g/dl	2.30 - 3.50
A/G RATIO	1.06	%	1.00 - 1.50
POST PRANDIAL BLOOD GLUCOSE	<b>145 H</b>	mg/dl	70.00 - 140.00
URIC ACID	5.4	mg/dl	3.20 - 6.40

--End Of Report--

*Ravi Shankar*

Verified By **Ravi Shankar K**

Vasantha Kumar D

#15, 70th Cross, 14th Main, 1st Stage, Kumaraswamy Layout (Opp. Chennarayana Bus Stop), Bengaluru - 560 078

☎ 080 7150 0500 / 88844 66000 ✉ info@vasavihospitals.com 🌐 www.vasavihospitals.com





# Vasavi Hospitals

LABORATORY

WE CURE WITH CARE

<b>Patient Name</b>	Mrs. ROOPA	<b>Lab No</b>	39767	(A Unit of Sree Vasavi Trust)
<b>UHID</b>	202996	<b>Sample Date</b>	26/11/2022	8:35AM
<b>Age/Gender</b>	38 Yrs/Female	<b>Receiving Date</b>	26/11/2022	9:29AM
<b>Bed No/Ward</b>	OPD	<b>Report Date</b>	26/11/2022	2:36PM
<b>Referred By</b>	Dr. SRIDHAR SRINIVASAN G	<b>Report Status</b>	Final	
<b>Bill No.</b>	OPCR/23/5141	<b>Manual No.</b>		

## BIOCHEMISTRY

Test Name	Result	Unit	Biological Ref. Range	Method
<b>Sample: Serum</b>				
BLOOD UREA NITROGEN	5.9	mg/dl	Upto 14 years : 5 - 18 mg/dl Male (above 14 years): 8 - 24 mg/dl Female (above 14 years): 6 - 21 mg/dl Pregnant women : 5 - 12 mg/dl	
SERUM CREATININE	<b>0.53 L</b>	mg/dl	0.60 - 1.40	
FASTING BLOOD SUGAR	<b>119 H</b>	mg/dl	74.00 - 100.00	
<b>GLYCOSYLATED HAEMOGLOBIN (HbA1c)</b>				
HbA1c (GLYCOSYLATED Hb)	5.2	%	4.00 - 6.00	Immunoturbidimetric
MEAN BLOOD GLUCOSE	<b>102.54 H</b>	mg/dl		
<b>LIPID PROFILE</b>				
TOTAL CHOLESTEROL	178	mg/dl	0.00 - 200.00	
TRIGLYCERIDES	166	mg/dl	0.00 - 200.00	
HDL CHOLESTEROL - DIRECT	38	mg/dl	35.00 - 55.00	
LDL CHOLESTEROL - DIRECT	125	mg/dl	0.00 - 130.00	
TC/HDL	4.68			
LDL/HDL	3.29			

**Sample: Serum**

## LIVER FUNCTION TEST (LFT)

Verified By

**Ravi Shankar K**

Vasantha Kumar D

#15, 70th Cross, 14th Main, 1st Stage, Kumaraswamy Layout (Opp. Bio-Chemist Stop), Bengaluru - 560 078

☎ 080 7150 0500 / 88844 66000 ✉ info@vasavihospitals.com 🌐 www.vasavihospitals.com





# Vasavi Hospitals

WE CURE WITH CARE

(A Unit of Sree Vasavi Trust)

## LABORATORY

<b>Patient Name</b>	Mrs. ROOPA	<b>Lab No</b>	39767
<b>UHID</b>	202996	<b>Sample Date</b>	26/11/2022 8:35AM
<b>Age/Gender</b>	38 Yrs/Female	<b>Receiving Date</b>	26/11/2022 9:29AM
<b>Bed No/Ward</b>	OPD	<b>Report Date</b>	26/11/2022 12:21PM
<b>Referred By</b>	Dr. SRIDHAR SRINIVASAN G	<b>Report Status</b>	Final
<b>Bill No.</b>	OPCR/23/5141	<b>Manual No.</b>	

## HORMONES

Test Name	Result	Unit	Biological Ref. Range	Method
<b>THYROID PROFILE (T3, T4, TSH)</b>				
TOTAL TRIIODOTHYRONINE (T3)	1.74	nmol/L	0.93 - 3.72	
TOTAL THYROXINE (T4)	141	nmol/L	41.00 - 163.00	
TSH (THYROID STIMULATING HORMONE)	4.94	uIU/ml	0.40 - 5.00	

--End Of Report--



*Ravi Shankar*

Verified By

Ravi Shankar K

Vasantha Kumar D

#15, 70th Cross, 14th Main, 1st Stage, Kumaraswamy Layout (Near Chemist Bus Stop), Bengaluru - 560 078

☎ 080 7150 0500 / 88844 66000 ✉ info@vasavihospitals.com 🌐 www.vasavihospitals.com





# Vasavi Hospitals

DEPARTMENT OF RADIOLOGY & IMAGING

WE CURE WITH CARE  
(A Unit of See Vasavi Trust)

<b>Patient Name</b>	Mrs. ROOPA	<b>RIS No</b>	39767
<b>UHID</b>	202996	<b>Order Date</b>	26/11/2022 8:35AM
<b>Age/Gender</b>	38 Yrs/Female	<b>Receiving Date</b>	26/11/2022 1:00PM
<b>Bed No/Ward</b>	OPD	<b>Report Date</b>	26/11/2022 1:06PM
<b>Referred By</b>	Dr. SRIDHAR SRINIVASAN G	<b>Report Status</b>	Final
<b>Bill No.</b>	OPCR/23/5141	<b>Manual No.</b>	24092

**LIVER:** Liver is enlarged in size measuring 17.0 cm with increased echotexture. No evidence of any focal lesion / intrahepatic biliary dilatation noted. CBD and Portal vein normal in size and echotexture.

**GALL BLADDER:** Contracted.

**PANCREAS:** Head and body appears normal. Uncinate process and tail could not be assessed due to bowel gas. MPD is normal.

**SPLEEN:** is enlarged in size measuring 11.8 cms.

**KIDNEYS:** Both Kidneys are normal in size, shape, contour & position. Cortico medullary differentiation is well maintained. No evidence of any hydronephrosis / hydroureter.

Right Kidney measures : 10.6 x 4.5 cms. Parenchymal thickness 1.8 cms.

Left Kidney measures : 10.3 x 4.4 cms. Parenchymal thickness 1.8 cms.

**URINARY BLADDER:** Minimally filled. Wall thickness is normal.

**UTERUS:** Normal in size and echotexture, measuring 6.2 x 2.7 x 3.3 cms. Myometrial echoes appear normal. Endometrium appears normal, measures 5.2 mm.

**OVARIES:** Both ovaries are obscured.  
No obvious free fluid in the peritoneal cavity.

**IMPRESSION:**

- HEPATOMEGALY WITH FATTY INFILTRATION.
- SPLENOMEGALY.

**\*\* Note:** All abnormalities cannot be detected by Ultrasound scan due to technical limitation, obesity and other factors. Scan findings to be correlated with old reports or other investigations.



**Verified By**  
Ms Hemalatha K R

**Dr. KIRUTHIKA SELVARAJ**  
MBBS, DMRD  
CONSULTANT RADIOLOGIST

Printed on 26/11/2022 13:06

Page: 2 Of 3

#15, 70th Cross, 14th Main, 1st Stage, Kumaraswamy Layout (Opp. to 15 E Bus Stop), Bengaluru - 560 078

☎ 080 7150 0500 / 88844 66000 ✉ info@vasavihospitals.com 🌐 www.vasavihospitals.com

Gastroenterology • Neurology • Orthopaedics • General Surgery • Obstetrics & Gynecology • Nephrology & Urology • ENT • Emergency & Critical Care





# Vasavi Hospitals

DEPARTMENT OF RADIOLOGY & IMAGING

WE CURE WITH CARE  
(A Unit of Sree Vasavi Trust)

<b>Patient Name</b>	Mrs. ROOPA	<b>RIS No</b>	39767
<b>UHID</b>	202996	<b>Order Date</b>	26/11/2022 8:35AM
<b>Age/Gender</b>	38 Yrs/Female	<b>Receiving Date</b>	26/11/2022 12:54PM
<b>Bed No/Ward</b>	OPD	<b>Report Date</b>	26/11/2022 6:31PM
<b>Referred By</b>	Dr. SRIDHAR SRINIVASAN G	<b>Report Status</b>	Final
<b>Bill No.</b>	OPCR/23/5141	<b>Manual No.</b>	44132

## X-RAY

### CHEST PA VIEW (X RAY)

#### FINDINGS:

The lungs on the either side show equal translucency.

Cardiac size and ventricular configuration are normal.

Both hilar region appear normal.

Both C P angles appear clear.

Both domes of diaphragm appear normal.

Bony cage and soft tissue appear normal.

**IMPRESSION: ESSENTIALLY NORMAL STUDY.**

--End Of Report--

Verified By

Ms Amrutha N

#15, 70th Cross, 14th Main, 1st Stage, Kumaraswamy Layout (Opp. to 15 E Bus Stop), Bengaluru - 560 078

☎ 080 7150 0500 / 88844 66000 ✉ info@vasavihospitals.com 🌐 www.vasavihospitals.com

**Dr. B SWAROOP**  
MBBS MD(Radiology)

**CONSULTANT RADIOLOGIST**

UHID / IP NO	202996 (47341)	RISNo./Status :	39767/	<b>WE CURE WITH CARE</b>
Patient Name :	Mrs. ROOPA	Age/Gender :	38 Y/F	
Referred By :	Dr. SRIDHAR SRINIVASAN G	Ward/Bed No :	OPD	(A Unit of Sree Vasavi Trust)
Bill Date/No :	26/11/2022 8:35AM/ OPCR/23/5141	Scan Date :		
Report Date :	26/11/2022 11:00AM	Company Name:	Final	

**M- MODE MEASUREMENTS**

AO	2.50	cm	RVIDD	1.20	cm
LA	3.40	cm	IVSD	1.18	cm
AO/LA RATIO	0.70	cm	LVIDD	4.27	cm
AV CUP	1.46	cm	LVPWD	1.03	cm
EPSS	0.9	cm	IVSS	1.53	cm
DE	1.83	cm	LVIDS	2.78	cm
EF SLOPE	0.7	cm	LVPWS	1.26	cm
SV	57.41		EDV	81.72	ml
CO			ESV	29.34	ml
HR			EF	64.73	%
LVMI			FS	34.90	%
OTHERS			LV MASS	168.32	grams

**DESCRIPTIVE FINDINGS:** Technically Adequate Study. Normal Sinus rhythm during Study.

LEFT VENTRICLE	Normal in size
LEFT ATRIUM	Normal in size
RIGHT VENTRICLE	Normal in size
RIGHT ATRIUM	Normal in size
WALL MOTION ANALYSIS	No RWMA
TRICUSPID VALVE	Normal
MITRAL VALVE	Normal
PULMONIC VALVE	Normal
AORTIC VALVE	Normal
IAS & IVS	Intact
AORTA & PA	Normal In Size
SYSTEMIC & PULMONARY VENIS	Normally Draining
PERICARDIUM	Normal
OTHERS	No Intra Cardiac Thrombus, Tumour or Vegetation

## CARDIOLOGY

UHID / IP NO	202996 (47341)	RISNo./Status :	39767/
Patient Name :	Mrs. ROOPA	Age/Gender :	38 Y/F
Referred By :	Dr. SRIDHAR SRINIVASAN G	Ward/Bed No :	OPD
Bill Date/No :	26/11/2022 8:35AM/ OPCR/23/5141	Scan Date :	
Report Date :	26/11/2022 11:00AM	Company Name:	Final

### DOPPLER STUDY

VALVES	VELOCITY	GRADIENT	REGURGITATION	OTHERS
P V	0.71m/s		NO PR	
MV	E: 0.93m/s A: 0.79m/s		NO MR	
AV	1.24m/s		NO AR	
TV	E: 0.60m/s A: 0.40m/s		MILD TR	
OTHERS				

### SUMMARY FINDINGS:

NORMAL CARDIAC CHAMBERS & VOLUMES

NO REGIONAL WALL MOTION ABNORMALITY AT REST

NORMAL LV SYSTOLIC FUNCTION (EF-64 %)

NO CLOT / EFFUSION / VEGETATION/PAH

**Dr. PRANEETHS**  
CONSULTANT  
CARDIOLOGIST

**Mr. Naveen Kumar M K**



38y

mrs roopa  
Female

26/11/2022 11:00:07 AM

Rate 90  
PR 108  
QRSD 92  
QT 409  
QTc 501

--AXIS--

P 70  
QRS 19  
T 11

12 Lead; Standard Placement

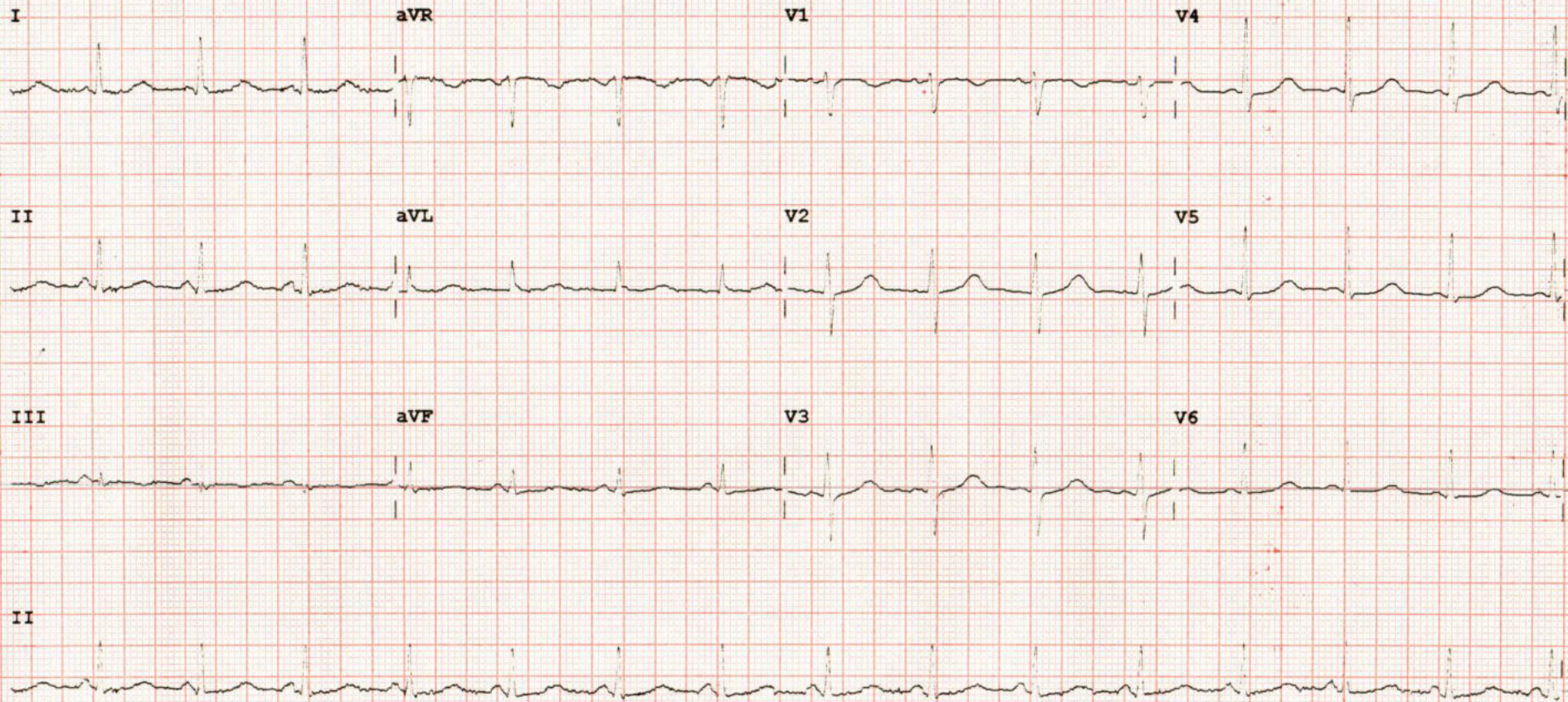

Device: Speed: 25 mm/sec Limb: 10 mm/mV Chest: 10.0 mm/mV F 50~ 0.15-100 Hz 100B CL P?



26/11/2022

Name: Mrs Rupa

Age / Sex : 38/F Ph. No. :

UHID No : 202996

**OUT PATIENT HISTORY, FINDINGS & ADVISE**

wt - 91.4 kg  
Ht - 148 cm  
BP - 130/70 mmHg  
SpO<sub>2</sub> - 98%  
PR - 98 b/m  
BMI - 41.5

Dr B Srividhar

Case Reviewed

O/E pedal edema ⊕

COS - S & heard

As per NURS.

Advise

→ Foot elevation

→ crepe ~~Roller~~ Bandage Roll for both

lower limb.

→ tab Mوندستر 001 x 5 days

Dr B Srividhar

PLEASE SIGN AFTER EACH ENTRY



Name :

Age / Sex :

Ph. No. :

UHID No :

**OUT PATIENT HISTORY, FINDINGS & ADVISE**

**PLEASE SIGN AFTER EACH ENTRY**