

S R DIAGNOSTIC

Summary

JODHPUR :-0291-2755553

202240/RAMESHWARI31 Yrs/Female 60 Kg/156 Cms

Date: 21-Dec-2022 09:49:49 AM

Ref. By : BANK OF BARODA

Protocol : BRUCE

Objective :



Stage	StageTime (Min:Sec)	PhaseTime (Min:Sec)	Speed (mph)	Grade (%)	METS	H.R. (bpm)	B.P. (mmHg)	R.P.P. x100	PVC	Comments
Supine					1.0	91	116/74	105	3	
Standing					1.0	76	116/74	88	-	
HV					1.0	81	116/74	93	-	
ExStart					1.0	81	116/74	93	-	
Stage 1	3:00	3:01	1.7	10.0	4.7	120	116/74	139	43	
Stage 2	3:00	6:01	2.5	12.0	7.1	135	120/82	162	8	
PeakEx	0:01	6:02	3.4	14.0	7.1	136	120/82	163	-	
Recovery	1:00		1.1	0.0	1.2	129	120/82	154	3	
Recovery	2:00		1.1	0.0	1.0	90	120/82	108	1	
Recovery	3:00		1.1	0.0	1.0	90	120/82	108	2	
Recovery	4:00		1.1	0.0	1.0	85	118/78	100	2	
Recovery	4:04		1.1	0.0	1.0	93	118/78	109	-	

Medication :

History :

Test End Reason : Test Complete

Findings :

The patient exercised according to BRUCE for 6:2, achieving a work level of Max METS:7.1. Resting heart rate initially 91 bpm, rose to a max heart rate of 136 bpm which represents 72% of maximum age predicted heart rate. Resting blood pressure 116/74 mmHg, rose to a maximum blood pressure of 120/82 mmHg. The exercise stress test was stopped due to Test Complete

Parameters :

Exercise Time : 6:02 minutes

Max HR attained : 136 bpm 72% of Max Predictable HR 189

Max BP : 120/82(mmHg)

Workload attained : 7.1 (Fair Effort Tolerance)

No significant ST segment changes noted during exercise or recovery.

No Angina/Arrhythmia/S3/murmur

Final Impression : Test is negative for inducible ischaemia.

Maximum Depression: 5:12

Advice/Comments:

Dr. Rameshwar
MD-Physician & Cardiologist
RMC No-2017
Jodhpur

Dr. Rameshwar

Dr. Rameshwar

S R DIAGNOSTIC

JODHPUR :- 0291-2755553

202240/RAMESHWARI

31 Yrs/Female

60 Kg/156 Cms

Date: 21-Dec-2022 09:49:49 AM

12 Lead + Comparison

HR: 91 bpm
METS: 1.0
BP: 116/74

MPHR: 48% of 189
Speed: 0.0 mph
Grade: 0.0%

Raw ECG
BRUCE
(1.0-100)Hz

Ex Time 00:32
BLC : On
Notch : On

Supine
10.0 mm/mV
25 mm/Sec.

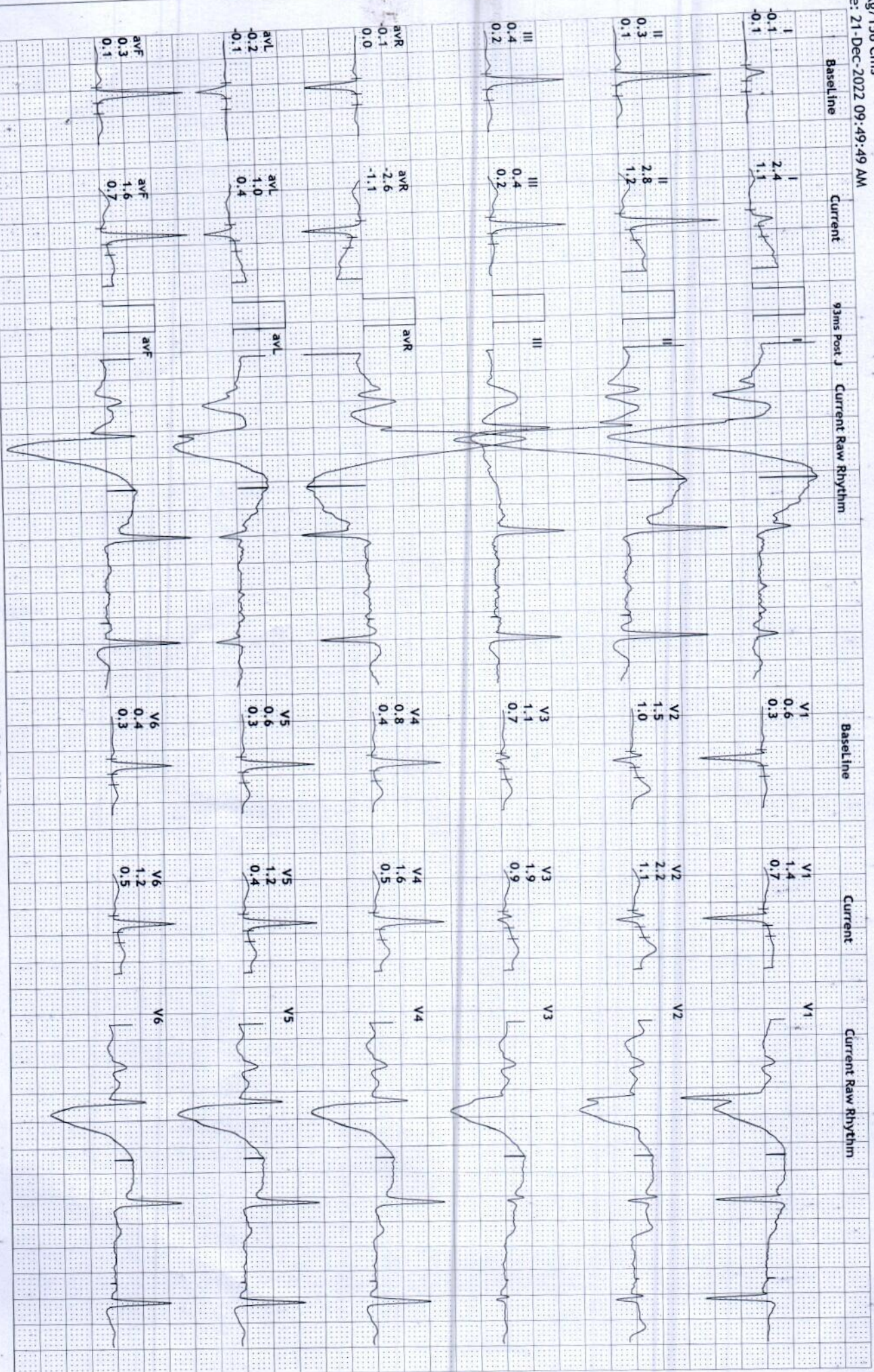

S R DIAGNOSTIC
JODHPUR :- 0291-2755553

2022/40/RAAMESHWARI
 31 Yrs/Female
 60 Kg/156 Cms
 Date: 21-Dec-2022 09:49:49 AM

HR: 76 bpm
 METS: 1.0
 BP: 116/74

MPHR: 40% of 189
 Speed: 0.0 mph
 Grade: 0.0%

Raw ECG
 BRUCE
 (1.0-100)Hz

Ex Time 00:39
 BLC :On
 Notch :On

Standing
 10.0 mm/mV
 25 mm/Sec.

12 Lead + Comparison

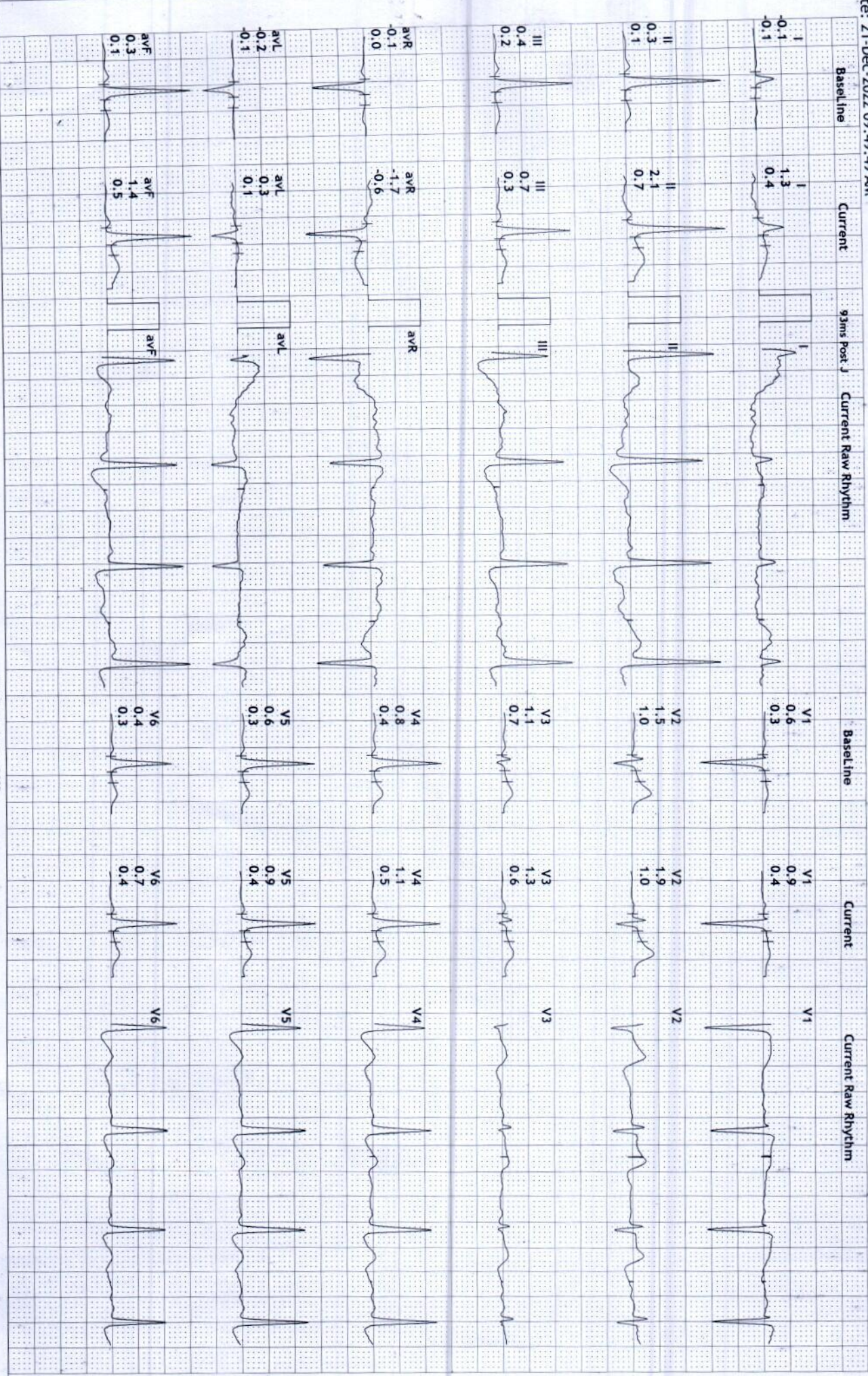

S R DIAGNOSTIC
JODHPUR :-0291-2755553

2022/40/RAMESHWARI
 31 Yrs/Female
 60 Kg/156 Cms
 Date: 21-Dec-2022 09:49:49 AM

HR: 81 bpm
 METS: 1.0
 BP: 116/74

MPPR: 42% of 189
 Speed: 0.0 mph
 Grade: 0.0%

12 Lead + Comparison

Raw ECG
 BRUCE
 (1.0-100)Hz

Ex Time 00:45
 BLC :On
 Notch :On

HW
 10.0 mm/mV
 25 mm/Sec.

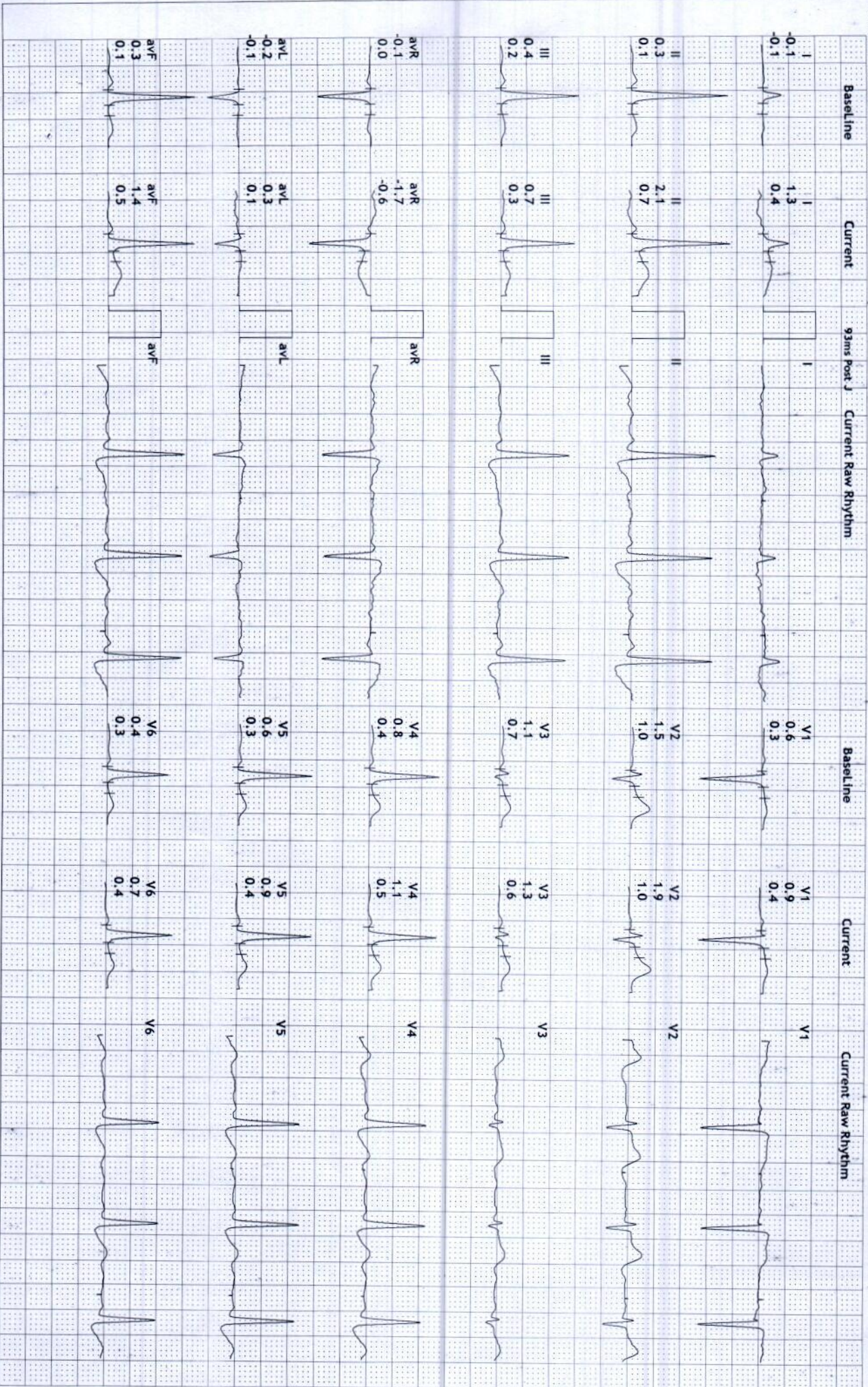

S R DIAGNOSTIC
JODHPUR :- 0291-2755553

202240/RAMESHWARI
 31 Yrs/Female
 60 Kg/156 Cms
 Date: 21-Dec-2022 09:49:49 AM

HR: 81 bpm
 METS: 1.0
 BP: 116/74

MPHR:42% of 189
 Speed: 0.0 mph
 Grade: 0.0%

Raw ECG
 BRUCE
 (1.0-100)Hz

Ex Time 00:58
 BLC :On
 Notch :On

ExStart
 10.0 mm/mV
 25 mm/Sec.

12 Lead + Comparison

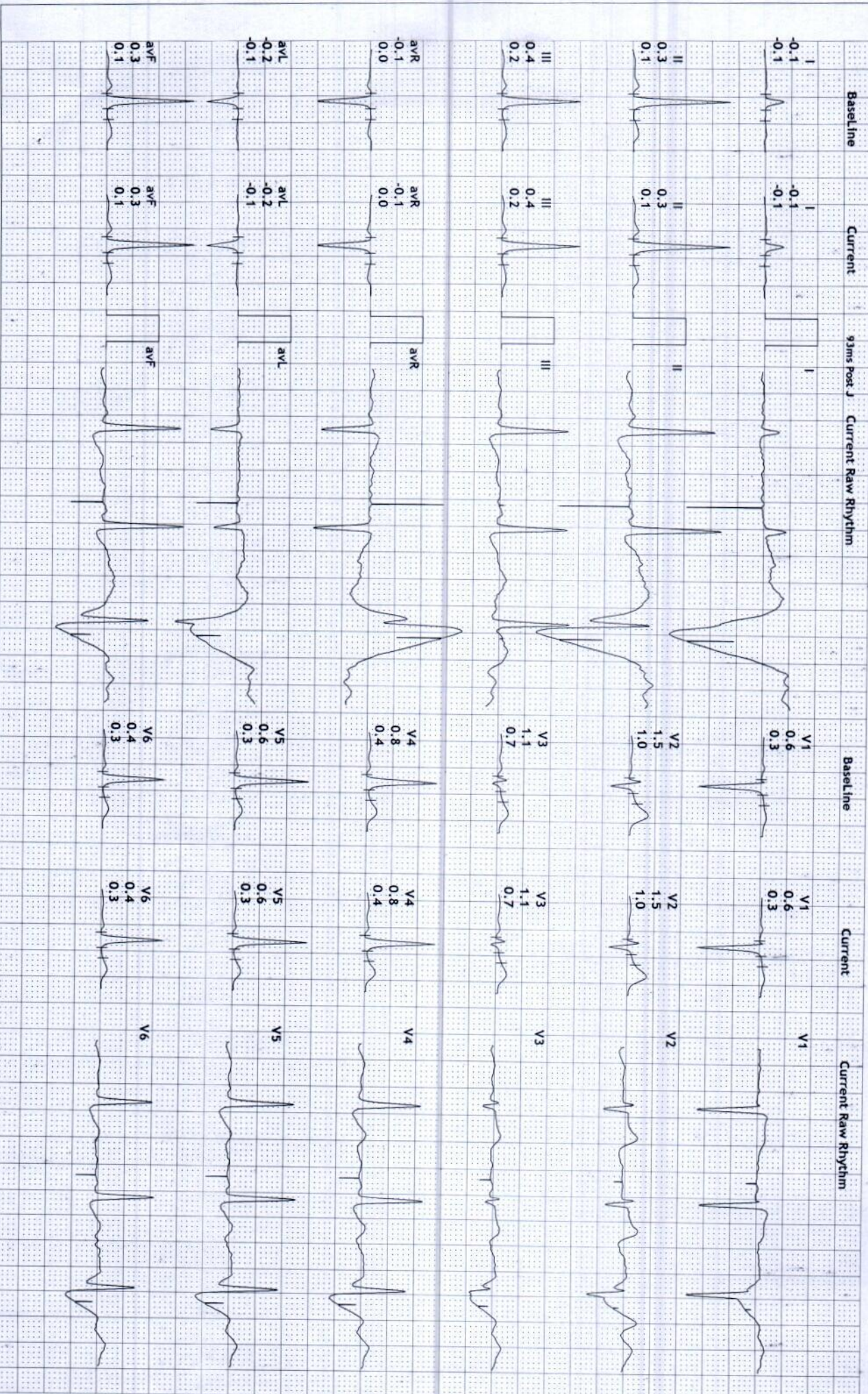

S R DIAGNOSTIC

JODHPUR - 0291-2755553

2022/40/RAMESHWARI

31 Yrs/Female

60 Kg/156 Cms

Date: 21-Dec-2022 09:49:49 AM

HR: 120 bpm
METs: 4.7
BP: 116/74

MPHR: 63% of 189
Speed: 1.7 mph
Grade: 10.0%

Raw ECG
BRUCE
(1.0-100)Hz

Ex Time 03:00
BLC : On
Notch : On

BRUCE: Stage 1 (3:00)
10.0 mm/mV
25 mm/Sec.

12 Lead + Comparison

Baseline Current 93ms Post J Current Raw Rhythm

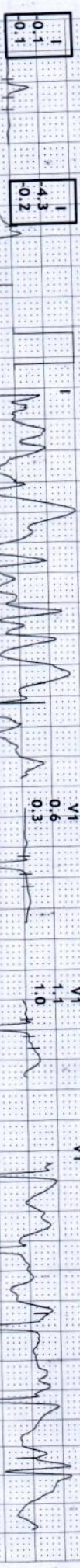

S R DIAGNOSTIC
JODHPUR :- 0291-2755553
 202240/RAWESHWARI
 31 Yrs./Female

60 Kg/156 Cms
 Date: 21-Dec-2022 09:49:49 AM

HR: 135 bpm
 METS: 7.1
 BP: 120/82

MpHR: 71% of 189
 Speed: 2.5 mph
 Grade: 12.0%

12 Lead + Comparison

Raw ECG
 BRUCE
 (1.0-100)Hz

Ex Time 06:00
 BLC : On
 Notch : On

BRUCE: Stage 2(3:00)
 10.0 mm/mV
 25 mm/Sec.

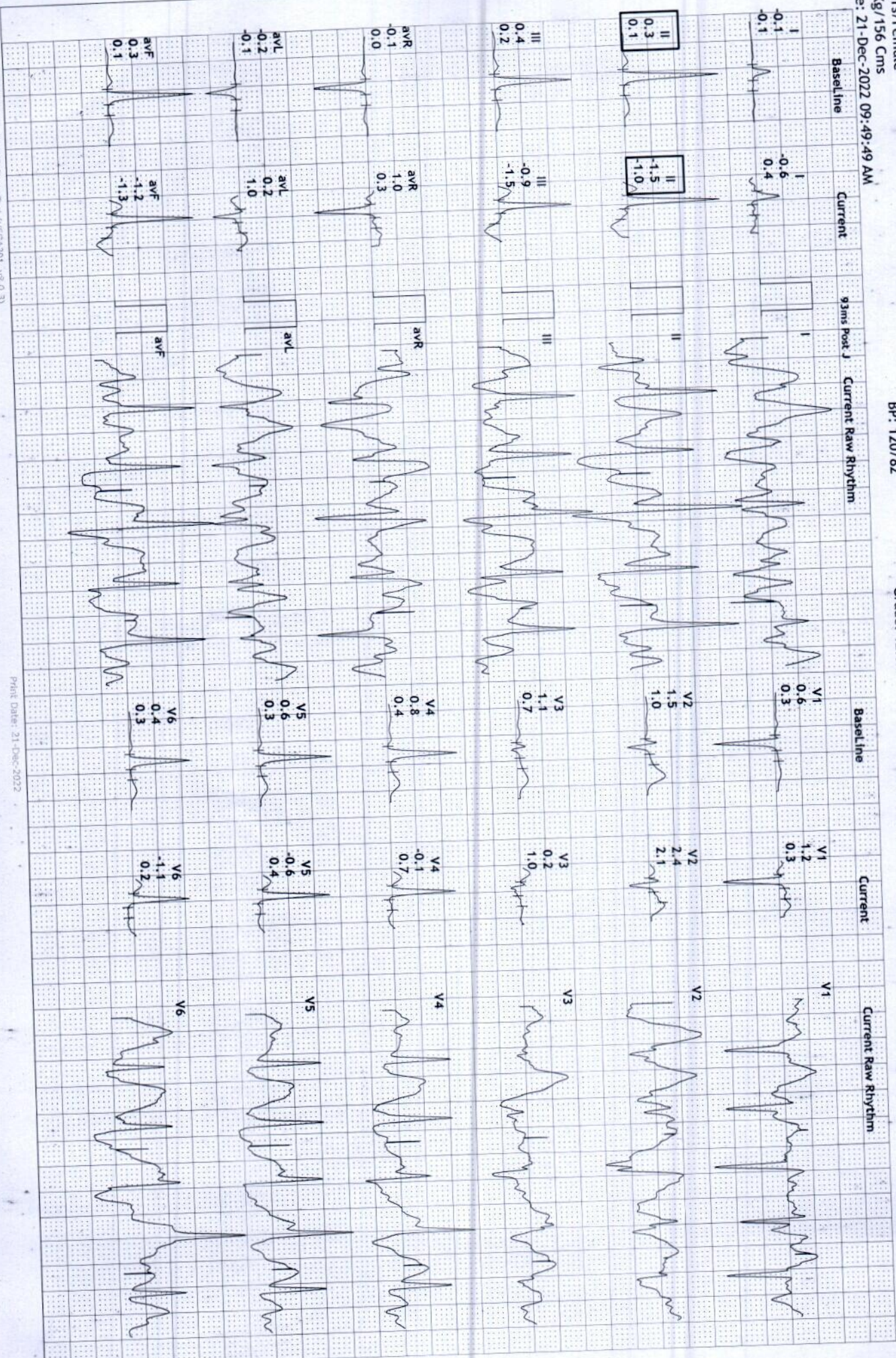

S R DIAGNOSTIC

JODHPUR :-0291-2755553

202240/RAAMESHWARI

31 Yrs/Female

60 Kg/156 Cms
Date: 21-Dec-2022 09:49:49 AM

HR: 136 bpm
METS: 7.1
BP: 120/82

MPHR: 71% of 189
Speed: 3.4 mph
Grade: 14.0%

Raw ECG
BRUCE
(1.0-100)Hz

Ex Time 06:01
BLC :On
Notch :On

BRUCE:PeakEx(0:01)
10.0 mm/mv
25 mm/Sec.

12 Lead + Comparison

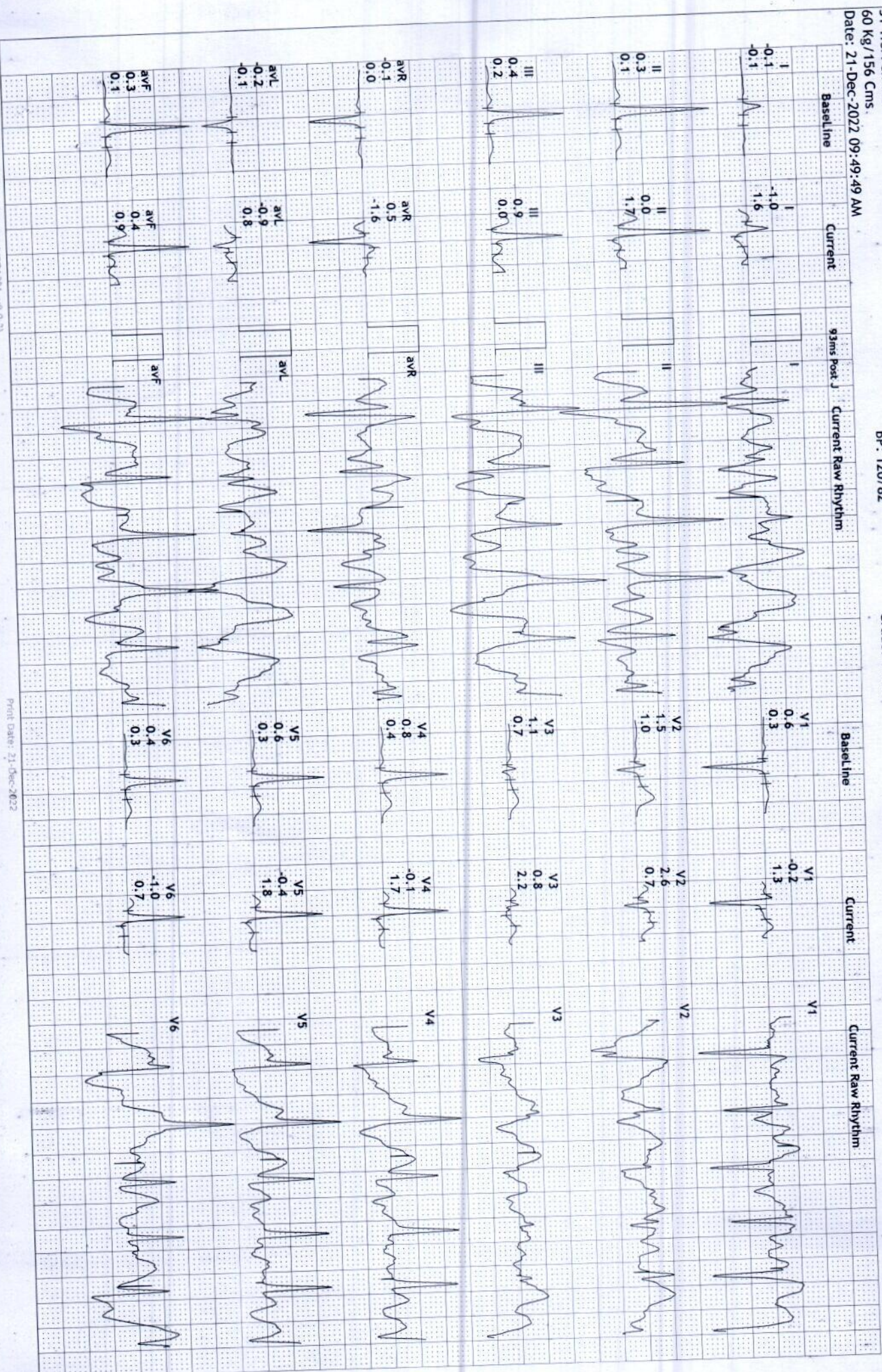

S R DIAGNOSTIC

JODHPUR :-0291-2755553

202240/RAMESHWARI

31 Yrs/Female

60 Kg/156 Cms

Date: 21-Dec-2022 09:49:49 AM

HR: 129 bpm
METs: 1.2
BP: 120/82

MPPHR: 68% of 189
Speed: 1.1 mph
Grade: 0.0%

Raw ECG
BRUCE
(1.0-100)Hz

Ex Time 06:02
BLC :On
Notch :On

Recovery(1:00)
10.0 mm/mV
25 mm/Sec.

12 Lead + Comparison

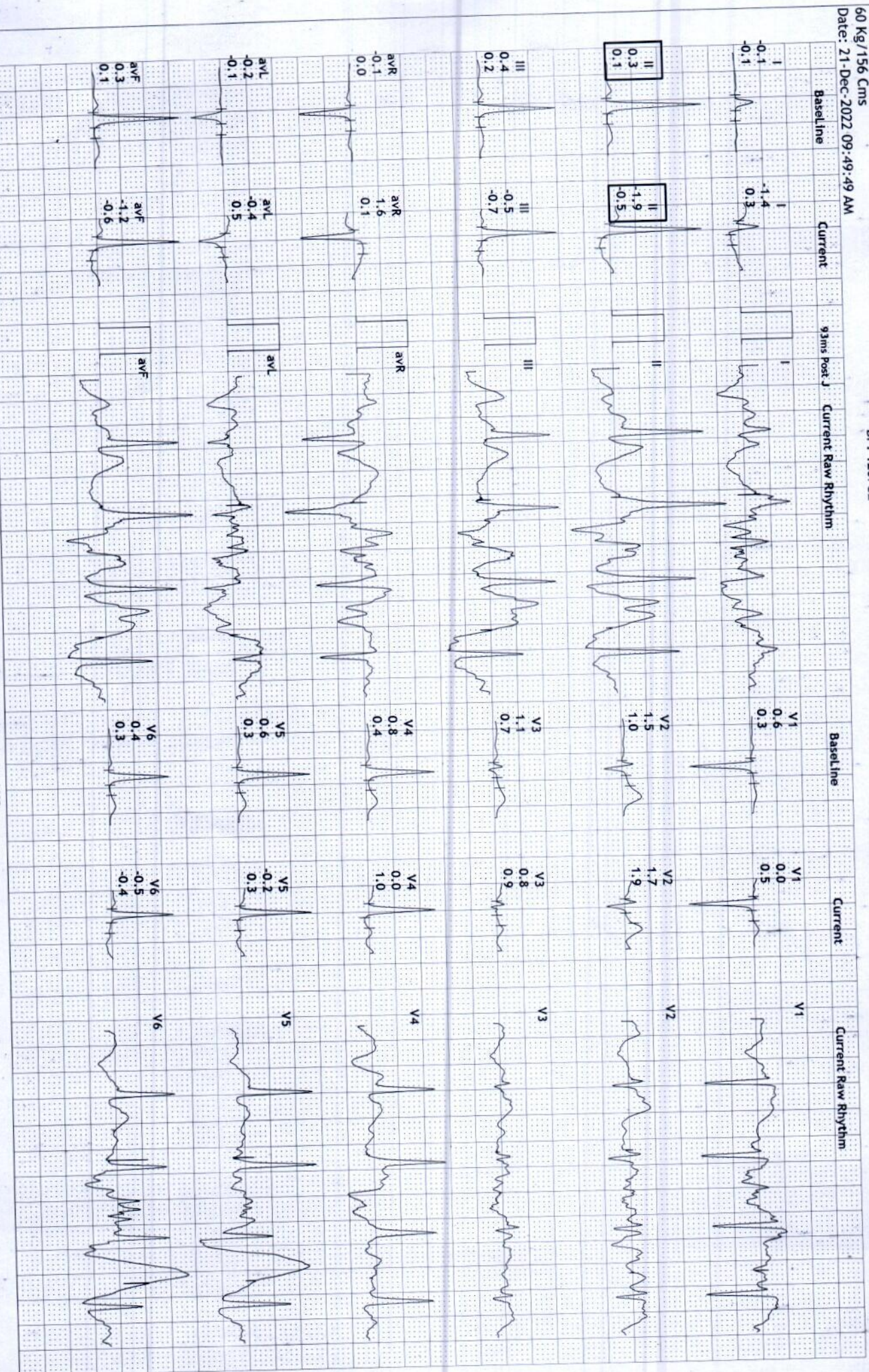

S R DIAGNOSTIC

JODHPUR :-0291-2755553

202240/RAMESHWARI

31 Yrs/Female

60 Kg/156 Cms
Date: 21-Dec-2022 09:49:49 AM

HR: 90 bpm
METs: 1.0
BP: 120/82

MPHR: 47% of 189
Speed: 1.1 mph
Grade: 0.0%

Raw ECG
BRUCE
(1.0-100)Hz

Ex Time 06:02
BLC: On
Notch: On

Recovery(2:00)
10.0 mm/mV
25 mm/Sec.

12 Lead + Comparison

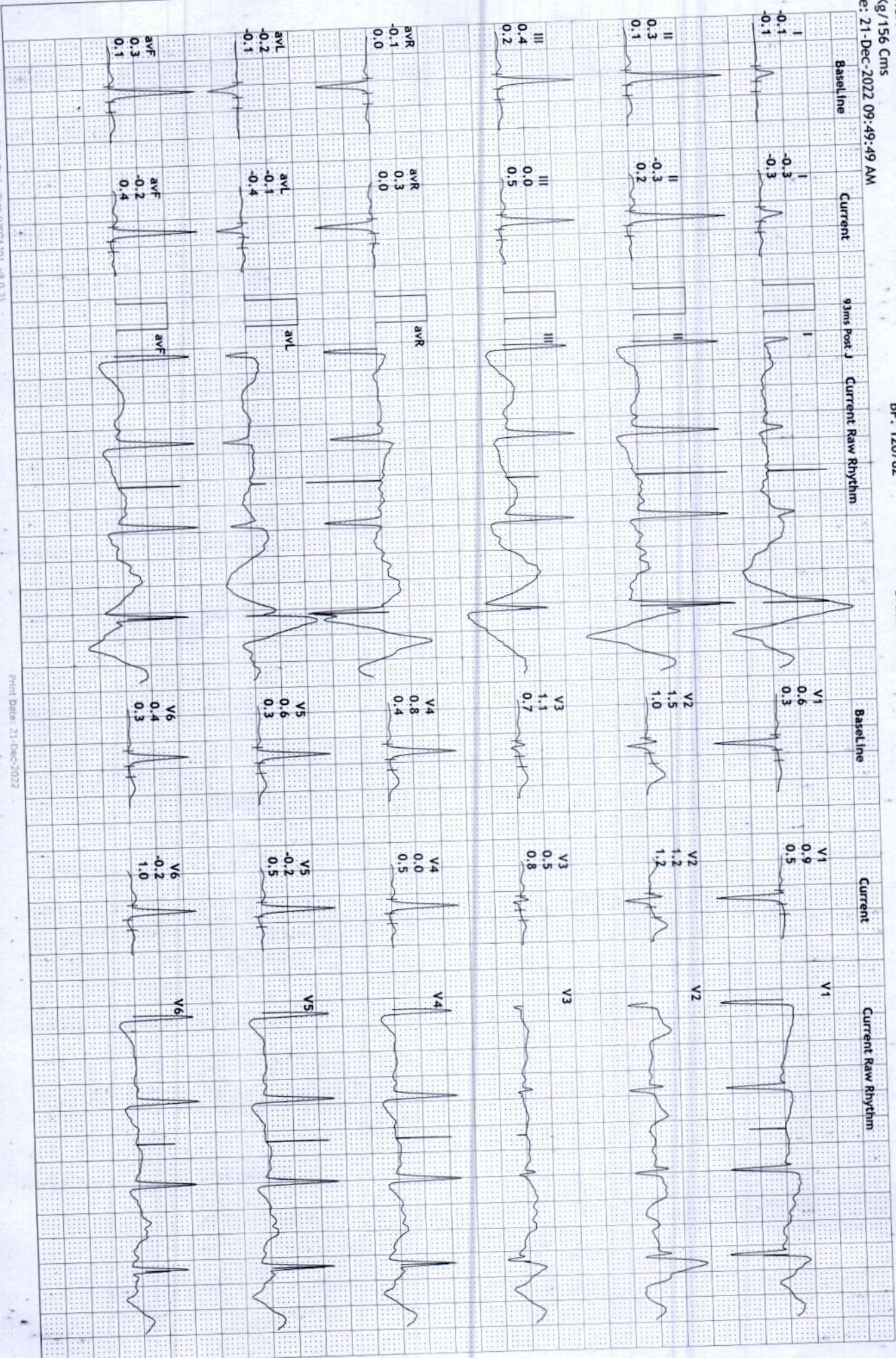

S R DIAGNOSTIC
JODHPUR :-0291-2755553
 202240/RAAMESHWARI
 31 Yrs/Female
 60 Kg/156 Cms

Date: 21-Dec-2022 09:49:49 AM

HR: 90 bpm
 METS: 1.0
 BP: 120/82

MPHR: 47% of 189
 Speed: 1.1 mph
 Grade: 0.0%

Raw ECG
 BRUCE
 (1.0-100)Hz

Ex Time 06:02
 BLC : On
 Notch : On

Recovery(3:00)
 10.0 mm/mV
 25 mm/Sec.

12 Lead + Comparison

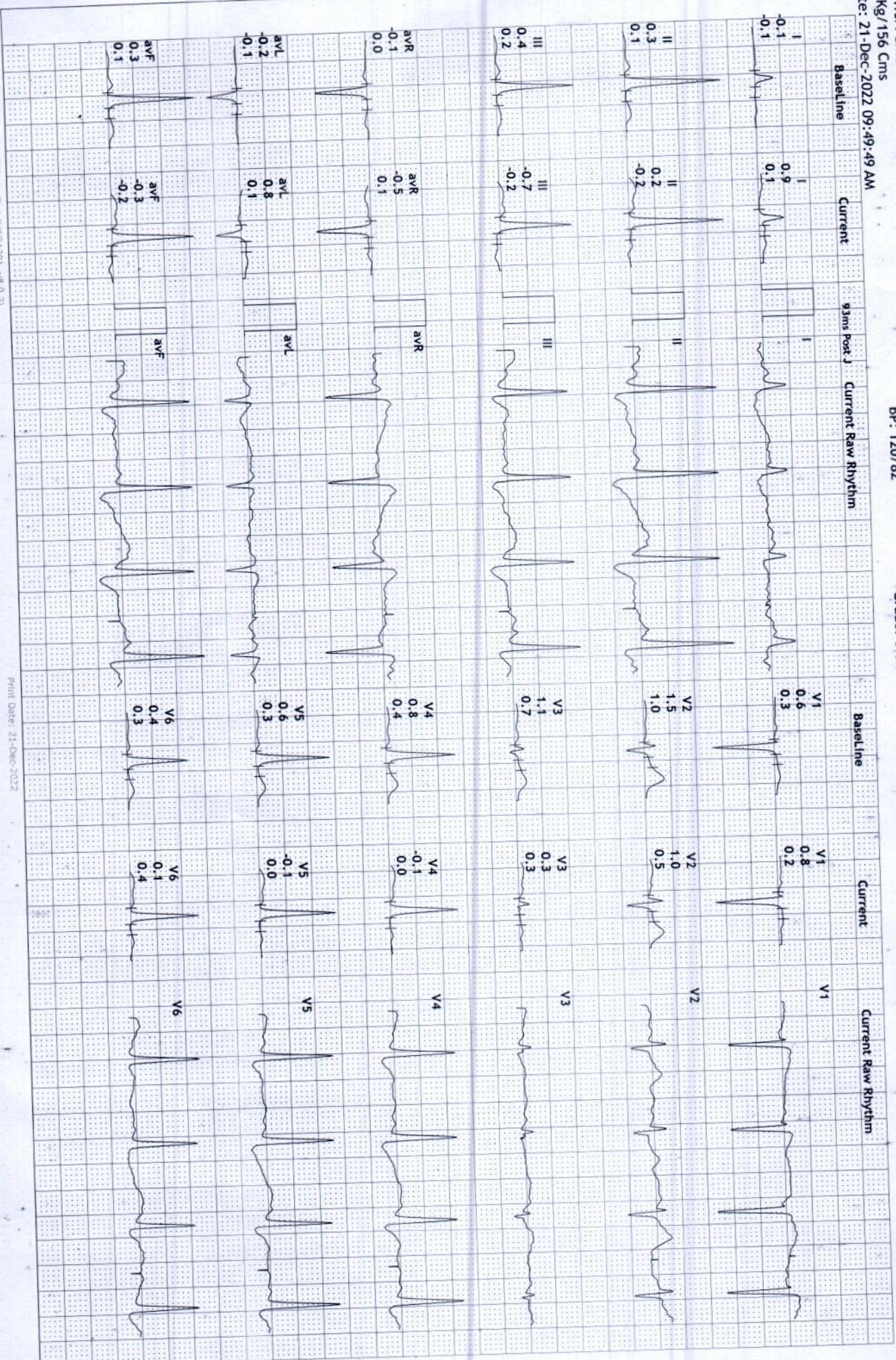

S R DIAGNOSTIC

JODHPUR :- 0291-2755553

202240/RAJESHWARI

31 Yrs/Female

60 Kg/156 Cms

Date: 21-Dec-2022 09:49:49 AM

HR: 85 bpm
METS: 1.0
BP: 118/78

MPHR: 44% of 189
Speed: 1.1 mph
Grade: 0.0%

12 Lead + Comparison

Raw ECG
BRUCE
(1.0-100)Hz

Ex Time 06:02
BLC : On
Notch : On

Recovery(4:00)
10.0 mm/mV
25 mm/Sec.

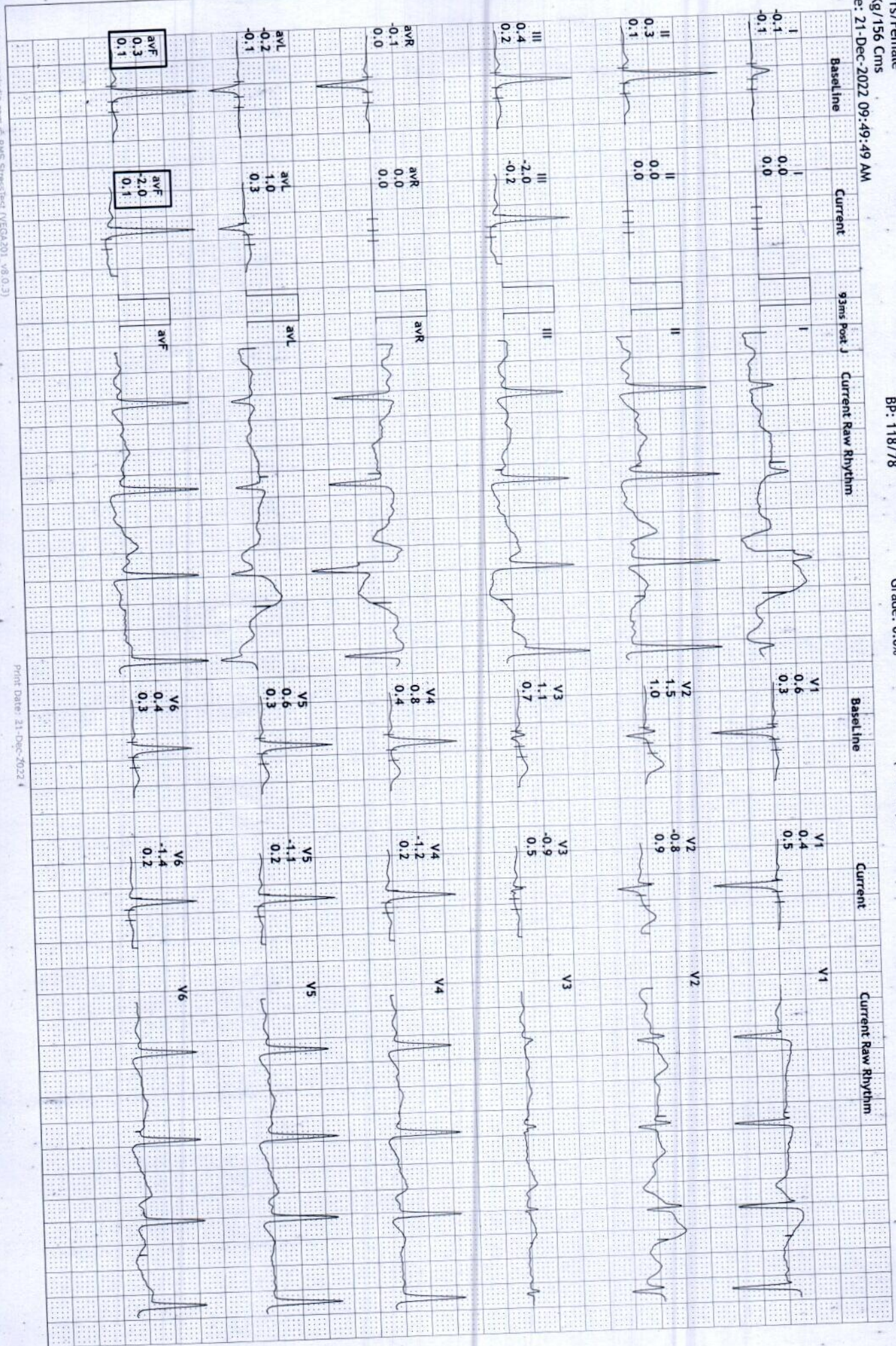

S R DIAGNOSTIC

JODHPUR : 0291-2755553

202240/RAMESHWARI

31 Yrs/Female

60 Kg/156 Cms

Date: 21-Dec-2022 09:49:49 AM

HR: 93 bpm
METs: 1.0
BP: 118/78

MpHR: 49% of 189
Speed: 1.1 mph
Grade: 0.0%

Raw ECG
BRUCE
(1.0-100)Hz

Ex Time 06:02
BLC : On
Notch : On

Recovery(4:04)
10.0 mm/mV
25 mm/Sec.

12 Lead + Comparison

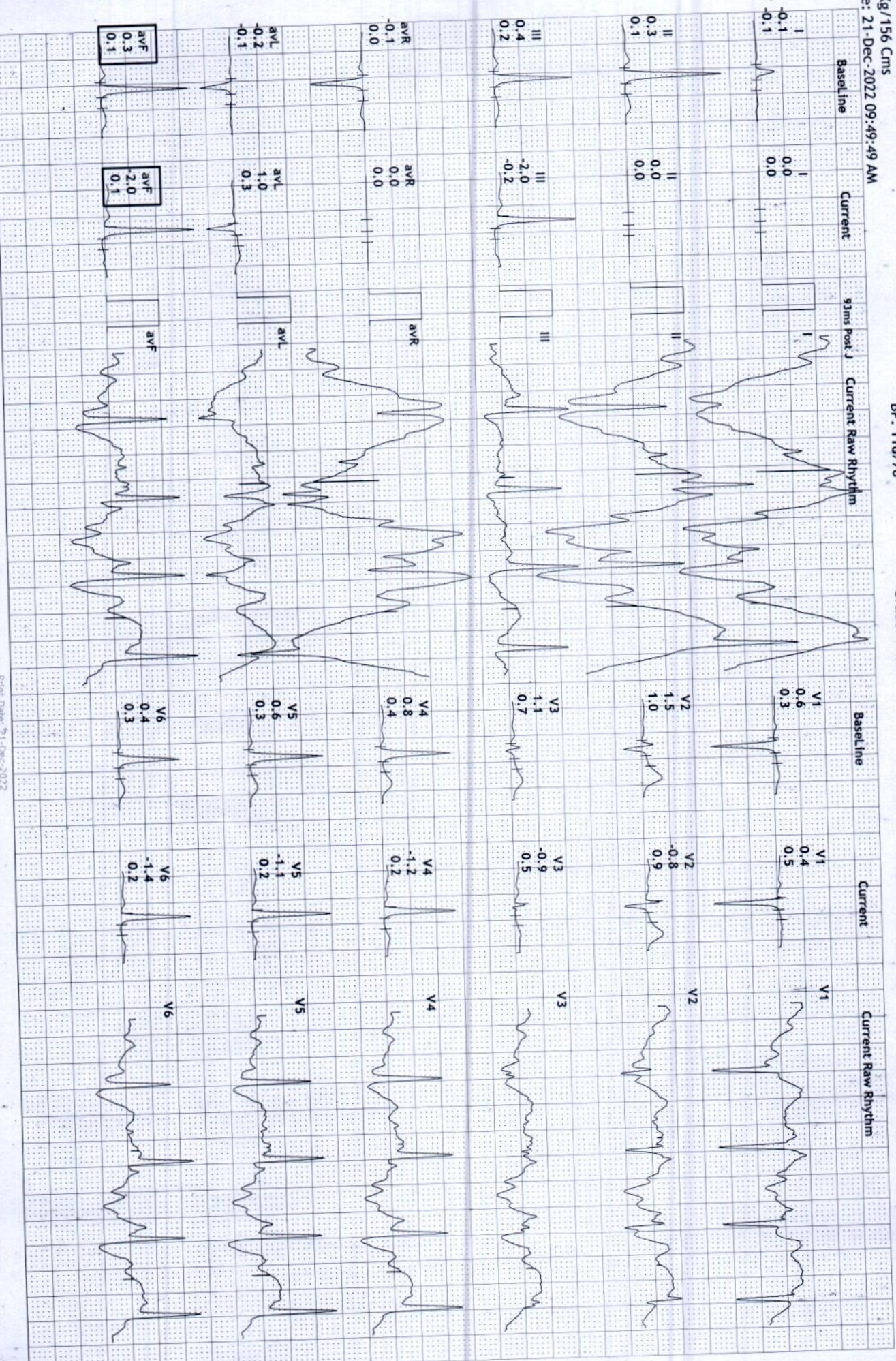

S R DIAGNOSTIC

JODHPUR :-0291-2755553

202240/RAMESHWARI31 Yrs/Female 60 Kg/156 Cms

Date: 21-Dec-2022 09:49:49 AM

Average



Supine
(1) 0:00 0.0 mph
(2) 0:00 0.0 %
91 bpm 116/74

Standing
(1) 0:00 0.0 mph
(2) 0:00 0.0 %
76 bpm 116/74

HV
(1) 0:00 0.0 mph
(2) 0:00 0.0 %
81 bpm 116/74

ExStart
(1) 0:00 0.0 mph
(2) 0:00 0.0 %
81 bpm 116/74

Stage 1
(1) 3:00 1.7 mph
(2) 3:00 10.0 %
120 bpm 116/74

Stage 2
(1) 6:00 2.5 mph
(2) 3:00 12.0 %
135 bpm 120/82



S R DIAGNOSTIC

JODHPUR :-0291-2755553

202240/RAMESHWARI31 Yrs/Female 60 Kg/156 Cms

Date: 21-Dec-2022 09:49:49 AM

Average



PeakEx
(1) 6:01 3.4 mph
(2) 0:01 14.0 %
136 bpm/120/82

Recovery
(1) 6:02 1.1 mph
(2) 1:00 0.0 %
129 bpm/120/82

Recovery
(1) 6:02 1.1 mph
(2) 2:00 0.0 %
90 bpm 120/82

Recovery
(1) 6:02 1.1 mph
(2) 3:00 0.0 %
90 bpm 120/82

Recovery
(1) 6:02 1.1 mph
(2) 4:00 0.0 %
85 bpm 118/78

Recovery
(1) 6:02 1.1 mph
(2) 4:04 0.0 %
93 bpm 118/78

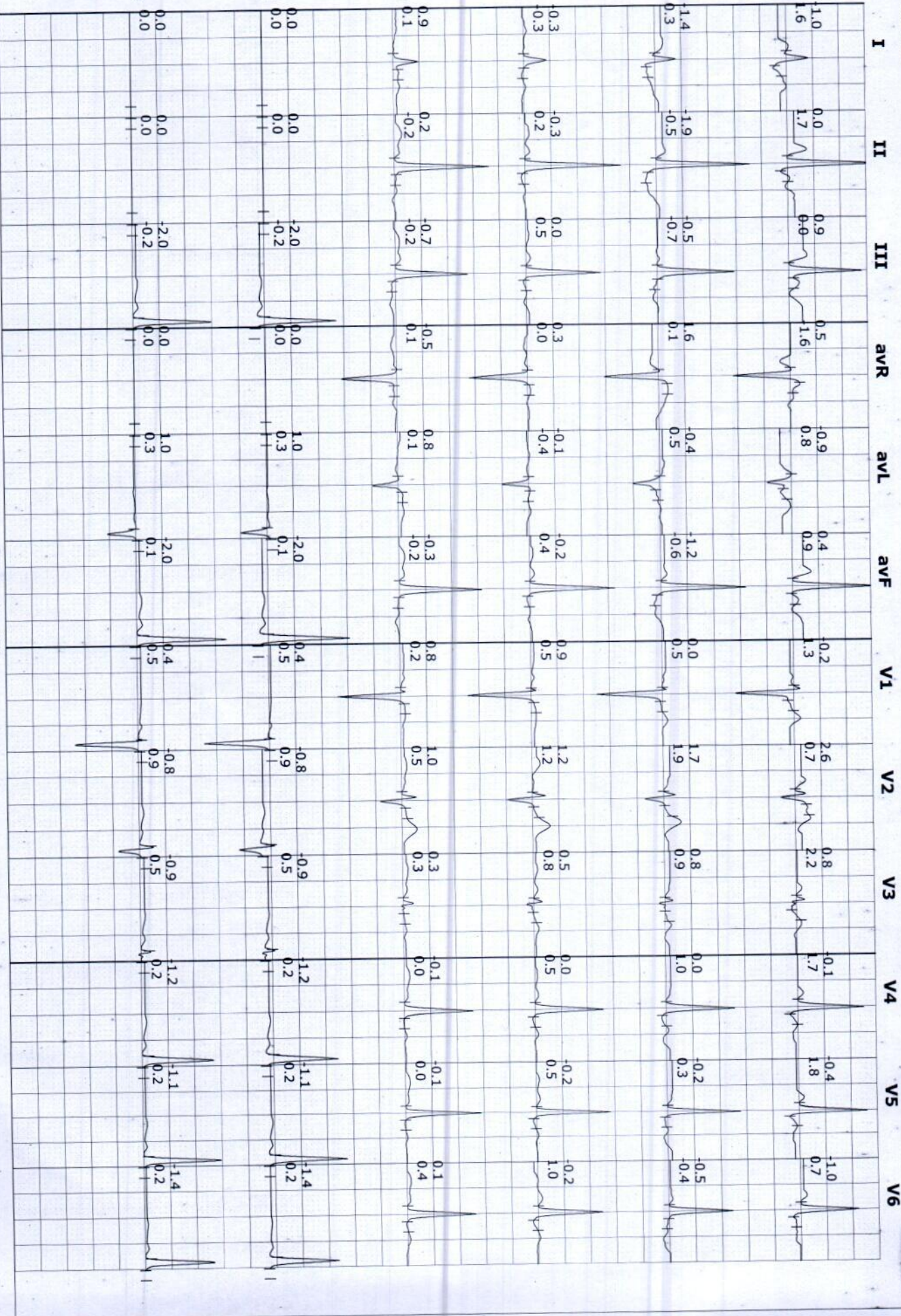

S R DIAGNOSTIC
JODHPUR :-0291-2755553
202240/RAMESHWARI
31 Yrs/Female
60 Kg/156 Cms

Date: 21-Dec-2022 09:49:49 AM

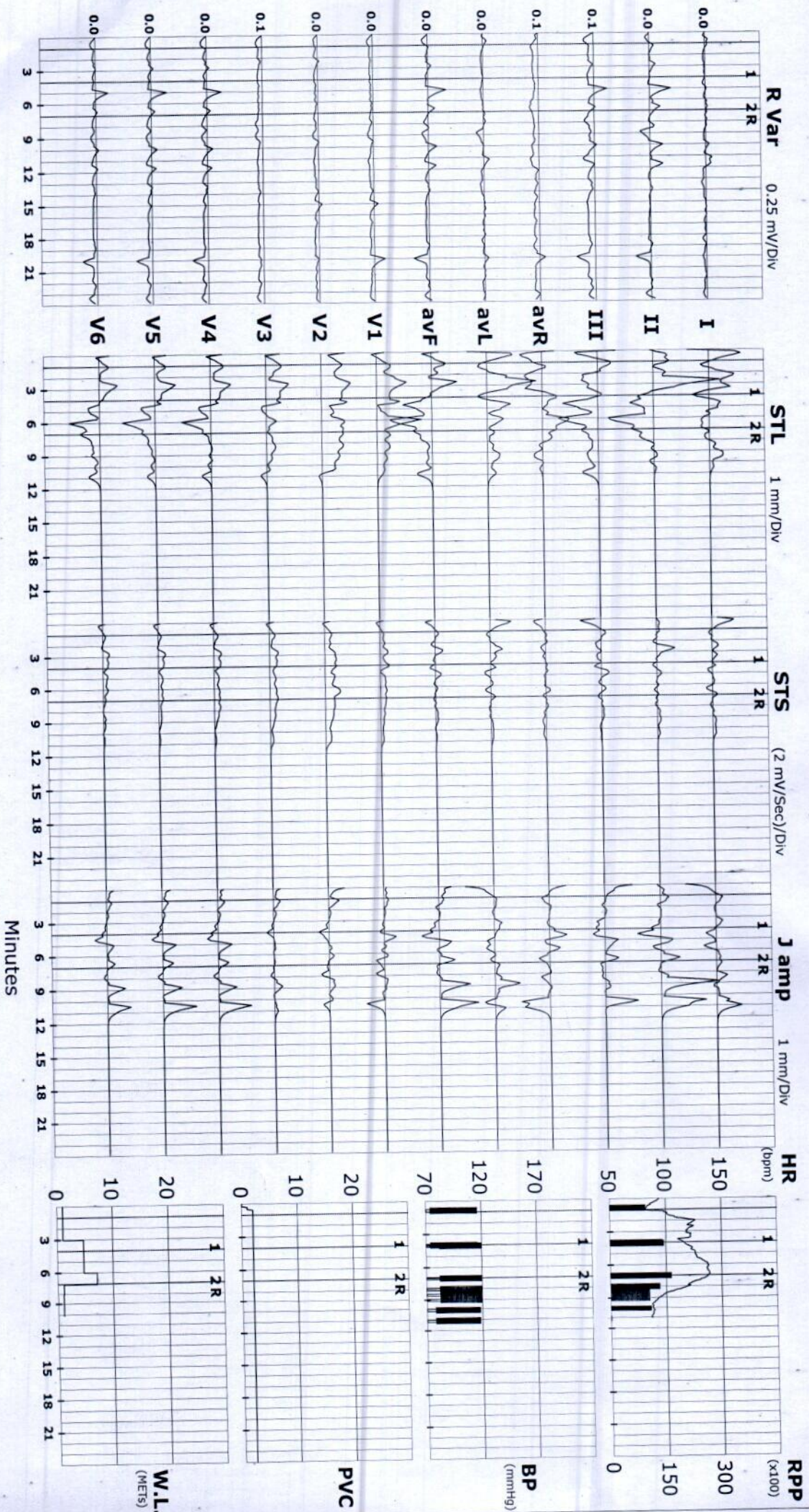

ST Summary



S R DIAGNOSTIC
JODHPUR :-0291-2755553
 202240/RAMESHWARI31 Yrs/Female 60 Kg/156 Cms
 Date: 21-Dec-2022 09:49:49 AM

Protocol : BRUCE

STL (mm)	I	II	III	avR	avL	avF	V1	V2	V3	V4	V5	V6
93 mSecs Post J												
Supine	2.4	2.8	0.4	-2.6	1.0	1.6	1.4	2.2	1.9	1.6	1.2	1.2
Standing	2.4	2.8	0.4	-2.6	1.0	1.6	1.4	2.2	1.9	1.6	1.2	1.2
HV	1.3	2.1	0.7	-1.7	0.3	1.4	0.9	1.9	1.3	1.1	0.9	0.7
ExStart	-0.1	0.3	0.4	-0.1	-0.2	0.3	0.6	1.5	1.1	0.8	0.6	0.4
Stage 1	-4.3	-3.8	0.4	4.0	-2.4	-1.7	1.1	1.8	1.2	1.0	0.6	0.1
Stage 2	-0.6	-1.5	-0.9	1.0	0.2	-1.2	1.2	2.4	0.2	-0.1	-0.6	-1.1
PeakEx	-0.6	-1.5	-0.9	1.0	0.2	-1.2	1.2	2.4	0.2	-0.1	-0.6	-1.1
Recovery	-1.4	-1.9	-0.5	1.6	-0.4	-1.2	0.0	1.7	0.8	0.0	-0.2	-0.5
Recovery	-0.3	-0.3	0.0	0.3	-0.1	-0.2	0.9	1.2	0.5	0.0	-0.2	-0.2
Recovery	0.9	0.2	-0.7	-0.5	0.8	-0.3	0.8	1.0	0.3	-0.1	-0.1	0.1
Recovery	0.0	0.0	-2.0	0.0	1.0	-2.0	0.4	-0.8	-0.9	-1.2	-1.1	-1.4
Recovery	0.0	0.0	-2.0	0.0	1.0	-2.0	0.4	-0.8	-0.9	-1.2	-1.1	-1.4
STS												
Supine	1.1	1.2	0.2	-1.1	0.4	0.7	0.7	1.1	0.9	0.5	0.4	0.5
Standing	1.1	1.2	0.2	-1.1	0.4	0.7	0.7	1.1	0.9	0.5	0.4	0.5
HV	0.4	0.7	0.3	-0.6	0.1	0.5	0.4	1.0	0.6	0.5	0.4	0.4
ExStart	-0.1	0.1	0.2	0.0	-0.1	0.1	0.3	1.0	0.7	0.4	0.3	0.3
Stage 1	-0.2	-2.1	-1.9	1.2	0.8	-2.0	1.0	1.2	1.0	1.3	1.0	0.4
Stage 2	0.4	-1.0	-1.5	0.3	1.0	-1.3	0.3	2.1	1.0	0.7	0.4	0.2
PeakEx	0.4	-1.0	-1.5	0.3	1.0	-1.3	0.3	2.1	1.0	0.7	0.4	0.2
Recovery	0.3	-0.5	-0.7	0.1	0.5	-0.6	0.5	1.9	0.9	1.0	0.3	-0.4
Recovery	-0.3	0.2	0.5	0.0	-0.4	0.4	0.5	1.2	0.8	0.5	0.5	1.0
Recovery	0.1	-0.2	-0.2	0.1	0.1	-0.2	0.2	0.5	0.3	0.0	0.0	0.4
Recovery	0.0	0.0	-0.2	0.0	0.3	0.1	0.5	0.9	0.5	0.2	0.2	0.2
Recovery	0.0	0.0	-0.2	0.0	0.3	0.1	0.5	0.9	0.5	0.2	0.2	0.2

STI on Next Page

STI	μVs	I	II	III	avR	avL	avF	V1	V2	V3	V4	V5	V6
	Supine	15.7	18.2	2.2	-17.0	6.8	10.2	9.0	13.8	11.6	10.1	7.9	7.7
	Standing	15.7	18.2	2.2	-17.0	6.8	10.2	9.0	13.8	11.6	10.1	7.9	7.7
	HV	9.2	13.3	3.9	-11.3	2.6	8.7	5.7	10.8	7.4	6.3	4.6	3.8
	ExStart	-0.4	0.8	1.2	-0.1	-0.7	1.0	3.6	8.4	6.1	4.3	2.9	1.7
	Stage 1	-35.2	-24.8	10.4	29.9	-23.1	-7.1	5.0	9.5	6.0	2.0	0.7	-1.9
	Stage 2	-6.0	-5.5	0.2	5.7	-3.2	-2.7	9.1	11.2	-1.3	-2.7	-4.9	-9.5
	PeakEx	-6.0	-5.5	0.2	5.7	-3.2	-2.7	9.1	11.2	-1.3	-2.7	-4.9	-9.5
	Recovery	-12.1	-15.1	-2.9	13.6	-4.4	-8.9	-2.2	4.9	2.0	-5.3	-3.8	-3.4
	Recovery	-2.4	-5.0	-2.5	3.8	-0.1	-3.7	5.6	4.4	0.7	-2.7	-3.8	-5.7
	Recovery	7.7	1.8	-5.8	-4.7	6.6	-2.0	6.1	6.2	1.5	-1.2	-1.6	-1.2
	Recovery	0.0	0.0	-15.9	0.0	6.9	-17.0	1.4	-10.5	-9.6	-11.7	-10.1	-12.5
	Recovery	0.0	0.0	-15.9	0.0	6.9	-17.0	1.4	-10.5	-9.6	-11.7	-10.1	-12.5

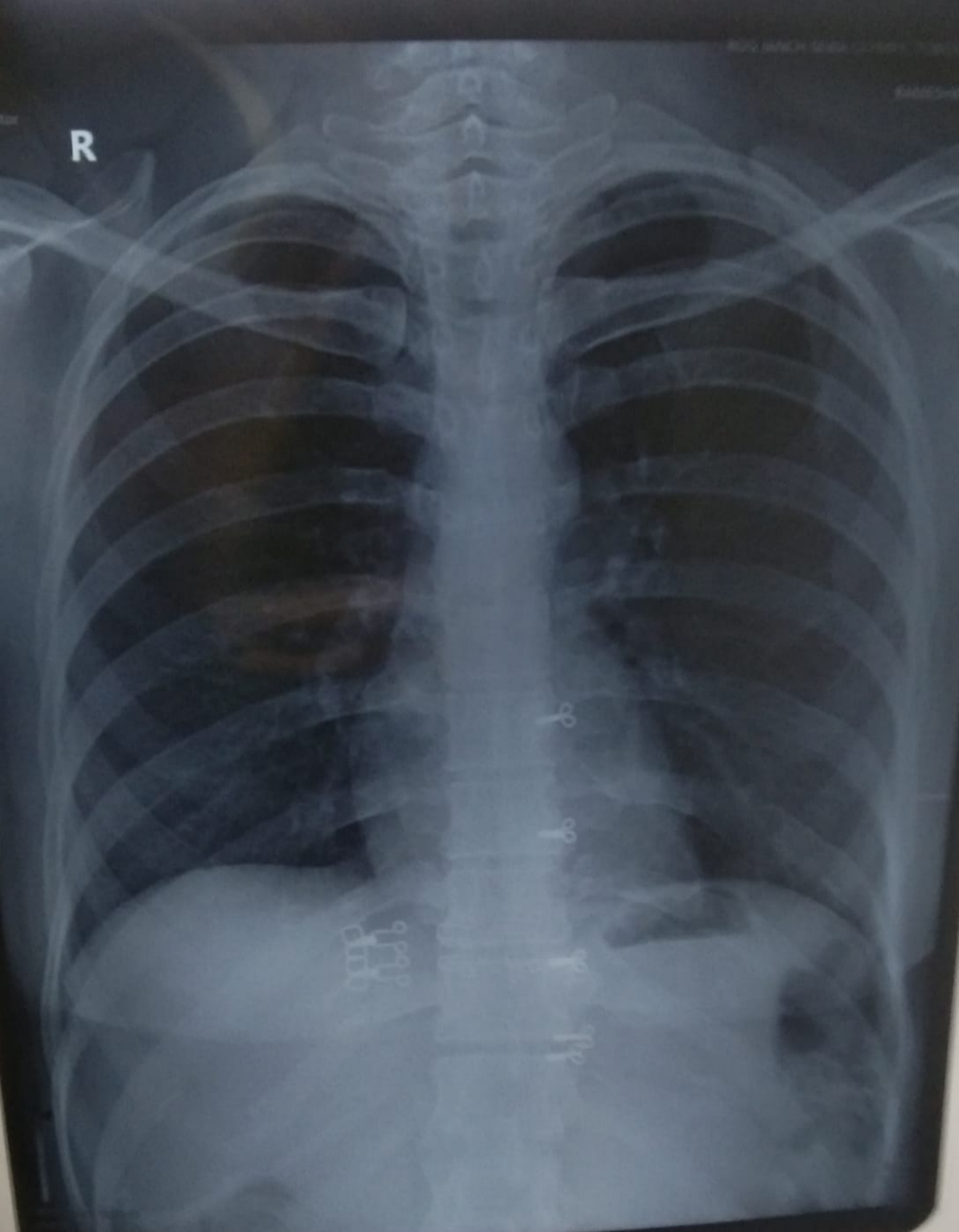



DOC-20221103-WA...



भारत सरकार
GOVERNMENT OF INDIA



रामेश्वरी

Rameshwari

जन्म तिथि / DOB : 08/06/1991

महिला / FEMALE

6285

मेरा आधार, मेरी पहचान

रामेश्वरी

Dr. Moha Kishore
MD-Physician & Car...ologist
RMC No.-2017
JCU, JUR



भारतीय विशिष्ट पहचान प्राधिकरण
UNIQUE IDENTIFICATION AUTHORITY OF INDIA

पता:

द्वारा: सुगना राम भाटी, आई टी. आई कोलेज सिंधिपुरा,
सिंधिपुरा, जोधपुर,
राजस्थान - 342601

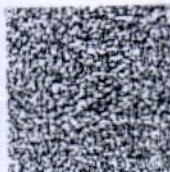

Address

C/O: Sugna Ram Bhati I.T. I collage
sindhipura Sindhipura Sindhipura Jodhpur
Rajasthan - 342601



www.uidai.gov.in

P.O. No. 1643
Date: 03/11/2022



Complete Diagnostic Solution

Name : Mrs. RAMESHWARI	Visit Date & Time : 21-12-2022 2:10PM	Ref. Doctor : .
Age : 31 Year(s) Sex : Female	Reg. No. : 19918718	Ref. Lab/Hsp. : S.R. Diagnostic Centre
	LIS / LAB No. : 19918718 / 6470	
	Sample Accepted at : 21-12-2022 2:11PM	Test Authenticated at : 21-12-2022 3:10PM

HORMONES & MARKERS



Final Report

Name of the Test : **Thyroid function test**

Methodology & Other Information

Method	Chemiluminescence
Type of Specimen	Serum
Instrument Used	Seimens / Beckman Access 2 / Diasorin Liaison
Reagent Kit	Seimens / Beckman / Diasorin

REPORT

Investigations	Status	Result	Biological Reference Interval
T3		1.01 ng/ml	0.60 - 1.81 ng/ml
T4		9.00 ug/dl	4.5 - 12.6
TSH		2.20 uIU/ml	Adult 0.35 - 5.50 >20 Years



*** End of Report ***

Interpretation of TSH*:

Kindly correlate with age & clinical findings.

Biological reference range:

Children:

1 - 2 days	3.20 - 34.6 uIU/ml
3 - 4 days	0.70 - 15.4 uIU/ml
15 days - 5 mths	1.70 - 9.10 uIU/ml
5 mths - 20 yrs	0.70 - 6.40 uIU/ml

Pregnancy:

1 st Trimester	: 0.10 - 2.50
2 nd Trimester	: 0.20 - 3.00
3 rd Trimester	: 0.30 - 3.00

Primary malfunction of the thyroid gland may result in excessive(hyper) or low(hypo) release of T3 or T4. In addition, as TSH directly affect thyroid function, malfunction of the pituitary or the hypothalamus influences the thyroid gland activity. Disease in any portion of the thyroid-pituitary-hypothalamus system may influence the level of T3 and T4 in the blood, in Primary hypothyroidism, TSH levels are significantly elevated, while in secondary and tertiary hypothyroidism, TSH levels may be low. In addition, in Euthyroid sick Syndrom, multiple alterations in serum thyroid function test findings have been recognized.

Authenticity Scan

Dr. G.N. Gupta
M.D. Pathology
(Chief Pathologist)

Dr. Rini Bishnoi
Consultant
(Pathology)

Dr. Manish Dodwani
Consultant
(Pathology)

Technologist

Abbreviations Meaning : H - High, L - Low, HH - Critically High, LL - Critically Low, @ - Repeat

ई.सी.जी. | डिजिटल एक्सरे | टी.एम.टी. | ई.ई.जी. | ई.एम.जी. | एन.सी.वी. | वेरा | पी.एफ.टी. | ऑडियोमैट्री

ब्रह्म बाग, पुष्पक कोरियर के पास, ईबग्हाह रोड, जाल्मेरी गेट, जोधपुर (राज.)

Date & Time of Printing : 21-12-2022 3:10PM

फोन : 0291-2620214 E-mail : srdmedical@gmail.com

Page No. 1 of 1

THIS REPORT IS NOT VALID FOR MEDICO LEGAL PURPOSES



SRD
X-RAY CHEST PA-VIEW



Complete Diagnostic Solution

NAME : RAMESHWARI

AGE-31

SEX : FEMALE

REF.BY:BOB

DATE : 21-12-2022

BOTH LUNG -

BOTH C.P ANGLES -

CARDIAC SHADOW IS WITHIN -

DOMES OF DIAPHRAGM -

BONY CAGE -

MEDIA STERNUM CENTRAL

/'L'/

THORACIC INLET -

PARENCHYMA.

NORMAL.

NORMAL LIMITS.

NORMAL.

NORMAL.

NORMAL.

IMPRESSION :-

NORMAL CHEST PA-VIEW.

DR. RAKESH GAUR (M.D)

(RADIO LOGIST) R.M.C NO. 5698

Dr. Rakesh Gaur
Radio Diagnostics
RMC No. 5698

ई.सी.जी. | डिजीटल एक्सरे | टी. एम. टी. | ई. ई. जी. | ई. एम. जी. | एन. सी. वी. | बेरा | पी. एफ. टी. | ऑडियोमैट्री

ब्रह्म बाग, पुष्पक कोरियर के पास, इंदगाह रोड, जालोरी गेट, जोधापुर (राज.)

फोन : 0291-2620214 E-mail : srdmedical@gmail.com

THIS REPORT IS NOT VALID FOR MEDICO LEGAL PURPOSES



MEDICAL CERTIFICATE

NAME : RAMESHWARI DATE-21-12-2022
AGE/SEX: 31 Yrs/FEMALE

HEIGHT-156CMS
BP -116/80

WEIGHT-60KG
PULSE- 76

BMI- 24.65

EYE SIGHT- BOTH EYESIGHT NORMAL.

TEETH AND GUMS ARE HEALTHY.

THIS IS TO CERTIFY THAT MRS. RAMESHWARI IS MEDICALLY & PHYSICALLY FIT & FINE FOR PERFORMING ALL TYPE OF PROFESSIONAL WORK.

Dr. Nand Kishore Chhangani
MBBS Physician & Dermatologist
RMC No.-2017
JODHPUR

ई.सी.जी. | डिजिटल एक्सरे | टी. एम. टी. | ई. ई. जी. | ई. एम. जी. | एन. सी. वी. | बेरा | पी. एफ. टी. | ऑडियोमैट्री

ब्रह्म बाग, पुष्पक कोरियर के पास, ईदगाह रोड, जालोरी गेट, जोधापुर (राज.)

फोन : 0291-2620214 E-mail : srdmedical@gmail.com

THIS REPORT IS NOT VALID FOR MEDICO LEGAL PURPOSES



Pt Name : RAMESHWARI
Ref By. : Dr.
Serial No : 15908

Age : 31 Yrs.
Sex : Female
Date : 21/12/2022

URINE EXAMINATION REPORT

Test	Result(s)
CHEMICAL	
SUGAR - (F)	NIL
SUGAR - (PP)	NIL

[TECHNOLOGIST]

_____ END OF REPORT _____

Dr. V.K. Malhotra
MD - Pathology Micro.
RMC No.: 477



ई.सी.जी. | डिजिटल एक्सरे | टी. एम. टी. | ई. ई. जी. | ई. एम. जी | एन. सी. वी. | बेरा | पी. एफ. टी. | ऑडियोमैट्री

ब्रह्म बाग, पुष्पक कोरियर के पास, इंदगाह रोड़, जालोरी गेट, जोधापुर (राज.)

फोन : 0291-2620214 E-mail : srdmedical@gmail.com

THIS REPORT IS NOT VALID FOR MEDICO LEGAL PURPOSES



Pt Name : RAMESHWARI
Ref By. : Dr.
Serial No : 15908

Age : 31 Yrs.
Sex : Female
Date : 21/12/2022

STOOL EXAMINATION REPORT

Test	Result
PHYSICAL	
COLOUR	BROWN
CONSISTENCY .	SEMI SOLID
MICROSCOPIC	
PUS CELLS	NIL
RED BLOOD CELLS	NIL
EPITHELIAL CELLS	NIL
BACTERIAL FLORA	NORMAL
HELMINTHIC OVA	NIL
PROTOZOA	NIL

[TECHNOLOGIST]

END OF REPORT

[PATHOLOGIST]

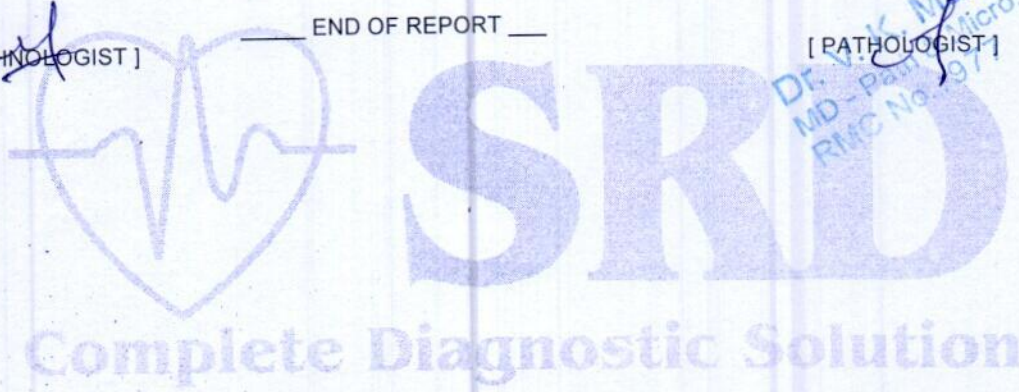

Dr. V.K. Malhotra
MD - Pathology (Micro.)
RMC No. 1971

ई.सी.जी. | डिजिटल एक्सरे | टी. एम. टी. | ई. ई. जी. | ई. एम. जी. | एन. सी. वी. | बेरा | पी. एफ. टी. | ऑडियोमैट्री

ब्रह्म बाग, पुष्पक कोरियर के पास, ईदगाह रोड़, जालोरी गेट, जोधापुर (राज.)

फोन : 0291-2620214 E-mail : srdmedical@gmail.com

THIS REPORT IS NOT VALID FOR MEDICO LEGAL PURPOSES



SRD

Complete Diagnostic Solution



Client Name	Mrs. RAMESHWARI	Sex/Age	31 Year / Female
IC Name	REF By.	TPA Name	
Date	21 Dec 2022	Lab No.	18334
Reporting Date	21 Dec 2022	Remark	

Test Name	Result	Unit	Ref-Range
-----------	--------	------	-----------

BIO-CHEMISTRY

BLOOD SUGAR (F)	101.8	mg/dl	60-110 mg/dl
BLOOD SUGAR	123.4	mg/dl	60-160 mg/dl
SERUM CREATININE	0.92	mg/dl	0.6-1.4 mg/dl
SERUM URIC ACID	4.03	mg%	3-6.5 mg%
LIPID PROFILE			
CHOLESTEROL	184.2	mg/dl	130-250 mg/dl
TRIGLYCERIDES	130.8	mg/dl	60-170 mg/dl
HDL-CHOLESTEROL	46.50	mg/dl	30-70 mg/dl
LDL-CHOLESTEROL	111.54	mg/dl	65-160 mg/dl
VLDL	26.16	mg/dl	0-35 mg/dl
CHO/HDL RATIO	3.96	mg/dl	3.8-5.8 mg/dl
LDL/HDL RATIO	2.40	Ratio	1.5-3.5 Ratio
LIVER FUNCTION TEST			
BILIRUBIN (TOTAL)	0.67	mg/dl	0.3-1.3 mg/dl
BILIRUBIN (DIRECT)	0.19	mg/dl	0-0.3 mg/dl
BILIRUBIN (IN-DIRECT)	0.48	mg/dl	0.1-0.9 mg/dl
SGOT (AST)	37.4	Units/Lit	5-40 Units/Lit
SGPT (ALT)	38.1	Units/Lit	5-40 Units/Lit
ALKALINE PHOSPHATSE	97.8	Units/Lit	65-306 Units/Lit
TOTAL.PROTEIN	7.12	g/dl	6.1-8.6 g/dl
ALBUMIN	3.91	g/dl	3.5-5 g/dl
GLOBULIN	3.21	mg/dl	2.3-3.5 mg/dl
A/G RATIO	1.2 : 1	mg/dl	1-2.3 mg/dl
GGT	28	IU/L	4-54 IU/L
BUN	20	mg/dl	12-40 mg/dl

*****End Of Reports*****

TECHNOLOGIST	Lab. INCHARGE	PATHOLOGIST
--------------	---------------	-------------

Dr. V. K. Malhotra
MBBS & Micro.
RMC No. 1977

ई.सी.जी. | डिजिटल एक्सरे | टी. एम. टी. | ई. ई. जी. | ई. एम. जी. | एन. सी. वी. | बेरा | पी. एफ. टी. | ऑडियोमैट्री

ब्रह्म बाग, पुष्पक कोरियर के पास, ईदगाह रोड, जालोरी गेट, जोधापुर (राज.)

फोन : 0291-2620214 E-mail : srdmedical@gmail.com

THIS REPORT IS NOT VALID FOR MEDICO LEGAL PURPOSES



SRD

Complete Diagnostic Solution



Client Name	Mrs. RAMESHWARI	Sex/Age	31 Year / Female
IC Name	REF By.	TPA Name	
Date	21 Dec 2022	Lab No.	18334
Reporting Date	21 Dec 2022	Remark	

Test Name	Result	Unit	Ref-Range
-----------	--------	------	-----------

HEMATOLOGY

COMPLETE BLOOD COUNT

HAEMOGLOBIN	12.0	GM%	11-16 GM%
TOTAL LEUCOCYTE COUNT	9100	/Cumm	4000-11000 /Cumm

DIFFERENTIAL LEUCOCYTE COUNT

PLOYMORPHS	57.1	%	40-70 %
LYMPHOCYTES	39.2	%	20-40 %
EOSINOPHILS	1.7	%	0-6 %
MONOCYTES	2.0	%	0-8 %
BASOPHILES	00	%	0-2 %
RBC	4.10	Lakh/Cumm/	3.5-5.5 Lakh/Cumm/
PLATELETS COUNT	3.09	Lakh/Cumm	1.5-4 Lakh/Cumm
HCT	37	%	34-48 %
MCV	90.24	fl	30-100 fl
MCH	29.27	pg	27-32 pg
MCHC	32.43	g/dl	32-36 g/dl
ESR	16	mm/1Hrs	0-20 mm/1Hrs
ABO RH-FACTOR	A (+) POSITIVE		

Complete Diagnostic Solution *****End Of Reports*****

TECHNOLOGIST Lab. INCHARGE PATHOLOGIST

ई.सी.जी. | डिजीटल एक्सरे | टी. एम. टी. | ई. ई. जी. | ई. एम. जी. | एन. सी. वी. | बेरा | पी. एफ. टी. | ऑडियोमैट्री

ब्रह्म बाग, पुष्पक कोरियर के पास, इंदगाह रोड, जालोरी गेट, जोधापुर (राज.)

फोन : 0291-2620214 E-mail : srdmedical@gmail.com

THIS REPORT IS NOT VALID FOR MEDICO LEGAL PURPOSES



SRD

Complete Diagnostic Solution



Client Name	Mrs. RAMESHWARI	Sex/Age	31 Year / Female
IC Name	REF By.	TPA Name	
Date	21 Dec 2022	Lab No.	18334
Reporting Date	21 Dec 2022	Remark	

Test Name	Result	Unit	Ref-Range
-----------	--------	------	-----------

HEMATOLOGY

Glycosylated Hemoglobin (HbA1C)	5.3	%	- %
ABG(Average Blood Glucose)	105.41	MG/DL	- MG/DL

Methodology: Ion exchange H.P.L.C. Using instrument: D-10 with EDTA

Hemoglobin A1C % Degree of Glucose Control

> 8	Action suggested
<7	Goal
< 6	Non – Diabetic level

Clinical Information:

Glycated hemoglobin testing is recommended for both (a) checking blood sugar control in people who might be pre-diabetic and (b) monitoring blood sugar control in patients with more elevated levels, termed diabetes mellitus. The American diabetes association guidelines suggest that the Glycosylated hemoglobin test be performed at least two times a year in patients with diabetes that are meeting treatment goals (and that have stable glycemic control) and quarterly in patients with diabetes whose therapy has changed or that are not meeting glycemic goals. Glycated hemoglobin measurement is not appropriate where there has been a change in diet or treatment within 6 weeks. Hence, people with recent blood loss, hemolytic anemia, or genetic differences in the hemoglobin molecule (hemoglobinopathy) such as sickle-cell disease and other conditions, as well as those that have donated blood recently are not suitable for this test.

*****End Of Reports*****

BIO - CHEMISTRY

BUN/SR.CREATININE RATIO	22.22	Ratio	6-25 Ratio
-------------------------	-------	-------	------------

*****End Of Reports*****

TECHNOLOGIST

Lab. INCHARGE

PATHOLOGIST

Dr. V. Malhotra
MD - Pathology
RMC No.: 9777

ई.सी.जी. | डिजिटल एक्सरे | टी. एम. टी. | ई. ई. जी. | ई. एम. जी. | एन. सी. वी. | बेरा | पी. एफ. टी. | ऑडियोमैट्री

ब्रह्म बाग, पुष्पक कोरियर के पास, ईदगाह रोड़, जालोरी गेट, जोधापुर (राज.)

फोन : 0291-2620214 E-mail : srdmedical@gmail.com

THIS REPORT IS NOT VALID FOR MEDICO LEGAL PURPOSES



Client Name	Mrs. RAMESHWARI	Sex/Age	31 Year / Female
IC Name	REF By.	TPA Name	
Date	21 Dec 2022	Lab No.	18334
Reporting Date	21 Dec 2022	Remark	

Test Name	Result	Unit	Ref-Range
-----------	--------	------	-----------

URINE EXAMINATION REPORT

PHYSICAL EXAMINATION

COLOUR	YELLOW
REACTION	ACIDIC
PH	6.0
DEPOSITE	ABSENT
APPEARANCE	CLEAR

CHEMICAL EXAMINATION

ALBUMIN	ABSENT
SUGAR	ABSENT
BILE SALTS	ABSENT
KITONES	ABSENT
SPEC GRAV	1.030

MICROSCOPIC EXAMINATION

PUS CELLS	0-1
RBCs CELLS	NIL
EPITHELIAL CELLS	NIL
CASTs	NIL
CRYSTAL :-	NIL
BACTERIA	NIL

*****End Of Reports*****

TECHNOLOGIST	Lab. INCHARGE	PATHOLOGIST
--------------	---------------	-------------

Dr. V. K. Mahotra
MD - Pathology
MNC No.: 677

ई.सी.जी. | डिजिटल एक्सरे | टी. एम. टी. | ई. ई. जी. | ई. एम. जी | एन. सी. वी. | बेरा | पी. एफ. टी. | ऑडियोमैट्री

ब्रह्म बाग, पुष्पक कोरियर के पास, इंदगाह रोड, जालोरी गेट, जोधापुर (राज.)

फोन : 0291-2620214 E-mail : srdmedical@gmail.com

THIS REPORT IS NOT VALID FOR MEDICO LEGAL PURPOSES

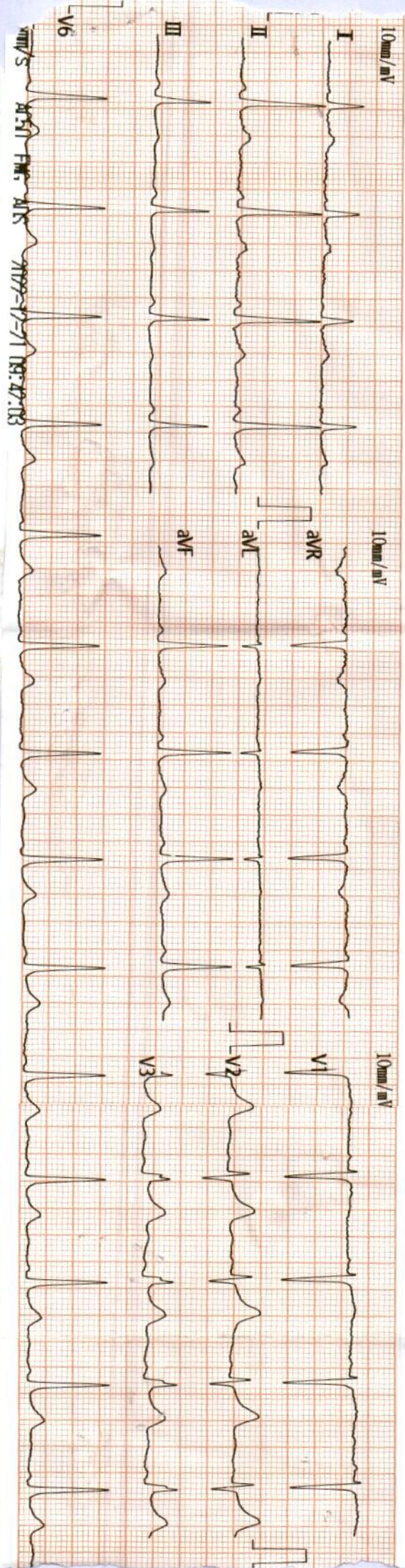

Vent. Rate (BPM) : 76
Rameshwarar

<ECG Analysis Result>: *21/12/22*

PR Int. (ms) : 243
 P/QRS/T Int. (ms) : 208 105 182
 QT/QTc Int. (ms) : 388 440
 P/QRS/T Axis (Deg.) : 67 63
 RV1/SV5 Amp. (mV) : 0.07 0.00
 RV5/SV1 Amp. (mV) : 1.54 1.10

800 Normal Sinus Rhythm
 410 Long P-R Interval
 *** Borderline Normal ECG ***

V2.33 Dr. *Madhukrishnan* Chithranjali
 MD - Physician & Cardiologist

AKRMC No 2020129000
JOUUFUR
bodevur
 ECG

Note: Unconfirmed Report. Need to Review.

> 999900004971 -- -Y / cm/Kg / mmHg



Mrs: Rameshwari 31 yrs / 13125 / 21.12.2022
Ref by: Dr. Nand Kishore Chhangani

Transabdominal sono screening scan – whole abdomen

Extensive bowel gases precluded optimal examination.

Hepato-biliary system:

Liver is normal in size. Hepatic parenchymal echotexture is normal, homogenous and uniform. No focal lesion seen. Intrahepatic biliary radicals are not dilated. Portal vein and cbd are normal in caliber. **Gall bladder is contracted [non fasting status]**. Pancreas is normal in size and echotexture. Pancreatic duct is not dilated. No area of calcification is seen in pancreas.

Uro-genital system:

Both the kidneys are normal in size. Parenchymal echotexture is normal. Corticomedullary differentiation is maintained. **A calculus measuring approx 3.7 mm is seen in mid part of right kidney. A calculus measuring approx 4.3 mm is seen in lower pole of left kidney.** Urinary bladder is seen in full distension. Walls are smooth and normal in thickness. Lumen is anechoic.

Uterus is normal in size. Myometrial echotexture is normal. **Endometrial thickness is measuring 7.7 mm.** No mass is seen. Both the ovaries are normal.

Spleen & retroperitonium:

Spleen is normal in size. Parenchymal echotexture is normal. **Most of the retroperitonium is not seen clearly, obscured by bowel gases.**

No free fluid is seen in cul de sac.

Sonographic findings are suggestive of:-

- **Bilateral renal gravels.**

This is only professional opinion based on imaging finding and not the diagnosis
It should be correlated clinically, to arrive at proper conclusion.

Dr. Rakesh Middha

M.D.

Consultant Radiologist
[R.M.C. No 017628]

