



12 Lead + Median

3478934/Shailendra Pat℄R: 108 bpm  
35 Yrs/Male METS: 1.0  
82 Kg/165 Cms BP: 150/92  
Date: 10-Sep-2022 05:21:51 PM

MPHR: 58% of 185  
Speed: 0.0 mph  
Grade: 0.0%

Hope ICU Hospital Jabalpur MP  
1505 Wright Town Jabalpur

Raw ECG  
BRUCE  
(1.0-100)Hz

Ex Time 07:36  
BLC : On  
Notch : On

Recovery(3:00)  
10.0 mm/mV  
25 mm/Sec.

4X 70 ms Post J

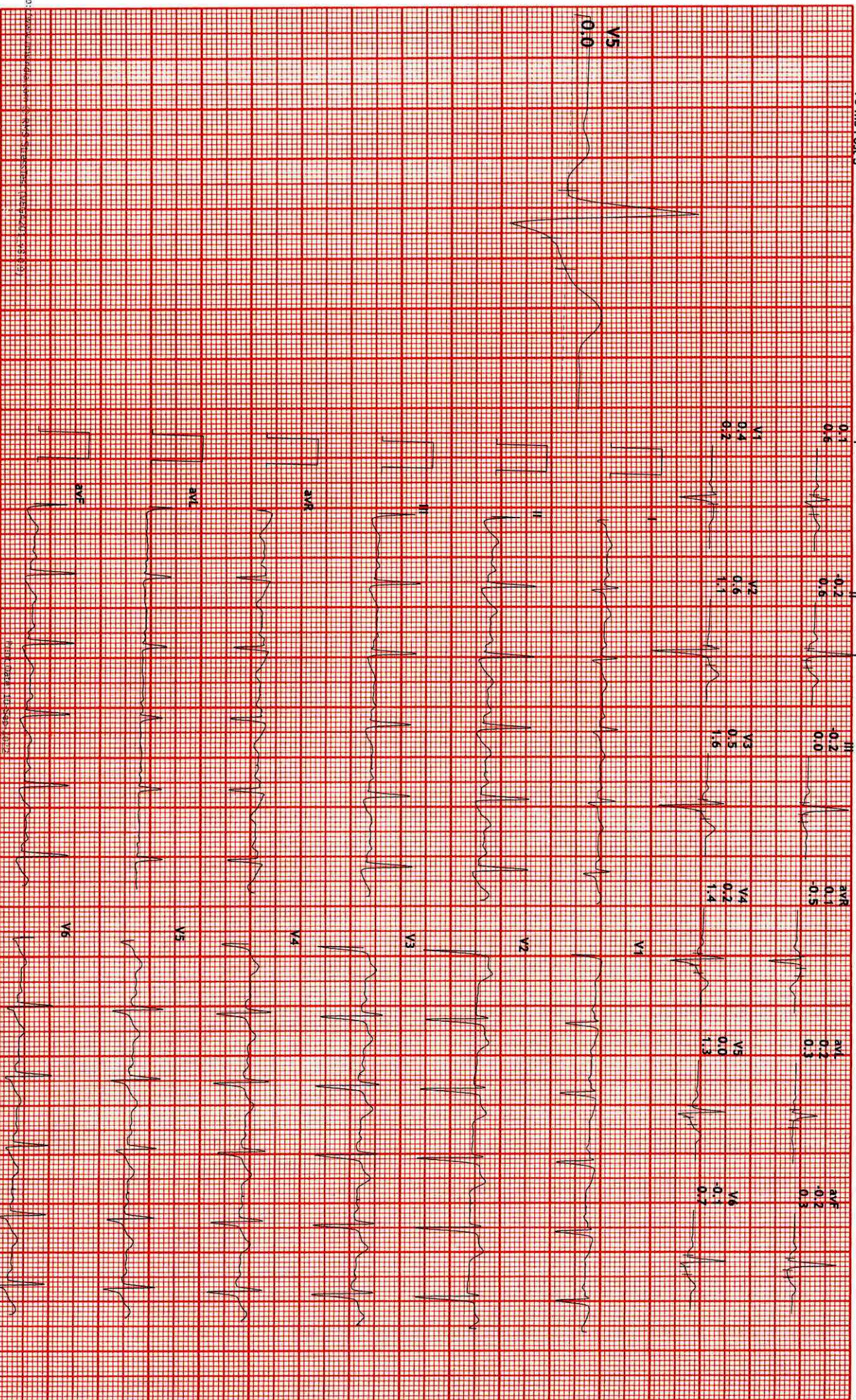



12 Lead + Median

3478934/Shailendra Patil:R: 120 bpm  
35 Yrs/Male  
82 Kg/165 Cms  
Date: 10-Sep-2022 05:21:51 PM

MHR:64% of 185  
Speed: 0.0 mph  
Grade: 0.0%

Hope ICU Hospital Jabalpur MP  
1505 Wright Town Jabalpur

Raw ECG  
BRUCE  
(1.0-100)Hz

Ex Time 07:36  
BLC :On  
Notch :On

Recovery(2:00)  
10.0 mm/mV  
25 mm/Sec.

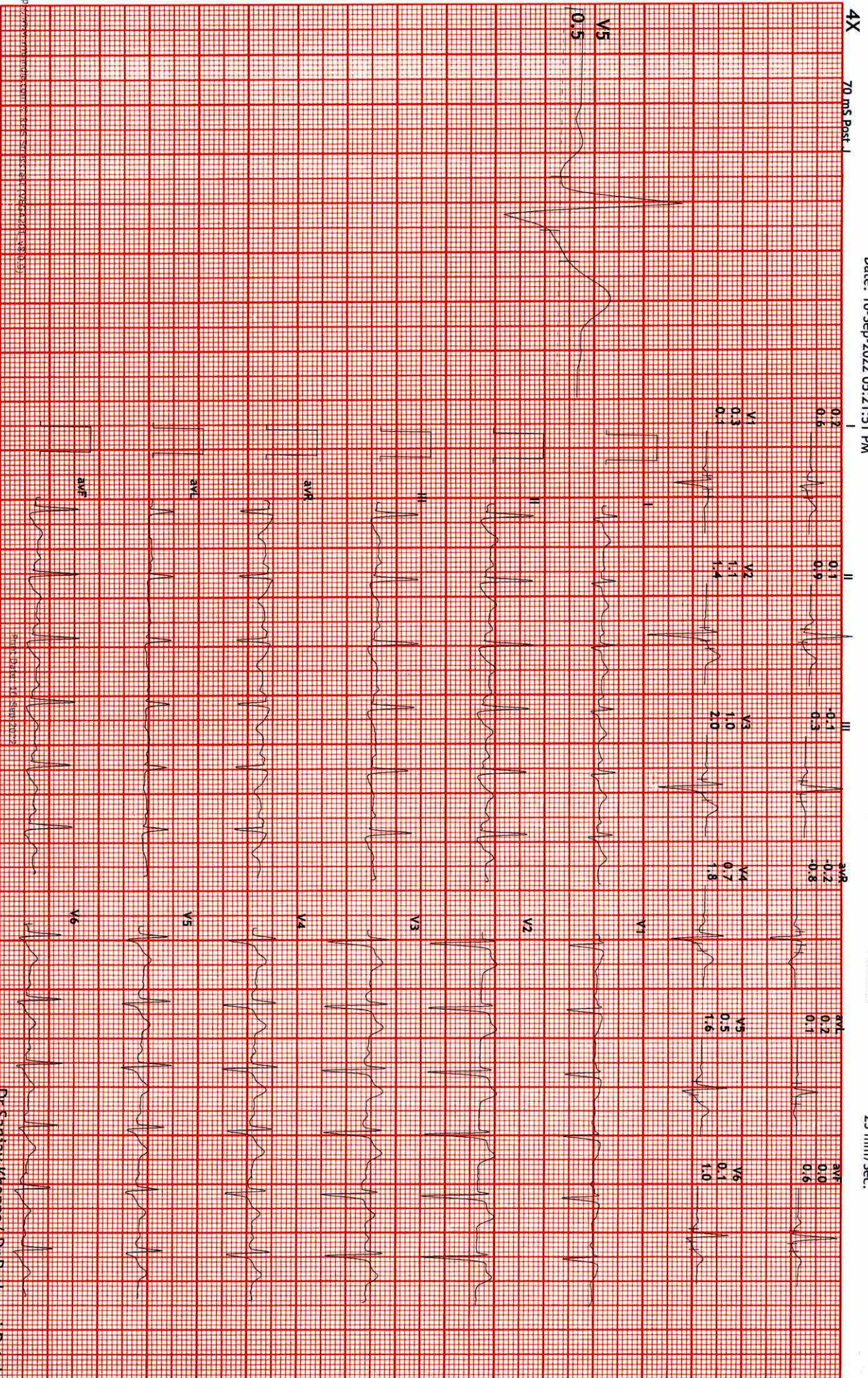

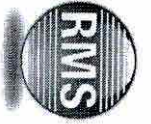

12 Lead + Median

3478934/Shailendra Patil: 131 bpm  
35 Yrs/Male  
82 Kg/165 Cms  
Date: 10-Sep-2022 05:21:51 PM

MPHR: 70% of 185  
Speed: 0.0 mph  
Grade: 0.0%

Hope ICU Hospital Jabalpur MP  
1505 Wright Town Jabalpur

Raw ECG  
BRUCE  
(1.0-100)Hz

Ex Time 07:36  
BLC : On  
Notch : On

Recovery(1:00)  
10.0 mm/mV  
25 mm/Sec.

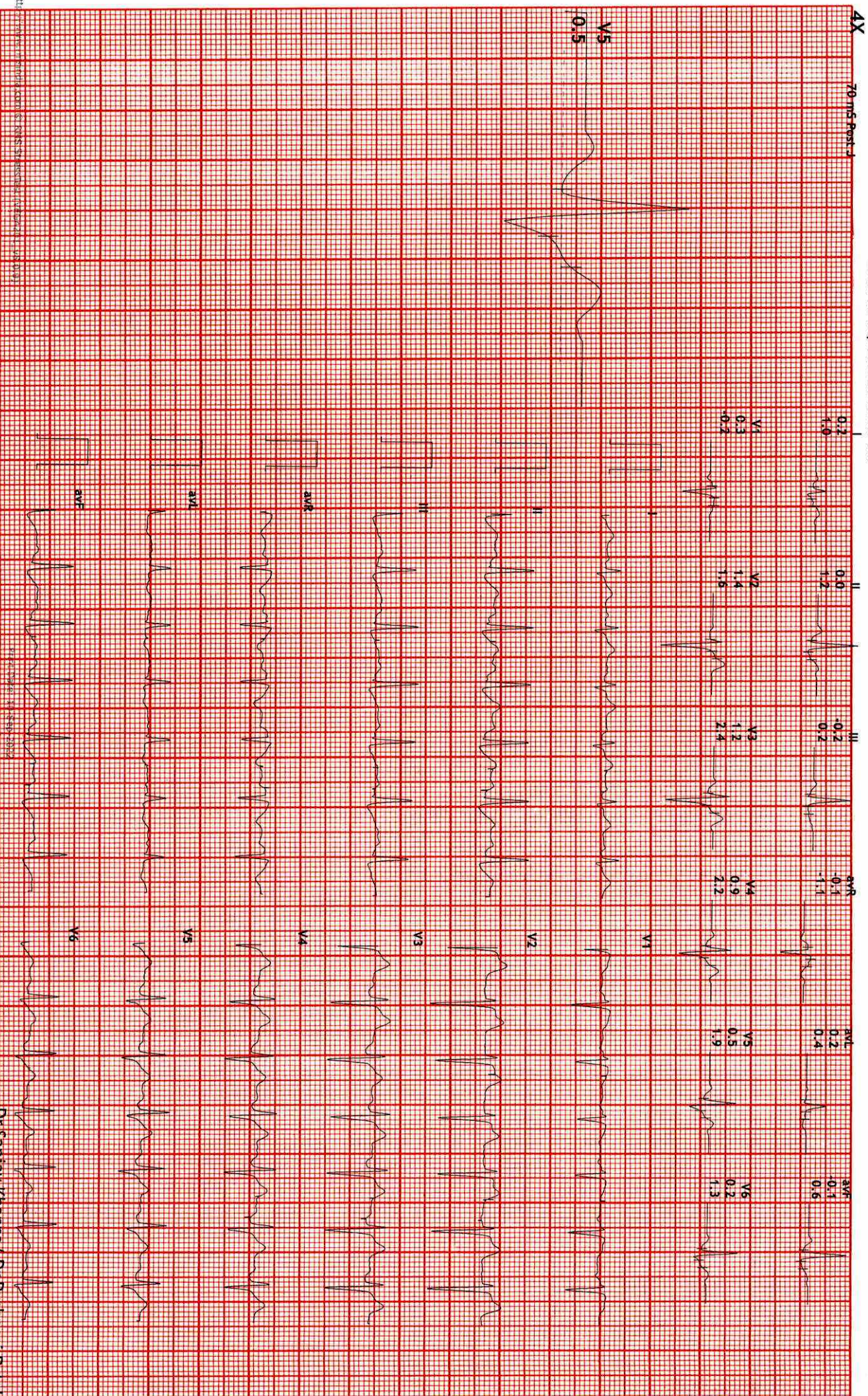



12 Lead + Median

3478934/Shalendra Patel  
35 Yrs/Male  
82 Kg/165 Cms  
Date: 10-Sep-2022 05:21:51 PM

MPHR: 90% of 185  
Speed: 3.4 mph  
Grade: 14.0%

Hope ICU Hospital Jabalpur MP  
1505 Wright Town Jabalpur

Raw ECG  
BRUCE  
(1.0-100)Hz

Ex Time 07:35  
BLC : On  
Notch : On

BRUCE: PeakEx(1:35)  
10.0 mm/mV  
25 mm/Sec.

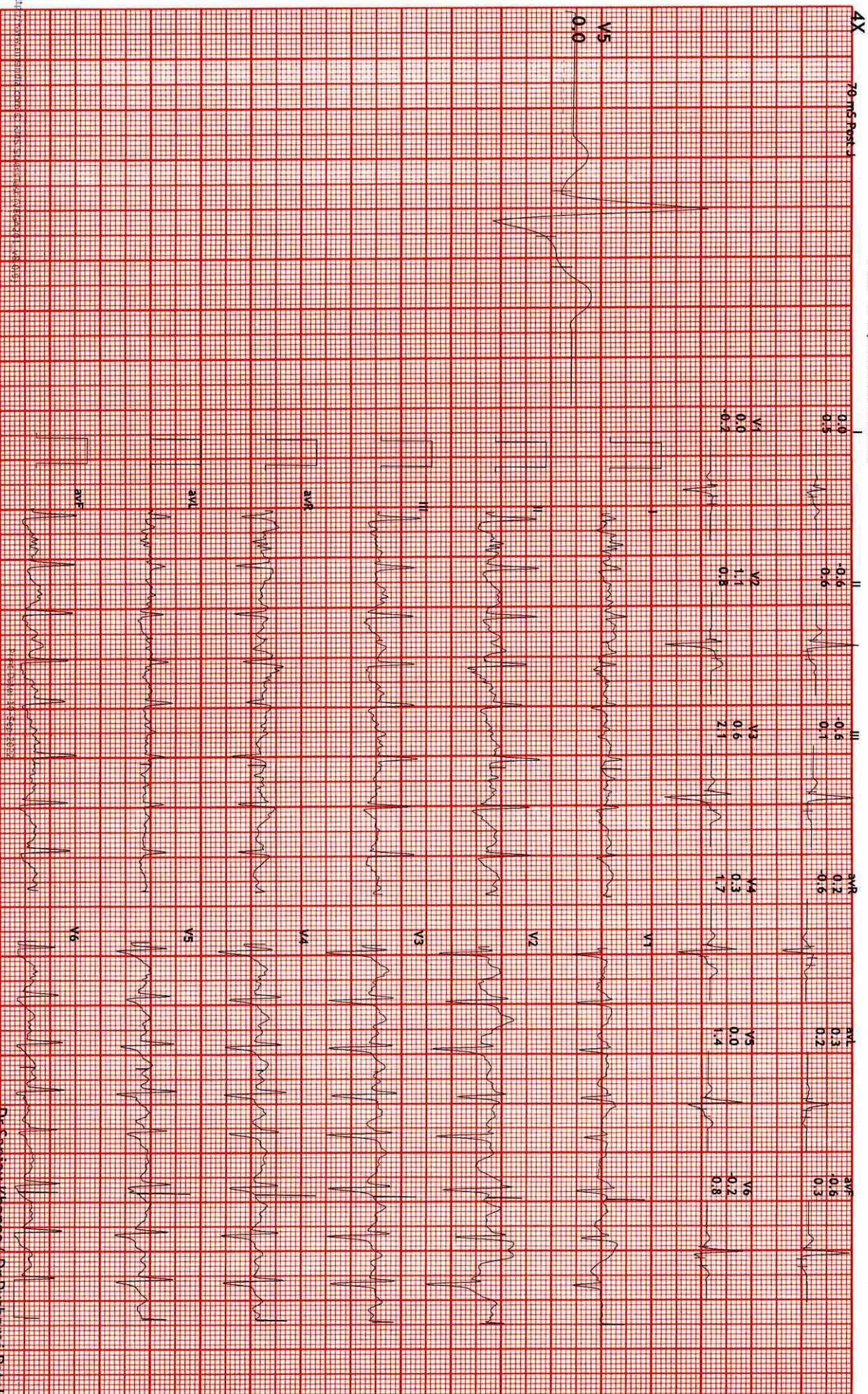



12 Lead + Median

3478934/Shalendra Patel#R: 138 bpm  
35 Yrs/Male METS: 7.1  
82 Kg/165 Cms BP: 140/90  
Date: 10-Sep-2022 05:21:51 PM

MPHR: 74% of 185  
Speed: 2.5 mph  
Grade: 12.0%

Hope ICU Hospital Jabalpur MP  
1505 Wright Town Jabalpur

Raw ECG BRUCE  
(1.0-100)Hz  
Ex Time 06:00  
BLC : On  
Notch : On

BRUCE: Stage 2(3:00)  
10.0 mm/mV  
25 mm/Sec.





12 Lead + Median

Hope ICU Hospital Jabalpur MP  
1505 Wright Town Jabalpur

3478934/Shalendra PatelR: 108 bpm  
35 Yrs/Male  
82 Kg/165 Cms  
Date: 10-Sep-2022 05:21:51 PM

METS: 4.7  
BP: 130/90

MPHR: 58% of 185  
Speed: 1.7 mph  
Grade: 10.0%

Raw ECG  
BRUCE  
(1.0-100)Hz

Ex Time 03:00  
BLC : On  
Notch : On  
BRUCE: Stage 1(3:00)  
10.0 mm/mV  
25 mm/Sec.

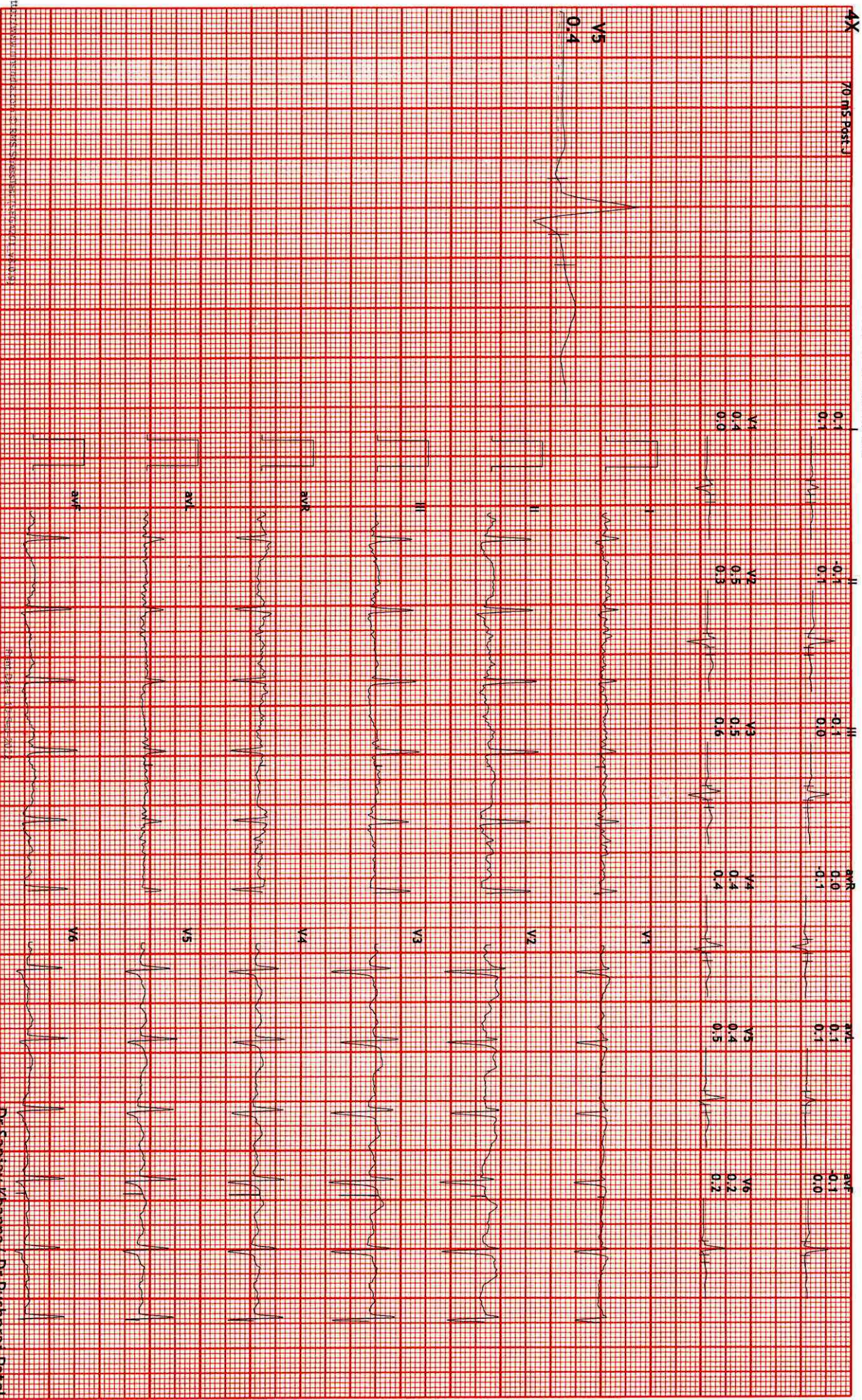



12 Lead + Median

3478934/Shailendra Patel#R: 80 bpm  
35 Yrs/Male  
82 Kg/165 Cms  
Date: 10-Sep-2022 05:21:51 PM

MpHR:43% of 185  
Speed: 0.0 mph  
Grade: 0.0%

Hope ICU Hospital Jabalpur MP  
1505 Wright Town Jabalpur

Raw ECG  
BRUCE  
(1.0-100)Hz

Ex Time 00:44  
BLC :On  
Notch :On

ExStart  
10.0 mm/mV  
25 mm/Sec.





12 Lead + Median

3478934/Shailendra Patil R: 92 bpm  
35 Yrs/Male  
82 Kg/165 Cms  
Date: 10-Sep-2022 05:21:51 PM

MpHR: 49% of 185  
Speed: 0.0 mph  
Grade: 0.0%

Hope ICU Hospital Jabalpur MP  
1505 Wright Town Jabalpur

Raw ECG  
BRUCE  
(1.0-100)Hz

Ex Time 00:37  
BLC : On  
Notch : On

HV  
10.0 mm/mV  
25 mm/Sec.

4X 70 ms Post J

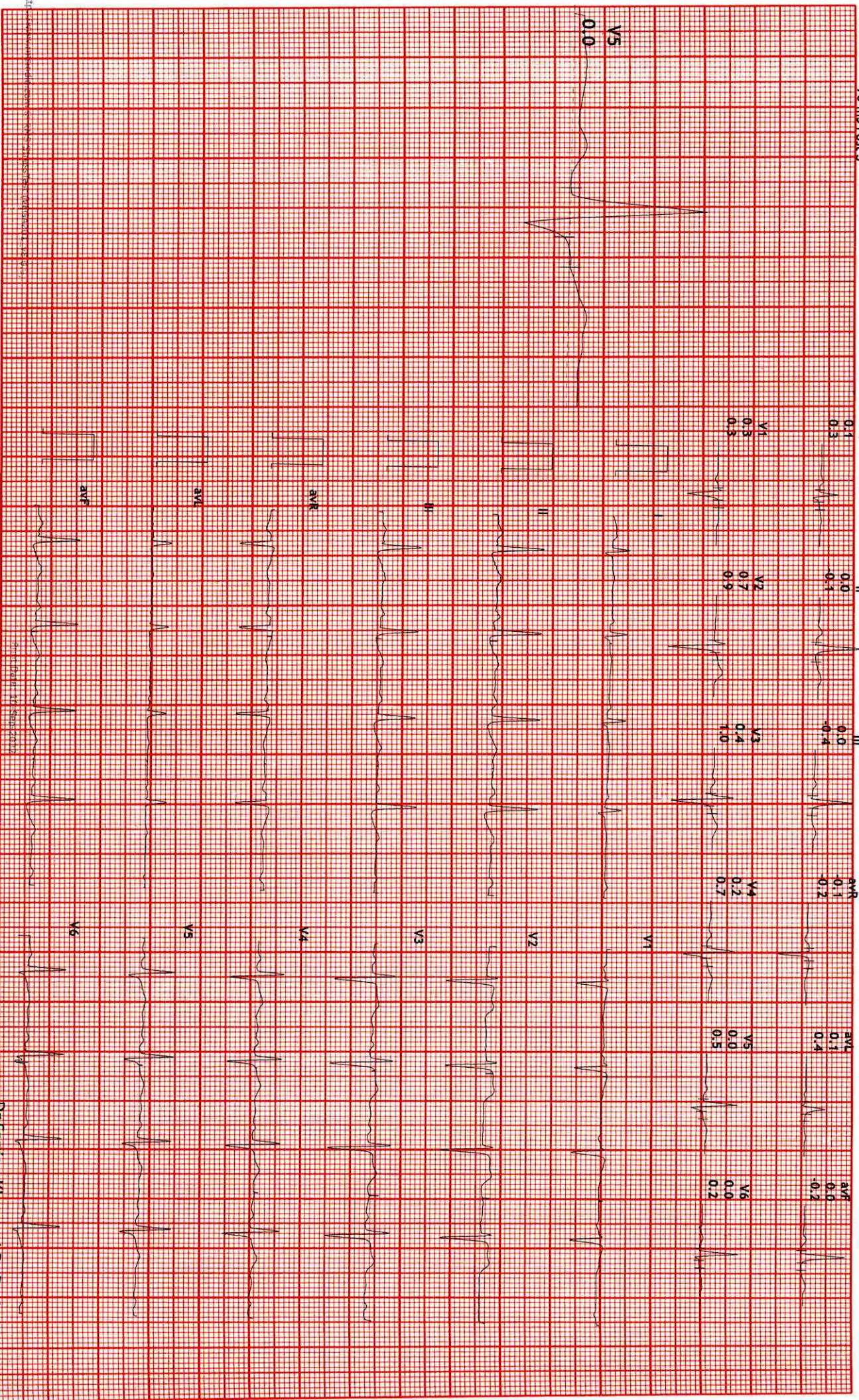





12 Lead + Median

Hope ICU Hospital Jabalpur MP  
1505 Wright Town Jabalpur

3478934/Shailendra Patil R: 86 bpm  
35 Yrs/Male METS: 1.0  
82 Kg/165 Cms BP: 117/82  
Date: 10-Sep-2022 05:21:51 PM

MPHR: 46% of 185  
Speed: 0.0 mph  
Grade: 0.0%

Raw ECG  
BRUCE  
(1.0-100)Hz

Ex Time 00:34  
BLC :On  
Notch :On

Standing  
10.0 mm/mV  
25 mm/Sec.

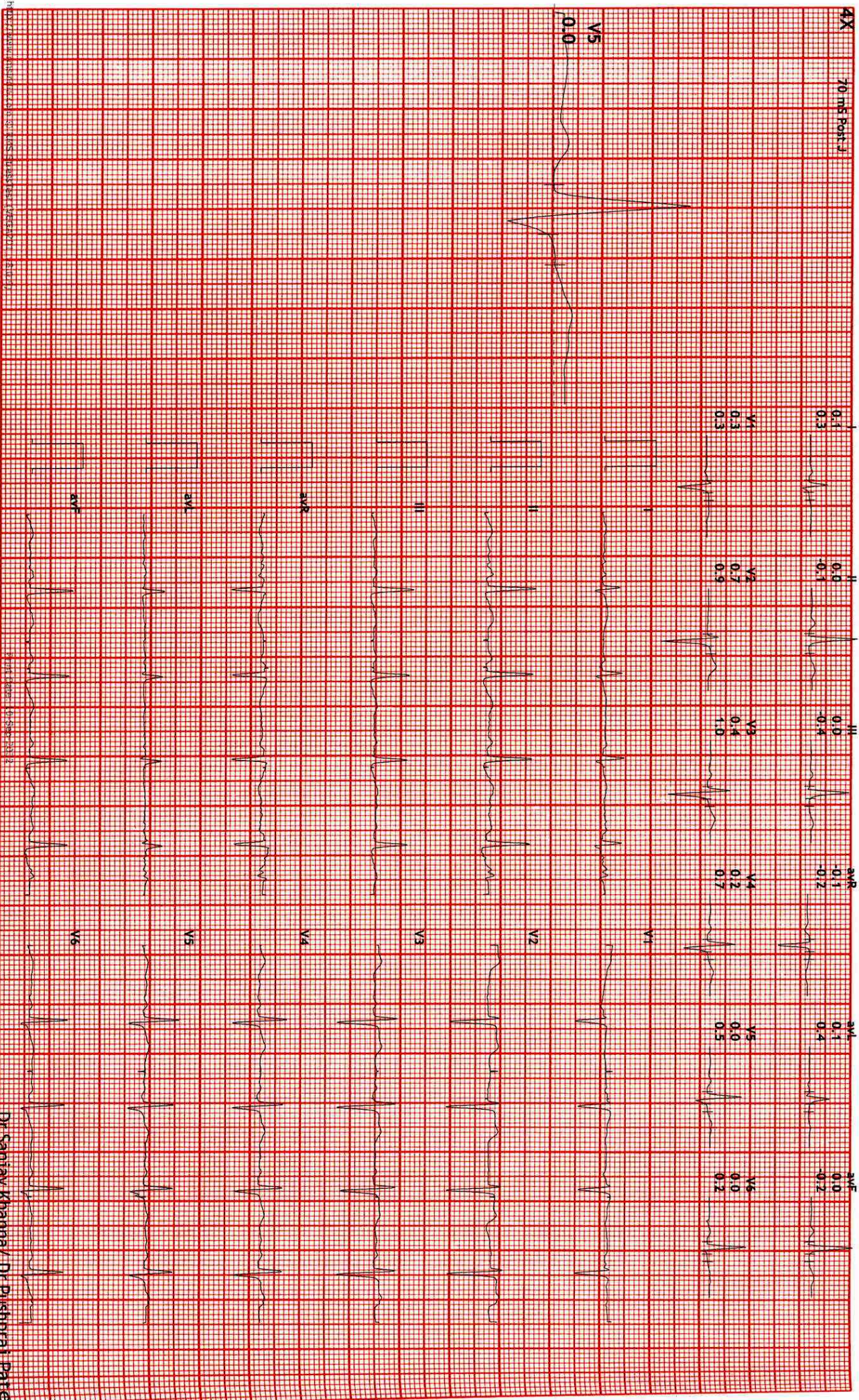

SHIVAM ENTERPRISES JBP-9425325379

Dr. Sanjay Khanna / Dr. Pankraj Patel



12 Lead + Median

Hope ICU Hospital Jabalpur MP  
1505 Wright Town Jabalpur

3478934/Shailendra Patil  
35 Yrs/Male  
82 Kg/165 Cms  
Date: 10-Sep-2022 05:21:51 PM

HR: 80 bpm  
METs: 1.0  
BP: 117/82

MPHR: 43% of 185  
Speed: 0.0 mph  
Grade: 0.0%

Raw ECG  
BRUCE  
(1.0-100)Hz  
Ex Time 00:30  
BLC: On  
Notch: On  
Supine  
10.0 mm/mV  
25 mm/Sec.

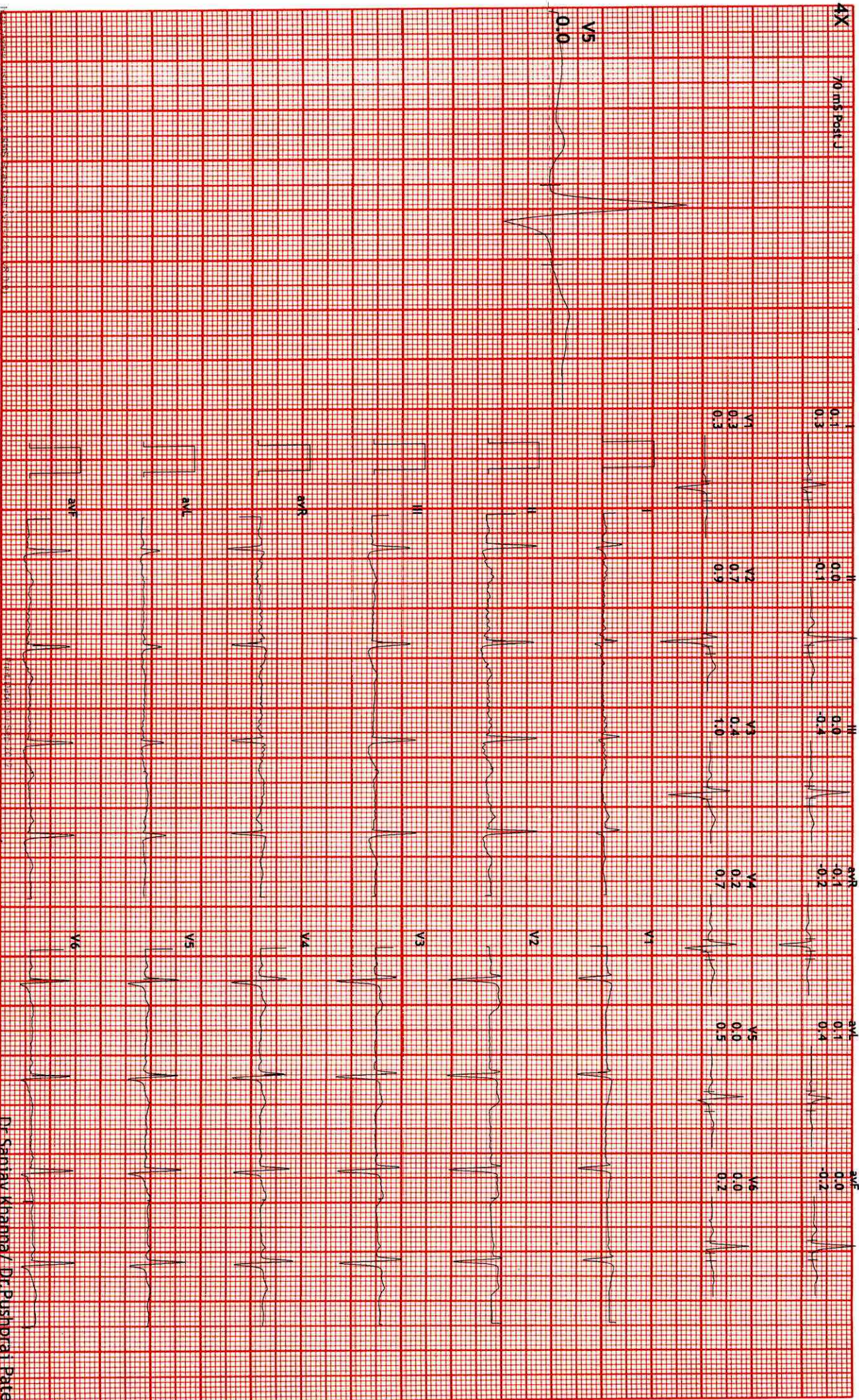

**खान्ना पैथोलॉजी लैब एवं ब्लड बैंक**  
**KHANNA PATHOLOGY LAB AND BLOOD BANK**

14, Roopam Tower, Opp. Water Tank,  
Near Hanuman Mandir & Chanchala Bai College  
Wright Town, Jabalpur (M.P) Mobile No. **9300092155**  
Lab Timings: 9.00 A.M. to 9.00 P.M., Sunday till 2.00 P.M

**Dr. Mrs. Vandana Khanna**  
MBBS, DCP {Pathologist}

REG NO. : OPD / 16  
NAME : Mr. Shailendra Patel AGE : 35 Years SEX : Male  
REF. BY : Dr Sanjay Khanna MD DATE : 10/09/2022

**BIOCHEMISTRY**

<u>TESTS</u>	<u>RESULTS</u>	<u>UNITS</u>	<u>REFERENCE</u>
Serum Uric Acid	: 4.6	mg/dl	3.5 - 7.0

Dr. Mrs. Vandana Khanna

**DR. VANDANA KHANNA**  
**KHANNA PATHOLOGY LAB, JABALPUR**  
**Reg. No. 370**

**खान्ना पैथोलॉजी लैब एवं ब्लड बैंक**  
**KHANNA PATHOLOGY LAB AND BLOOD BANK**

14, Roopam Tower, Opp. Water Tank,  
Near Hanuman Mandir & Chanchala Bai College  
Wright Town, Jabalpur (M.P) Mobile No. **9300092155**  
Lab Timings: 9.00 A.M. to 9.00 P.M., Sunday till 2.00 P.M

**Dr. Mrs. Vandana Khanna**  
MBBS, DCP {Pathologist}

REG NO. : OPD / 16

NAME : Mr. Shailendra Patel

AGE : 35 Years

SEX : Male

REF BY : Dr Sanjay Khanna MD

DATE : 10/09/2022

**URINE ANALYSIS REPORT**

**TESTS**

**RESULTS**

**UNIT**

**REFERENCE RANGE**

**Physical Examination**

Colour : Pale Yellow  
Quantity : 20 ml  
Appearance : Clear  
Deposits : Absent  
Specific gravity : 1012  
Reaction (pH) : Acidic

4.8-7.6

**Chemical Examination**

Proteins : absent  
SUGAR : Nil  
Bile Salts : Negative

**Microscopic Examination**

RBC : Absent /hpf  
PUS(WBC) Cells : 0-2 /hpf  
Epithelial Cells : absent /hpf  
Casts : Absent  
Crystals : Absent

**DR. VANDANA KHANNA**  
KHANNA PATHOLOGY LAB, JABALPUR  
Reg. No. 370

**खान्ना पैथोलॉजी लैब एवं ब्लड बैंक**  
**KHANNA PATHOLOGY LAB AND BLOOD BANK**

14, Roopam Tower, Opp. Water Tank,  
Near Hanuman Mandir & Chanchala Bai College  
Wright Town, Jabalpur (M.P) Mobile No. **9300092155**  
Lab Timings: 9.00 A.M. to 9.00 P.M., Sunday till 2.00 P.M

**Dr. Mrs. Vandana Khanna**  
MBBS, DCP {Pathologist}

REG NO. : OPD / 16

NAME : Mr. Shailendra Patel

AGE : 35 Years

SEX : Male

REF. BY : Dr Sanjay Khanna MD

DATE : 10/09/2022

**BIOCHEMISTRY**

HDL Cholesterol	: 49	mg/dl	30 - 70
LDL Cholesterol	: 101.4	mg/dl	85 - 184
VLDL Cholesterol	: 25.6	mg/dl	7 - 35
LDLC/HDLC RATIO	: 2.07		2.5 - 3.5
TC/HDLC RATIO	: 2.61		3.0 - 5.0
S.Cholesterol/HDLC Ratio	: 3.59		
Blood Urea Nitrogen	: 15	mg/dl	5 - 20

**DR. VANDANA KHANNA**  
KHANNA PATHOLOGY LAB, JABALPUR  
Reg. No. 370

**खान्ना पैथोलॉजी लैब एवं ब्लड बैंक**  
**KHANNA PATHOLOGY LAB AND BLOOD BANK**

14, Roopam Tower, Opp. Water Tank,  
Near Hanuman Mandir & Chanchala Bai College  
Wright Town, Jabalpur (M.P) Mobile No. **9300092155**  
Lab Timings: 9.00 A.M. to 9.00 P.M., Sunday till 2.00 P.M

**Dr. Mrs. Vandana Khanna**  
MBBS, DCP {Pathologist}

REG NO. : OPD / 16  
NAME : Mr. Shailendra Patel AGE : Years SEX : Male  
REF. BY : Dr Sanjay Khanna MD DATE : 10/09/2022

**BIOCHEMISTRY**

<u>TESTS</u>	<u>RESULTS</u>	<u>UNITS</u>	<u>REFERENCE RANGE</u>
<b><u>BLOOD SUGAR REPORT</u></b>			
Blood Sugar Fasting	: 80	mg/dl	80 - 110
METHOD	: GOD.POD.		
Serum CREATININE	: 1.0	mg/dl	0.9 - 1.4
<b><u>SERUM PROTEINS</u></b>			
Total Serum Proteins	: 7.4	gm%	5 - 8
Serum Albumin	: 4.0	gm%	3.5 - 5.0
Serum Globulin	: 3.4	gm%	2 - 3.5
A/G Ratio	: 1.18		1 - 1.2
<b><u>LIVER FUNCTION TEST</u></b>			
Bilirubin- Total	: 0.80	mg%	0 - 1
Bilirubin- Direct	: 0.48	mg%	0 - 1
Bilirubin- Indirect	: 0.32	mg%	0.1 - 1.0
SGPT	: 28	IU/L	5 - 40
SGOT	: 24	IU/L	8 - 37
Alkaline Phosphatase	: 99	IU/L	50 - 170
AUSTALIA ANTIGEN(HBsAg)	: Negative		
GGPT	: 34	U/L	0 - 50
<b><u>LIPID PROFILE</u></b>			
S. Cholesterol	: 176	mg/dl	125 - 250
S. Triglycerides	: 128	mg/dl	25 - 200

**DR. VANDANA KHANNA**  
KHANNA PATHOLOGY LAB, JABALPUR  
Reg. No. 370

**खान्ना पैथोलॉजी लैब एवं ब्लड बैंक**  
**KHANNA PATHOLOGY LAB AND BLOOD BANK**

14, Roopam Tower, Opp. Water Tank,  
Near Hanuman Mandir & Chanchala Bai College  
Wright Town, Jabalpur (M.P) Mobile No. **9300092155**  
Lab Timings: 9.00 A.M. to 9.00 P.M., Sunday till 2.00 P.M

**Dr. Mrs. Vandana Khanna**  
MBBS, DCP {Pathologist}

REG NO. : OPD / 16  
NAME : Mr. Shailendra Patel AGE : 35 Years SEX : Male  
REF BY : Dr Sanjay Khanna MD DATE : 10/09/2022

**GLYCOSYLATED HEMOGLOBIN (HBA 1C)**

HbA1c Result : 5.2  
{BY HPLC Method}  
Reference Range : 7%: indicates good diabetic control  
(Diabetic Patient) 10%:Indicates fair diabetic control  
13-20%:Indicates poor diabetic control

**DR. VANDANA KHANNA**  
KHANNA PATHOLOGY LAB, JABALPUR  
Reg. No. 370

**खान्ना पैथोलॉजी लैब एवं ब्लड बैंक**  
**KHANNA PATHOLOGY LAB AND BLOOD BANK**

14, Roopam Tower, Opp. Water Tank,  
Near Hanuman Mandir & Chanchala Bai College  
Wright Town, Jabalpur (M.P) Mobile No. **9300092155**  
Lab Timings: 9.00 A.M. to 9.00 P.M., Sunday till 2.00 P.M

**Dr. Mrs. Vandana Khanna**  
MBBS, DCP {Pathologist}

REG NO. : OPD / 16  
NAME : Mr. Shailendra Patel AGE : 35 Years. SEX : Male  
REF BY : Dr Sanjay Khanna MD DATE : 10/09/2022

**COMPLETE BLOOD COUNT**

<u>TESTS</u>	<u>RESULTS</u>	<u>UNIT</u>	<u>REFERENCE RANGE</u>
Haemoglobin	: 14.5	gm/dl	13 - 17
R.B.C. Count	: 5.24	mil/cmm	4.0 - 6.5
Packed Cell Volume	: 45.0	%	39 - 54
Mean Corpuscular Volume	: 85.88	cu micron	76 - 96
Mean Corpuscular Hemoglobin	: 27.67	picograms	25 - 32
Mean corpuscular Hb Con.	: 32.22	g/dl	32 - 36
RDW-CV	: 13.8		11.5 - 14.5
Platelets	: 290000	/cmm	150000 - 450000
ESR	: <b>10</b>	/hr	0 - 9
Total WBC Count	: 11000	/cmm	4000 - 11000

**DIFFERENTIAL COUNT**

Neutrophils	: 58	%	40 - 70
Lymphocytes	: 36	%	20 - 45
Eosinophil	: 04	%	0 - 6
Monocytes	: 02	%	0 - 8
Basophils	: 0	%	0 - 1

Blood Group : "O" Rh Positive

**THYROID FUNCTION TEST**

Triiodothyronine (T3)	: 124.4	ng/dl	86 - 187
Thyroxine (T4)	: 10.8	micro gm/dl	4.5 - 12.5
Thyroid stimulating hormone (TSH)	: 1.92	micro IU/ml	0.4 - 5.2

**DR. VANDANA KHANNA**  
KHANNA PATHOLOGY LAB, JABALPUR  
Reg. No. 370



## **HOPE ICU & ADVANCED CRITICAL CARE HOSPITAL**

1505, Wright Town, Near Keshav Kuti & Chanchala Bai College, JABALPUR- 482002 (M.P.)

(अस्पताल में ICU की सुविधा उपलब्ध नहीं है)

**NAME: - MR. SHAIENDRA PATEL**

**DATE: - 10-09-2022**

### **XRAY CHEST (PA)**

- Bilateral lung fields are clear. No evidence of obvious consolidation.
- Cardiac shadow appears normal. Cardio thoracic ratio normal.
- Bilateral hilum appears normal.
- Bilateral costophrenic angle clear and domes are normal
- Aortic knuckle normal
- Rib cage appears grossly normal.
- Soft tissue shadow appears normal.

**IMPRESSION:** Chest X-ray reveals no significant abnormality.

Kindly correlate clinically.

  
**DR. PALBHA KHANNA**  
CONSULTANT RADIOLOGIST  
REG. NO. MP-27762

  
**DR. SANJAY KHANNA**  
HOPE ICU HOSPITAL, JABALPUR  
Reg. No. 6776  
HOSP Reg. No. 457

**DR. SANJAY KHANNA**

# **HOPE ICU & ADVANCED CRITICAL CARE HOSPITAL**

1505, Wright Town, Near Keshav Kuti & Chanchala Bai College, JABALPUR- 482002 (M.P.)  
(अस्पताल में ICU की सुविधा उपलब्ध नहीं है)



**MR. SHAILENDRA PATEL**

**DATE:- 10-09-2022**

## **ULTRASOUND WHOLE ABDOMEN**

**Liver** is normal in size , outline is normal . No evidence of intrahepatic biliary radicals dilatation. Portal vein is normal.

**Gall Bladder** Shows normal wall thickness. No evidence of pericholecystic edema. No calculi seen. Common bile duct is normal.

**Spleen** is normal in size, outline and echopattern.

**Pancreas** shows normal outline and echopattern. No evidence of peripancreatic fluid seen. Pancreatic duct appears normal.

**Both Kidneys** are normal in size, location and outline. Cortical echogenicity and cortico-medullary differentiation is well maintained. PCS is compact. No calculi seen.

**Urinary Bladder** is well distended with normal wall thickness. Lumen is clear. No calculi / mass lesion noted.

**Prostate** is normal in size measure mm with volume cc, shows normal outline and echopattern.

No ascites is seen.

No pleural effusion seen on either side.

**Please correlate clinically.**

  
**DR. PALBHA KHANNA**  
CONSULTANT RADIOLOGIST  
REG. NO. MP-27762

  
**DR. SANJAY KHANNA**  
HOPE ICU HOSPITAL, JABALPUR  
Reg. No. 6776  
HOSP Reg No. 457

**DR. SANJAY KHANNA**

# HOPE ICU & ADVANCED CRITICAL CARE HOSPITAL

1505, Wright Town, Near Keshav Kuti & Chanchala Bai College, JABALPUR- 482002 (M.P.)  
(अस्पताल में ICU की सुविधा उपलब्ध नहीं है)



## MEDICAL EXAMINATION REPORT

NAME: - MR. SHAILENDRA PATEL

DATE: - 10-09-2022

B.P.	-	117/82	Pulse	-	72/min
Height	-	165cm	Weight	-	82kg
CHEST (Inhale)	-	107cm	CHEST (Exhale)	-	102cm
Abdomen	-	103cm	Waist	-	95cm
Hip	-	110cm	BMI	-	30.1

R. S. - NVB

CVS - S1 S2

CNS - NAD

P/A- No Organomegaly

OPINION:-

Medically fit

**DR. SANJAY KHANNA**  
HOPE ICU HOSPITAL, JABALPUR  
Reg. No. 6776  
HOSP Reg. No. 457

**DR. SANJAY KHANNA**

# **HOPE ICU & ADVANCED CRITICAL CARE HOSPITAL**

1505, Wright Town, Near Keshav Kuti & Chanchala Bai College, JABALPUR- 482002 (M.P.)  
(अस्पताल में ICU की सुविधा उपलब्ध नहीं है)



## **OPHTHAL CHECKUP**

**NAME: - MR. SHAILENDRA PATEL**

**DATE: - 10-09-2022**

GROSS - NORMAL  
EYELIDS / EYELASHES - NORMAL  
SCHLERA - NORMAL  
CORNEA - NORMAL  
IRIS - NORMAL  
PUPIL - REFECTING TO LIGHT  
VISION - NORMAL  
LEFT EYE  
(DISTANT VISION) - 6/6 WITHOUT GLASSES  
RIGHT EYE  
(DISTANT VISION) - 6/6 WITHOUT GLASSES  
LEFT EYE  
(NEAR VISION) - N-6 WITHOUT GLASSES  
RIGHT EYE  
(NEAR VISION) - N-6 WITHOUT GLASSES  
COLOUR BLINDNESS - ABSENT  
OPINION - NORMAL FINDINGS

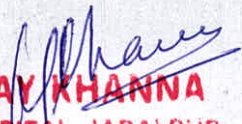
  
**DR. SANJAY KHANNA**  
HOPE ICU HOSPITAL, JABALPUR  
Reg. No. 6776  
HOSP Reg. No. 457  
**DR. SANJAY KHANNA**

**NAME:- MR. SHAILENDRA PATEL AGE-35Y/M ECG REPORT DATE- 10-09-2022**

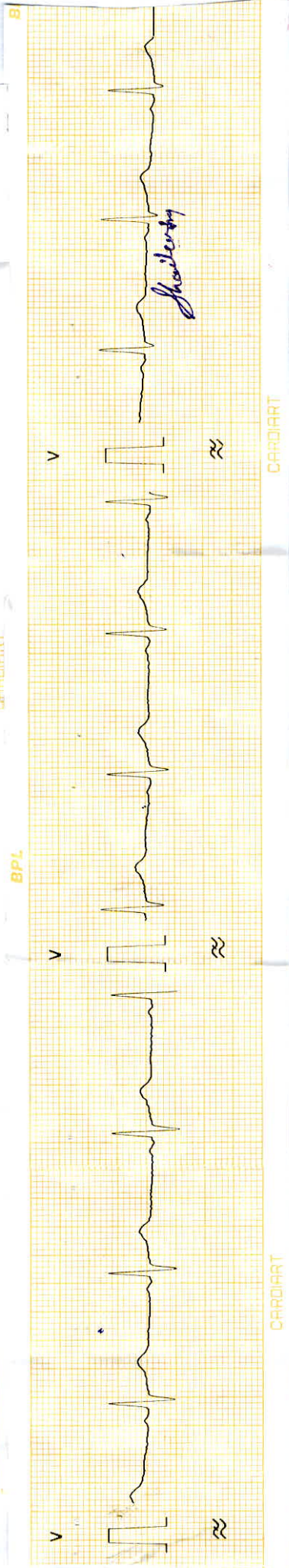
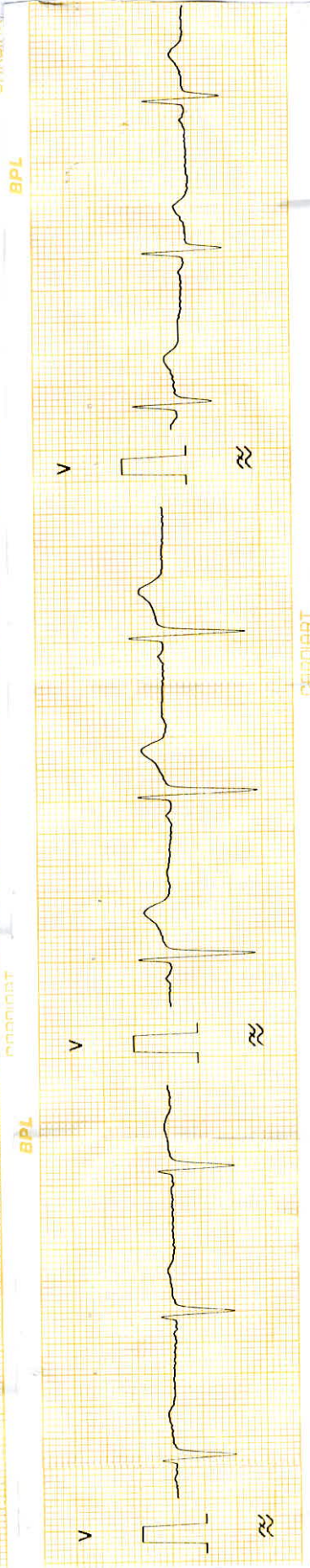
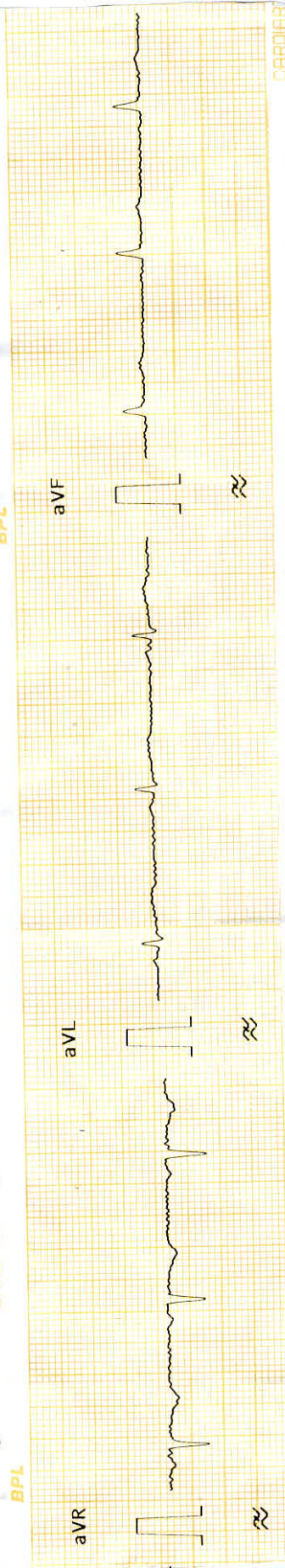
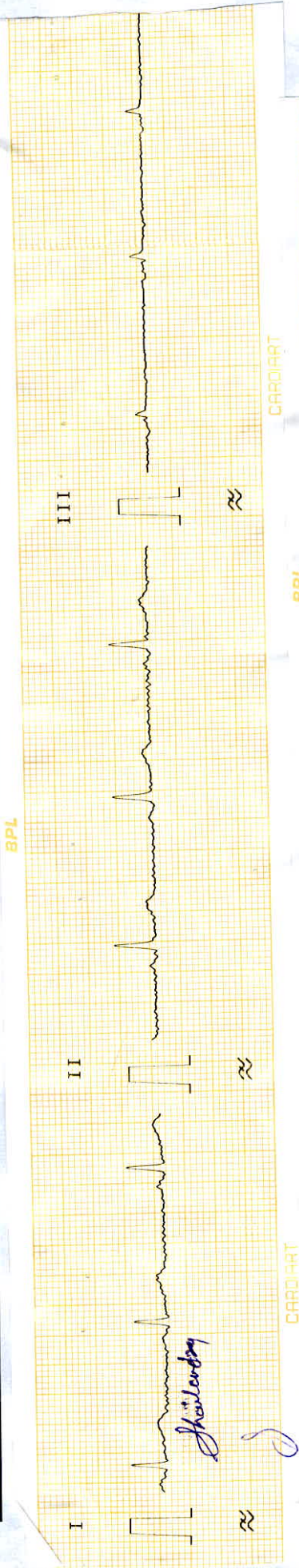

NAME:- MR. SHAIENDRA PATEL AGE-35Y/M ECG REPORT DATE- 10-09-2022

AURICULAR RATE-	57/min	PR-	Normal
VENTICULAR RATE-	57/min	QRS-	Normal
AXIS-	NAD	ST-	Isselective
RHYTHUM-	Regular	T-	Upright
		Q-	Absent

**Sanjay Khanna**  
M.D.  
HOPE HOSPITAL  
Wright Town, Jabalpur (M.P.)

Sinus Bradycardia  
**DR. SANJAY KHANNA**  
HOPE ICU HOSPITAL, LABAUFON  
Reg. No. 6776  
HOSP Reg. No. 457

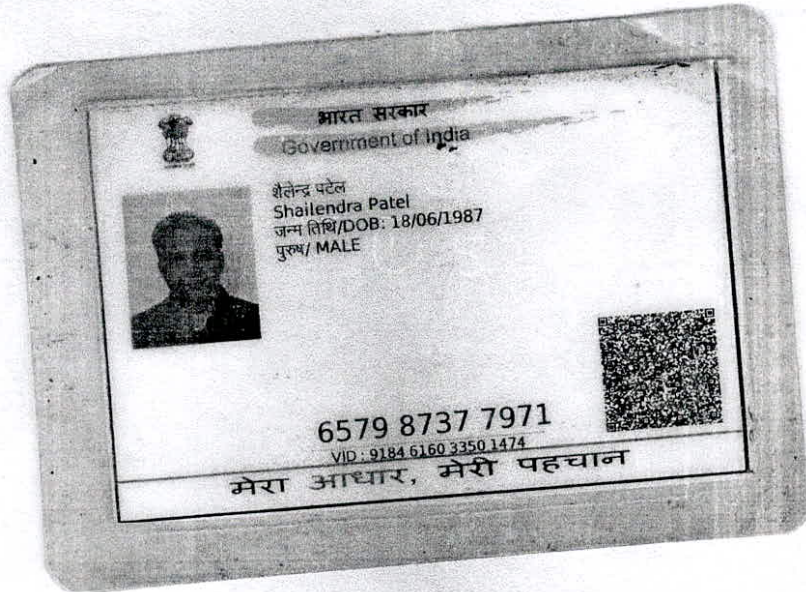

*Shailendra*

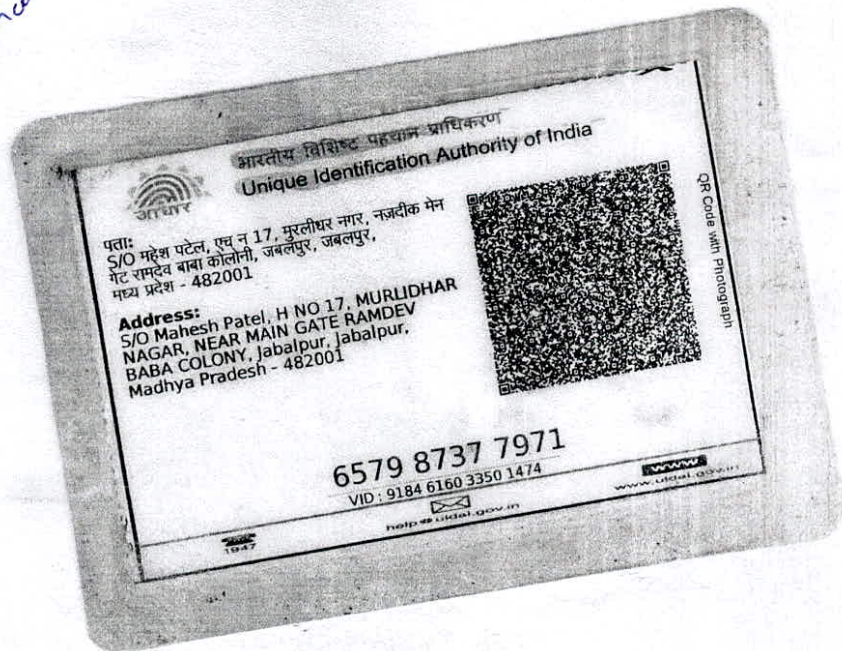

*Shailendra*

*Mahesh*  
**DR. SANJAY KHANNA**  
HOPE ICU HOSPITAL, JABALPUR  
Reg. No. 6776  
HOSP Reg. No. 457

**खान्ना पैथोलॉजी लैब एवं ब्लड बैंक**  
**KHANNA PATHOLOGY LAB AND BLOOD BANK**

14, Roopam Tower, Opp. Water Tank,  
Near Hanuman Mandir & Chanchala Bai College  
Wright Town, Jabalpur (M.P) Mobile No. **9300092155**  
Lab Timings: 9.00 A.M. to 9.00 P.M., Sunday till 2.00 P.M

**Dr. Mrs. Vandana Khanna**  
MBBS, DCP {Pathologist}

REG NO. : OPD / 16  
NAME : Mr. Shailendra Patel AGE : Years SEX : Male  
REF. BY : Dr Sanjay Khanna MD DATE : 10/09/2022

**BIOCHEMISTRY**

<u>TESTS</u>	<u>RESULTS</u>	<u>UNITS</u>	<u>REFERENCE</u>
<b><u>BLOOD SUGAR REPORT</u></b>			
Blood Sugar Fasting	: 80	mg/dl	80 - 110
Blood Sugar Post Meal	: <b>101</b>	MG%	110 - 150
URINE SUGAR Post Meal	: Nill		
METHOD	: GOD.POD.		

Dr. Mrs. Vandana Khanna

**DR. VANDANA KHANNA**  
**KHANNA PATHOLOGY LAB, JABALPUR**  
Reg. No. 370





भारत सरकार

Government of India



शैलेन्द्र पटेल

Shailendra Patel

जन्म तिथि/DOB: 18/06/1987

पुरुष/ MALE

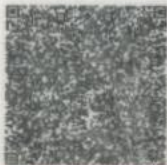

6579 8737 7971

VID : 9184 6160 3350 1474

मेरा **आधार**, मेरी पहचान



भारतीय विशिष्ट पहचान प्राधिकरण

Unique Identification Authority of India

पता:

S/O महेश पटेल, एच न 17, मुरलीधर नगर, नज़दीक मेन  
गेट रामदेव बाबा कोलोनी, जबलपुर, जबलपुर,  
मध्य प्रदेश - 482001

**Address:**

S/O Mahesh Patel, H NO 17, MURLIDHAR  
NAGAR, NEAR MAIN GATE RAMDEV  
BABA COLONY, Jabalpur, Jabalpur,  
Madhya Pradesh - 482001



QR Code with Photograph

6579 8737 7971

VID : 9184 6160 3350 1474



help@uidai.gov.in

www

www.uidai.gov.in



Summary

Hope ICU Hospital Jabalpur MP

1505 Wright Town Jabalpur

3478934/Shailendra Patel 35 Yrs/Male

82 Kg/165 Cms

Date: 10-Sep-2022 05:21:51 PM

Ref.By : DR SANJAY KHANNA

Protocol : BRUCE

Medication :

History :

Objective :

Stage	StageTime (Min:Sec)	PhaseTime (Min:Sec)	Speed (mph)	Grade (%)	METS	H.R. (bpm)	B.P. (mmHg)	R.P.P. x100	PVC	Comments
Supine					1.0	80	117/82	93	-	
Standing					1.0	86	117/82	100	-	
HV					1.0	92	117/82	107	-	
ExStart					1.0	80	117/82	93	-	
Stage 1	3:00	3:01	1.7	10.0	4.7	108	130/90	140	-	
Stage 2	3:00	6:01	2.5	12.0	7.1	138	140/90	193	-	
PeakEx	1:35	7:36	3.4	14.0	8.8	167	150/92	250	-	
Recovery	1:00		0.0	0.0	1.2	131	150/92	196	-	
Recovery	2:00		0.0	0.0	1.0	120	150/92	180	-	
Recovery	3:00		0.0	0.0	1.0	108	150/92	162	-	

STL 0.5 mm/Div

1 2 PR

I

II

III

avR

avL

avF

V5

V1

V2

V3

PreEx

V5

V4

V5

-0.2 PeakEx

V6

3 6 9 12 15 18 21 Min.

Findings :

Stress Test is Negative for Exercise Induced Ischemic Heart Disease

Exercise Time :07:36  
 Max HR Attained :167 bpm 90% of Max Predictable HR 185  
 Max BP : 150/92(mmHg)  
 Max WorkLoad attained :8.8(Fair Effort Tolerance)

**DR. SANJAY KHANNA**  
 HOPE ICU HOSPITAL, JABALPUR  
 Reg. No. 6778  
 HOSP Reg. No. 457

**Dr. Pushpraj Patel**  
 MD, DNB (Cardiology) FSCAI (USA)  
 Interventional Cardiologist  
 Reg. No. MP8585

Advice/Comments:

Dr Sanjay Khanna/ Dr.Pushpraj Patel

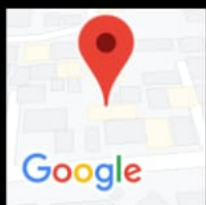

1505, beside KESHAV KUTI,  
Wright Town, Jabalpur, Madhya  
Pradesh 482002, India

10 Sep 2022 04:06 PM



light thund  
erstorm

29.0 °C



1505, beside KESHAV KUTI,  
Wright Town, Jabalpur, Madhya  
Pradesh 482002, India

  
light thund  
erstorm  
29.0 °C

10 Sep 2022 04:11 PM

