



Name : Mrs. ANKITA ABHISHEK PARMAR (32 /F)
Address : ODHAV, AHMADABAD, AHMADABAD, GUJARAT, INDIA
Examined by : Dr .BHAWANA DAGA
Package : MEDIWHEEL-FULL BODY CHK-BELOW40-FEMALE



Date : 07/11/2022
UHID : AHCC.0000125009
AHC No : AHCCA41468

CHIEF COMPLAINTS

For general health checkup
 Nose block

DRUG ALLERGY

NO KNOWN ALLERGY :07/11/2022

Past medical history

Do you have any allergies? - No
 Covid 19 - Yes
 - 2022
 Hospitalization for Covid 19 - No

Surgical history

Appendectomy - IN 2005
 Mastoidectomy - IN 2016
 Tonsillectomy - IN 2008

Immunization history

- Covid Dose1,Covid Dose2

Personal history

Marital status - Married
 Male - 2
 Diet - Vegetarian
 Alcohol - does not consume alcohol
 Smoking - No
 Chews tobacco - No
 Physical activity - Mild

Family history

Father - alive

Aged - 62
 Mother - alive
 Aged - 58
 Brothers - 1
 Diabetes - mother
 Hypertension - mother
 Coronary artery disease - none
 Cancer - None

PHYSICAL EXAMINATION

General

General appearance - normal
 Height - 158
 Weight - 58
 BMI - 23.23
 Pallor - No
 Oedema - no

Cardiovascular system

Heart rate (Per minute) - 90
 Rhythm - Regular
 Systolic(mm of Hg) - 127
 Diastolic(mm of Hg) - 89
 Heart sounds - S1S2+

Respiratory system

Rate of respiration(per minute) - 14
 Breath sounds - Normal vesicular breath sounds

Abdomen



Name : Mrs. ANKITA ABHISHEK PARMAR (32

UHID : AHCC.0000125009

Date : 07/11/2022



Organization is Accredited (F) by Joint Commission International

Package : MEDIWHEEL-FULL BODY CHK-BELOW40-FEMALE

AHC No : AHCCA1468

Organomegaly - No
Tenderness - No

Printed By : BHAWANA DAGA



Name : Mrs. ANKITA ABHISHEK PARMAR (32)

UHID : AHCC.0000125009

Date : 07/11/2022

Organization is Accredited (F) by Joint Commission International



Package : MEDIWHEEL-FULL BODY CHK-BELOW40-FEMALE

AHC No : AHCCA1468

URINE FOR ROUTINE EXAMINATION

Test Name	Result	Unit	Level	Range
Specific Gravity	1.030			
Colour:	Pale-Yellow			
Transparency:	Clear			
pH	6			
Protein :	Nil			
Sugar:	Nil			
Blood:	Negative			
Ketone	Absent			
Bile Pigments:	Absent			
Urobilinogen	Normal	E.U./d	L	
Nitrite	Negative			
Pus Cells	Occasional			0-5
RBC	Nil	/hpf		0-5/hpf
Epithelial Cells	Occasional			
Casts:	Absent			
Crystals:	Absent			

Lymphocytes	37	%	●	20-40
Monocytes	07	%	●	2-10
Eosinophils	04	%	●	01-06
Basophils	00	%	●	0-1
Platelet Count (Impedance)	311000	/cu mm	●	150000-450000
MPV (Calculated)	7	fl	●	7-11
ERYTHROCYTE SEDIMENTATION RATE (ESR) (Automated/ optic-electronic)	14	mm/1st hr	●	0-20

URINE GLUCOSE(POST PRANDIAL)

Test Name	Result	Unit	Level	Range
Urine Glucose (Post Prandial)	Nil			

BLOOD GROUPING AND TYPING (ABO and Rh)

Test Name	Result	Unit	Level	Range
BLOOD GROUP:	B Positive			

LFT (LIVER FUNCTION TEST)

Test Name	Result	Unit	Level	Range
ALT(SGPT) - SERUM / PLASMA	13.7	U/L	●	0-35
ALKALINE PHOSPHATASE - SERUM/PLASMA	36	U/L	●	Adult(Female): 35 - 104
AST (SGOT) - SERUM	20.7	U/L	●	>1 year Female : <32
Total Bilirubin	0.616	mg/dL	●	0.300-1.200
Direct Bilirubin	0.211	mg/dL	●	Upto 0.3 mg/dl

COMPLETE BLOOD COUNT WITH ESR

Test Name	Result	Unit	Level	Range
Hemoglobin (Photometric Measurement)	11.3 *	gm%	●	12-16
Packed cell volume(Calculated)	35.2 *	%	●	36-46
RBC COUNT (Impedance)	4.38	Million/ul	●	3.8-5.2
MCV (From RBC Histogram)	80.3	fl	●	80-100
MCH(Calculated)	25.9 *	pg	●	27-32
MCHC(Calculated)	32.2	%	●	31-36
RDW(Calculated)	12.7	%	●	11.5-14.5
WBC Count (Impedance)	4200	/cu mm	●	4000-11000
Neutrophils	52	%	●	40-75

● Within Normal Range ● Borderline High/Low ● Out of Range



Name : Mrs. ANKITA ABHISHEK PARMAR (32)

UHID : AHCC.0000125009

Date : 07/11/2022



Organization is Accredited (F) by Joint Commission International

Package : MEDIWHEEL-FULL BODY CHK-BELOW40-FEMALE

AHC No : AHGCAH1468

Indirect Bilirubin	0.41	mg/dL	●	1 Day ≤5.1 mg/dL 2 Days ≤7.2 mg/dL 3-5 Days ≤10.3 mg/dL 6-7 Days ≤8.4 mg/dL 8-9 Days ≤6.5 mg/dL 10-11 Days ≤4.6 mg/dL 12-13 Days ≤2.7 mg/dL 14 Days - 9 Years 0.2-0.8 mg/dL 10-19 Years 0.2-1.1 mg/dL ≥20 Years 0.2-1.2 mg/dL
--------------------	------	-------	---	--

GLUCOSE - SERUM / PLASMA (POST PRANDIAL) - PPBS

Test Name	Result	Unit	Level	Range
Glucose - Plasma (Post Prandial)	125.7	mg/dL	●	70-140

GLYCOSYLATED HEMOGLOBIN (HBA1C) - WHOLE BLOOD

Test Name	Result	Unit	Level	Range
Glycosylated Hemoglobin (HbA1c)	5.56	%	●	Normal < 5.7
				%Increased risk for Diabetes 5.7 - 6.4%
				Diabetes ≥ 6.5%

CREATININE - SERUM / PLASMA

Test Name	Result	Unit	Level	Range
CREATININE - SERUM / PLASMA	0.55	mg/dL	●	Adult Female: 0.5 - 1.2

LFT (LIVER FUNCTION TEST)

Test Name	Result	Unit	Level	Range
GGTP: GAMMA GLUTAMYL TRANSPEPTIDASE - SERUM	14	U/L	●	Male : 10 - 71 Female : 6 - 42

Monitoring criteria for Diabetes Mellitus
<7.0 : Well Controlled Diabetes
7.1 – 8.0 : Unsatisfactory Control
> 8.0 : Poor Control & Needs Immediate Treatment

GLUCOSE - SERUM / PLASMA (FASTING)

Test Name	Result	Unit	Level	Range
Glucose - Plasma (Fasting)	98.0	mg/dL	●	70 - 100 : Normal 100 - 125 : Impaired Glucose Tolerance ≥ 126 : Diabetes Mellitus

Mean Blood Sugar 113

LFT (LIVER FUNCTION TEST)

Test Name	Result	Unit	Level	Range
PROTEIN TOTAL - SERUM / PLASMA	7.14	g/dL	●	6.00-8.00
ALBUMIN - SERUM	4.58	g/dL	●	Adult(18 - 60 Yr): 3.5 - 5.2
Globulin-Serum/Plasma	2.6		●	2.20-4.20
A/G ratio	1.8		●	1.00-2.00

● Within Normal Range ● Borderline High/Low ● Out of Range



Name : Mrs. ANKITA ABHISHEK PARMAR (32)

UHID : AHCC.0000125009

Date : 07/11/2022



Organization is Accredited by Joint Commission International

Package : MEDIWHEEL-FULL BODY CHK-BELOW40-FEMALE

AHC No : AHCCA1468

THYROID PROFILE (T3,T4 AND TSH)

Test Name	Result	Unit	Level	Range
TOTAL T3: TRI IODOTHYRONINE - SERUM	1.31	ng/mL	●	0.8 - 2.0
TOTAL T4: THYROXINE - SERUM	9.19 *	ug/dL	●	5.1 - 14.1
TSH: THYROID STIMULATING HORMONE - SERUM	1.36	μIU/mL	●	14-120 years : 0.27 - 4.20

HDL CHOLESTEROL - SERUM / PLASMA (Direct Enzymatic Colorimetric) 71.1 mg/dL ● < 40 : Major risk factor for heart disease
40 - 59 : The higher The better.
>=60 : Considered protective against heart disease

URIC ACID - SERUM

Test Name	Result	Unit	Level	Range
URIC ACID - SERUM	4.3	mg/dL	●	Male : 3.4-7.0 Female : 2.4-5.7

LDL Cholesterol (Direct LDL) 152 * mg/dL ● 100 : Optimal
100-129 : Near Optimal
130-159 : Borderline High
160-189 : High
>=190 : Very High

BUN (BLOOD UREA NITROGEN)

Test Name	Result	Unit	Level	Range
BUN (BLOOD UREA NITROGEN)	8.32	mg/dL	●	6-20
UREA - SERUM / PLASMA	17.8	mg/dL	●	15 - 50

VLDL CHOLESTEROL 9.6 ● < 40 mg/dl
C/H RATIO 3.2 ● 0-4.5

LIPID PROFILE - SERUM

Test Name	Result	Unit	Level	Range
Total Cholesterol	226.6 *	mg/dl	●	0 - 200 : Desirable 200 - 240 : Borderline High 240 - 280 : High > 280 : Very High
Triglycerides - Serum	47.9	mg/dL	●	0-150

CONVENTIONAL PAP SMEAR /CERVICAL SMEAR

Ref No: CY 1737/22
Brief Clinical History: LMP: 1.11.2022
SPECIMEN TYPE: Conventional Cervical smear
One wet fixed smear received, labeled as 'Ankita AHCC 125009'.
SPECIMEN ADEQUACY: Satisfactory for evaluation with endocervical cells.
INTERPRETATION/RESULT: Negative for intraepithelial lesion or malignancy.

USG WHOLE ABDOMEN

Normal study.

X-RAY CHEST PA

NORMAL STUDY.

● Within Normal Range ● Borderline High/Low ● Out of Range



Name : Mrs. ANKITA ABHISHEK PARMAR (32

UHID : AHCC.0000125009

Date : 07/11/2022



Organization is Accredited (F) by Joint Commission International

Package : MEDIWHEEL-FULL BODY CHK-BELOW40-FEMALE

AHC No : AHCCA1468

INVESTIGATIONS NOT DONE / NOT YET REPORTED / NOT PART OF PACKAGE(LAB,RADIOLOGY & RADIOLOGY)

Haematology

URINE GLUCOSE(FASTING)

STOOL ROUTINE

CARDIOLOGY

ECHO/TMT

ECG

● Within Normal Range

● Borderline High/Low

● Out of Range





Organization is Accredited
by Joint Commission International



DEPARTMENT OF HAEMATOLOGY

Name : Mrs. ANKITA ABHISHEK PARMAR Age : 32Yr 1Mth 1Days Gender : Female
 UHID : AHCC.0000125009 / AHCCAH1468 W/BNo/RefNo : AHC
 SIN \LRN : 3505193 \ 1509485
 Specimen : Whole Blood (EDTA)
 Ref Doctor : DR. BHAWANA DAGA



Collected on : 07-NOV-2022 10:51:28 AM Received on : 07-NOV-2022 11:10:21 AM Reported on : 07-NOV-2022 01:15:24 PM

MEDIWHEEL-FULL BODY CHK-BELOW40-FEMALE

TEST NAME	RESULT	BIOLOGICAL REFERENCE INTERVALS	UNITS
COMPLETE BLOOD COUNT WITH ESR			
Hemoglobin (Photometric Measurement)	11.3 *	12 - 16	gm%
Packed cell volume(Calculated)	35.2 *	36 - 46	%
RBC COUNT (Impedance)	4.38	3.8 - 5.2	Million/ul
MCV (From RBC Histogram)	80.3	80 - 100	fl
MCH(Calculated)	25.9 *	27 - 32	pg
MCHC(Calculated)	32.2	31 - 36	%
RDW(Calculated)	12.7	11.5 - 14.5	%
WBC Count (Impedance)	4200	4000 - 11000	/cu mm
Differential Count (VCS Technology and Microscopy)			
Neutrophils	52	40 - 75	%
Lymphocytes	37	20 - 40	%
Monocytes	07	2 - 10	%
Eosinophils	04	01 - 06	%
Basophils	00	0 - 1	%
Platelet Count (Impedance)	311000	150000 - 450000	/cu mm
MPV (Calculated)	7	7 - 11	fl
PERIPHERAL SMEAR(Microscopy)			
ERYTHROCYTE SEDIMENTATION RATE (ESR) (Automated/ optic-electronic)	14	0 - 20	mm/1st hr



Organization is Accredited
by Joint Commission International



DEPARTMENT OF HAEMATOLOGY

Name : Mrs. ANKITA ABHISHEK PARMAR Age : 32Yr 1Mth 1Days Gender : Female
 UHID : AHCC.0000125009 / AHCCAH1468 W/BNo/RefNo : AHC
 SIN \LRN : 3505193 \ 1509485
 Specimen : Whole Blood (EDTA)
 Ref Doctor : DR. BHAWANA DAGA



Collected on : 07-NOV-2022 10:51:28 AM Received on : 07-NOV-2022 11:10:21 AM Reported on : 07-NOV-2022 01:15:24 PM

'07/11/2022

Report Status:Final

* END OF REPORT *

CHECKED BY : 1010782
717880

First Report Printed On : 07-NOV-2022 05:52:43 PM
Printed On : 05-DEC-2022 02:08:42 PM

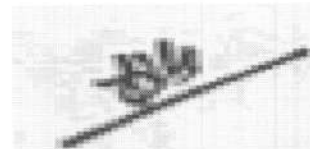

Dr.HARDIK KOSHTI
MD PATHOLOGY,
CONSULTANT



Organization is Accredited
by Joint Commission International



DEPARTMENT OF BIOCHEMISTRY AND IMMUNOLOGY

Name : **Mrs. ANKITA ABHISHEK PARMAR** Age : **32Yr 1Mth 1Days** Gender : **Female**
 UHID : **AHCC.0000125009 / AHCCAH1468** W/BNo/RefNo : **AHC**
 SIN \ LRN : **3505187 \ 3505186 \ 3505191 \ 3505189 **
 Specimen : **Serum**
 Ref Doctor : **DR. BHAWANA DAGA**



Collected on : **07-NOV-2022 10:51:28 AM** Received on : **07-NOV-2022 11:10:34 AM** Reported on : **07-NOV-2022 01:39:30 PM**

MEDIWHEEL-FULL BODY CHK-BELOW40-FEMALE

<u>TEST NAME</u>	<u>RESULT</u>	<u>BIOLOGICAL REFERENCE INTERVALS</u>	<u>UNITS</u>
GLYCOSYLATED HEMOGLOBIN (HBA1C) - WHOLE BLOOD (Immunoturbidimetric)	5.56	Normal < 5.7% Increased risk for Diabetes 5.7 - 6.4% Diabetes >= 6.5% Monitoring criteria for Diabetes Mellitus <7.0 : Well Controlled Diabetes 7.1 – 8.0 : Unsatisfactory Control > 8.0 : Poor Control & Needs Immediate Treatment	%
Mean Blood Sugar	113		
GLUCOSE - SERUM / PLASMA (FASTING) (Hexokinase)	98.0	70 - 100 : Normal 100 - 125 : Impaired Glucose Tolerance >= 126 : Diabetes Mellitus Adult Female : <34	mg/dL
ALT(SGPT) - SERUM / PLASMA (UV without P5P)	13.7		U/L
ALKALINE PHOSPHATASE - SERUM/PLASMA (PNP AMP BUFFER)	36	Adult(Female): 35 - 104	U/L
AST (SGOT) - SERUM	20.7	>1 year Female : <32	U/L





Organization is Accredited
by Joint Commission International

DEPARTMENT OF BIOCHEMISTRY AND IMMUNOLOGY



Name : Mrs. ANKITA ABHISHEK PARMAR Age : 32Yr 1Mth 1Days Gender : Female
 UHID : AHCC.0000125009 / AHCCA1468 W/BNo/RefNo : AHC
 SIN \ LRN : 3505187 \ 3505186 \ 3505191 \ 3505189 \
 Specimen : Serum
 Ref Doctor : DR. BHAWANA DAGA



Collected on : 07-NOV-2022 10:51:28 AM Received on : 07-NOV-2022 11:10:34 AM Reported on : 07-NOV-2022 01:39:30 PM

(UV without P5P)

BILIRUBIN (DIRECT/INDIRECT/TOTAL) - SERUM

(Diazotization)

Bilirubin Total	0.616	0-1 days : 0 - 6mg/dl 1-2 days : 0 - 8mg/dl 2-5 days : 0 - 12mg/dl 5days - 4 months : 0.3 - 1.2mg/dl >4 months : 0.3-1.2 mg/dl	mg/dL
Direct Bilirubin	0.211	Upto 0.3 mg/dl	mg/dL
Indirect Bilirubin	0.41	1 Day ≤5.1 mg/dL 2 Days ≤7.2 mg/dL 3-5 Days ≤10.3 mg/dL 6-7 Days ≤8.4 mg/dL 8-9 Days ≤6.5 mg/dL 10-11 Days ≤4.6 mg/dL 12-13 Days ≤2.7 mg/dL 14 Days - 9 Years 0.2-0.8 mg/dL 10-19 Years 0.2-1.1 mg/dL ≥20 Years 0.2-1.2 mg/dL	mg/dL
CREATININE - SERUM / PLASMA	0.55	Adult Female: 0.5 - 1.2	mg/dL

(Alkaline picrate - kinetic rate blanked)

GGTP: GAMMA GLUTAMYL TRANSPEPTIDASE - SERUM	14	Male : 10 - 71 Female : 6 - 42	U/L
--	-----------	-----------------------------------	-----

PROTEIN TOTAL - SERUM / PLASMA	7.14	>2 Year: 6.0 - 8.0	g/dL
---------------------------------------	-------------	--------------------	------

ALBUMIN - SERUM	4.58	Adult(18 - 60 Yr): 3.5 - 5.2	g/dL
------------------------	-------------	------------------------------	------



Organization is Accredited
by Joint Commission International



DEPARTMENT OF BIOCHEMISTRY AND IMMUNOLOGY

Name : Mrs. ANKITA ABHISHEK PARMAR Age : 32Yr 1Mth 1Days Gender : Female
 UHID : AHCC.0000125009 / AHCCAH1468 W/BNo/RefNo : AHC
 SIN \ LRN : 3505187 \ 3505186 \ 3505191 \ 3505189 \
 Specimen : 1509485 Serum
 Ref Doctor : DR. BHAWANA DAGA



Collected on : 07-NOV-2022 10:51:28 AM Received on : 07-NOV-2022 11:10:34 AM Reported on : 07-NOV-2022 01:39:30 PM

Globulin-Serum/Plasma	2.6	2.2 - 4.2	
A/G ratio	1.8	1.00 - 2.00	
TOTAL T3: TRI IODOTHYRONINE - SERUM (Electrochemiluminescence:ECLIA)	1.31	0.8 - 2.0	ng/mL
TOTAL T4: THYROXINE - SERUM (Electrochemiluminescence:ECLIA)	9.19 *	5.1 - 14.1	ug/dL
TSH: THYROID STIMULATING HORMONE - SERUM (Electrochemiluminescence:ECLIA)	1.36	14-120 years : 0.27 - 4.20	µIU/mL
URIC ACID - SERUM (Uricase, colorimetric)	4.3	Male : 3.4-7.0 Female : 2.4-5.7	mg/dL
BUN (BLOOD UREA NITROGEN) (Histology)	8.32	Adult : 6 - 20	mg/dL
UREA - SERUM / PLASMA	17.8	15 - 50	mg/dL
LIPID PROFILE - SERUM			
TOTAL CHOLESTEROL (CHOD POD)	226.6 *	0 - 200 : Desirable 200 - 240 : Borderline High 240 - 280 : High > 280 : Very High	mg/dl
TRIGLYCERIDES - SERUM (Enzymatic Endpoint)	47.9	Normal: <150 High: 150 - 199 Hypertriglyceridemic: 200 - 499 Very High: >=500	mg/dL
HDL CHOLESTEROL - SERUM / PLASMA (Direct Enzymatic Colorimetric)	71.1	< 40 : Major risk factor for heart disease 40 - 59 : The higher The better.	mg/dL



Organization is Accredited
by Joint Commission International

DEPARTMENT OF BIOCHEMISTRY AND IMMUNOLOGY



Name : Mrs. ANKITA ABHISHEK PARMAR
UHID : AHCC.0000125009 / AHCCAH1468
SIN \ LRN : 3505187 \ 3505186 \ 3505191 \ 3505189 \ 1509485
Specimen : Serum
Ref Doctor : DR. BHAWANA DAGA

Age : 32Yr 1Mth 1Days Gender : Female

W/BNo/RefNo : AHC



Collected on : 07-NOV-2022 10:51:28 AM Received on : 07-NOV-2022 11:10:34 AM Reported on : 07-NOV-2022 01:39:30 PM

LDL CHOLESTEROL - SERUM / PLASMA (Direct LDL)

152 *

>=60 : Considered protective against heart disease

mg/dL

< 100 : Optimal

100-129 : Near Optimal

130-159 : Borderline High

160-189 : High

>=190 : Very High

VLDL CHOLESTEROL (Calculated)

9.6

< 40 mg/dl

C/H RATIO (Calculated)

3.2

< 4.5

GLUCOSE - SERUM / PLASMA (POST PRANDIAL) - PPBS (Hexokinase)

GLUCOSE - SERUM / PLASMA (POST PRANDIAL)

125.7

70 - 140

mg/dL

07/11/2022

Report Status:Final

* END OF REPORT *

CHECKED BY 1010782
717880

First Report Printed On : 07-NOV-2022 05:50:41 PM
Printed On : 05-DEC-2022 02:09:00 PM



Dr.HARDIK KOSHTI
MD PATHOLOGY,
CONSULTANT

Page 4 of 4

For Enquiry/Appointments Contact +91 76988 15003 / +91 79 66701880



Organization is Accredited
by Joint Commission International



DEPARTMENT OF BLOOD BANK

Name : Mrs. ANKITA ABHISHEK PARMAR
 UHID : AHCC.0000125009 / AHCCAH1468
 SIN \LRN : 3505192 \ 1509485
 Specimen : Blood
 Ref Doctor : DR. BHAWANA DAGA

Age : 32Yr 1Mth 1Days Gender : Female
 W/BNo/RefNo : AHC



Collected on : 07-NOV-2022 10:51:28 AM Received on : 07-NOV-2022 03:37:21 PM Reported on : 07-NOV-2022 04:22:49 PM

MEDIWHEEL-FULL BODY CHK-BELOW40-FEMALE

TEST NAME	RESULT
-----------	--------

BLOOD GROUPING AND TYPING (ABO and Rh)	
BLOOD GROUP:	B Positive
Report Status:Final	

* END OF REPORT *

CHECKED BY : 1012969
 717844

First Report Printed On : 07-NOV-2022 05:53:13 PM
 Printed On : 05-DEC-2022 02:09:27 PM



Dr.SANJAY GUPTA
 MBBS, DIHBT,
 CONSULTANT, BLOOD BANK





Organization is Accredited
by Joint Commission International

DEPARTMENT OF CLINICAL PATHOLOGY



Name : **Mrs. ANKITA ABHISHEK PARMAR** Age : **32Yr 1Mth 1Days** Gender : **Female**
 UHID : **AHCC.0000125009 / AHCCA1468** W/BNo/RefNo : **AHC**
 SIN \LRN : **3505190 \ 1509485**
 Specimen : **Urine**
 Ref Doctor : **DR. BHAWANA DAGA**



Collected on : **07-NOV-2022 10:51:28 AM** Received on : **07-NOV-2022 11:10:44 AM** Reported on : **07-NOV-2022 12:54:30 PM**

MEDIWHEEL-FULL BODY CHK-BELOW40-FEMALE

TEST NAME	RESULT	BIOLOGICAL REFERENCE INTERVALS	UNITS
URINE FOR ROUTINE EXAMINATION : (Solubility Method)			
PHYSICAL EXAMINATION			
Specific Gravity	1.030		
Colour:	Pale-Yellow		
Transparency:	Clear		
CHEMICAL EXAMINATION			
pH	6		
Protein :	Nil		
Sugar:	Nil		
Blood:	Negative		
Ketone	Absent		
Bile Pigments:	Absent		
Urobilinogen	Normal		
Nitrite	Negative		E.U./dL
Cells:			
Pus Cells	Occasional	0-5/hpf	
RBC	Nil	0-5/hpf	/hpf
Epithelial Cells	Occasional		
Casts:	Absent		
Crystals:	Absent		





Organization is Accredited
by Joint Commission International



DEPARTMENT OF CLINICAL PATHOLOGY

Name : Mrs. ANKITA ABHISHEK PARMAR Age : 32Yr 1Mth 1Days Gender : Female
 UHID : AHCC.0000125009 / AHCCA1468 W/BNo/RefNo : AHC
 SIN \LRN : 3505190 \ 1509485
 Specimen : Urine
 Ref Doctor : DR. BHAWANA DAGA



Collected on : 07-NOV-2022 10:51:28 AM Received on : 07-NOV-2022 11:10:44 AM Reported on : 07-NOV-2022 12:54:30 PM

07/11/2022

Report Status:Final

* END OF REPORT *

CHECKED BY : 1010782
 717880

First Report Printed On : 07-NOV-2022 05:52:07 PM
 Printed On : 05-DEC-2022 02:10:28 PM

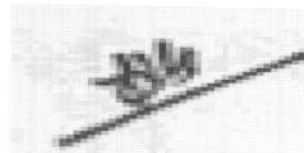

Dr.HARDIK KOSHTI
 MD PATHOLOGY,
 CONSULTANT



Organization is Accredited by Joint Commission International



DEPARTMENT OF CLINICAL PATHOLOGY

Name : Mrs. ANKITA ABHISHEK PARMAR Age : 32Yr 1Mth 1Days Gender : Female
 UHID : AHCC.0000125009 / AHCCAH1468 W/BNo/RefNo : AHC
 SIN \LRN : 3505184 \ 1509485
 Specimen : Urine
 Ref Doctor : DR. BHAWANA DAGA



Collected on : 07-NOV-2022 10:51:28 AM Received on : 07-NOV-2022 03:23:57 PM Reported on : 07-NOV-2022 03:27:54 PM

MEDIWHEEL-FULL BODY CHK-BELOW40-FEMALE

TEST NAME	RESULT
-----------	--------

URINE GLUCOSE(POST PRANDIAL)	
\$ URINE GLUCOSE(POST PRANDIAL)	Nil

07/11/2022 02:50 PM

Report Status:Final

* END OF REPORT *

CHECKED BY : 1217739
717880

First Report Printed On : 07-NOV-2022 05:51:09 PM
 Printed On : 05-DEC-2022 02:10:47 PM

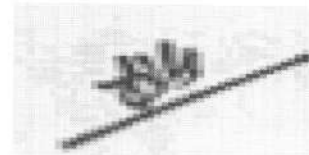

Dr.HARDIK KOSHTI
MD PATHOLOGY,
CONSULTANT





Organization is Accredited
by Joint Commission International



DEPARTMENT OF HISTOPATHOLOGY

Name : Mrs. ANKITA ABHISHEK PARMAR Age : 32Yr Gender : Female
 UHID : AHCC.0000125009 / AHCCA1468 W/BNo/RefNo : AHC
 Lab No : AHIL01.H2201875 LRN : 1509485
 Ref Doctor : DR. BHAWANA DAGA



Collected on : 07-NOV-2022 10:51:28 AM Received on : 07-NOV-2022 03:42:36 PM Reported on : 08-NOV-2022 02:38:21 PM

MEDIWHEEL-FULL BODY CHK-BELOW40-FEMALE

CONVENTIONAL PAP SMEAR /CERVICAL SMEAR

Ref No:

CY 1737/22

Brief Clinical History:

LMP: 1.11.2022

SPECIMEN TYPE:

Conventional
Cervical smear

One wet fixed smear received, labeled as 'Ankita AHCC 125009'.

SPECIMEN ADEQUACY:

Satisfactory for evaluation with endocervical cells.

INTERPRETATION/RESULT:

Negative for intraepithelial lesion or malignancy.

* END OF REPORT *



Dr. SWAPAN N DESAI
MD PATHOLOGY,
P.D.C.C (ONCO PATH)

Typed By: 1058420

Printed On : 05-DEC-2022 02:11:10 PM

Page 1 of 1



Organization is Accredited
by Joint Commission International



Radiology

Patient Details : Mrs. ANKITA ABHISHEK PARMAR | Female | 32Yr 1Mth 1Days
UHID : AHCC.0000125009 **Patient Location:** AHC
Patient Identifier: AHCCA1468 
DRN : 122125452 **Completed on :** 07-NOV-2022 11:07
Ref Doctor : DR. BHAWANA DAGA

X-RAY CHEST PA

FINDINGS :

Both lung fields appear normal. Bilateral hilar shadows appear normal. Trachea and major bronchi appear normal. Cardiac size appears normal. Both costophrenic angles are clear. Domes of diaphragm are well delineated. Visualized bones appear normal.

IMPRESSION

NORMAL STUDY.

--- END OF THE REPORT ---

Dr. ALPESH A PATEL

.DNB Resident



Organization is Accredited
By Joint Commission International



Radiology

Patient Details : Mrs. ANKITA ABHISHEK PARMAR | Female | 32Yr 1Mth 1Days
UHID : AHCC.0000125009 **Patient Location:** AHC
Patient Identifier: AHCCA1468 
DRN : 222057176 **Completed on :** 07-NOV-2022 10:41
Ref Doctor : DR. BHAWANA DAGA

USG WHOLE ABDOMEN

FINDINGS :

Liver appears normal in size and shows uniform normal echotexture. No evidence of focal or diffuse pathology seen. Intra and extra hepatic biliary radicles are not dilated. Portal vein is normal in calibre. Intrahepatic portal radicles appear normal.

Gall bladder appears normal with no evidence of calculus. Wall thickness appears normal. No evidence of pericholecystic collection.

Head, body and tail of pancreas appear normal in size and echotexture. No focal lesions identified Pancreatic duct appears normal in caliber.

Spleen appears normal in size and shows uniform echotexture.

Both kidneys are normal in size and show normal echopattern with good corticomedullary differentiation. Cortical outlines appear smooth. No evidence of calculi. Pelvicalyceal system on both sides appear normal.

No evidence of ascites or lymphadenopathy.

Urinary bladder is normal in contour and outline. Wall thickness appears normal.

Uterus measures 6.7 x 4.8 x 4.2 cm. ET measures 8 mm.

Uterus is anteverted and appears normal in size and echotexture. No focal lesion noted.

Myometrial and endometrial echotexture appears normal.

No definite evidence of adnexal/pelvic mass is seen.

IMPRESSION

Normal study.





Organization is Accredited
by Joint Commission International



Mrs. ANKITA ABHISHEK PARMAR

AHCC.0000125009

AHCCA1468

USG WHOLE ABDOMEN

--- END OF THE REPORT ---

Dr. ALPESH A PATEL

DNB Resident





Name : Mrs. ANKITA ABHISHEK PARMAR (32)

UHID : AHCC.0000125009

Date : 07/11/2022



Package : MEDIWHEEL-FULL BODY CHK-BELOW40-FEMALE

AHC No : AHCCA1468

Executive Summary

ALL FINDINGS ARE WNL.
MILD DYSLIPIDEMIA.

Wellness Prescription

Advice On Diet :-

LOW FAT DIET.

Advice On Physical Activity :-

REGULAR EXERCISE.

Printed By : BHAWANA DAGA

Dr. BHAWANA DAGA
AHC Physician / Consultant Internal Medicine



Note :- The Health Check-up examinations and routine investigations have certain limitations and may not be able to detect all the diseases. Any new or persisting symptoms should be brought to the attention of the Consulting Physician. Additional tests, consultations and follow up may be required in some cases.

OBSTETRICS & GYNAECOLOGY - ANC



Name :

Date : Unit No. :

Occupation :

Ref. Physician :

Age : Sex : Male Female

Copies to :

GYNAEC CHECK UP

Chief Complaint:

Nil

Children: 2 FTND (♂ - 8 YR
♀ - 3 YR)

Weight:

Deliveries: 2

BP:

Last Child:

Breasts: NAD

Abortions: Nil

PAP Smear: - Taken

Periods: Regular

Previous Medical H/O:

LMP: 1/11/22

Nil

Menopause:

G. Condition: Good

Previous Surgical H/O:

CV: Soft

H/O Appendicectomy
~~tonsillectomy~~

S/E: NAD

P/V: ut AV, NS-f x clear

P/R:

Impression:

J. Choudhary

ID:

Name:

Sex:

kg

Birth date:

cm

mmHg

years

Medication:

Symptoms:

History:

Vent. rate

bpm

PR int

QRS dur

QT/QTc (E) int

P/QRS/T axis

RV5/SV1 amp

RV5+SV1 amp

65

134

82

328/340

56/55/270

1.59/0.82

2.41

ms

ms

ms

ms

mV

mV

10 mm/mV 25 mm/s Filter: H50 D 35 Hz 10 mm/mV

10 mm/mV

- 1100 Sinus rhythm
- 1102 Sinus arrhythmia [RR int. change over 20%]
- 4068 Nonspecific T wave abnormality [flat T or negative T (I, II, aVF, V3, V4, V5, V6)]
- 8305 Short QTc interval [QTc int. < 360 ms]
- 9150 ** abnormal ECG **

Unconfirmed Report
Reviewed by:

AHCC.0000125009
 MRS. ANKITA ABHISHEK P
 ARIMAR
 Age: 32 Year(s) Year(s)/Female
 7 NOV 2022 9:43:58 AM

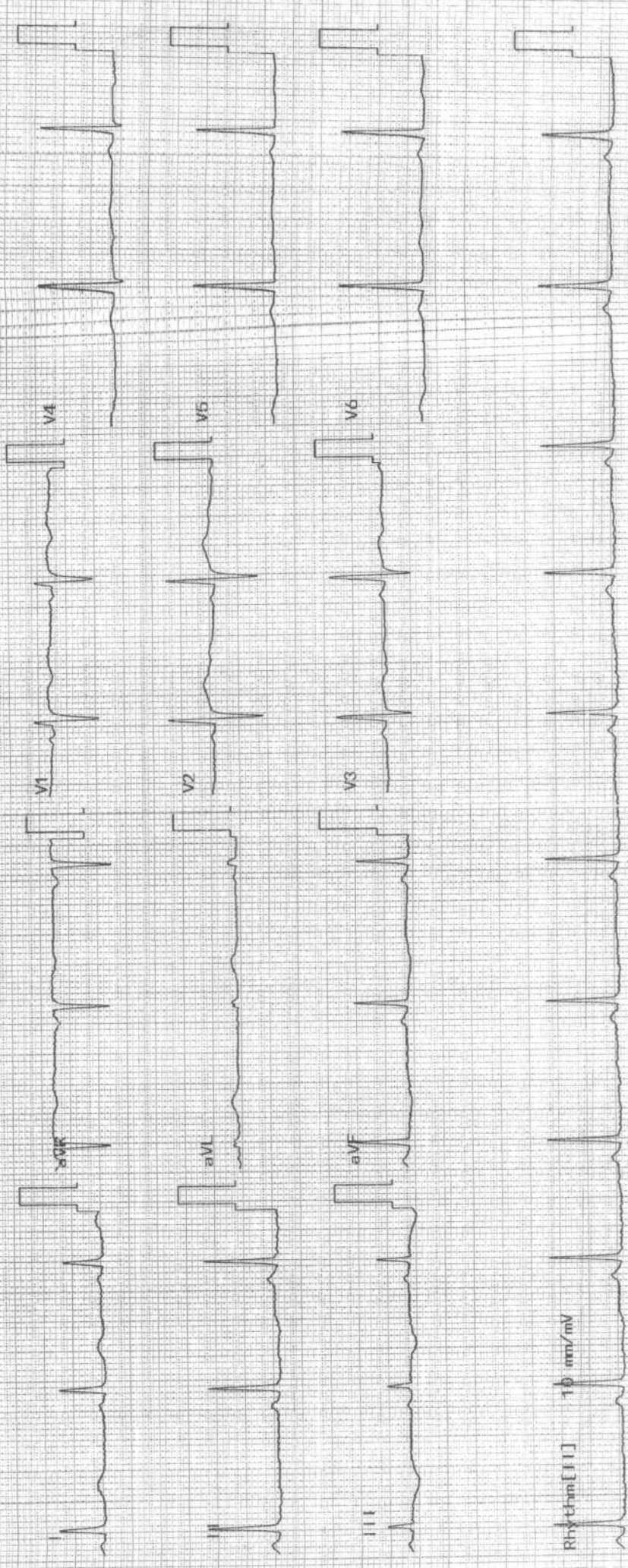
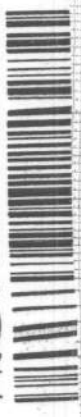



AHCC.0000125009
 MRS. ANKITA ABHISHEK P
 ARMAR
 Age: 32 Year(s) Year(s)/Female
 7 Nov 2022 9:44:00 AM

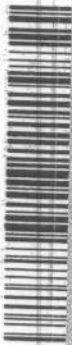

ELECTROCARDIOGRAM REPORT

Name: _____ Age/Sex: _____ Date: _____

Ref. By: _____ ECG No. _____ UHID/IP: _____

Referral Diagnosis: _____

Atria - Rate: _____

Rhythm: _____

Axis: _____

PR Interval: _____

P Wave: _____

Voltage: _____

Q Wave: _____

S-T Changes: _____

Final Impression: _____

Reported By: _____

Ventricular Rate: _____

Q R S: _____ QTc: _____

	V4R	V1	V2	V5	V6
R/S					

Short QTc interval, no ST-seg, chest pain, palpitation, Dof

DDD wear

[Signature]
 Cardiologist

*Caution: Please get the ECG photocopied for future reference.

EYE CHECK UP

NAME *Ms Ankita Paswan*

Date *07/11/22*
32/F

VA *6/6*
6/6

BCVA(Distance & Near)

RE *plu 6/6*
LE *plu 6/6*

Colour Vision *NORMAL*

Advice:

Anterior Segment

Fundus

Advice:

Checked By *[Signature]*

Diagnosis

Checked By

APOLLO HOSPITAL - CITY CENTER

OPP. DOCTOR HOUSE, ELLISBRIDGE, AHMEDABAD

Ms. MRS ANKITA ABHISHEK PARMAR
Age : 32/F
Ref. by : MEDIWHEEL

ID : 125009
Ht/Wt : 152/58
Recorded : 7-11-2022 12:38

TREADMILL TEST SUMMARY REPORT
Protocol: BRUCE PROCTOCAL

History:
Medication1:
Medication2:
Medication3:

Indication1 : CVS EVALUATION
Indication2 : TECHI. JAYESH N SHAH
Indication3 :

PHASE	PHASE TIME	STAGE TIME	SPEED (Km./Hr.)	GRADE (%)	H.R. (BPM)	B.P. (mmHg)	RPP X100	II	ST LEVEL V2 (mm)	V5	METS
SUPINE					99	130/80	128	-1.0	0.6	-0.4	
STAGE 1	2:59	2:59	2.70	10.00	125	132/82	165	-1.2	0.6	-0.5	4.80
STAGE 2	5:59	2:59	5.40	14.00	156	138/84	215	-1.1	0.8	-0.7	7.10
STAGE 3	6:14	0:14	7.40	18.00	167	144/86	240	-0.9	0.4	-0.6	7.33
PEAK EXER	6:15	0:15			167	144/86	240	-0.9	0.4	-0.6	7.34
RECOVERY	2:59	2:59	0.00	0.00	107	142/86	151	-0.9	0.3	-0.4	

RESULTS

Exercise Duration : 6:15 Minutes
Max Heart Rate : 167 bpm 88 % of target heart rate 188 bpm
Max Blood Pressure : 144/86 mmHg
Max Work Load : 7.34 METS
Reason of Termination :

IMPRESSIONS

- TEST IS NEGATIVE AT MODERATE WORK LOAD.
- NO ANGINA OR ARRHYTHMIA PROVOKED.
- NORMAL HEAMODYNAMIC RESPONSE.
- NO GALLOP OR MURMUR HEART AT PEAK EXERCISE.
- TEST TERMINATED DUE TO THR ACHIEVED.
- TACHYCARDIA PRESENT.
- MODERATE EFFORT TOLERANCE.



DR BHAWANA L. DAGA