



भारत सरकार
भारत सरकार



आधार

భారత ప్రభుత్వము
Government of India

భారత విశిష్ట గుర్తింపు ప్రాధికార సంస్థ
Unique Identification Authority of India

నమోదు సంఖ్య / Enrollment No. : 0657/06611/52390

To
Ravikiran Ilapogu
రవికిరణ్ ఇలపోగు
S/O Ilapogu Sarveswara Rao,
13-18-133,
kamala Nagar.
Opp panineya Dental College.
Dilsukh nagar.
VTC: Saroornagar.
District: Rangareddi.
State: Andhra Pradesh, PIN Code: 500060.
Mobile: 9989090890

64241320



KF642413208FI

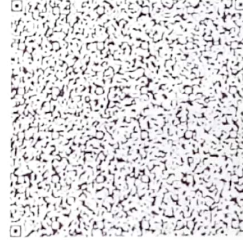

మీ ఆధార్ సంఖ్య / Your Aadhaar No. :

7579 3308 8932

నా ఆధార్, నా గుర్తింపు



భారత ప్రభుత్వం
Government of India



Issue Date: 13/10/2011



రవికిరణ్ ఇలపోగు
Ravikiran Ilapogu
పుట్టిన తేదీ / DOB: 30/08/1989
పురుషుడు / Male

7579 3308 8932

నా ఆధార్, నా గుర్తింపు





Patient Name	Mr. I RAVI KIRAN	Registration Date	17-05-2023 08:46
Age/Sex	33 Y/M	MR No	ANU-N-230078858
Department	GENERAL MEDICINE	Visit No	ANU-N-OP2304658
Doctor	DR PUJITHA DUGGIRALA	Report Date	17-05-2023 12:18
Sample Date	17-05-2023 11:50	Specimen	BLOOD(EDTA)
		 ANU - N - 230078858	

HEMATOLOGY

Test Description	Result	Units	Reference Range
CBP (COMPLETE BLOOD PICTURE)			
HEAMOGLOBIN	13.4	gms%	Male : 13.0-18.0 Female: 12.0-15.0
T.W.B.C COUNT	5,500	cells/cumm	4000-11000
NEUTROPHILS	64	%	40-70
LYMPHOCYTES	30	%	20-40
EOSINOPHILS	02	%	03-06
MONOCYTES	04	%	03-07
ESR	08	mm/hr	5 - 15
RBC	4.81		4.5 - 6.0
PLATELET COUNT	1.73	lakhs/cumm	1.5 - 4.0
PCV	43.5	%	35 - 45
MCV	90.3	Fl	77 - 95
MCH	27.9	pg	25 - 33
MCHC	30.9	%	31 - 37
BLOOD GROUPING & RH TYPING			
BLOOD GROUPING	" O "		
RH TYPING	POSITIVE		

*** End of Report ***

Lab Technician:HAJAVALI

Authorized By

Dr Sreevani Baddiputi
MBBS,MD (Consultant Pathologist)



Patient Name	Mr. I RAVI KIRAN	Registration Date	17-05-2023 08:46
Age/Sex	33 Y/M	MR No	ANU-N-230078858
Department	GENERAL MEDICINE	Visit No	ANU-N-OP2304658
Doctor	DR PUJITHA DUGGIRALA	Report Date	17-05-2023 12:18
Sample Date	17-05-2023 11:50	Specimen	SERUM
		 ANU - N - 230078858	

BIOCHEMISTRY

Test Description	Result	Units	Reference Range
FBS (FASTING BLOOD SUGAR)	96	mg/dl	60 - 110
PPBS (POST PRANDIAL BLOOD SUGAR)	101	mg/dl	80 - 160
SERUM URIC ACID	7.2	mg/dl	2.6 - 7.2
SERUM CREATININE	1.1	mg/dl	0.5 - 1.5

Rajeev
Lab Technician HAJAVALI

Authorized By

B. Sreevani
Dr Sreevani Baddiputi
MBBS, MD (Consultant Pathologist)

Patient Name	Mr. I RAVI KIRAN	Registration Date	17-05-2023 08:46
Age/Sex	33 Y/M	MR No	ANU-N-230078858
Department	GENERAL MEDICINE	Visit No	ANU-N-OP2304658
Doctor	DR PUJITHA DUGGIRALA	Report Date	17-05-2023 12:19
Sample Date	17-05-2023 11:50	Specimen	SERUM



BIOCHEMISTRY

Test Description	Result	Units	Reference Range
HBA1C			
GLYCOSYLATED HEMOGLOBIN(HbA1c)	5.9	%	< 5.6 % - Non Diabetes 5.7 - 6.4 - Prediabetes >6.5 % - Diabetes
Estimated Average Glucose	112	mg/dl	

What is computerized HBA1C And its advantage over conventional HBA1C. HBA1C is an excellent index of long term Diabetes control-over proceeding 90 days. Unlike the conventional glycosylated Haemoglobin test which measures total HBA1C, The specific HBA1C test is a true index of the average blood glucose control during previous 3 months. The separation of HBA1C is performed rapidly and precisely, without interference from Schiff base, Lipemia, temperature, pH or Normal samples.

*** End of Report ***

Lab Technician:HAJAVALI

Authorized By

Dr Sreevani Baddiputi
MBBS,MD (Consultant Pathologist)

Patient Name	Mr. I RAVI KIRAN	Registration Date	17-05-2023 08:46
Age/Sex	33 Y/M	MR No	ANU-N-230078858
Department	GENERAL MEDICINE	Visit No	ANU-N-OP2304658
Doctor	DR PUJITHA DUGGIRALA	Report Date	17-05-2023 12:19
Sample Date	17-05-2023 11:50	Specimen	SERUM
		 ANU - N - 230078858	

BIOCHEMISTRY

<u>Test Description</u>	<u>Result</u>	<u>Units</u>	<u>Reference Range</u>
LIPID PROFILE			
CHOLESTROL	166	mg/dl	10 - 200
TRIGLYCERIDES	89	mg/dl	40 - 160
HDL CHOLESTROL	53	mg/dl	35 - 79
LDL CHOLETROL	80	mg/dl	10 - 150
VLDL CHOLESTROL	33	mg/dl	15 -45
CHOL/HDL	3.1		
LDL/HDL	1.5		

*** End of Report ***

Lab Technician:HAJAVALI

Authorized By

Dr Sreevani Baddiputi
MBBS,MD (Consultant Pathologist)

Patient Name	Mr. I RAVI KIRAN	Registration Date	17-05-2023 08:46
Age/Sex	33 Y/M	MR No	ANU-N-230078858
Department	GENERAL MEDICINE	Visit No	ANU-N-OP2304658
Doctor	DR PUJITHA DUGGIRALA	Report Date	17-05-2023 12:20
Sample Date	17-05-2023 11:50	Specimen	SERUM
		 ANU - N - 230078858	

BIOCHEMISTRY

<u>Test Description</u>	<u>Result</u>	<u>Units</u>	<u>Reference Range</u>
LIVER FUNCTION TEST (LFT)			
TOTAL BILIRUBIN	0.6	mg/dl	0.5 - 1.0
DIRECT BILIRUBIN	0.3	mg/dl	0.0 - 0.4
INDIRECT BILIRUBIN	0.3		
SGOT (AST)	24	IU/L	0 - 37
SGPT (ALT)	23	IU/L	0 - 42
Alkaline Phosphatase	136	IU/L	33 - 128
TOTAL PROTEINS	7.8	gm/dl	6.4 - 8.3
SERUM ALBUMIN	3.8	gm/dl	3.5 - 5.2
SERUM GLOBULIN	4.0	gm/dl	2.5 - 3.5
A/G RATIO	0.9		

*** End of Report ***

Lab Technician:HAJAVALI

Authorized By

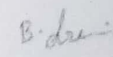
 Dr Sreevani Baddiputi
 MBBS,MD (Consultant Pathologist)

Patient Name	Mr. I RAVI KIRAN	Registration Date	17-05-2023 08:46
Age/Sex	33 Y/M	MR No	ANU-N-230078858
Department	GENERAL MEDICINE	Visit No	ANU-N-OP2304658
Doctor	DR PUJITHA DUGGIRALA	Report Date	17-05-2023 12:20
Sample Date	17-05-2023 11:50	Specimen	URINE
		 ANU - N - 230078858	

PATHOLOGY

<u>Test Description</u>	<u>Result</u>	<u>Units</u>	<u>Reference Range</u>
CUE (COMPLETE URINE EXAMINATION)			
Colour	Colourless		
Appearance	Clear		
Reaction	6.0		
Specific Gravity	1.005		
Urine Albumin	NIL		
Sugar	NIL		
Bile Salts	NEGATIVE		
Bile Pigments	NEGATIVE		
Ketone Bodies	NEGATIVE		
Pus Cells	1 - 2	HPF	
Epithelial Cells	NIL	HPF	
RBC	NIL	HPF	
Casts	NIL		
Crystals	NIL		
Others	NIL		

*** End of Report ***

Lab Technician: HAJAVALI

Authorized By

Dr Sreevani Baddiputi
MBBS, MD (Consultant Pathologist)



Name: I.Ravi Kiran

Age/Sex: 33 yrs/M

Ref. By: Dr. D.PUJITHA MD,

Date: 17.05.2023

ULTRASONOGRAPHY OF ABDOMEN

LIVER: 12.7 cm Normal in size and texture.
No focal lesions noted. No intra-hepatic biliary dilatation.

PORTAL VEIN: Normal in calibre.

GALLBLADDER: Distended. Wall thickness is normal.
No calculi / peri cholecystic fluid collection.

CBD: Normal in calibre.

PANCREAS: Normal in size and texture.
No focal lesions / ductal dilatation / calcifications.

SPLEEN: 8.6 cm Normal in size and echotexture. No focal lesions.

RETROPERITONEUM: Aorta & IVC are normal in calibre.
No pre/para aortic lymphadenopathy. No obvious mass lesions at adrenal region.

RIGHT KIDNEY: 9.8 x 3.8 cm Normal in size, position and texture. No focal lesions.
No calculi / hydronephrosis.

LEFT KIDNEY: 9.6 x 3.9 cm Normal in size, position and texture. No focal lesions.
No calculi/ hydronephrosis.

URINARY BLADDER: Distended. Mural thickness is normal. No Calculi.

PROSTATE : Normal

*No obvious pelvic pathology noted.

*No free fluid noted in peritoneal cavity.

CONCLUSION:

➤ **NO ABNORMALITY NOTED.**

SUGGEST CLINICAL CORRELATION.

Dr Pavan Kumar Polagani MBBS,DNB
Consultant Radiologist

Dr. PAVAN KUMAR POLAGANI
MBBS, DNB

Regd.No: 70000
CONSULTANT RADIOLOGIST





2D – ECHO CARDIOGRAM & COLOUR DOPPLER REPORT

Patient's Name – I. RAVI KIRAN , AGE/Sex : 33Y/M, Date: 17.05.2023 OP No.: 78858

M-MODE:

LV: 4.7 X 2.9 cms EF : 65 %
LA: 2.8 cms
AO: 2.7 cms
IVS: 1.0 cms
PW: 1.0 cms

B-MODE:

LV: NO RWMA
LA: NORMAL Mitral Valve : NORMAL
RA: NORMAL Aortic Valve : NORMAL
RV: NORMAL Tricuspid Valve: ; NORMAL
AO: NORMAL Pulmonary Valve: ; NORMAL
PA: NORMAL
IAS: Intact
IVS: Intact

PERICARDIUM: NO PE

Colour Flow: _____ MR : TRIVIAL AR: NO TR: TRIVIAL PAH: NO

DOPPLER:

MV Flow: A<E AV Flow: 1.2 M/s, PV Flow: 1.0 M/s, RVSP: 15 mmHg

IMPRESSION

NO RWMA
NORMAL LV FUNCTION
TRIVIAL MR, TRIVIAL TR, NO PAH
NO VEGETATION/CLOTS

DR. S. Viswanatha Kartik MD DM,
Dept. of Cardiology
Consultant Interventional Cardiologist.

Dr. N. Anil Kumar MD DM, FESC. FSCAI
Dept. of Cardiology
Consultant Interventional Cardiologist.

5/17/2023 9:27:42 AM

I. RAVI KIRAN

Male

33 Years

Rate 84 Sinus rhythm.....normal P axis, V-rate 50- 99
 . RSR' in V1 or V2, right VCD or RVH.....QRS area positive & R' V1/V2
 : Borderline ST elevation, anterolateral leads.....ST >0.06mV, I aVL V2-V6

PR 148
 QRSd 91
 QT 352
 QTC 417

--AXIS--

P 74
 QRS 44
 T 33

12 Lead; Standard Placement

-- BORDERLINE ECG --

Unconfirmed Diagnosis

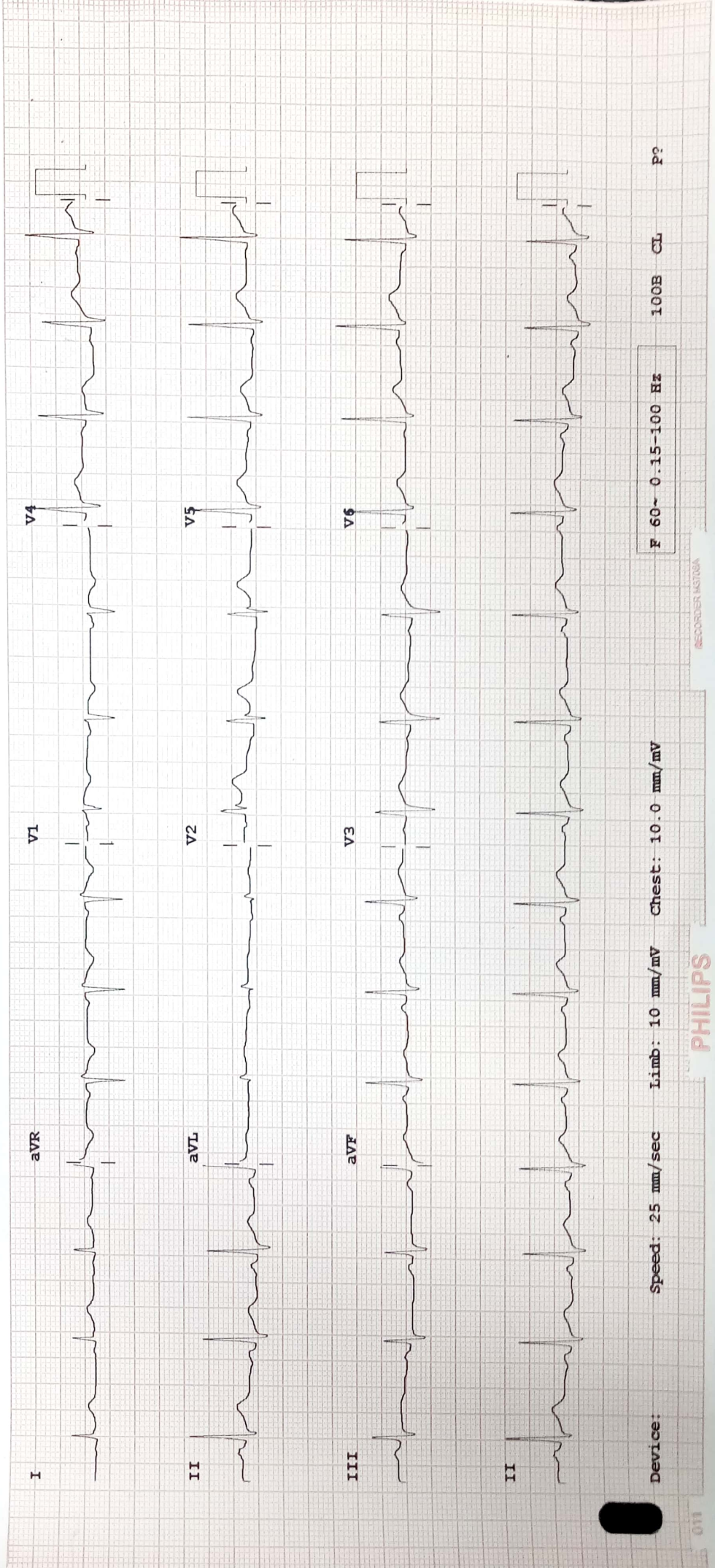

Device:

Speed: 25 mm/sec

Limb: 10 mm/mV

Chest: 10.0 mm/mV

F 60~ 0.15-100 Hz

100B CL

P2

RECORDED INSTANTLY

PHILIPS

011



184777 / I RAVI KUMAR / 33 Yrs / M / 0 Cms / 80 Kg Date: 17-May-2023

NonCardiacPain Angina /Non-Hypercholesterolemia/Non-Diabetic/Negative Estrogen/Non-Athlete

Stage	Time	Duration	Speed(mph)	Elevation	METs	Rate	% THR	BP	RPP	PVC	Comments
EXStart	00:13	0:13	00.0	00.0	01.0	102	55 %	110/70	112	00	
BRUCE Stage 1	03:13	3:00	01.7	10.0	04.7	160	86 %	120/80	192	00	
BRUCE Stage 2	06:13	3:00	02.5	12.0	07.1	182	97 %	130/80	236	00	
PeakEx	07:02	0:49	03.4	14.0	08.0	188	101 %	130/80	244	00	
Recovery	08:02	1:00	00.0	00.0	01.2	165	88 %	140/80	231	00	
Recovery	09:00	2:00	00.0	00.0	01.0	138	74 %	140/80	193	00	

FINDINGS :

Exercise Time : 06:49
 Initial HR (ExStrt) : 102 bpm 55% of Target 187
 Initial BP (ExStrt) : 110/70
 Max Workload Attained : 8 Fair response to induced stress
 Max ST Dep Lead & Avg ST Value : V1 & -1.8 mm in Recovery
 Test End Reasons : Test Complete

REPORT :

Max HR Attained : 188 bpm 101% of Target 187
 Max BP Attained : 140/80





Name: I. Ravi Kiran

MALE/ 33 Yrs

Ref. By: Dr. D.PUJITHA MD(GEN)

Date: 17.05.2023

X - RAY CHEST PA VIEW

- Normal heart and mediastinum.
- There is no focal pulmonary mass lesion is seen.
- No collapse or consolidation is evident.
- The apices, costo and cardiophrenic angles are free.
- No hilar or mediastinal lymphadenopathy is demonstrated.
- There is no pleural or pericardial effusion.
- No destructive osseous pathology is evident.

IMPRESSION:

- *No significant abnormality seen.*

Dr Pavan Kumar Polagani MBBS, DNB
Consultant Radiologist

Dr. PAVAN KUMAR POLAGANI
MBBS, DNB
Regd.No: 70309
CONSULTANT RADIOLOGIST



Patient Name	Mr. I RAVI KIRAN	Registration Date	17-05-2023 08:46
Age/Sex	33 Y/M	MR No	ANU-N-230078858
Department	GENERAL MEDICINE	Visit No	ANU-N-OP2304658
Doctor	DR PUJITHA DUGGIRALA	Report Date	17-05-2023 14:28
Sample Date	17-05-2023 11:50	Specimen	SERUM
		 A N U - N - 2 3 0 0 7 8 8 5 8	

BIOCHEMISTRY

T3,T4,TSH

TEST NAME	OBTAINED VALUE	UNITS	BIO REFERENCE INTERVAL
TOTAL T3	1.27	ng/ml	0.80 - 2.14
TOTAL T4	8.21	g/dl	4.74 - 14.6
TSH	3.55	IU/ml	Children (First Week) :1.0--39.0 IU/ml Children (2nd to 20th week) :1.7--9.1IU/ml Children (21st week to 20 years) :0.7--6.4 IU/ml Adult (21 years & Above) :0.5--3.59 IU/ml Pregnancy(1st Trimester) :0.3--4.5 IU/ml Pregnancy(2nd Trimester) :0.5--4.5 IU/ml Pregnancy(3rd Trimester) :0.8--5.2 IU/ml

Remarks :

1.4.51 to 15 iIU/mL - Suggested clinical co-relation or repeat the test with new sample as physiological factors can give falsely high TSH .
2.TSH values may be transiently altered because of non thyroidal illness like severe infections,liver disease, renal and heart failure,severe burns, trauma and surgery etc . 3.Drugs that decrease TSH values e.g:L-dopa,Glucocorticoids Drugs that increase TSH values e.g: Iodine,Lithium, Amiodarone... Please note change in Biological Reference Interval . . . References : (1) WalshJP,et.al. Risk factors predicting hypothyroidism with autoimmune thyroid disease are female sex and baseline TSH levels combined with thyroid antibodies, Clinical thyroidology, volume 22, issue 2, Feb.2010 .(2) William L. Roberts, Gwendolyn A. McMillin, Carl A.Burtis, and David E. Bruns, Reference information for the clinical laboratory, Tietz fundamentals of Clinical chemistry Chapter 45,Part 6, Page 861.

*** END OF REPORT ***

Lab Technician:HAJAVALI

Authorized By

Dr Sreevani Baddiputi
MBBS,MD (Consultant Pathologist)