

Name : MR RAVINDRA MATHUR	Age/sex: 57 Yrs. /MALE
Ref by: MEDIWHEEL	Date: 26/03/2022

ULTRASOUND EXAMINATION OF ABDOMEN & PELVIS

Findings-

The Liver is normal in size ,shape and raised echogenicity. No focal lesion is seen. The Hepatic veins appear normal. There is no IHBR dilatation. The portal vein appears normal.

The gall bladder is distended. The proximal C.B.D. is normal caliber

Visualized pancreas appears normal in size and reflectivity. The pancreatic duct is not dilated.

The spleen is normal in size , No focal lesion is seen. Splenic vein is normal at hilum.

Both kidneys are normal in position and size. They show normal cortical reflectivity and cortico-medullary differentiation. There is no evidence of renal calculus, hydronephrosis or mass.

Right kidney measures 10.4 x 4.45 cm

Left kidney measures 10.1 x 5.23cm

The Urinary bladder is partially distended. No evidence of any intraluminal mass or calculi.

The visualized Prostate appears mildly enlarged in size, shape and homogenous echotexture, its measures 3.9 x 4.2 x 3.8 cm-33.3 cc

There is no free fluid is seen in the pelvis. No probe tenderness in present study.

IMPRESSION :-

- **Grade 2 fatty infiltration of liver .**
- **Mild prostatomegaly.**
- **Adv : clinical correlation.**



Dr. MRUDULA BABAR
CONSULTANT RADIOLOGIST

Dr. MRUDULA BABAR
DMRE.CPS Mumbai 2009
(RADIOLOGIST)
Reg. No. 2005/03/2139

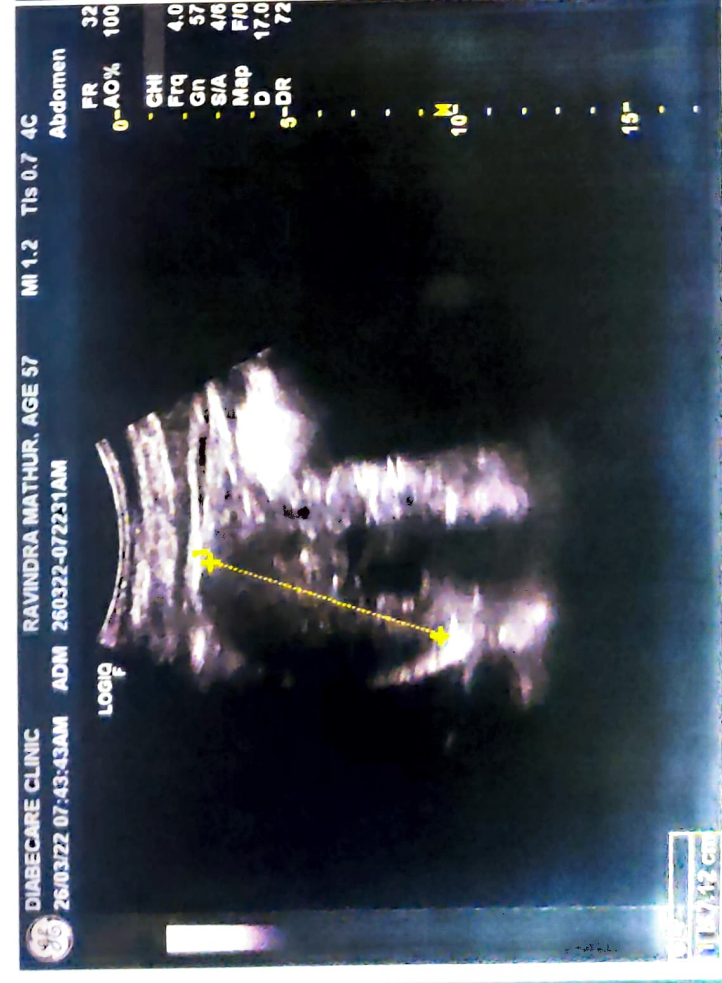
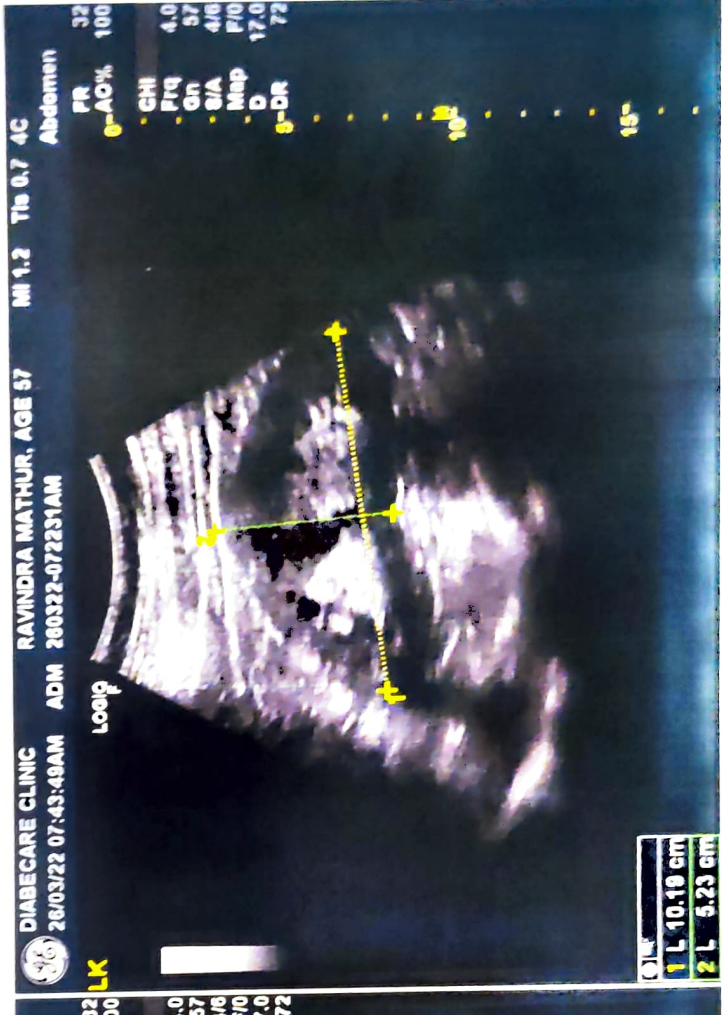
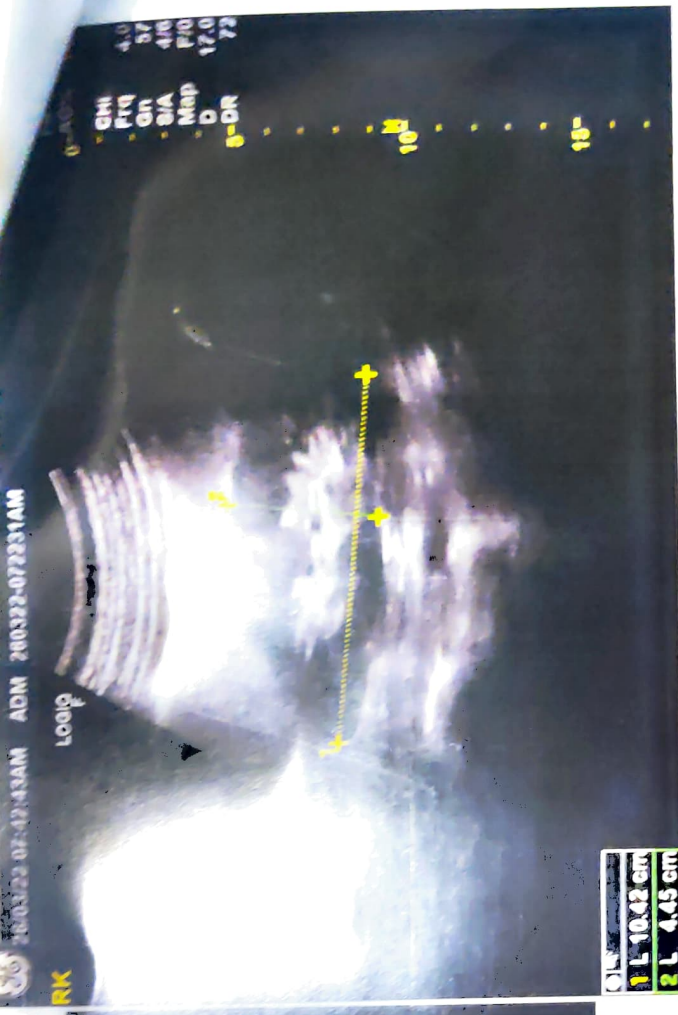

NAME- MR.RAVINDRA MATHUR

DATE-26/3/2022

AGE- 57/M

X-RAY CHEST PA

THE SOFT TISSUES AND BONY THORAX ARE NORMAL.

BOTH THE COSTOPREHNIC AND CARDIOPHRENIC ANGLES ARE CLEAR.

THE LUNG FIELDS ARE NORMAL.

THE CARDIAC SHAPE AND SIZE ARE NORMAL.

BOTH THE HILA ARE NORMAL IN DENSITY AND POSITION.

BOTH THE DOMES OF DIAPHRAGM AND MEDIASTINUM ARE NORMAL.

IMPRESSION: NORMAL CHEST X-RAY.

For, 

DR.VIJAYA WARUDKAR

RADIOLOGIST

Dr. VIJAYA WARUDKAR
DMRD (Mumbai 2003)
(RADIOLOGIST)
Reg. No. 2003/08/2853

DIABECARE - DIABETES & ENDOCRINE CLINIC
 OFFICE NO-03, PLOT NO-46&47, RAMKRISHNA CHS, OPP. GRAND CENTRAL MALL, SEAWOODS , NAVIMUMBAI-400706

MR RAVINDRA MATHUR
 ID : 9957

DATE : 26/03/2022

AGE/SEX : 57 / M

HT/WT : 167 / 79

REF. BY : MEDIWHEEL

TREADMILL TEST REPORT

PROTOCOL : Bruce
 HISTORY : FOR MEDIWHEEL
 INDICATION :
 MEDICATION : PURPOSE:

PHASE	TOTAL TIME	STAGE TIME	SPEED Km/Hr	GRADE %	H.R. bpm	B.P. mmHg	RPP x100	ST LEVEL(MM)			METES
								II	V1	V5	
SUPINE					75	130 / 70	97	1.5	0.5	0.9	
HYPERVENT		0:14			75	130 / 70	97	1	0.8	0.9	
STANDING					82	130 / 70	106	1.2	0.9	1.1	
Stage 1	2:55	2:55	2.7	10	102	140 / 70	142	1.6	0.4	1.5	4.67
Stage 2	5:55	2:55	4	12	113	140 / 70	158	2.7	0.4	1.7	7.04
Stage 3	8:55	2:55	5.4	14	122	140 / 70	170	2	0.3	2.1	9.92
Stage 4	11:55	2:55	6.7	16	132	150 / 80	198	-0.1	0.4	0.4	13.89
PK-EXERCISE	12:32	0:32	8	18	145	150 / 80	217	0.1	-0.5	-0.2	15.07
RECOVERY	15:39	2:55			94	160 / 80	150	-0.1	0.9	0.1	
RECOVERY	18:39	5:55			88	130 / 70	114	0.6	0.7	0.2	
RECOVERY	21:39	8:55			90	130 / 70	117	1	0.9	0.5	

RESULTS

EXERCISE DURATION : 12:32
 MAX HEART RATE : 145 bpm
 MAX BLOOD PRESSURE : 160 / 80 mm Hg
 REASON OF TERMINATION : Achieved THR,
 BP RESPONSE : Normal,
 ARRHYTHMIA : None,
 H.R. RESPONSE : Normal Chronotropic Response,
IMPRESSIONS
 Negative for Provocable myocardial ischemia,

MAX WORK LOAD : 15.07 METES

Technician :

Dr. Mahesh V. Padsalge
 MD. (Medicine)
 Consultant Physician
 Reg. No. 91424 (MMC)

DR. MAHESH PADSALGE (MD)



DIABECARE - DIABETES & ENDOCRINE CLINIC

MR. RAVINDRA MATHUR
 I.D. 9957
 Age 57/M
 Date 26/03/2022

RATE 75bpm
 B.P. 130/70

PRETEST
 SUPINE

ST @ 10mm/mV
 80ms PostU

LINKED MEDIAN

Mag. X 2

V6

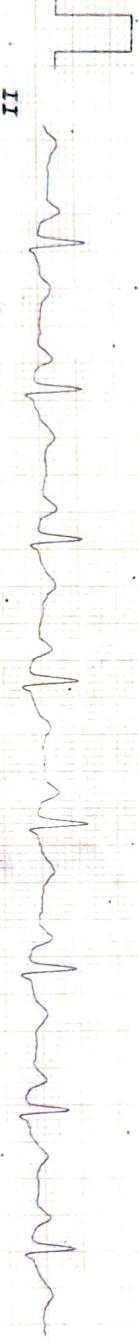
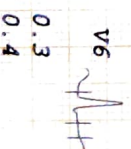
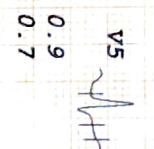
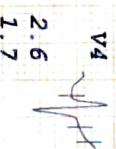
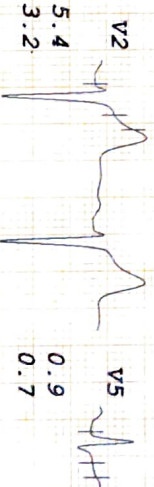
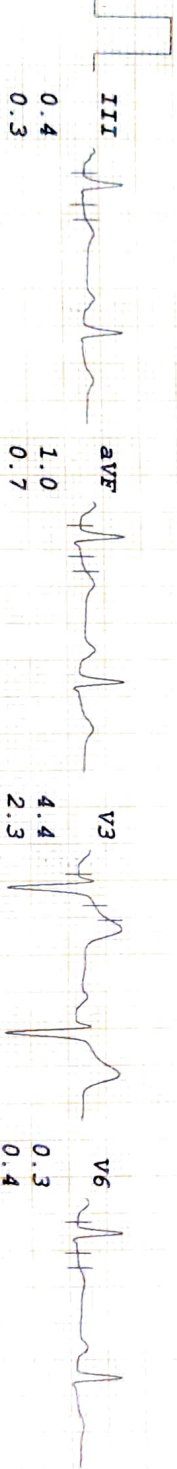
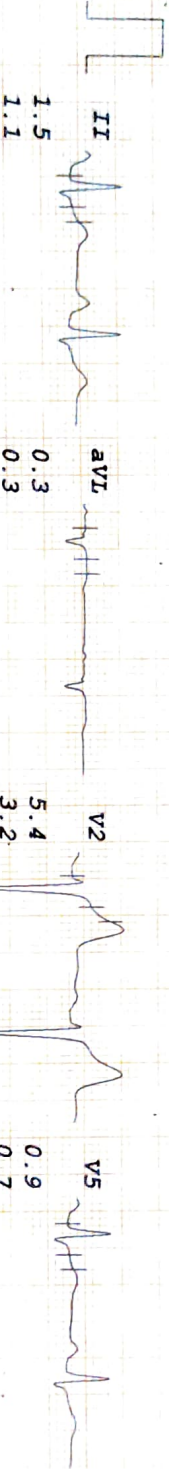

DIABECARD - DIABETES & ENDOCRINE CLINIC

MR. NAVINDRA MATHUR
 I.D. 9957
 Age 57/M
 Date 26/03/2022

RATE 75bpm
 B.P. 130/70

PRETEST
 HYPERVENT

ST @ 10mm/mV
 80ms Post J

PHASE TIME 0:14

LINKED MEDIAN

Mag. X 2

III

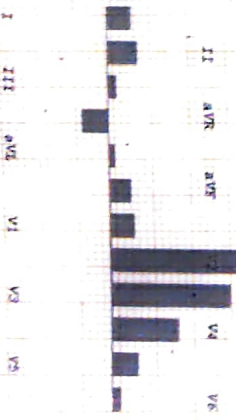
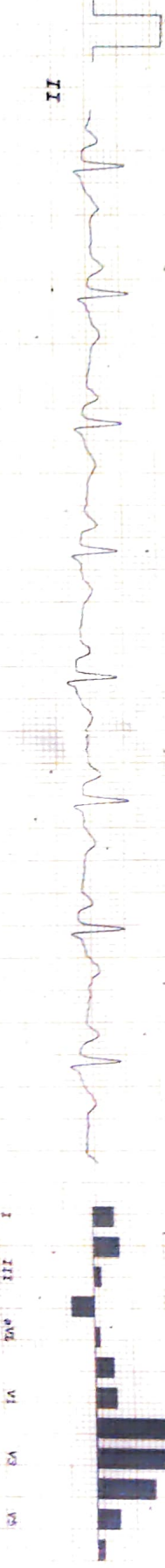
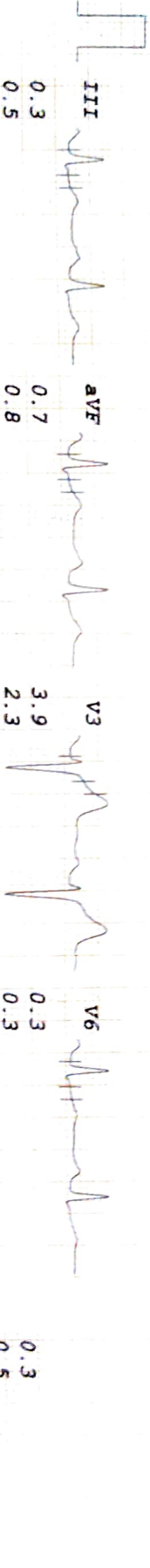
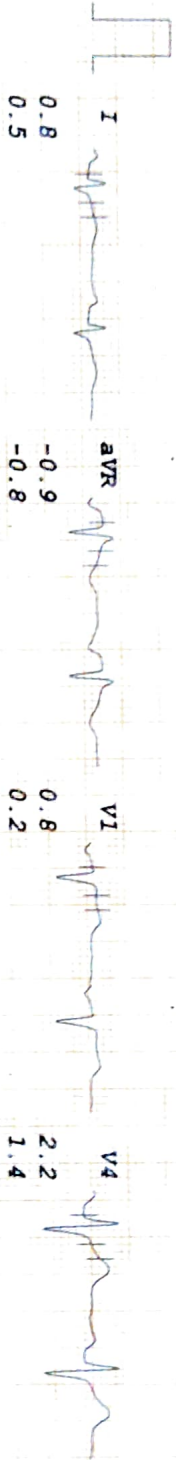

SETRACK

DIABECARE - DIABETES & ENDOCRINE CLINIC

MR RAVINDRA MATHUR
 I.D. 9957
 Age 57/M
 Date 26/03/2022

RATE 82bpm
 B.P. 130/70

PRETEST
 STANDING

ST @ 10mm/mV
 80ms Post J

LINKED MEDIAN

Mag. X 2

III

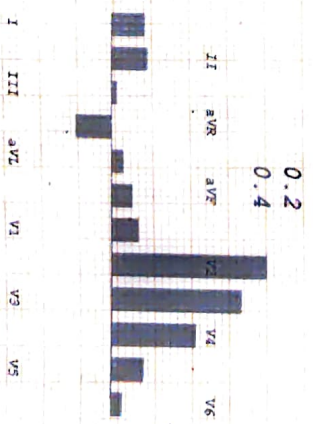
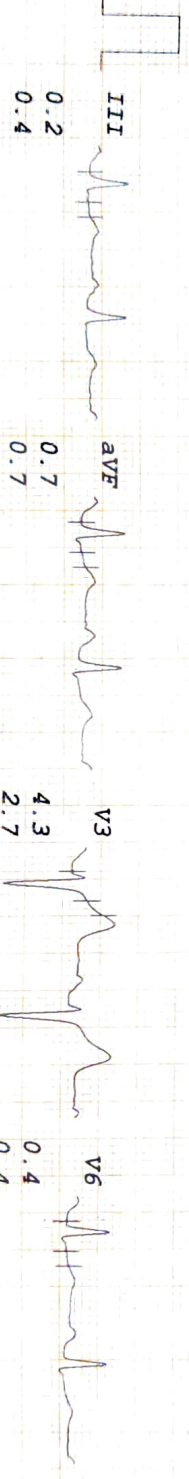
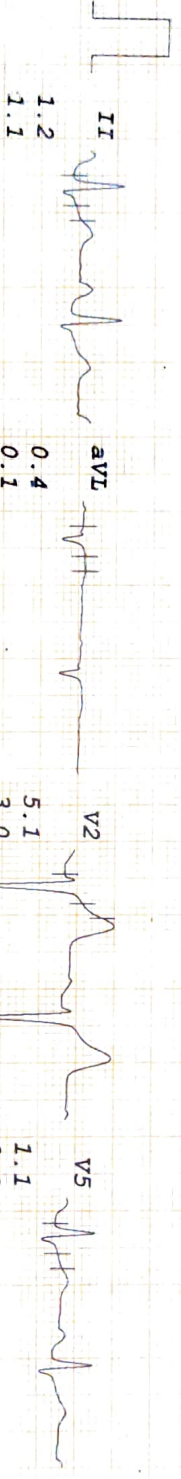
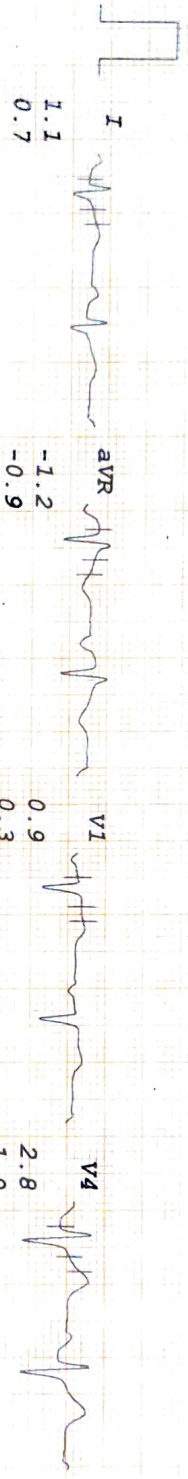

DIABECARE - DIABETES & ENDOCRINE CLINIC

MR RAVINDRA MATHUR

I.D. 9957

Age 57/M

Date 26/03/2022

Rate 102bpm
B.P. 140/70

Bruce
Stage 1
TOTAL TIME 2:55
PHASE TIME 2:55

ST @ 10mm/mV
80ms PostJ
Speed 2.7 km/hr
SLOPE 10 %

LINKED MEDIAN

Mag. X 2

III

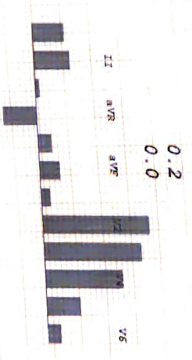

SETBACKS

DIABECARE - DIABETES & ENDOCRINE CLINIC

NR RAVINDRA NATHUR
 I.D. 9987
 Age 57/M
 Date 26/03/2025

DATE 122pm
 R.P. 140/70

BRUCE
 Stage 3
 TOTAL TIME 8:55
 PHASE TIME 2:55

ST @ 10mm/mV
 80ms PostJ
 Speed 5.4 km/hr
 SLOPE 14 %

LINKED MEDIAN

Mag. X 2

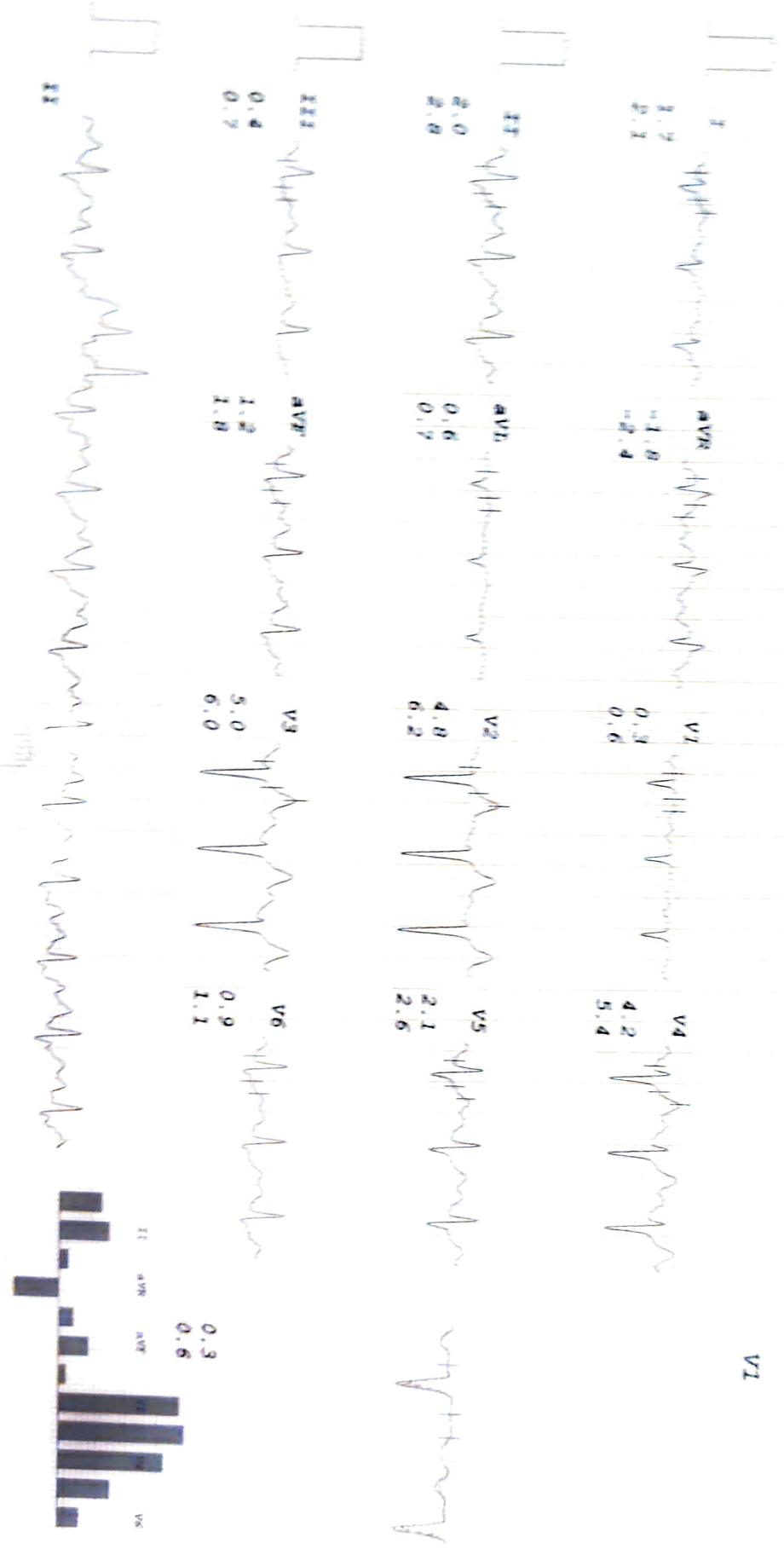

DIABECARE - DIABETES & ENDOCRINE CLINIC

MR RAVINDRA MATHUR
 I.D. 9957
 Age 57/M
 Date 26/03/2022

RATE 132bpm
 B.P. 150/80

Bruce
 Stage 4
 TOTAL TIME 11:55
 PHASE TIME 2:55

ST @ 10mm/mV
 80ms PostJ
 Speed 6.7 km/hr
 SLOPE 16 %

LINKED MEDIAN

Mag. X 2

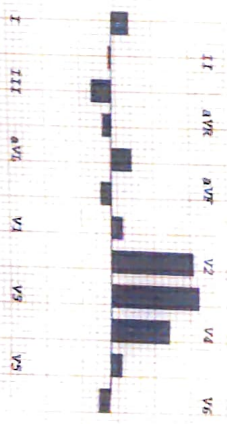
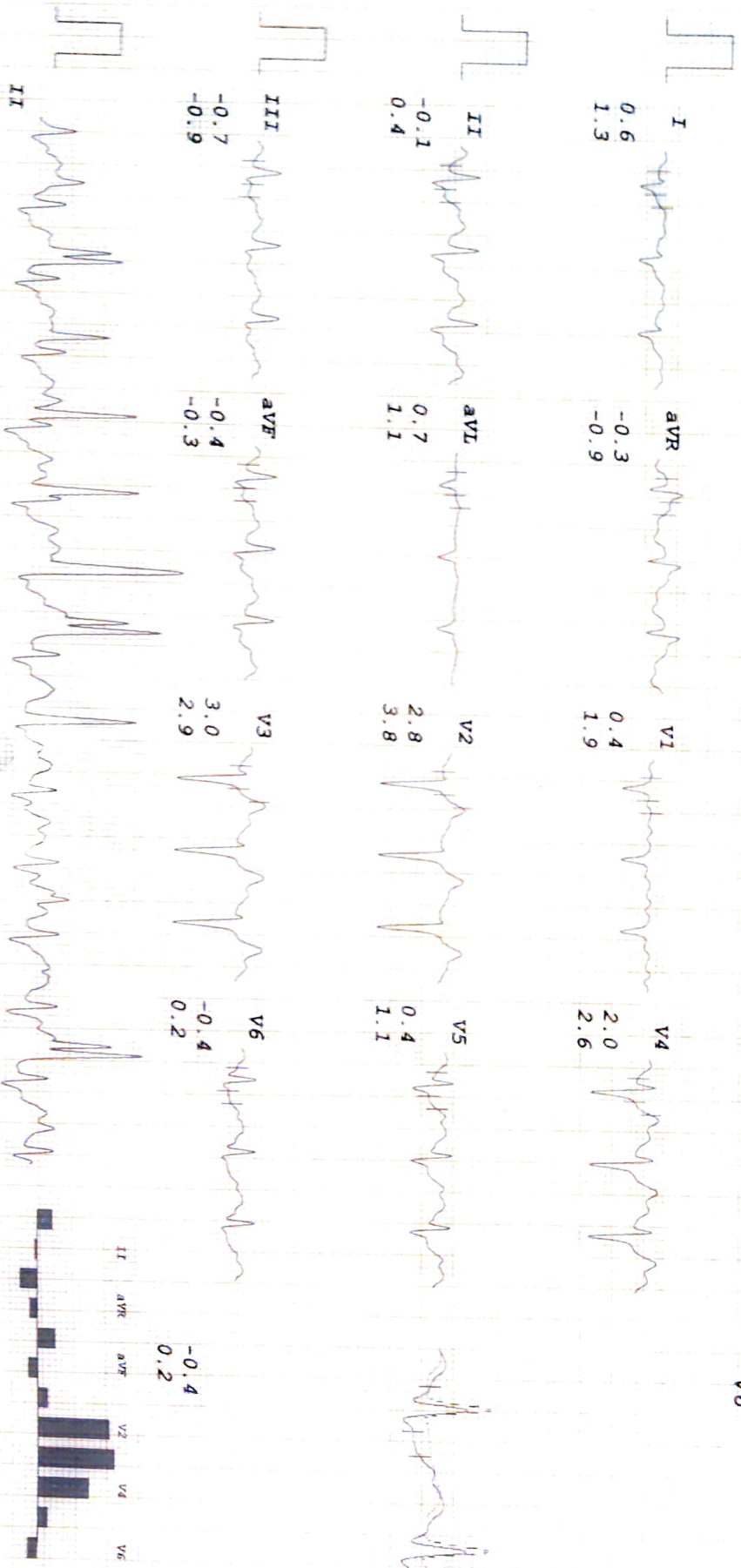

DIABECARE - DIABETES & ENDOCRINE CLINIC

MR RAVINDRA MATHUR
 I.D. 9957
 Age 57/M
 Date 26/03/2022

BRUCE
 RATE 145bpm
 B.P. 150/80

PK-EXERCISE
 TOTAL TIME 12:32
 PHASE TIME 0:32

ST @ 10mm/mV
 80ms PostJ
 Speed 8 km/hr
 SLOPE 18 %

LINKED MEDIAN

Mag. X 2

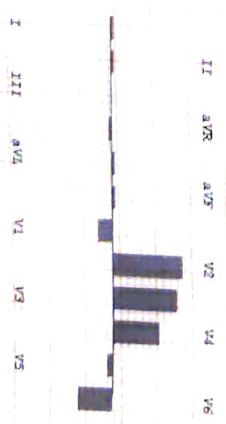
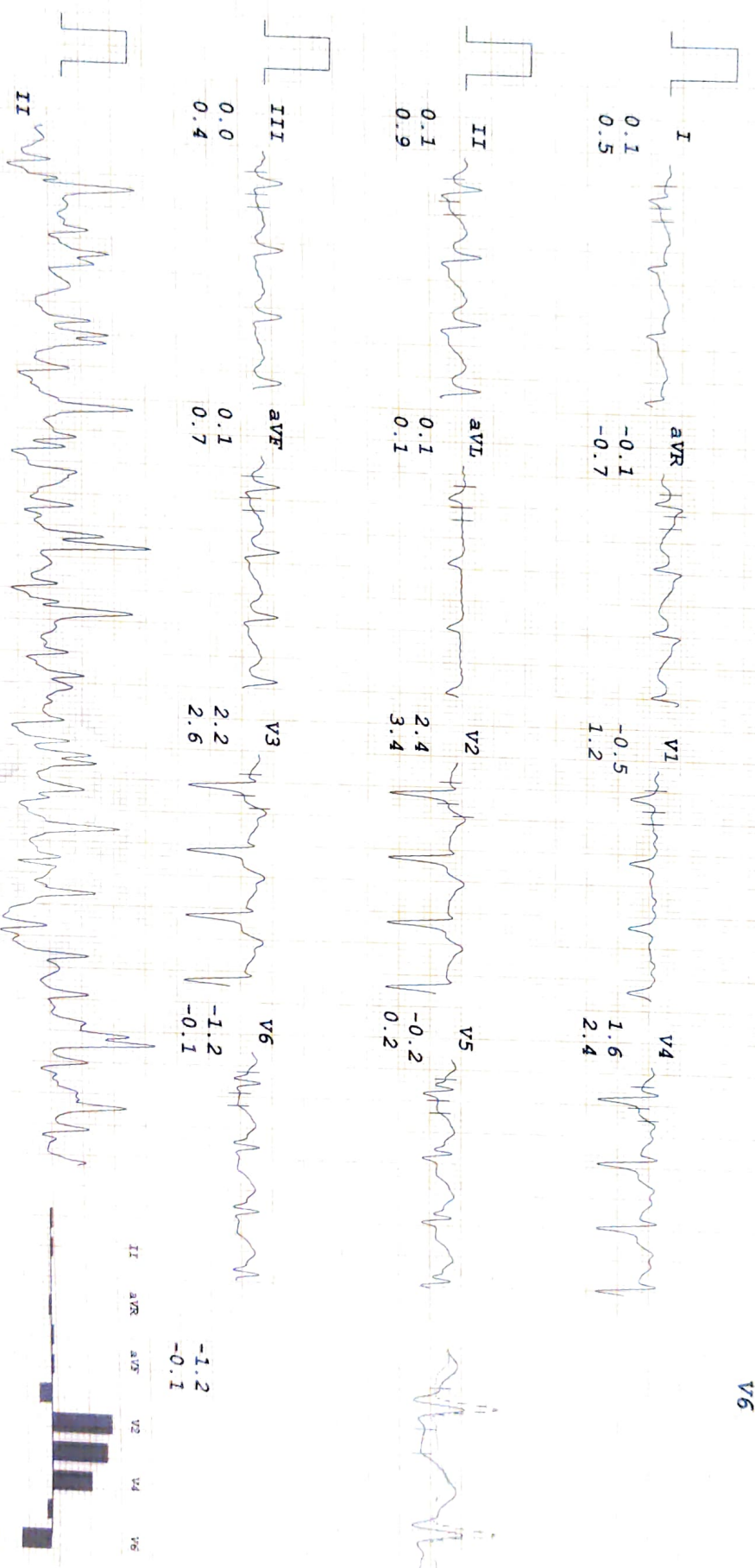

DIABECARE - DIABETES & ENDOCRINE CLINIC

MR RAVINDRA MATHUR
 I.D. 9957
 Age 57/M
 Date 26/03/2022

RATE 94bpm
 B.P. 160/80

Bruce
 RECOVERY
 TOTAL TIME 15:39
 PHASE TIME 2:55

ST @ 10mm/mV
 80ms PostJ

LINKED MEDIAN

Mag. X 2

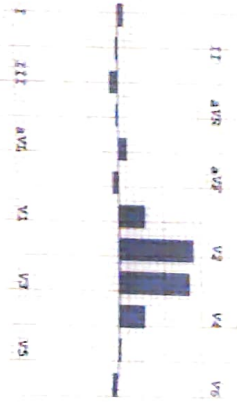
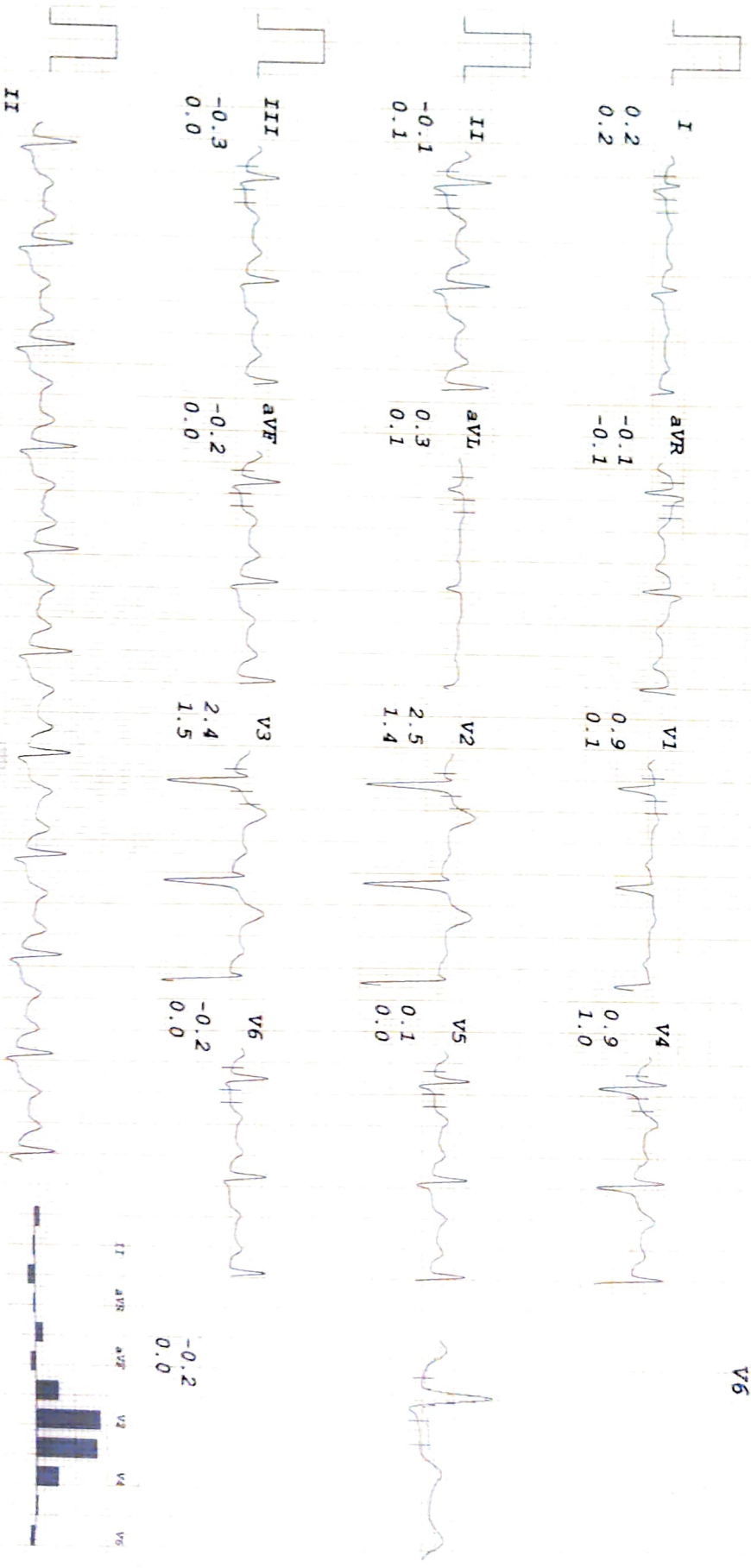

DIABECARE - DIABETES & ENDOCRINE CLINIC

MR RAVINDRA MATHUR
 I.D. 9957
 Age 57/M
 Date 26/03/2022

RATE 88bpm
 B.P. 130/70

Bruce
 RECOVERY
 TOTAL TIME 18:39
 PHASE TIME 5:55

ST @ 10mm/mV
 80ms PostJ

LINKED MEDIAN

Mag. X 2

III

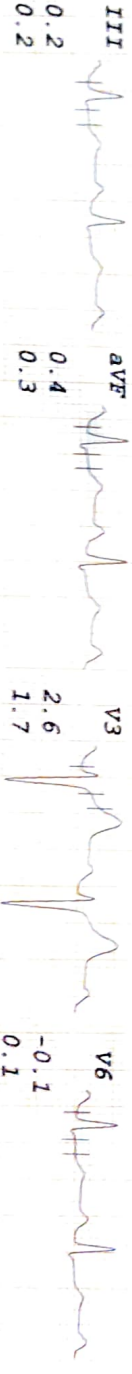
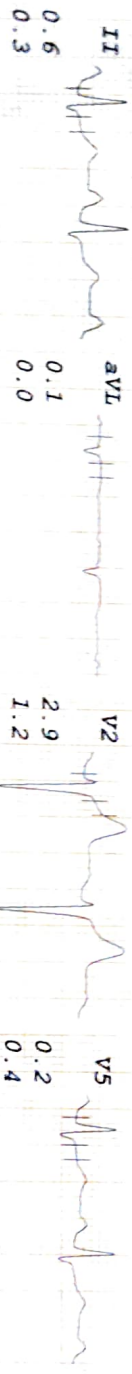
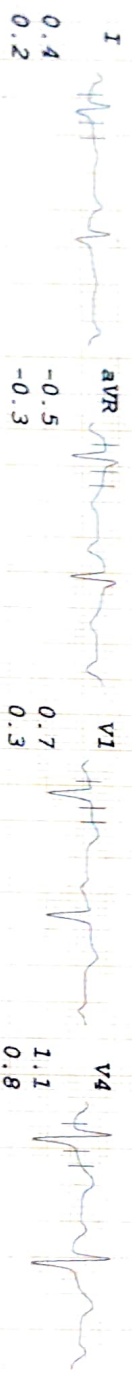

DIABECARE - DIABETES & ENDOCRINE CLINIC

MR RAVINDRA MATHUR
I.D. 9957
Age 57/M
Date 26/03/2022

RATE 90bpm
B.P. 130/70

Bruce
RECOVERY
TOTAL TIME 21:39
PHASE TIME 8:55

ST @ 10mm/mV
80ms PostJ

LINKED MEDIAN

Mag. X 2

V6

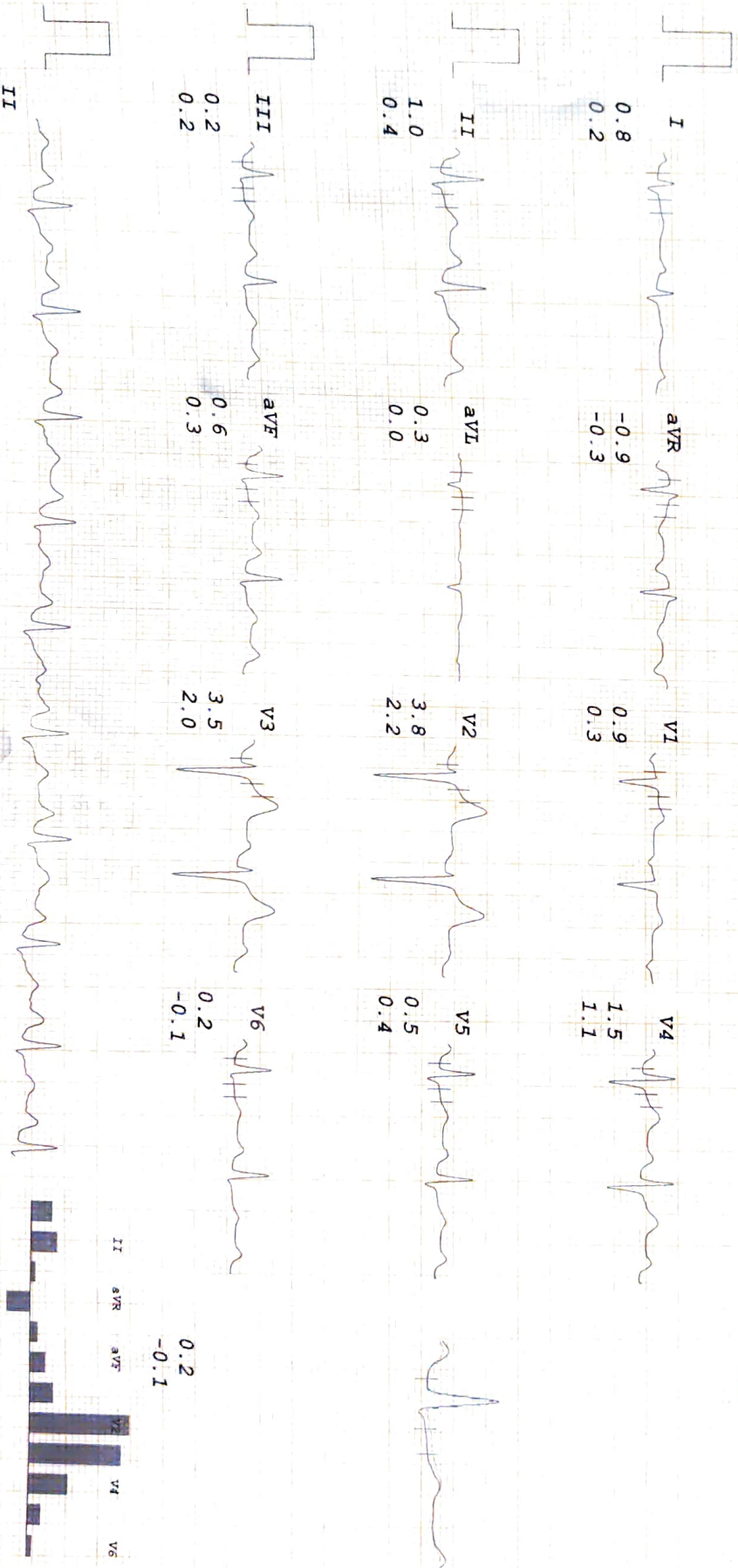

26/3/22

Ravindra Mathur
57/M

	<u>Eye checkup</u>		Report
	Right Eye		Left Eye
VA	(A) 6/6	(A)	6/6
	(A) N6	(A)	N6
Ant Eye	(A)		(A)
Fundus	norm		NORM
Colour Vn	Normal		NORM
Intraocular Pressure			

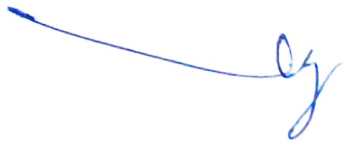

Dr. Kedar Dighe
DNB(Oph), DOMS, MBBS
Consultant Eye Surgeon
Reg. No. 72382



Male

QRS: 90 ms
 QT/QTc: 376 / 425 ms
 PR: 208 ms
 P: 126 ms
 RR/PP: 782 / 779 ms
 P / QRS / T: 34 / 33 / 41 degrees

Normal sinus rhythm
 Normal ECG

Dr. Mahesh V. Padsalge
 MD. (Medicine)
 Consultant Physician
 Reg. No. 91424 (MMC)

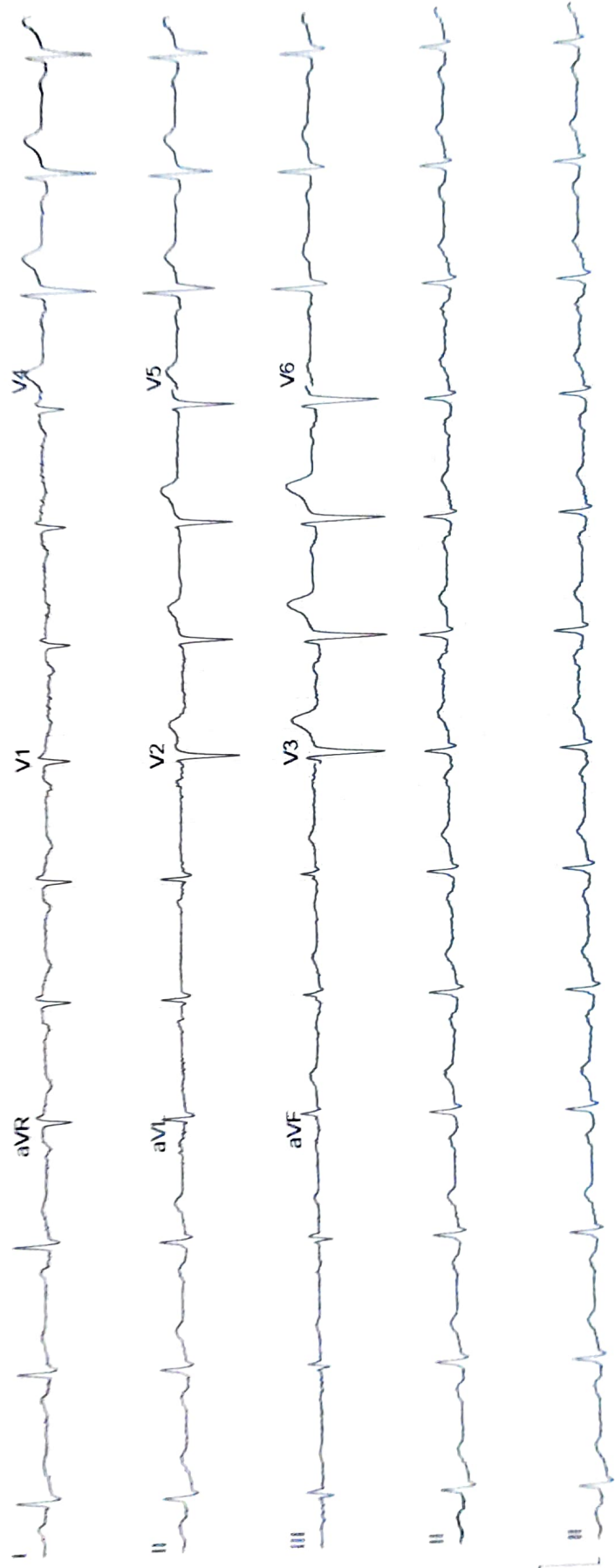
भारत सरकार
Government of India

रविंद्र बहादुर माथुर
Ravindra Bahadur Mathur
जन्म तारीख / DOB : 14/07/1964
पुरुष / MALE

Issue Date: 22/07/2013

4102 9731 7739

मेरा आधार, मेरी पहचान

Ravindra Mathur

Dr. Mahesh V. Padsalge
MD. (Medicine)
Consultant Physician
Reg. No. 91424 (MMC)



भारतीय विशिष्ट पहचान प्राधिकरण
Unique Identification Authority of India

पता: 2002, कासा ग्रेन्ड, प्लॉट नं 57, सेक्टर 17, कोपर खैरणे, नवी मुंबई, ठाणे, महाराष्ट्र, 400709
Address: C/O, 2002, Casa Grande, Plot No 57, Sector 17, Koparkhairne, Navi Mumbai, Thane, Maharashtra, 400709

Print Date: 26/10/2020

4102 9731 7739

1947 help@uidai.gov.in www.uidai.gov.in