



| | | | |
|--------------------|------------------------------|-----------------------|--------------------|
| Patient Name | : Mrs.CHANDRIKAPURE NILIMA S | Bill Date | : 28-01-2023 09:55 |
| Age / Gender | : 32 Y(s) /Female | Sample Collected Date | : 28-01-2023 10:00 |
| Bill No/UHID No | : PS004105/P00000478399 | Report Date | : 28-01-2023 14:41 |
| Lab No / Result No | : 2300003823/7132 | Specimen | : SERUM |
| Ref erred By | : HOSPITAL CASE | | |

DEPARTMENT OF BIO CHEMISTRY

| <u>Investigation</u> | <u>Result</u> | <u>Reference Range</u> | <u>Methods</u> |
|---|---------------|--|-------------------|
| <u>BUN</u> | | | |
| UREA NITROGEN(BUN) | : 7.06 | 6.0 - 20.0 mg/dL | Calculated |
| UREA | : 15.1 | 17.1-49.2 mg/dL | Urease |
| <u>CALCIUM</u> | | | |
| CALCIUM | : 9.2 | 8.6 - 10.2 mg/dL | Arsenazo |
| <u>CREATININE</u> | | | |
| CREATININE | : 0.5 | 0.5 - 1.2 mg/dL | Enzymatic |
| <u>ELECTROLYTES (Na & K)</u> | | | |
| SODIUM | : 142.0 | 136.0 - 145.0 mmol/L | Potentiometric |
| POTASSIUM | : 4.2 | 3.5 - 5.1 mmol/L | Potentiometric |
| <u>FBS</u> | | | |
| GLUCOSE (FASTING). | : 86.0 | Prediabetic : 100 - 125 mg/dL Diabetic : \geq 126 mg/dL Normal : $<$ 100.0 mg/dL | GOD-POD |
| REFERENCE : ADA 2015 GUIDELINES | | | |
| <u>Liver Function Test</u> | | | |
| TOTAL BILIRUBIN | : 0.8 | 0.3 - 1.2 mg/dL | DIAZO |
| DIRECT BILIRUBIN | : 0.3 | 0-0.4 mg/dL | DIAZO |
| INDIRECT BILIRUBIN | : 0.5 | 0.0 - 0.8 mg/dL | DIAZO |
| ALANINE TRANSAMINASE | : 17.0 | $<$ 35 U/L | Kinetic |
| ASPARTATE TRANSAMINASE | : 22.0 | 10.0 - 40.0 U/L | Kinetic |
| ALKALINE PHOSPHATASE | : 87.0 | 30.0 - 115.0 U/L | 4NPP/AMP BUFFER |
| TOTAL PROTEIN | : 7.1 | 6.0 - 8.0 g/dl | Biuret |
| ALBUMIN | : 4.0 | 3.5-4.8 g/dl | BCG |
| GLOBULIN | : 3.1 | 2.3-3.5 gm/dL | Calculated |
| A/G RATIO | : 1.29 | | Calculated |
| <u>LIPID PROFILE</u> | | | |
| CHOLESTEROL | : 144.0 | 130.0 - 220.0 mg/dL | Enzymatic |
| TRIGLYCERIDES | : 79.0 | 35.0 - 180.0 mg/dL | Enzymatic |
| HDL CHOLESTEROL | : 44.0 | 35-65 mg/dL | Enzymatic |
| LDL CHOLESTEROL | : 84.2 | 10.0 - 130.0 mg/dL | Calculated |
| VLDL CHOLESTEROL | : 15.8 | 5.0-36.0 mg/dL | Calculated |
| CHOL/HDL RATIO | : 3.27 | 2.0-6.2 | Calculated |
| <u>PHOSPHOROUS</u> | | | |
| PHOSPHORUS | : 4.0 | 2.7-4.5 mg/dL | Phospho Molybdate |



| | | | |
|--------------------|------------------------------|-----------------------|--------------------|
| Patient Name | : Mrs.CHANDRIKAPURE NILIMA S | Bill Date | : 28-01-2023 09:55 |
| Age / Gender | : 32 Y(s) /Female | Sample Collected Date | : 28-01-2023 10:00 |
| Bill No/UHID No | : PS004105/P00000478399 | Report Date | : 28-01-2023 14:41 |
| Lab No / Result No | : 2300003823/7132 | Specimen | : SERUM |
| Ref erred By | : HOSPITAL CASE | | |

DEPARTMENT OF BIO CHEMISTRY

| <u>Investigation</u> | <u>Result</u> | <u>Reference Range</u> | <u>Methods</u> |
|---|----------------------|-------------------------------|-----------------------|
| <u>TOTAL PROTEINS (Total Protein Albumin+Globulin)</u> | | | |
| TOTAL PROTEIN | : 7.1 | 6.0 - 8.0 g/dl | Biuret |
| ALBUMIN | : 4.0 | 3.5-4.8 g/dl | BCG |
| GLOBULIN | : 3.1 | 2.3-3.5 gm/dL | Calculated |
| A/G RATIO | : 1.29 | | Calculated |
| <u>URIC ACID</u> | | | |
| URIC ACID | : 5.0 | 2.6 - 6.0 mg/dL | Uricase |

*** End Of The Report ***

Note : This test is performed on automated BIO CHEMISTRY analyzer - VITROS250

Anjana A. Sanghavi

**Dr. Anjana Sanghavi
Consultant Pathologist**

Verified By

Ruhi S

NOTE :

- * Clinically correlate, Kindly discuss if necessary.
- * This report relates only to the item received.



| | | | |
|--------------------|------------------------------|-----------------------|--------------------|
| Patient Name | : Mrs.CHANDRIKAPURE NILIMA S | Bill Date | : 28-01-2023 09:55 |
| Age / Gender | : 32 Y(s) /Female | Sample Collected Date | : 28-01-2023 10:00 |
| Bill No/UHID No | : PS004105/P00000478399 | Report Date | : 28-01-2023 12:15 |
| Lab No / Result No | : 2300003824-G/7132 | Specimen | : WHOLE BLOOD |
| Ref erred By | : HOSPITAL CASE | | |

DEPARTMENT OF BIO CHEMISTRY

| <u>Investigation</u> | <u>Result</u> | <u>Reference Range</u> | <u>Methods</u> |
|--|----------------------|---|-----------------------|
| <u>GLYCOSYLATED HB% (HbA1C)</u> | | | |
| GLYCOSYLATED HAEMOGLOBIN (HBA1c) | : 4.7 | Prediabetic : 5.7 - 6.4 % Diabetic : >= 6.5 % Therapeutic Target : <7.0 % | HPLC |

REFERENCE : ADA 2015 GUIDELINES

*** End Of The Report ***

Note : This test is performed on automated BIO CHEMISTRY analyzer - BIORAD D10

**Dr. Anjana Sanghavi
Consultant Pathologist**

Verified By
Ardeore

NOTE :

- * Clinically correlate, Kindly discuss if necessary.
- * This report relates only to the item received.



| | | | |
|--------------------|------------------------------|-----------------------|--------------------|
| Patient Name | : Mrs.CHANDRIKAPURE NILIMA S | Bill Date | : 28-01-2023 09:55 |
| Age / Gender | : 32 Y(s) /Female | Sample Collected Date | : 28-01-2023 10:00 |
| Bill No/UHID No | : PS004105/P00000478399 | Report Date | : 29-01-2023 09:56 |
| Lab No / Result No | : 2300003823/13232 | Specimen | : SERUM |
| Ref erred By | : HOSPITAL CASE | | |

DEPARTMENT OF BIO CHEMISTRY

| <u>Investigation</u> | <u>Result</u> | <u>Reference Range</u> | <u>Methods</u> |
|--------------------------------------|----------------------|-------------------------------|-----------------------|
| <u>PPBS</u> | | | |
| GLUCOSE (POST PRANDIAL) | : 106.0 | 60-140 mg/dL | GOD-POD |
| <u>T3-T4-TSH -</u> | | | |
| Tri-iodothyronine, (Total T3) | : 1.32 | 0.87-1.78 ng/ml | ECLIA |
| THYROXINE (T4), TOTAL | : 9.10 | 5.5 - 11.0 ug/dl | ECLIA |
| THYROID STIMULATING HORMONE (ULTRA). | : 2.94 | 0.28-3.89 uIU/mL | ECLIA |

TSH - For pregnancy the reference range is as follows -
1st trimester : 0.6 - 3.4 uIU/mL
2nd trimester : 0.37 - 3.6 uIU/mL
3rd trimester : 0.38 - 4.04 uIU/mL

*** End Of The Report ***

Note : This test is performed on automated BIO CHEMISTRY analyzer - COBAS E411

Verified By
SANDEEP

NOTE :

- * Clinically correlate, Kindly discuss if necessary.
- * This report relates only to the item received.

Dr.POOJA PATHAK
ASSOCIATE CONSULTANT



| | | | |
|--------------------|------------------------------|-----------------------|--------------------|
| Patient Name | : Mrs.CHANDRIKAPURE NILIMA S | Bill Date | : 28-01-2023 09:55 |
| Age / Gender | : 32 Y(s) /Female | Sample Collected Date | : 28-01-2023 14:17 |
| Bill No/UHID No | : PS004105/P00000478399 | Report Date | : 28-01-2023 18:12 |
| Lab No / Result No | : 2300003904/7132 | Specimen | : URINE |
| Ref erred By | : HOSPITAL CASE | | |

DEPARTMENT OF CLINICAL PATHOLOGY

| <u>Investigation</u> | <u>Result</u> | <u>Reference Range</u> | <u>Methods</u> |
|------------------------------------|---------------|------------------------|----------------|
| <u>URINE ROUTINE</u> | | | |
| <u>PHYSICAL EXAMINATION</u> | | | |
| COLOUR | : Pale Yellow | | |
| APPEARANCE | : Clear | | |
| <u>CHEMICAL TEST</u> | | | |
| PH | : 6.0 | 5.0-7.0 | |
| SPECIFIC GRAVITY | : 1.020 | 1.015-1.030 | |
| ALBUMIN | : Absent | Abset | |
| URINE SUGAR | : Absent | Absent | |
| KETONE BODIES | : Absent | Absent | |
| BILE PIGMENTS/ BILIRUBIN | : Absent | Absent | |
| UROBILINOGEN | : Normal | Normal | |
| NITRITES | : Absent | Absent | |
| LEUCOCYTES ESTERASE | : Absent | Absent | |
| <u>MICROSCOPIC TEST</u> | | | |
| PUS CELLS. | : 1-2 | 0 - 5 /hpf | |
| RED BLOOD CELLS. | : Absent | 0 - 2 /hpf | |
| EPITHELIAL CELLS. | : 1-2 | 0-5 /hpf | |
| BACTERIA | : Absent | Absent | |
| CAST | : Absent | Absent | |
| YEAST CELLS | : Absent | Absent | |
| CRYSTALS | : Absent | Absent | |
| OTHERS | : Absent | Absent | |

*** End Of The Report ***

Verified By
Shrikant.A

NOTE :

- * Clinically correlate, Kindly discuss if necessary.
- * This report relates only to the item received.

Dr.POOJA PATHAK
ASSOCIATE CONSULTANT



| | | | |
|--------------------|------------------------------|-----------------------|--------------------|
| Patient Name | : Mrs.CHANDRIKAPURE NILIMA S | Bill Date | : 28-01-2023 09:55 |
| Age / Gender | : 32 Y(s) /Female | Sample Collected Date | : 28-01-2023 10:00 |
| Bill No/UHID No | : PS004105/P00000478399 | Report Date | : 28-01-2023 17:01 |
| Lab No / Result No | : 2300003824/7132 | Specimen | : WHOLE BLOOD |
| Ref erred By | : HOSPITAL CASE | | |

DEPARTMENT OF HAEMATOLOGY

Investigation

Result

Reference Range

Methods

BLOOD GROUP

BLOOD GROUP : B RH POSITIVE

Erythrocyte Sedimentation Rate

ESR at 1 Hour : 30 0 - 20 mm/hr Modified Westergren Method
NOTE. : Kindly correlate clinically

INTERPRETATION :

ESR is a screening test to detect presence of systemic disease; however a normal result does not rule out a systemic disease.

ESR is also used to monitor course of disease or response to therapy if initially elevated.

*** End Of The Report ***

Verified By

Shrikant.A

NOTE :

- * Clinically correlate, Kindly discuss if necessary.
- * This report relates only to the item received.

Dr.POOJA PATHAK
ASSOCIATE CONSULTANT



Patient Name : **Mrs.CHANDRIKAPURE NILIMA S** Bill Date : 28-01-2023 09:55
Age / Gender : **32 Y(s) /Female** Sample Collected : 28-01-2023 10:00
Bill No/UHID No : **PS004105/P00000478399** Date
Lab No / Result No : **2300003824/7132** Report Date : 28-01-2023 11:58
Ref erred By : **HOSPITAL CASE** Specimen : **WHOLE BLOOD**

DEPARTMENT OF HAEMATOLOGY

| <u>Investigation</u> | <u>Result</u> | <u>Reference Range</u> | <u>Methods</u> |
|---------------------------|------------------------------|------------------------------------|---------------------------------|
| HAEMOGRAM REPORT | | | |
| W.B.C.COUNT | : 7390 | 4000-11000 /ul | Coulter Principle |
| NEUTROPHILS | : 65.9 | 40-75 % | Derived from WBC Histogram |
| LYMPHOCYTES | : 26.9 | 20-40 % | |
| MONOCYTES | : 4.2 | 2-10 % | |
| EOSINOPHILS | : 2.2 | 1.0-6.0 % | |
| BASOPHILS | : 0.8 | 0.0-1.0 % | |
| %IMMATURE GRANULOCYTES | : 0.01 | 0.00-0.10 % | |
| ABSOLUTE NEUTROPHIL COUNT | : 4.86 | 2-7 x10 ³ cells/ul | Calculated |
| ABSOLUTE LYMPHOCYTE COUNT | : 1.99 | 1 - 3 x10 ³ cells/ul | Calculated |
| ABSOLUTE MONOCYTE COUNT | : 0.31 | 0.2-1.0 x10 ³ cells/ul | Calculated |
| ABSOLUTE EOSINOPHIL COUNT | : 0.16 | 0.02-0.5 x10 ³ cells/ul | Calculated |
| ABSOLUTE BASOPHIL COUNT | : 0.06 | 0.02-0.1 x10 ³ cells/ul | Calculated |
| R.B.C COUNT | : 4.51 | 3.8 - 5.8 million/ul | Coulter Principle |
| HAEMOGLOBIN | : 12.0 | 12 - 15.0 g/dl | Cyanmethemoglobin Photometry |
| HAEMATOCRIT | : 36.8 | 36-46 % | Calculated |
| MCV | : 81.6 | 83 - 99 fl | Coulter Principle |
| MCH | : 26.6 | 27-32 pg | Calculated |
| MCHC | : 32.6 | 31.5-34.5 g/dl | Calculated |
| RDW | : 11.9 | 11.6-14.0 % | Calculated From RBC Histogram |
| PLATELET COUNT | : 384 | 150 - 450 x10 ³ /ul | Coulter Principle |
| MPV | : 9.0 | 7.8-11 fl | Coulter Principle |
| RBC MORPHOLOGY | : Normocytic Normochromic | | |
| WBC MORPHOLOGY | : Within normal range | | |
| PLATELET | : Adequate | | |

*** End Of The Report ***

Note : This test is performed on automated HAEMATOLOGY analyzer - HORIBA YUMIZEN H550

Verified By

Ardeore

NOTE :

* Clinically correlate, Kindly discuss if necessary.

* This report relates only to the item received.

Anjana A. Sanghavi

Dr. Anjana Sanghavi
Consultant Pathologist

RUBY HALL CLINIC PIMPLE SAUDAGAR

| | | | | | | | | |
|-----------------------------------|------------------|------------------------|----------------------|---------------------|-------------------------|--|--------------------|--|
| Name: NILIMA CHANDRIKAPURE | | | | | Date: 28-01-2023 | | Time: 12:49 | |
| Age: 32 | Gender: F | Height: 163 cms | Weight: 74 Kg | ID: P0478399 | | | | |
| Clinical History: NIL | | | | | | | | |
| Medications: NIL | | | | | | | | |

Test Details:

| | | |
|-------------------------------|--|-----------------------|
| Protocol: Bruce | Predicted Max HR: 188 | Target HR: 159 |
| Exercise Time: 0:04:42 | Achieved Max HR: 163 (87% of Predicted MHR) | |
| Max BP: 140/80 | Max BP x HR: 22820 | Max Mets: 5.5 |

Test Termination Criteria:

Protocol Details:

| Stage Name | Stage Time | METS | Speed kmph | Grade % | Heart Rate bpm | BP mmHg | RPP | Max ST Level mm | Max ST Slope mV/s |
|------------------|------------|------|------------|---------|----------------|---------|-------|-----------------|-------------------|
| Supine | 00:12 | 1 | 0 | 0 | 81 | 120/60 | 9720 | -0.6 V6 | -0.6 aVR |
| Standing | 00:06 | 1 | 0 | 0 | 86 | 120/60 | 10320 | 1.2 V6 | 0.6 I |
| HyperVentilation | 00:08 | 1 | 0 | 0 | 78 | 120/60 | 9360 | 1.3 V5 | 0.6 V6 |
| PreTest | 00:06 | 1 | 1.6 | 0 | 96 | 120/60 | 11520 | 1.2 V1 | 0.7 V2 |
| Stage: 1 | 03:00 | 4.7 | 2.7 | 10 | 130 | 130/70 | 16900 | 5.1 V6 | 4.1 V5 |
| Peak Exercise | 01:42 | 5.5 | 4 | 12 | 163 | 130/70 | 21190 | -5.6 II | -4.8 II |
| Recovery1 | 01:00 | 1 | 0 | 0 | 110 | 140/80 | 15400 | 1 V2 | 1.4 V2 |
| Recovery2 | 01:00 | 1 | 0 | 0 | 83 | 140/80 | 11620 | -1.1 II | 0.8 V2 |

Interpretation

The Patient Exercised according to Bruce Protocol for 0:04:42 achieving a work level of 5.5 METS.
 Resting Heart Rate, initially 81 bpm rose to a max. heart rate of 163bpm (87% of Predicted Maximum Heart Rate).
 Resting Blood Pressure of 120/60 mmHg, rose to a maximum Blood Pressure of 140/80 mmHg
 Good Effort Tolerance
 Normal HR & BP Response
 No Angina or Arrhythmias
 No Significant ST-T Changes Noted During Exercise
 Negative Stress Test



Ref. Doctor: ---- **Doctor: DR.KEDAR KULKARNI**



Grant Medical Foundation
Ruby Hall Clinic
 Hinjawadi

Rajeev Gandhi Infotech Park, MIDC, Phase No. 1, Plot No P-33, Hinjawadi, Pune - 411057.

• Ph: 020 66999999 • Email : hinjawadi@rubyhall.com • 24 hrs Helpline - 8554802253 • Website : www.rubyhall.com

OPHTHALMOLOGY

NAME : *Nilima, S. CHANDRIKAPUR*

AGE : *32 / R*

R *plero*

L *plero*

1) Vision $\left\{ \begin{array}{l} \text{unaided} \quad \underline{\quad 6/6 \quad} \\ \text{c glasses} \quad \underline{\quad -1 \quad} \end{array} \right.$

2) Near Vision $\left\{ \begin{array}{l} \text{unaided} \quad \underline{\quad 6/6 \quad} \\ \text{c glasses} \quad \underline{\quad -1 \quad} \end{array} \right.$

3) Binocular Vision _____

4) Colour Vision *NAD*

5) Tension _____

6) Anterior Segment _____

7) Pupils _____

8) Lens _____

9) Media & Fundus _____

10) Remarks _____

Date : *28/01/23*

Ab
 (Signature)



| | |
|--------------------------------------|--------------------------------------|
| Name: CHANDRIKAPURE NILIMA S. | Exam Date : 28-Jan-2023 10:11 |
| Age : 032Y | Accession: 88243101312 |
| Gender: F | Exam: ABDOMEN AND PELVIS |
| PID: P00000478399 | Physician: HOSPITAL CASE^^^^ |
| OPD : | |

ULTRASOUND OF ABDOMEN AND PELVIS

Liver appears normal in size 13.3 cm, shape and echotexture. No focal lesion is seen. No intrahepatic biliary radicle dilatation seen. The portal vein and CBD appear normal.

Gall bladder is well distended with normal wall thickness. No calculus or sludge is seen.

Pancreas appears normal in size and echotexture. No focal lesion is seen.

Spleen appears normal in size and echotexture. No focal lesion is seen.

Right kidney measures 10.4 x 4.3 cms. Left kidney measures 11 x 4.8 cms. Both kidneys appear normal in size, shape & echotexture. They show good cortico-medullary differentiation. There is no hydronephrosis, hydroureter or calculus seen on either side.

The urinary bladder is well distended. Wall thickness is normal. No mass lesion or calculus is seen.

Uterus is normal in size and echotexture. Endometrium is central . No focal lesion is seen.

Both ovaries are normal. No adnexal pathology is seen.

Visualised bowel loops are non-dilated and show normal peristalsis.

There is no ascites or significant lymphadenopathy seen.

IMPRESSION : No significant abnormality noted.

Suggest : Clinical correlation.

DR. YATIN R. VISAVE
CONSULTANT RADIOLOGIST
MBBS, DMRD
Regd. No. 090812

Date: 30-Jan-2023 10:36:32



Grant Medical Foundation

Ruby Hall Clinic

Pimple Saudagar

Name: CHANDRIKAPURE NILIMA S.
Age : 032 Years
Gender: F
PID: P00000478399
OPD :

Exam Date : 28-Jan-2023 13:10
Accession: 88312154653
Exam: CHEST X RAY
Physician: HOSPITAL CASE^^^^

Health Check

Radiograph Chest PA View :

Both lung fields normal.

Both costo-phrenic angles are clear.

Cardiac silhouette and aortic knuckle are normal.

Both hilar shadows and the diaphragmatic contours are normal.

Thoracic soft tissues and the rib cage normal.

Impression :

No significant abnormality noted.

DR. YATIN R. VISAVE
CONSULTANT RADIOLOGIST
MBBS, DMRD
Regd. No. 090812

Date: 28-Jan-2023 16:52:37



ID:

MRS. CHANDRIKAPURE NILIMA S

28-Jan-2023 10:09

Sex: F
 Age: 32 years
 Medication: 1100 Sinus rhythm
 Symptoms: 2210 Short PR interval
 9150 ** abnormal ECG **

History:
 Vent. rate 64 bpm
 PR int 116 ms
 QRS dur 80 ms
 QT/QTc (E) int 386/396 ms
 P/ORS/T axis 50/50/33 °
 RV5/SV1 amp 1.52/0.81 mV
 RV5+SV1 amp 2.33 mV

Unconfirmed Report
 Reviewed by:

10 mm/mV 25 mm/s Filter H50 D 35 Hz 10 mm/mV

10 mm/mV

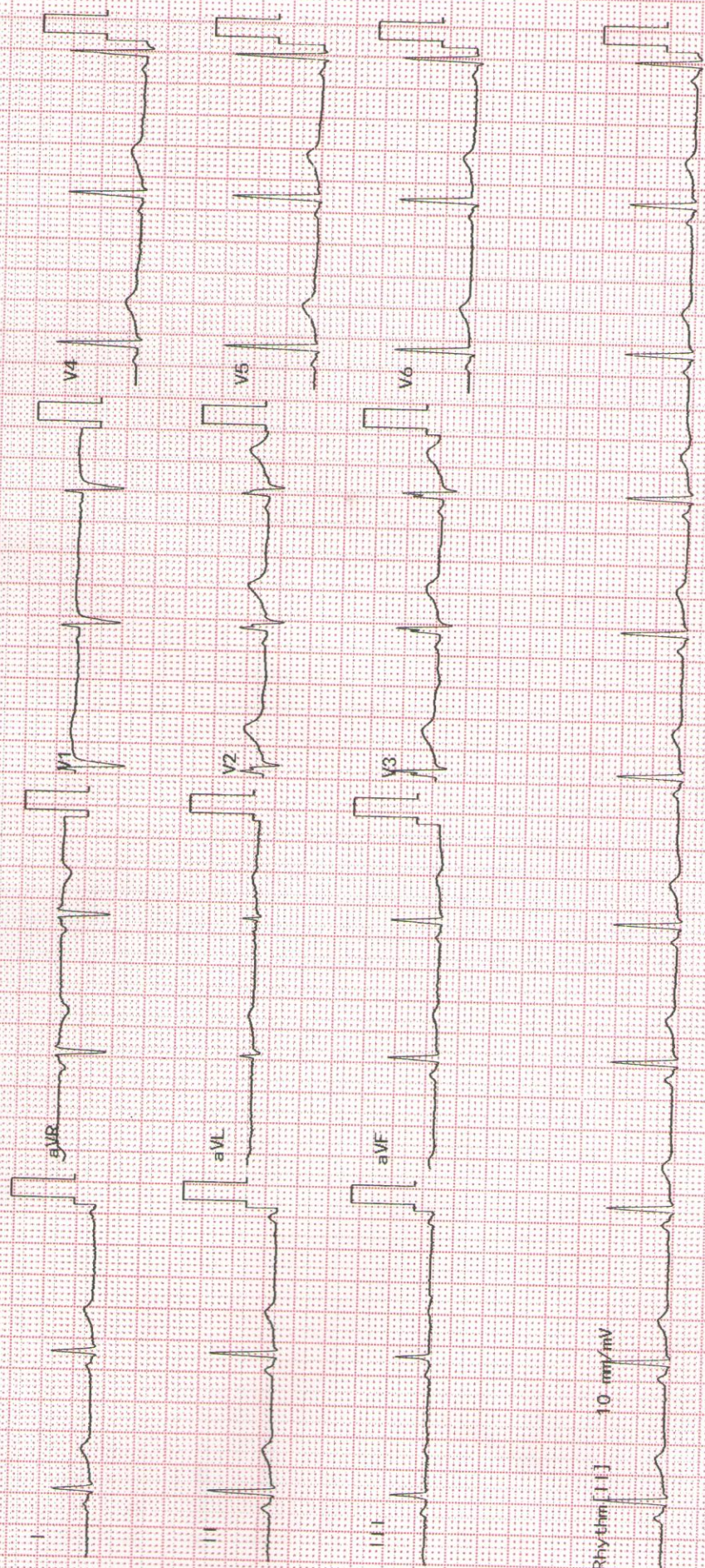

Rhythm [1] 10 mm/mV



Nilima Chandrikapure

28/11/2023

3216

Regular health checkup

M/H →

pmc - 2/30 Reg

LMP - 13/11/2023

M/H → P, L₁ - ~~0~~ 4pm
 N.D

f

- Review & Reports

PH → N.S

family H → N.S

B/E

Breast Re-

le- / MAD

Pls

cr

ng / (H)

Dr.

Dr. Sharada

28/11/2023