



MANIPAL HOSPITAL GHAZIABAD
NH-24 HAPUR ROAD, NEAR LANDCRAFT GOLF LINKS, GHAZIABAD-201002

BILL OF SUPPLY

PAYOR : Arcofemi Healthcare Limited 2022-20

Hosp No. :MH010665604
Episode No:H18000000072
Name :MRS NEETI
Age/Sex :34 Y / Female
Address :HARASAON GHAZIABAD GHAZIABAD 201001
Phone :7428825124
GSTIN : 09AACCC2943F1ZU

Bill No. :MGD22OCR0000435
Episode Dt :24/12/2022
Bill Date :24/12/2022 09:51AM
Doctor :HEALTH CHECK MGD
Dept. :HC SERVICE MGD
PAN No :AACCC2943F

| # | Particulars | Unit | Price | Tax% | TaxAmt | Amount |
|---|--|------|---------|------|--------|---------|
| 1 | BELOW 40YRS MEDIWHEELS (FEMALE) MGD | 1 | 2350.00 | | | 2350.00 |
| 2 | HC APPT | 1 | 0.00 | | | 0.00 |

Total : 2350.00

Patient Share : 0.00

Net Payable : 0.00

Arcofemi Healthcare Limited 2022-20 Share : 2350.00

Net Payable : 2350.00

(Bill to Arcofemi Healthcare Limited 2022-20 a sum of Rupees Two Thousand Three Hundred Fifty only)

Generated/Printed By
(Priyanka Chakraborty)

To,

The Coordinator,
Mediwheel (Arcofemi Healthcare Limited)
Helpline number: 011- 41195959

Dear Sir / Madam,

Sub: Annual Health Checkup for the employees of Bank of Baroda

This is to inform you that the following spouse of our employee wishes to avail the facility of Cashless Annual Health Checkup provided by you in terms of our agreement.

| PARTICULARS OF HEALTH CHECK UP BENEFICIARY | |
|---|--------------------|
| NAME | NEETI |
| DATE OF BIRTH | 01-01-1988 |
| PROPOSED DATE OF HEALTH CHECKUP FOR EMPLOYEE SPOUSE | 24-12-2022 |
| BOOKING REFERENCE NO. | 22D99035100034828S |
| SPOUSE DETAILS | |
| EMPLOYEE NAME | MR. KUMAR VISHAL |
| EMPLOYEE EC NO. | 99035 |
| EMPLOYEE DESIGNATION | DAFTARY |
| EMPLOYEE PLACE OF WORK | GHAZIABAD,DASNA |
| EMPLOYEE BIRTHDATE | 24-09-1985 |

This letter of approval / recommendation is valid if submitted along with copy of the Bank of Baroda employee id card. This approval is valid from **23-12-2022** till **31-03-2023**. The list of medical tests to be conducted is provided in the annexure to this letter. Please note that the said health checkup is a **cashless facility** as per our tie up arrangement. We request you to attend to the health checkup requirement of our employee's spouse and accord your top priority and best resources in this regard. The EC Number and the booking reference number as given in the above table shall be mentioned in the invoice, invariably.

We solicit your co-operation in this regard.

Yours faithfully,

Sd/-



Chief General Manager
HRM Department
Bank of Baroda

(Note: This is a computer generated letter. No Signature required. For any clarification, please contact Mediwheel (Arcofemi Healthcare Limited))

SUGGESTIVE LIST OF MEDICAL TESTS

| FOR MALE | FOR FEMALE |
|-------------------------------------|---|
| CBC | CBC |
| ESR | ESR |
| Blood Group & RH Factor | Blood Group & RH Factor |
| Blood and Urine Sugar Fasting | Blood and Urine Sugar Fasting |
| Blood and Urine Sugar PP | Blood and Urine Sugar PP |
| Stool Routine | Stool Routine |
| Lipid Profile | Lipid Profile |
| Total Cholesterol | Total Cholesterol |
| HDL | HDL |
| LDL | LDL |
| VLDL | VLDL |
| Triglycerides | Triglycerides |
| HDL / LDL ratio | HDL / LDL ratio |
| Liver Profile | Liver Profile |
| AST | AST |
| ALT | ALT |
| GGT | GGT |
| Bilirubin (total, direct, indirect) | Bilirubin (total, direct, indirect) |
| ALP | ALP |
| Proteins (T, Albumin, Globulin) | Proteins (T, Albumin, Globulin) |
| Kidney Profile | Kidney Profile |
| Serum creatinine | Serum creatinine |
| Blood Urea Nitrogen | Blood Urea Nitrogen |
| Uric Acid | Uric Acid |
| HBA1C | HBA1C |
| Routine urine analysis | Routine urine analysis |
| USG Whole Abdomen | USG Whole Abdomen |
| General Tests | General Tests |
| X Ray Chest | X Ray Chest |
| ECG | ECG |
| 2D/3D ECHO / TMT | 2D/3D ECHO / TMT |
| Stress Test | Thyroid Profile (T3, T4, TSH) |
| PSA Male (above 40 years) | Mammography (above 40 years) and Pap Smear (above 30 years). |
| Thyroid Profile (T3, T4, TSH) | Dental Check-up consultation |
| Dental Check-up consultation | Physician Consultation |
| Physician Consultation | Eye Check-up consultation |
| Eye Check-up consultation | Skin/ENT consultation |
| Skin/ENT consultation | Gynaec Consultation |





नीति
Neeti
जन्म तिथि / DOB : 01/01/1988
महिला / Female

4532 5475 2683
आधार - आम आदमी का अधिकार

LABORATORY REPORT

Name : MRS NEETI **Age** : 34 Yr(s) Sex :Female
Registration No : MH010665604 **Lab No** : 202212002074
Patient Episode : H1800000072 **Collection Date** : 24 Dec 2022 10:07
Referred By : HEALTH CHECK MGD **Reporting Date** : 24 Dec 2022 12:01
Receiving Date : 24 Dec 2022 10:07

BIOCHEMISTRY

| TEST | RESULT | UNIT | BIOLOGICAL REFERENCE INTERVAL |
|--|--------|-------|-------------------------------|
| GLUCOSE-Fasting Specimen: Plasma GLUCOSE, FASTING (F) Method: Hexokinase | 100.0 | mg/dl | [70.0-110.0] |

Page 8 of 8

-----END OF REPORT-----



Dr. Alka Dixit Vats
Consultant Pathologist

LABORATORY REPORT

| | | | |
|------------------------|---------------------|------------------------|------------------------|
| Name | : MRS NEETI | Age | : 34 Yr(s) Sex :Female |
| Registration No | : MH010665604 | Lab No | : 32221208285 |
| Patient Episode | : H1800000072 | Collection Date | : 24 Dec 2022 20:20 |
| Referred By | : HEALTH CHECK MGD | Reporting Date | : 25 Dec 2022 11:50 |
| Receiving Date | : 24 Dec 2022 20:28 | | |

BIOCHEMISTRY

| TEST | RESULT | UNIT | BIOLOGICAL REFERENCE INTERVAL |
|-------------------------------------|--------|----------|-------------------------------|
| THYROID PROFILE, Serum | | | |
| T3 - Triiodothyronine (ECLIA) | 1.57 | ng/ml | ² [0.70-2.04] |
| T4 - Thyroxine (ECLIA) | 8.47 | micg/dl | [4.60-12.00] |
| Thyroid Stimulating Hormone (ECLIA) | 2.180 | μIU/mL | [0.340-4.250] |
| 1st Trimester:0.6 - 3.4 | | micIU/mL | |
| 2nd Trimester:0.37 - 3.6 | | micIU/mL | |
| 3rd Trimester:0.38 - 4.04 | | micIU/mL | |

Note : TSH levels are subject to circadian variation, reaching peak levels between 2-4.a.m.and at a minimum between 6-10 pm.Factors such as change of seasons hormonal fluctuations,Ca or Fe supplements,high fibre diet, stress and illness affect TSH results.

* References ranges recommended by the American Thyroid Association

1) Thyroid. 2011 Oct;21(10):1081-125.PMID .21787128

2) <http://www.thyroid-info.com/articles/tsh-fluctuating.html>

Page 1 of 8

-----END OF REPORT-----

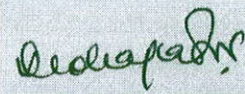

Dr. Lona Mohapatra
CONSULTANT PATHOLOGY

LABORATORY REPORT

| | | | |
|------------------------|---------------------|------------------------|------------------------|
| Name | : MRS NEETI | Age | : 34 Yr(s) Sex :Female |
| Registration No | : MH010665604 | Lab No | : 202212002073 |
| Patient Episode | : H18000000072 | Collection Date | : 24 Dec 2022 10:08 |
| Referred By | : HEALTH CHECK MGD | Reporting Date | : 24 Dec 2022 14:30 |
| Receiving Date | : 24 Dec 2022 10:08 | | |

HAEMATOLOGY

| TEST | RESULT | UNIT | BIOLOGICAL REFERENCE INTERVAL |
|---|---------------|----------------------------------|-------------------------------|
| COMPLETE BLOOD COUNT (AUTOMATED) | | SPECIMEN-EDTA Whole Blood | |
| RBC COUNT (IMPEDENCE) | 4.09 | millions/cu mm | [3.80-4.80] |
| HEMOGLOBIN | 11.1 # | g/dl | [12.0-15.0] |
| Method:cyanide free SLS-colorimetry | | | |
| HEMATOCRIT (CALCULATED) | 35.6 # | % | [36.0-46.0] |
| MCV (DERIVED) | 87.0 | fL | [83.0-101.0] |
| MCH (CALCULATED) | 27.1 | pg | [27.0-32.0] |
| MCHC (CALCULATED) | 31.2 # | g/dl | [31.5-34.5] |
| RDW CV% (DERIVED) | 14.4 # | % | [11.6-14.0] |
| Platelet count | 253 | x 10 ³ cells/cumm | [150-400] |
| MPV (DERIVED) | 11.1 | | |
| WBC COUNT (TC) (IMPEDENCE) | 6.79 | x 10 ³ cells/cumm | [4.00-10.00] |
| DIFFERENTIAL COUNT (VCS TECHNOLOGY/MICROSCOPY) | | | |
| Neutrophils | 53.0 | % | [40.0-80.0] |
| Lymphocytes | 40.0 | % | [17.0-45.0] |
| Monocytes | 6.0 | % | [2.0-10.0] |
| Eosinophils | 1.0 # | % | [2.0-7.0] |
| Basophils | 0.0 | % | [0.0-2.0] |
| ESR | 72.0 # | /1sthour | [0.0- |

LABORATORY REPORT

| | | | |
|------------------------|---------------------|------------------------|------------------------|
| Name | : MRS NEETI | Age | : 34 Yr(s) Sex :Female |
| Registration No | : MH010665604 | Lab No | : 202212002073 |
| Patient Episode | : H18000000072 | Collection Date | : 24 Dec 2022 10:08 |
| Referred By | : HEALTH CHECK MGD | Reporting Date | : 24 Dec 2022 14:27 |
| Receiving Date | : 24 Dec 2022 10:08 | | |

BIOCHEMISTRY

| TEST | RESULT | UNIT | BIOLOGICAL REFERENCE INTERVAL |
|---|--------|-------|-------------------------------|
| Glycosylated Hemoglobin | | | |
| Specimen: EDTA | | | |
| HbA1c (Glycosylated Hemoglobin) | 5.8 # | % | [0.0-5.6] |
| Method: HPLC | | | |
| As per American Diabetes Association(ADA) | | | |
| HbA1c in % | | | |
| Non diabetic adults >= 18years <5.7 | | | |
| Prediabetes (At Risk)5.7-6.4 | | | |
| Diagnosing Diabetes >= 6.5 | | | |
| Estimated Average Glucose (eAG) | 120 | mg/dl | |

Comments : HbA1c provides an index of average blood glucose levels over the past 8-12 weeks and is a much better indicator of long term glycemc control.

ROUTINE URINE ANALYSIS (Semi Automated) Specimen-Urine

MACROSCOPIC DESCRIPTION

| | | |
|------------------|-------------|------------------------|
| Colour | PALE YELLOW | (Pale Yellow - Yellow) |
| Appearance | CLEAR | |
| Reaction[pH] | 5.0 | (4.6-8.0) |
| Specific Gravity | 1.005 | (1.003-1.035) |

CHEMICAL EXAMINATION

| | | |
|-----------------|-------------------------------|----------------|
| Protein/Albumin | Negative | (NOT DETECTED) |
| Glucose | Normal | (NOT DETECTED) |
| Ketone Bodies | NegativeKetone BodiesNegative | (NOT DETECTED) |
| Urobilinogen | Normal | (NORMAL) |

LABORATORY REPORT

| | | | |
|------------------------|---------------------|------------------------|------------------------|
| Name | : MRS NEETI | Age | : 34 Yr(s) Sex :Female |
| Registration No | : MH010665604 | Lab No | : 202212002073 |
| Patient Episode | : H18000000072 | Collection Date | : 24 Dec 2022 11:58 |
| Referred By | : HEALTH CHECK MGD | Reporting Date | : 24 Dec 2022 14:20 |
| Receiving Date | : 24 Dec 2022 11:58 | | |

CLINICAL PATHOLOGY

MICROSCOPIC EXAMINATION (Automated/Manual)

| | | |
|------------------|----------|-----------|
| Pus Cells | 6-8 /hpf | (0-5/hpf) |
| RBC | 0-1/hpf | (0-2/hpf) |
| Epithelial Cells | 4-6 /hpf | |
| CASTS | nil | |
| Crystals | nil | |
| OTHERS | nil | |

Serum LIPID PROFILE

| | | | |
|-------------------------------------|-------|-------|---|
| Serum TOTAL CHOLESTEROL | 195 | mg/dl | [<200] Moderate risk:200-239 High risk:>240 |
| TRIGLYCERIDES (GPO/POD) | 145 | mg/dl | [<150] Borderline high:151-199 High: 200 - 499 Very high:>500 [35.0-65.0] |
| HDL- CHOLESTEROL | 56.0 | mg/dl | [35.0-65.0] |
| Method : Enzymatic Immunoimhibition | | | |
| VLDL- CHOLESTEROL (Calculated) | 29 | mg/dl | [0-35] |
| CHOLESTEROL, LDL, DIRECT | 110.0 | mg/dl | [<120.0] Near/ Borderline High:130-159 High Risk:160-189 |
| Above optimal-100-129 | | | <4.0 Optimal 4.0-5.0 Borderline >6 High Risk |
| T.Chol/HDL.Chol ratio(Calculated) | 3.5 | | |
| LDL.CHOL/HDL.CHOL Ratio(Calculated) | 2.0 | | <3 Optimal 3-4 Borderline >6 High Risk |

Note:

LABORATORY REPORT

| | | | |
|------------------------|---------------------|------------------------|------------------------|
| Name | : MRS NEETI | Age | : 34 Yr(s) Sex :Female |
| Registration No | : MH010665604 | Lab No | : 202212002073 |
| Patient Episode | : H18000000072 | Collection Date | : 24 Dec 2022 10:08 |
| Referred By | : HEALTH CHECK MGD | Reporting Date | : 24 Dec 2022 12:01 |
| Receiving Date | : 24 Dec 2022 10:08 | | |

BIOCHEMISTRY

| TEST | RESULT | UNIT | BIOLOGICAL REFERENCE INTERVAL |
|------|--------|------|-------------------------------|
|------|--------|------|-------------------------------|

Reference ranges based on ATP III Classifications.

KIDNEY PROFILE

Specimen: Serum

| | | | |
|------|------|-------|-------------|
| UREA | 28.9 | mg/dl | [15.0-40.0] |
|------|------|-------|-------------|

Method: GLDH, Kinatic assay

| | | | |
|--------------------------|------|-------|------------|
| BUN, BLOOD UREA NITROGEN | 13.5 | mg/dl | [8.0-20.0] |
|--------------------------|------|-------|------------|

Method: Calculated

| | | | |
|--------------------------|---------------|--------------|--------------------|
| CREATININE, SERUM | 0.56 # | mg/dl | [0.70-1.20] |
|--------------------------|---------------|--------------|--------------------|

Method: Jaffe rate-IDMS Standardization

| | | | |
|-----------|-----|-------|-----------|
| URIC ACID | 5.6 | mg/dl | [4.0-8.5] |
|-----------|-----|-------|-----------|

Method:uricase PAP

| | | | |
|---------------|-------|--------|---------------|
| SODIUM, SERUM | 137.0 | mmol/L | [136.0-144.0] |
|---------------|-------|--------|---------------|

| | | | |
|------------------|------|--------|-------------|
| POTASSIUM, SERUM | 4.90 | mmol/L | [3.60-5.10] |
|------------------|------|--------|-------------|

| | | | |
|----------------|-------|--------|---------------|
| SERUM CHLORIDE | 103.0 | mmol/l | [101.0-111.0] |
|----------------|-------|--------|---------------|

Method: ISE Indirect

| | | | |
|-------------------|-------|-----------------|---------|
| eGFR (calculated) | 122.0 | ml/min/1.73sq.m | [>60.0] |
|-------------------|-------|-----------------|---------|

Technical Note

eGFR which is primarily based on Serum Creatinine is a derivation of CKD-EPI 2009 equation normalized to 1.73 sq.m BSA and is not applicable to individuals below 18 years. eGFR tends to be less accurate when Serum Creatinine estimation is indeterminate e.g. patients at extremes of muscle mass, on unusual diets etc. and samples with severe Hemolysis Icterus / Lipemia.

LABORATORY REPORT

| | | | |
|------------------------|---------------------|------------------------|------------------------|
| Name | : MRS NEETI | Age | : 34 Yr(s) Sex :Female |
| Registration No | : MH010665604 | Lab No | : 202212002073 |
| Patient Episode | : H18000000072 | Collection Date | : 24 Dec 2022 10:08 |
| Referred By | : HEALTH CHECK MGD | Reporting Date | : 24 Dec 2022 12:01 |
| Receiving Date | : 24 Dec 2022 10:08 | | |

BIOCHEMISTRY

| TEST | RESULT | UNIT | BIOLOGICAL REFERENCE INTERVAL |
|--|---------------|--------------|-------------------------------|
| LIVER FUNCTION TEST | | | |
| BILIRUBIN - TOTAL Method: D P D | 0.45 | mg/dl | [0.30-1.20] |
| BILIRUBIN - DIRECT Method: DPD | 0.05 | mg/dl | [0.00-0.30] |
| INDIRECT BILIRUBIN (SERUM) Method: Calculation | 0.40 # | mg/dl | [0.10-0.30] |
| TOTAL PROTEINS (SERUM) Method: BIURET | 7.80 | gm/dl | [6.60-8.70] |
| ALBUMIN (SERUM) Method: BCG | 4.22 | g/dl | [3.50-5.20] |
| GLOBULINS (SERUM) Method: Calculation | 3.60 # | gm/dl | [1.80-3.40] |
| PROTEIN SERUM (A-G) RATIO Method: Calculation | 1.18 | | [1.00-2.50] |
| AST (SGOT) (SERUM) Method: IFCC W/O P5P | 24.00 | U/L | [0.00-40.00] |
| ALT (SGPT) (SERUM) Method: IFCC W/O P5P | 21.00 | U/L | [14.00-54.00] |
| Serum Alkaline Phosphatase Method: AMP BUFFER IFCC) | 77.0 | IU/L | [40.0-98.0] |
| GGT | 12.0 | | [7.0-50.0] |

Page 6 of 8

-----END OF REPORT-----

Alka

Dr. Alka Dixit Vats

RADIOLOGY REPORT

| | | | |
|------------|----------------------|--------------|---------------------|
| Name | NEETI | Modality | DX |
| Patient ID | MH010665604 | Accession No | R4949251 |
| Gender/Age | F / 34Y 11M 24D | Scan Date | 24-12-2022 10:25:21 |
| Ref. Phys | Dr. HEALTH CHECK MGD | Report Date | 24-12-2022 11:45:18 |

XR- CHEST PA VIEW

FINDINGS:

LUNGS: Normal.
TRACHEA: Normal.
CARINA: Normal.
RIGHT AND LEFT MAIN BRONCHI: Normal.
PLEURA: Normal.
HEART: Normal.
RIGHT HEART BORDER: Normal.
LEFT HEART BORDER: Normal.
PULMONARY BAY: Normal.
PULMONARY HILA: Normal.
AORTA: Normal.
THORACIC SPINE: Normal.
OTHER VISUALIZED BONES: Normal.
VISUALIZED SOFT TISSUES: Normal.
DIAPHRAGM: Normal.
VISUALIZED ABDOMEN: Normal.
VISUALIZED NECK: Normal.

IMPRESSION:

No significant abnormality noted.
Recommend clinical correlation.



Dr. Monica Shekhawat, MBBS, DNB,
Consultant Radiologist, Reg No MCI 11 10887

This document is digitally signed and hence no manual signature is required
Teleradiology services provided by Manipal Hospitals Radiology Group

Page 1 of 1

MANIPAL HOSPITALS

NH-24, Hapur Road, Near Landcraft Golflinks, Ghaziabad - 201002

www.manipalhospitals.com

This report is subject to the terms and conditions mentioned overleaf

RADIOLOGY REPORT

| | | | |
|-------------------|----------------------|---------------------|---------------------|
| Name | NEETI | Modality | US |
| Patient ID | MH010665604 | Accession No | R4949252 |
| Gender/Age | F / 34Y 11M 24D | Scan Date | 24-12-2022 10:26:46 |
| Ref. Phys | Dr. HEALTH CHECK MGD | Report Date | 24-12-2022 12:21:21 |

USG ABDOMEN & PELVIS**FINDINGS**

LIVER: appears enlarged in size (measures 160 mm) but normal in shape and shows diffuse increase in liver echotexture, in keeping with diffuse grade I fatty infiltration. Rest normal.

SPLEEN: Spleen is normal in size (measures 105 mm), shape and echotexture. Rest normal.

PORTAL VEIN: Appears normal in size and measures 12.1 mm.

COMMON BILE DUCT: Appears normal in size and measures 4.2 mm.

IVC, HEPATIC VEINS: Normal.

BILIARY SYSTEM: Normal.

GALL BLADDER: Gall bladder is well distended. Wall thickness is normal and lumen is echofree. Rest normal.

PANCREAS: Pancreas is normal in size, shape and echotexture. Rest normal.

KIDNEYS: Bilateral kidneys are normal in size, shape and echotexture. Cortico-medullary differentiation is maintained. Rest normal.

Right Kidney: measures 110 x 31 mm. It shows a concretion measuring 2.6 mm at mid calyx.

Left Kidney: measures 114 x 34 mm.

PELVI-CALYCEAL SYSTEMS: Compact.

NODES: Not enlarged.

FLUID: Nil significant.

URINARY BLADDER: Urinary bladder is well distended. Wall thickness is normal and lumen is echofree. Rest normal.

UTERUS: Uterus is retroverted, bulky in size (measures 93 x 57 x 56 mm) but normal in shape and shows coarse myometrial echotexture. Endometrial thickness is thin and measures 6.4 mm. Cervix appears normal.

OVARIES: Both ovaries are normal in size, shape and echotexture. Rest normal.

Right ovary measures 32 x 30 x 19 mm with volume 9.3 cc.

Left ovary measures 33 x 32 x 22 mm with volume 12.2 cc.

BOWEL: Visualized bowel loops appear normal.

IMPRESSION

- Hepatomegaly with diffuse grade I fatty infiltration in liver.
- Right renal concretion.
- Bulky uterus with coarse myometrial echotexture.
- Thin endometrium.

Recommend clinical correlation.

This document is digitally signed and hence no manual signature is required
Teleradiology services provided by Manipal Hospitals Radiology Group

Page 1 of 2

nit

ID:

24-Dec-2022 12:19:30

Manipal Hospitals, Chazhiabad

34 years
Female
Caucasian

Vent. rate 102 bpm
PR interval 128 ms
QRS duration 66 ms
QT/QTc 344/448 ms
P-R-T axes 63 73 27

Sinus tachycardia
Nonspecific T wave abnormality
Abnormal ECG

Technician:
Test Ind:

Referred by:

Unconfirmed

②

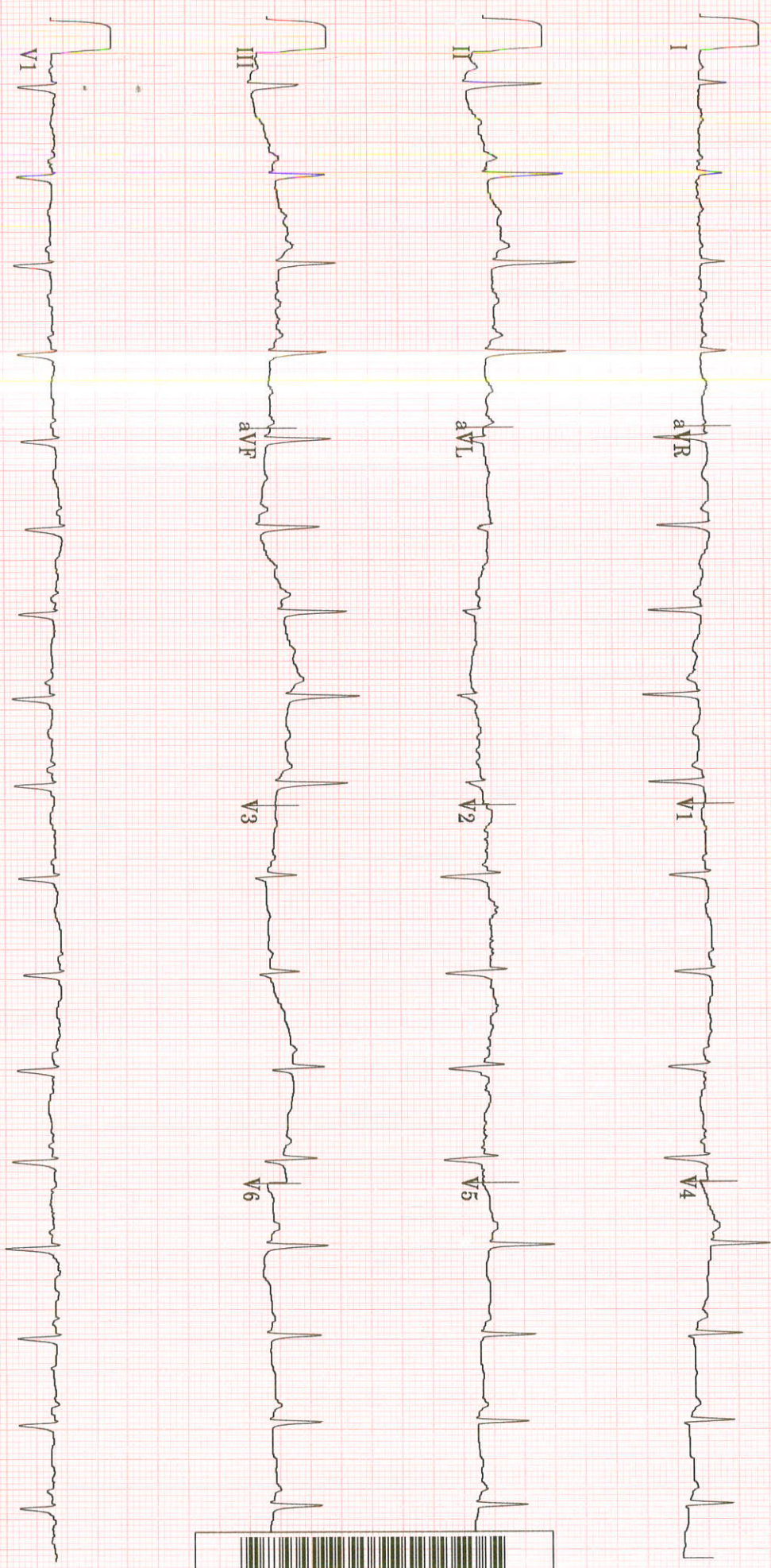

20 Hz 25.0 mm/s 10.0 mm/mV 4 by 2.5s + 1 Rhythm Id MAC55 009C 12SL™ V239



TMT INVESTIGATION REPORT

| | |
|----------------------------|-----------------------------|
| Patient Name : Mrs.NEETI | Location : Ghaziabad |
| Age/Sex : 34Year(s)/Female | Visit No : V0000000001-GHZB |
| MRN No :MHO10665604 | Order Date : 24/12/2022 |
| Ref. Doctor : HCP | Report Date : 24/12/2022 |

Protocol : Bruce **MPHR** : 186BPM
Duration of exercise : 4min 02sec **85% of MPHR** : 158BPM
Reason for termination : THR achieved **Peak HR Achieved** : 193BPM
Blood Pressure (mmHg) : Baseline BP : 110/76mmHg **% Target HR** : 100%
Peak BP : 126/76mmHg **METS** : 5.8METS

| STAGE | TIME (min) | H.R (bpm) | BP (mmHg) | SYMPTOMS | ECG CHANGES | ARRHYTHMIA |
|-----------|------------|-----------|-----------|----------|--------------------|------------|
| PRE- EXC. | 0:00 | 120 | 110/76 | Nil | No ST changes seen | Nil |
| STAGE 1 | 3:00 | 177 | 120/76 | Nil | No ST changes seen | Nil |
| STAGE 2 | 1:02 | 193 | 126/76 | Nil | No ST changes seen | Nil |
| RECOVERY | 3:50 | 121 | 114/76 | Nil | No ST changes seen | Nil |

COMMENTS:

- No ST changes in base line ECG.
- No ST changes during exercise and recovery.
- Normal chronotropic response.
- Normal blood pressure response.
- Fair effort tolerance.

IMPRESSION:

Treadmill test is **negative** for exercise induced reversible myocardial ischemia.

Dr. Bhupendra SinghMD, DM (CARDIOLOGY),FACC
Sr. Consultant Cardiology**Dr. Abhishek Singh**MD, DNB (CARDIOLOGY),MNAMS
Sr. Consultant Cardiology**Dr. Sudhanshu Mishra**MD
Cardiology Registrar

Manipal Hospital, Ghaziabad

NH - 24, Hapur Road, Opp. Bahmeta Village, Ghaziabad, Uttar Pradesh - 201 002
P : 0120-616 5666

Page 1 of 2

Manipal Health Enterprises Private Limited

CIN: U85110KA2003PTC033055

Regd. Off. The Annexe, #98/2, Rustom Bagh, Off. HAL Airport Road, Bengaluru - 560 017

P : 01 20 4036 0300 E : info@manipalhospitals.com www.manipalhospitals.com