



NABL & ISO 9001 : 2008 Certified
Wellness . Diagnostics
A Unit of Gian Life Care Limited



7/216 (6), Swaroop Nagar
(In Front of L.L.R. Hospital), Kanpur
Mob. : 8808051576
E-mail : reportsgpx@gmail.com
arunguptagpx@gmail.com

Gian Pathology and X-Ray

Pathology . Radiology

Gian Life Line - Health Checkup

Lab No.	: 012301180031	Reg No/BarcodeNo	: 515509/01473436
Patient Name	: Mrs..DIVYA NIGAM	Reg. Date	: 18/Jan/2023 10:40AM
Age/Sex	: 31 Y / Female	Sample Taken Date	: 18/Jan/2023 11:10AM
Client Code/Name	: MEDIWHEEL FULL BODY CHECKUP	Report Date	: 18/Jan/2023 12:01PM
Referred By Doctor	: Dr. B O B		

BIOCHEMISTRY

MEDIWHEEL FEMALE BELOW 40

Blood Sugar (Fasting)

Blood Sugar Fasting 98 mg/dl 70 - 100
Glucose Oxidase Peroxidase

Sample Type:Plasma

Blood Sugar (PP)

Blood Sugar PP (2 Hr.) 106 mg/dL 70 - 140
Glucose Oxidase Peroxidase

Sample Type:Plasma

GAMMA GT/GGT

GAMMA GT / GGT 15 IU/l 12 - 43

Not in NABL Scope

Sample Type:Serum

BUN / BLOOD UREA NITROGEN

BLOOD UREA NITROGEN 9 mg/dl 7.0 - 18.7
Urease

Sample Type:Serum

CREATININE SERUM

CREATININE, Serum 1.02 mg/dl 0.52 - 1.04
Aminohydrolyase

Sample Type:Serum

URIC ACID

URIC ACID, Serum 7.3 mg/dl 2.5 - 6.2
Uricase Peroxidase

Sample Type:Serum



A Gupta

Dr. Arun Kumar Gupta
M.D. Chief Pathologist
(Reg No. 34930)



NABL & ISO 9001 : 2008 Certified
Wellness . Diagnostics
A Unit of Gian Life Care Limited



7/216 (6), Swaroop Nagar
(In Front of L.L.R. Hospital), Kanpur
Mob. : 8808051576
E-mail : reportsgpx@gmail.com
arunguptagpx@gmail.com

Gian Pathology and X-Ray

Pathology . Radiology

Gian Life Line - Health Checkup

Lab No.	: 012301180031	Reg No/BarcodeNo	: 515509/01473436
Patient Name	: Mrs..DIVYA NIGAM	Reg. Date	: 18/Jan/2023 10:40AM
Age/Sex	: 31 Y / Female	Sample Taken Date	: 18/Jan/2023 11:10AM
Client Code/Name	: MEDIWHEEL FULL BODY CHECKUP	Report Date	: 18/Jan/2023 12:01PM
Referred By Doctor	: Dr. B O B		

BIOCHEMISTRY

MEDIWHEEL FEMALE BELOW 40

LFT/LIVER FUNCTION TESTS

BILIRUBIN TOTAL Reflectance spectrophotometry	0.41	mg/dl	0.10 - 1.00
BILIRUBIN DIRECT Reflectance Spectrophotometry	0.16	mg/dl	0.0 - 0.3
BILIRUBIN INDIRECT Reflectance Spectrophotometry	0.25	mg/dl	0.10 - 1.1
SGOT /AST Mutipoint Rate with P-5-P	22	U/L	14 - 36
SGPT /ALT UV with P5P	22	U/L	0.0 - 55
Alk. Phosphatase, Serum PNPP AMP BUFFER	82	U/L	38 - 126
PROTEIN TOTAL Biuret	8.3	g/dl	6.4 - 8.3
ALBUMIN BCP	5.0	g/dl	3.5 - 5.0
GLOBULIN Calculated	3.3	g/dl	2.3 - 3.5
A/G RATIO Calculated	1.52	Ratio	1.5 - 2.5

Sample Type:Serum



Arun Kumar Gupta

Dr. Arun Kumar Gupta
M.D. Chief Pathologist
(Reg No. 34930)



NABL & ISO 9001 : 2008 Certified
Wellness . Diagnostics
A Unit of Gian Life Care Limited



7/216 (6), Swaroop Nagar
(In Front of L.L.R. Hospital), Kanpur
Mob. : 8808051576
E-mail : reportsgpx@gmail.com
arunguptagpx@gmail.com

Gian Pathology and X-Ray

Pathology . Radiology

Gian Life Line - Health Checkup

Lab No. : 012301180031 Reg No/BarcodeNo : 515509/01473436
Patient Name : Mrs..DIVYA NIGAM Reg. Date : 18/Jan/2023 10:40AM
Age/Sex : 31 Y / Female Sample Taken Date : 18/Jan/2023 11:10AM
Client Code/Name : MEDIWHEEL FULL Report Date : 18/Jan/2023 12:01PM
Referred By Doctor : Dr. B O B

BIOCHEMISTRY

MEDIWHEEL FEMALE BELOW 40

Lipid Profile

CHOLESTEROL TOTAL Cholesterol Oxidase	228	mg/dl	Desirable: <200 Boderline High: 200 – 239 High : ≥240
TRIGLYCERIDES Lip/Gluceron Kinase	139	mg/dl	Normal <150 Boderline High: 150 – 199 High : 200 – 499 Very High: ≥500
HDL CHOLESTEROL Non HDL Precopitation	49	mg/dl	40 - 60
LDL CHOLESTEROL Calculated	151.2	mg/dl	100 - 130
VLDL CALCULATED Calculated	27.8	mg/dl	13 - 36
CHOL/ HDL RATIO Calculated	4.65	Ratio	Less than 4.0
LDL / HDL RATIO	3.09		3.3 - 4.4 (Low Risk) 4.4-7.1 (Average Risk) 7.1-11.0 (Moderate Risk)

Ratio of LDL to HDL

Risk	Men	Women
Very low (1/2 average)	1	1.5
Average risk	3.6	3.2
Moderate risk (2x average)	6.3	5.0
High risk (3x risk)	8	6.1

HDL levels have an inverse relationship with coronary heart disease. The ability of HDL to predict the development of coronary atherosclerosis has been estimated to be four times greater than LDL and eight times greater than TC. Treatment is recommended for those with a HDL level below 40 mg/dL. An HDL of 60 mg/dL is considered protection against heart disease.

Preparation:

Blood should be collected after a 12-hour fast (no food or drink, except water). For the most accurate results, wait at least 2 months after a heart attack, surgery, infection, injury or pregnancy to check Lipid Profile.

Sample Type:Serum



A Gupta

Dr. Arun Kumar Gupta
M.D. Chief Pathologist
(Reg No. 34930)



NABL & ISO 9001 : 2008 Certified
Wellness . Diagnostics
A Unit of Gian Life Care Limited



7/216 (6), Swaroop Nagar
(In Front of L.L.R. Hospital), Kanpur
Mob. : 8808051576
E-mail : reportsgpx@gmail.com
arunguptagpx@gmail.com

Gian Pathology and X-Ray

Pathology . Radiology

Gian Life Line - Health Checkup

Lab No.	: 012301180031	Reg No/BarcodeNo	: 515509/01473436
Patient Name	: Mrs..DIVYA NIGAM	Reg. Date	: 18/Jan/2023 10:40AM
Age/Sex	: 31 Y / Female	Sample Taken Date	: 18/Jan/2023 11:10AM
Client Code/Name	: MEDIWHEEL FULL BODY CHECKUP	Report Date	: 18/Jan/2023 12:01PM
Referred By Doctor	: Dr. B O B		

BIOCHEMISTRY

MEDIWHEEL FEMALE BELOW 40

BUN/CREATININE RATIO

BLOOD UREA NITROGEN Urease	9	mg/dl	7.0 - 18.7
CREATININE, Serum Aminohydrolaase	1.02	mg/dl	0.52 - 1.04
Ratio	8.82	mg/dl	5 - 20

Sample Type:Serum



Arun Kumar Gupta

Dr. Arun Kumar Gupta
M.D. Chief Pathologist
(Reg No. 34930)



NABL & ISO 9001 : 2008 Certified
Wellness . Diagnostics
A Unit of Gian Life Care Limited



7/216 (6), Swaroop Nagar
(In Front of L.L.R. Hospital), Kanpur
Mob. : 8808051576
E-mail : reportsgpx@gmail.com
arunguptagpx@gmail.com

Gian Pathology and X-Ray

Pathology . Radiology

Gian Life Line - Health Checkup

Lab No.	: 012301180031	Reg No/BarcodeNo	: 515509/01473436
Patient Name	: Mrs..DIVYA NIGAM	Reg. Date	: 18/Jan/2023 10:40AM
Age/Sex	: 31 Y / Female	Sample Taken Date	: 18/Jan/2023 03:53PM
Client Code/Name	: MEDIWHEEL FULL BODY CHECKUP	Report Date	: 18/Jan/2023 04:33PM
Referred By Doctor	: Dr. B O B		

CLINICAL PATHOLOGY

MEDIWHEEL FEMALE BELOW 40

MEDIWHEEL FEMALE BELOW 40

URINE SUGAR (F)

URINE SUGAR (F) NIL

(*Not in NABL Scope*)



A Gupta

Dr. Arun Kumar Gupta
M.D. Pathologist



NABL & ISO 9001 : 2008 Certified
Wellness . Diagnostics
A Unit of Gian Life Care Limited



7/216 (6), Swaroop Nagar
(In Front of L.L.R. Hospital), Kanpur
Mob. : 8808051576
E-mail : reportsgpx@gmail.com
arunguptagpx@gmail.com

Gian Pathology and X-Ray

Pathology . Radiology

Gian Life Line - Health Checkup

Lab No.	: 012301180031	Reg No/BarcodeNo	: 515509/01473436
Patient Name	: Mrs..DIVYA NIGAM	Reg. Date	: 18/Jan/2023 10:40AM
Age/Sex	: 31 Y / Female	Sample Taken Date	: 18/Jan/2023 03:53PM
Client Code/Name	: MEDIWHEEL FULL BODY CHECKUP	Report Date	: 18/Jan/2023 04:33PM
Referred By Doctor	: Dr. B O B		

CLINICAL PATHOLOGY

MEDIWHEEL FEMALE BELOW 40

URINE ROUTINE EXAMINATION

Method -Dipstick And Microscopy

PHYSICAL EXAMINATION

COLOUR	COLOURLESS	
SPECIFIC GRAVITY (Based on pka change)	1.010	1.001 - 1.030
pH (methylred/Bromothymol blue method)	6	7.50 - 8.0
TURBIDITY	NIL	
Deposit (UR)	NIL	

Chemical

PROTEIN Dipstick/Tetra bromophenol blue/ Heat & Acid Test method).	NIL	Nil
GLUCOSE (Oxidase Peroxidase method)	NIL	Nil
KETONE (Nitroprusside Method)	NEGATIVE	Nil
BILL PIGMENT (Diazo Method)	NEGATIVE	Negative
UROBILINOGEN (Ehrlich reaction)	NEGATIVE	Normal
Nitrite (Based on presence of bacteria)	NEGATIVE	Negative
Leucocyte Esterase (Esterase Diazonium Method)	NEGATIVE	Negative

After Centrifugation at 2500 R.P.M. For 5 Minutes

MICROSCOPIC EXAMINATION

RBC (Microscopic)	NIL	per HPF	
PUS CELLS (Microscopic)	1-2	Per HPF	0 - 5 WBC/hpf
EPITHELIAL CELLS (Microscopic)	NIL	Per HPF	
CASTS (Microscopic)	NIL	Per LPF	
CRYSTALS (Microscopic)	NIL		
Amorphous Material (Microscopic)	Nil		Nil
BACTERIA (Microscopic)	NIL	Per HPF	0-0

URINE SUGAR (PP)

URINE SUGAR (PP) NIL

(*Not in NABL Scope*)



A Gupta

Dr. Arun Kumar Gupta
M.D. Pathologist



NABL & ISO 9001 : 2008 Certified
Wellness . Diagnostics
A Unit of Gian Life Care Limited



7/216 (6), Swaroop Nagar
(In Front of L.L.R. Hospital), Kanpur
Mob. : 8808051576
E-mail : reportsgpx@gmail.com
arunguptagpx@gmail.com

Gian Pathology and X-Ray

Pathology . Radiology

Gian Life Line - Health Checkup

Lab No.	: 012301180031	Reg No/BarcodeNo	: 515509/01473436
Patient Name	: Mrs..DIVYA NIGAM	Reg. Date	: 18/Jan/2023 10:40AM
Age/Sex	: 31 Y / Female	Sample Taken Date	: 18/Jan/2023 11:09AM
Client Code/Name	: MEDIWHEEL FULL BODY CHECKUP	Report Date	: 18/Jan/2023 11:22AM
Referred By Doctor	: Dr. B O B		

HAEMATOLOGY

MEDIWHEEL FEMALE BELOW 40

MEDIWHEEL FEMALE BELOW 40

CBC / COMPLETE BLOOD COUNT

HEMOGLOBIN (Hb) Photometry Cyanide Free	10.6	g/dl	12.0 - 15.0
TLC Impedence	8000	/cumm	4000-10000
DLC (%)			
NEUTROPHIL DHSS/Microscopic	53	%	40-80
LYMPHOCYTE DHSS/Microscopic	38	%	24-44
EOSINOPHIL DHSS/Microscopic	3	%	01-06
MONOCYTE DHSS/Microscopic	6	%	3-6
Platelet Impedance/Microscopic	225	10 ³ /μL	150 - 410
RBC COUNT Impedance	4	10 ⁶ /μL	3.8 - 4.8
PCV (HCT) Numeric Integration	33.5	%	36-46
MCV Calculated	84.4	fL	83-91
MCH Calculated	26.8	pg	27-32
MCHC Calculated	31.8	g/dL	31.5-34.5
RDW-CV Calculated	14.9	%	11.6 - 14.0
MPV	10	fL	8 - 12
ABSOLUTE NEUTROPHIL COUNT DHSS/Calculated	4.1	10 ³ /μL	2.00-7.00
ABSOLUTE LYMPHOCYTE COUNT DHSS/Calculated	3.1	10 ³ /μL	1.0-3.0
ABSOLUTE MONOCYTE COUNT DHSS/Calculated	0.5	10 ³ /μL	0.02-1.0
ABSOLUTE EOSINOPHIL COUNT DHSS/Calculated	0.3	10 ³ /μL	0.02 - 0.50

Sample Type Whole Blood EDTA



A Gupta

Dr. Arun Kumar Gupta
M.D. Chief Pathologist
(Reg No. 34930)



NABL & ISO 9001 : 2008 Certified
Wellness . Diagnostics
 A Unit of Gian Life Care Limited



7/216 (6), Swaroop Nagar
 (In Front of L.L.R. Hospital), Kanpur
 Mob. : 8808051576
 E-mail : reportsgpx@gmail.com
 arunguptagpx@gmail.com

Gian Pathology and X-Ray

Pathology . Radiology

Gian Life Line - Health Checkup

Lab No.	: 012301180031	Reg No/BarcodeNo	: 515509/01473436
Patient Name	: Mrs..DIVYA NIGAM	Reg. Date	: 18/Jan/2023 10:40AM
Age/Sex	: 31 Y / Female	Sample Taken Date	: 18/Jan/2023 11:09AM
Client Code/Name	: MEDIWHEEL FULL BODY CHECKUP	Report Date	: 18/Jan/2023 12:20PM
Referred By Doctor	: Dr. B O B		

HAEMATOLOGY

MEDIWHEEL FEMALE BELOW 40

MEDIWHEEL FEMALE BELOW 40

ESR WESTERGREN (Automated)

ESR WESTERGREN (Automated)	14	mm	0 - 14
WESTERGREN			

Not in NABL Scope

Sample Type:EDTA Blood

ABO Rh / BLOOD GROUP Tube Agglutination (FORWARD & REVERSE Method)

BLOOD GROUP / ABO-RH

ABO	B	-
Reverse & Forward		
Rh	POSITIVE	-
Reverse & Forward		

Sample Type:EDTA Blood



Arun Kumar Gupta

Dr. Arun Kumar Gupta
 M.D. Chief Pathologist
 (Reg No. 34930)



NABL & ISO 9001 : 2008 Certified
Wellness . Diagnostics
A Unit of Gian Life Care Limited



7/216 (6), Swaroop Nagar
(In Front of L.L.R. Hospital), Kanpur
Mob. : 8808051576
E-mail : reportsgpx@gmail.com
arunguptagpx@gmail.com

Gian Pathology and X-Ray

Pathology . Radiology

Gian Life Line - Health Checkup

Lab No.	: 012301180031	Reg No/BarcodeNo	: 515509/01473436
Patient Name	: Mrs..DIVYA NIGAM	Reg. Date	: 18/Jan/2023 10:40AM
Age/Sex	: 31 Y / Female	Sample Taken Date	: 18/Jan/2023 11:09AM
Client Code/Name	: MEDIWHEEL FULL BODY CHECKUP	Report Date	: 18/Jan/2023 12:20PM
Referred By Doctor	: Dr. B O B		

HAEMATOLOGY

MEDIWHEEL FEMALE BELOW 40

HbA1C/GLYCATED HEMOGLOBIN/GHB

HBA1C/GLYCATED HEMOGLOBIN	5.8	%
Average of Glucose Level	120	mg/dl

Test is done by HPLC method (Gold Standard) D-10 Analyzer.

Expected Values :-

Test	Normal Range	
HbA1c	Non Diabetic:	4.0% - 6.0%
	Good Control:	6.1% - 8.0%
	Poor Control:	8.1% - 9.0 %
	Unsatisfactory:	> 9 %

To convert an A1c to the new average mean blood glucose, use this formula:
 $eAG(mg/dl) = (28.7 \times HbA1c) - 46.7$

Not in NABL Scope

Sample Type:EDTA Blood



A Gupta

Dr. Arun Kumar Gupta
M.D. Chief Pathologist
(Reg No. 34930)



NABL & ISO 9001 : 2008 Certified
Wellness . Diagnostics
A Unit of Gian Life Care Limited



7/216 (6), Swaroop Nagar
(In Front of L.L.R. Hospital), Kanpur
Mob. : 8808051576
E-mail : reportsgpx@gmail.com
arunguptagpx@gmail.com

Gian Pathology and X-Ray

Pathology . Radiology

Gian Life Line - Health Checkup

Lab No.	: 012301180031	Reg No/BarcodeNo	: 515509/01473436
Patient Name	: Mrs..DIVYA NIGAM	Reg. Date	: 18/Jan/2023 10:40AM
Age/Sex	: 31 Y / Female	Sample Taken Date	: 18/Jan/2023 11:10AM
Client Code/Name	: MEDIWHEEL FULL BODY CHECKUP	Report Date	: 18/Jan/2023 12:31PM
Referred By Doctor	: Dr. B O B		

IMMUNOASSAY

MEDIWHEEL FEMALE BELOW 40

MEDIWHEEL FEMALE BELOW 40

T3 / TRIDOTHYRONINE TOTAL

T3 TOTAL	0.81	ng/mL	0.35 - 1.93
CLIA			

Increased levels are seen in hyperthyroidism and decreased levels are seen in hypothyroidism.

Sample Type:Serum

T4 / THYROXIN TOTAL

T4 TOTAL	7.03	µg/dl	4.50 - 10.9
CLIA			

Increased levels are seen in graves disease cancer of thyroid as symptoms of hyperthyroidism.Low levels are seen in hypothyroidism whose symptoms are myoxyedema hashmito disease and pituitary disorders



Arun Kumar Gupta

Dr. Arun Kumar Gupta
M.D. Chief Pathologist
(Reg No. 34930)



NABL & ISO 9001 : 2008 Certified
Wellness . Diagnostics
A Unit of Gian Life Care Limited



7/216 (6), Swaroop Nagar
(In Front of L.L.R. Hospital), Kanpur
Mob. : 8808051576
E-mail : reportsgpx@gmail.com
arunguptagpx@gmail.com

Gian Pathology and X-Ray

Pathology . Radiology

Gian Life Line - Health Checkup

Lab No.	: 012301180031	Reg No/BarcodeNo	: 515509/01473436
Patient Name	: Mrs..DIVYA NIGAM	Reg. Date	: 18/Jan/2023 10:40AM
Age/Sex	: 31 Y / Female	Sample Taken Date	: 18/Jan/2023 11:10AM
Client Code/Name	: MEDIWHEEL FULL BODY CHECKUP	Report Date	: 18/Jan/2023 12:31PM
Referred By Doctor	: Dr. B O B		

IMMUNOASSAY

MEDIWHEEL FEMALE BELOW 40

MEDIWHEEL FEMALE BELOW 40

TSH (Thyroid Stimulating Hormone)

TSH (ECLIA) **69.37** μ IU/ml 0.35 - 5.50
CLIA

NOTE:

Guidelines for interpretation of abnormal thyroid function test.

TSH	T4/FT4	T3/FT3	Interpretation
High	Normal	Normal	Hypothyroidism.
High	Low	Low/Normal	Hypothyroidism
Low	Normal	Normal	Mild (subclinical) Hypothyroidism.
Low	High/Normal	High/Normal	Hyperthyroidism.
Low	Low/Normal	Low/Normal	Rare pituitary(secondary)Hypothyroidism

Sample Type:Serum



Arun Kumar Gupta

Dr. Arun Kumar Gupta
M.D. Chief Pathologist
(Reg No. 34930)



NABL & ISO 9001 : 2008 Certified
Wellness . Diagnostics
A Unit of Gian Life Care Limited



7/216 (6), Swaroop Nagar
(In Front of L.L.R. Hospital), Kanpur
Mob. : 8808051576
E-mail : reportsgpx@gmail.com
arunguptagpx@gmail.com

Gian Pathology and X-Ray

Pathology . Radiology

Gian Life Line - Health Checkup

Lab No.	: 012301180031	Reg No/BarcodeNo	: 515509/01473436
Patient Name	: Mrs..DIVYA NIGAM	Reg. Date	: 18/Jan/2023 10:40AM
Age/Sex	: 31 Y / Female	Sample Taken Date	: 18/Jan/2023 10:40AM
Client Code/Name	: MEDIWHEEL FULL BODY CHECKUP	Report Date	: 19/Jan/2023 01:26PM
Referred By Doctor	: Dr. B O B		

X-RAY

MEDIWHEEL FEMALE BELOW 40

MEDIWHEEL FEMALE BELOW 40

X RAY CHEST PA VIEW

DIAPHRAGMS ARE NORMAL.
COSTOPHRENIC ANGLES ARE CLEAR.
CARDIAC SHADOW IS NORMAL.
HILAR SHADOWS ARE HEAVY.
ACCENTUATED MARKINGS SEEN.
NO PARENCHYMAL LESION IS NOTED.
ACTIVE DISEASE OF LUNGS OR PLEURA IS NOT INDICATED.

DR. S. KHURANA
M.B.B.S.,D.M.R.E.

*** End Of Report ***



Stage	Time	Duration	Belt Speed (mph)	Elevation	METs	Rate	BP	RPP	PVC	Comments
ExStart	03:54	0:01	00.0	00.0	01.0	109	118/84	128	00	
PeakEx	05:53	2:00	01.7	10.0	03.5	155	118/84	182	07	
Recovery	06:52	1:00	00.0	00.0	03.5	158	126/86	199	00	
Recovery	07:52	2:00	00.0	00.0	03.5	123	124/84	152	00	
Recovery	09:00	3:07	00.0	00.0	03.5	117	124/84	145	00	

Findings :

Exercise Time : 02:00
Max HR Attained : 167 bpm 88% of Target 189
Max BP Attained : 126/86
Max WorkLoad Attained : 3.5 Poor response to induced stress
Max ST Dep Lead & Value : V1 & -1.7 mm
Duke Treadmill Score : 11.6
Test Objective : For Testing
History : H/o Hypothyroidism-thyronorm 125
Test End Reasons : Dyspnoea, Leg Fatigue

Doctor : DR. KUSH KUMAR TYAGI D.M.



Report :

Sample Name: Stress Test Graded Exercise Treadmill
Description: .

INDICATIONS: R/O CAD.

PROCEDURE DONE: Graded exercise treadmill stress test.

STRESS ECG RESULTS:

POOR EXERCISE TOLERANCE, ADEQUATE B.P. RESPONSE, THR 84% ACHIEVED,
NO CHEST PAIN, DYSPNOEA WITHOUT SIGNIFICANT ST-T CHANGES DURING EXERCISE
AND RECOVERY. NO ARRHYTHAEMIA.

TEST IS INCONCLUSIVE FOR STRESS INDUCED REVERSIBLE MYOCARDIAL ISCHEMIA.

Doctor : DR. KUSH KUMAR TYAGI D.M.

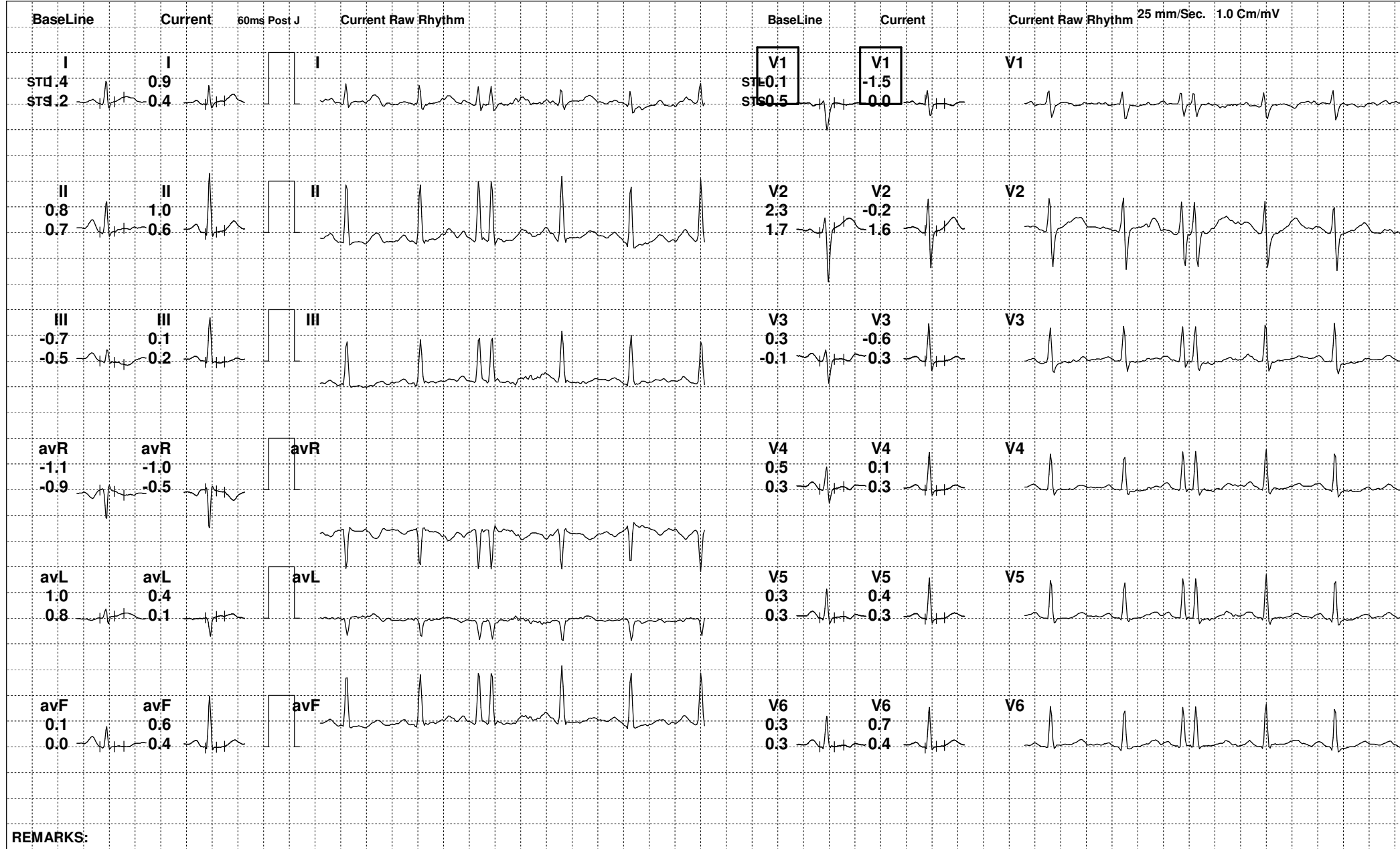



146 (515509) / DIVYA NIGAM / 31 Yrs / F

Date: 18-Jan-2023 03:58:22 PM METS: 3.5/ 155 bpm 82% of THR BP: 118/84 mmHg Raw ECG/ BLC On/ Notch On/ HF 0.05 Hz/LF 100 Hz

ExTime: 01:59 1.7 mph, 10.0%

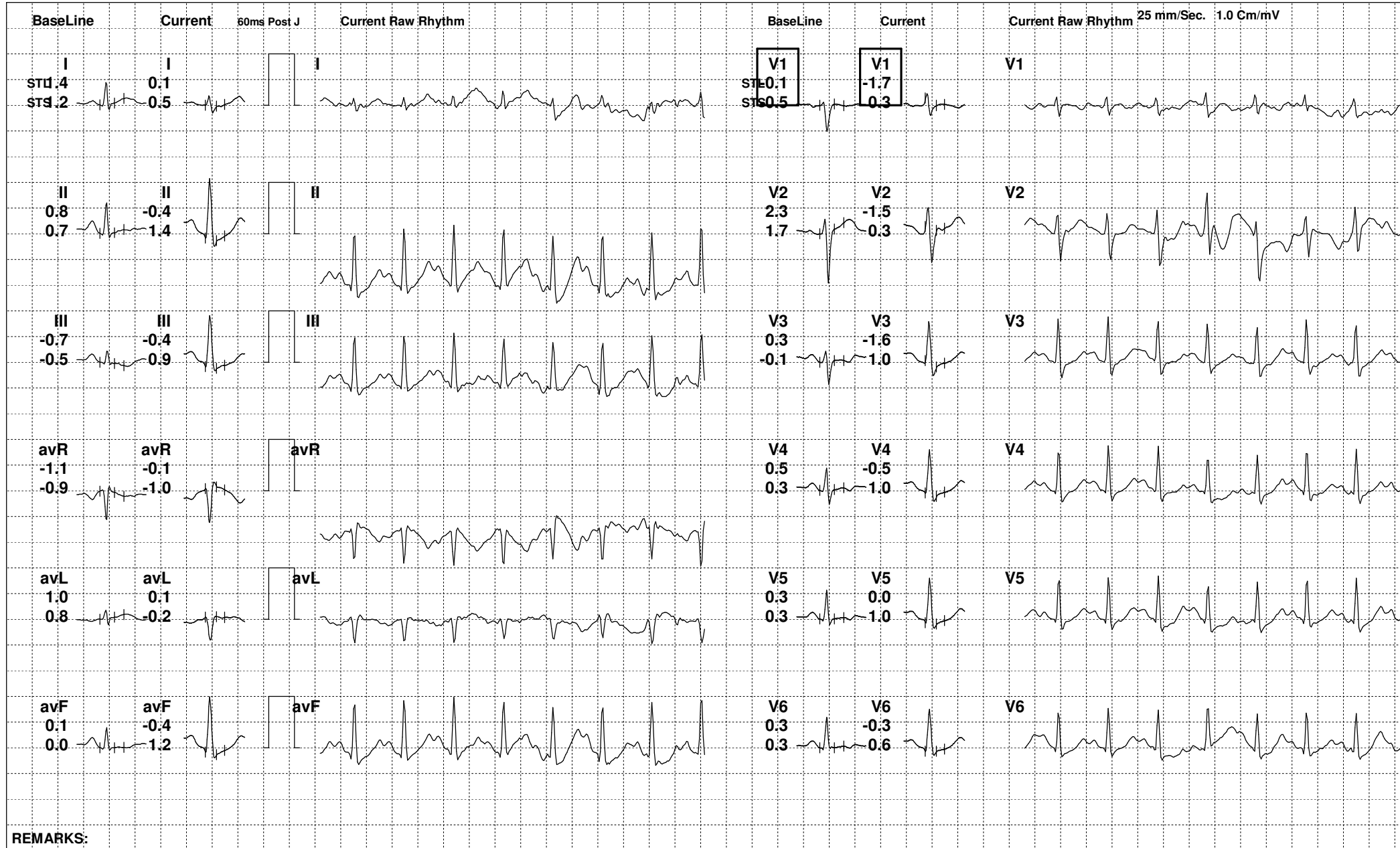

REMARKS:



146 (515509) / DIVYA NIGAM / 31 Yrs / F

Date: 18-Jan-2023 03:58:22 PM METS: 3.5/ 122 bpm 64% of THR BP: 126/86 mmHg Raw ECG/ BLC On/ Notch On/ HF 0.05 Hz/LF 100 Hz

ExTime: 02:00 0.0 mph, 0.0%

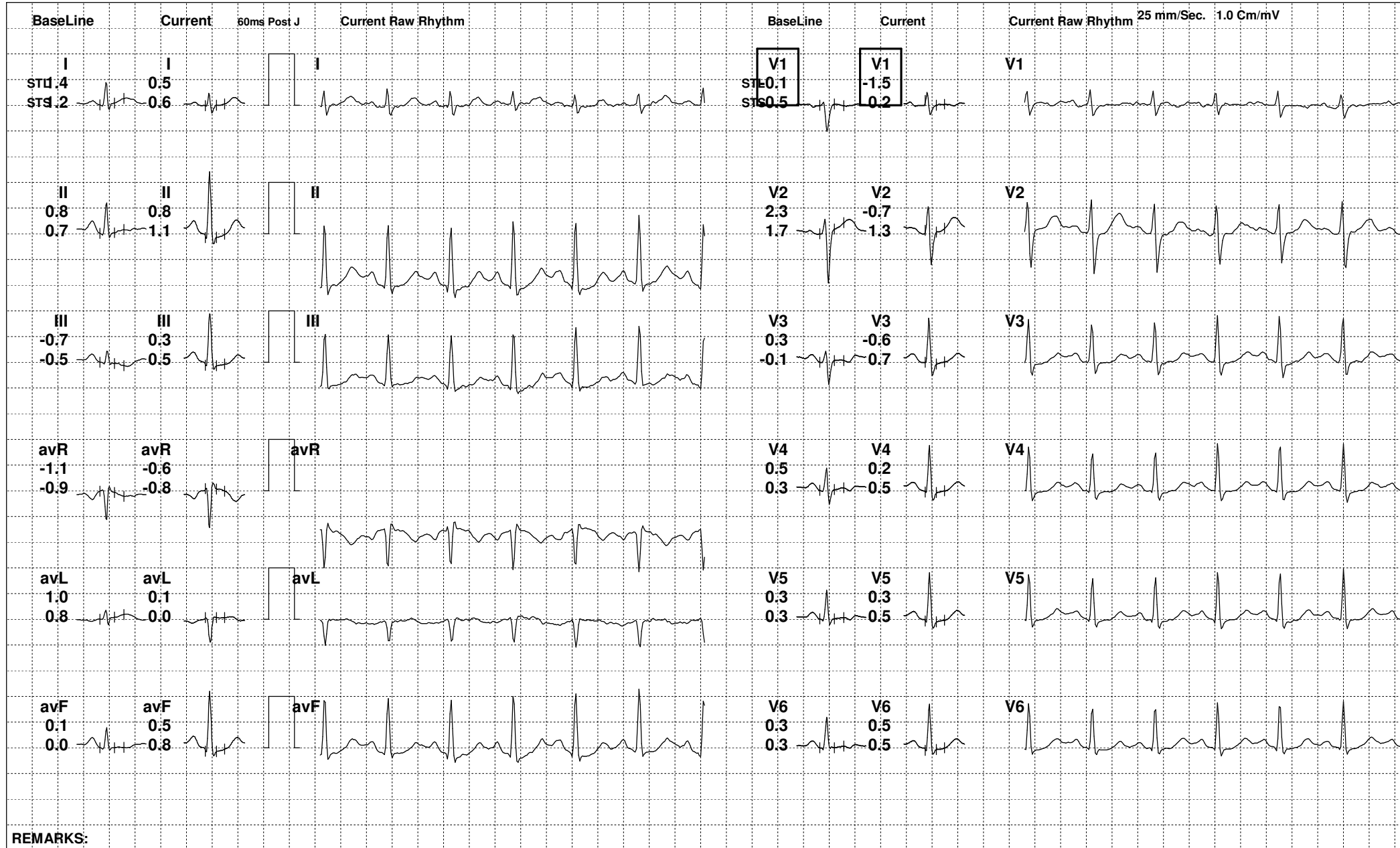



146 (515509) / DIVYA NIGAM / 31 Yrs / F

Date: 18-Jan-2023 03:58:22 PM METS: 3.5/ 108 bpm 57% of THR BP: 124/84 mmHg Raw ECG/ BLC On/ Notch On/ HF 0.05 Hz/LF 100 Hz

ExTime: 02:00 0.0 mph, 0.0%

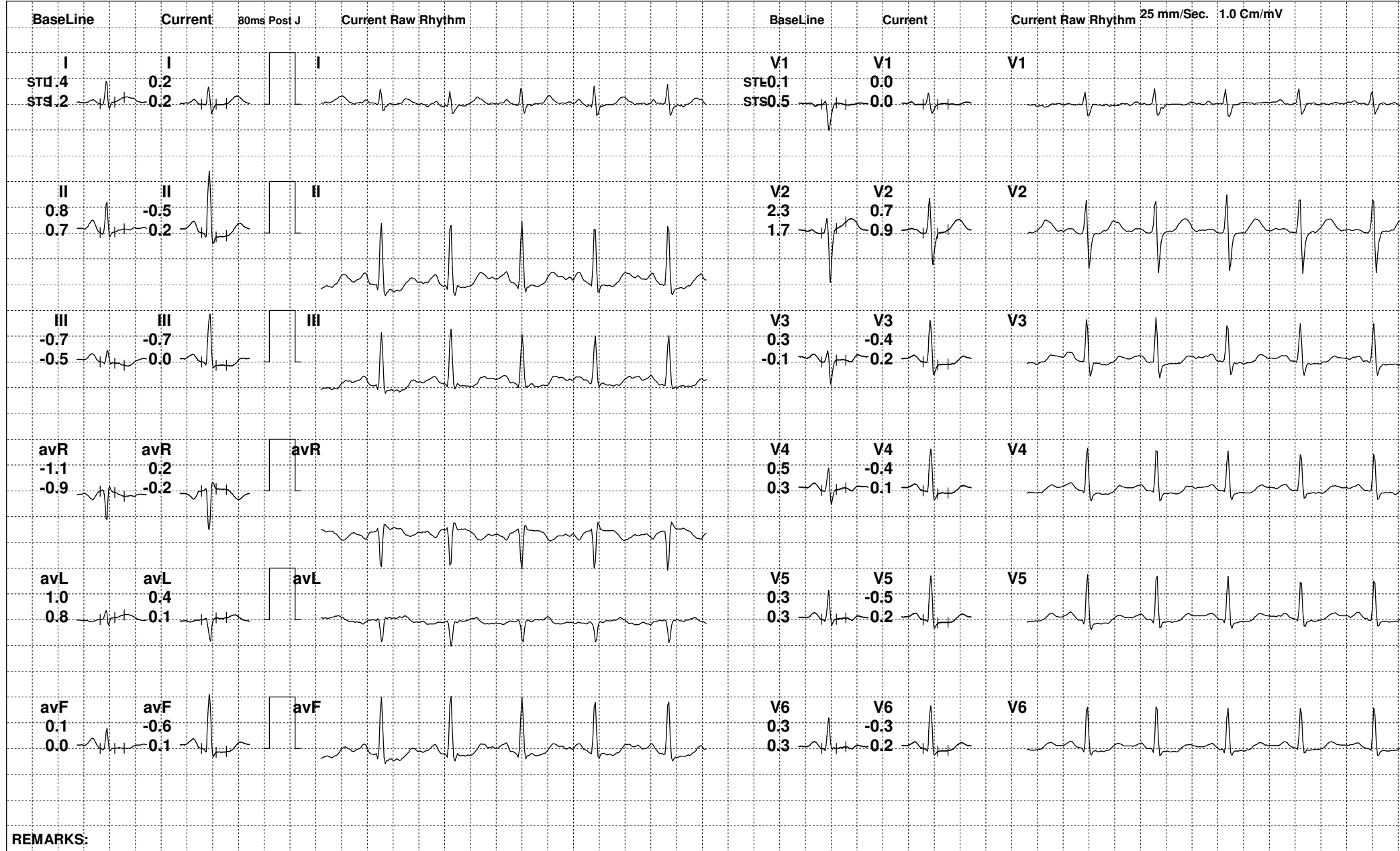



146 (515509) / DIVYA NIGAM / 31 Yrs / F

Date: 18-Jan-2023 03:58:22 PM METS: 3.5/ 105 bpm 55% of THR BP: 124/84 mmHg Raw ECG/ BLC On/ Notch On/ HF 0.05 Hz/LF 100 Hz

ExTime: 02:00 0.0 mph, 0.0%

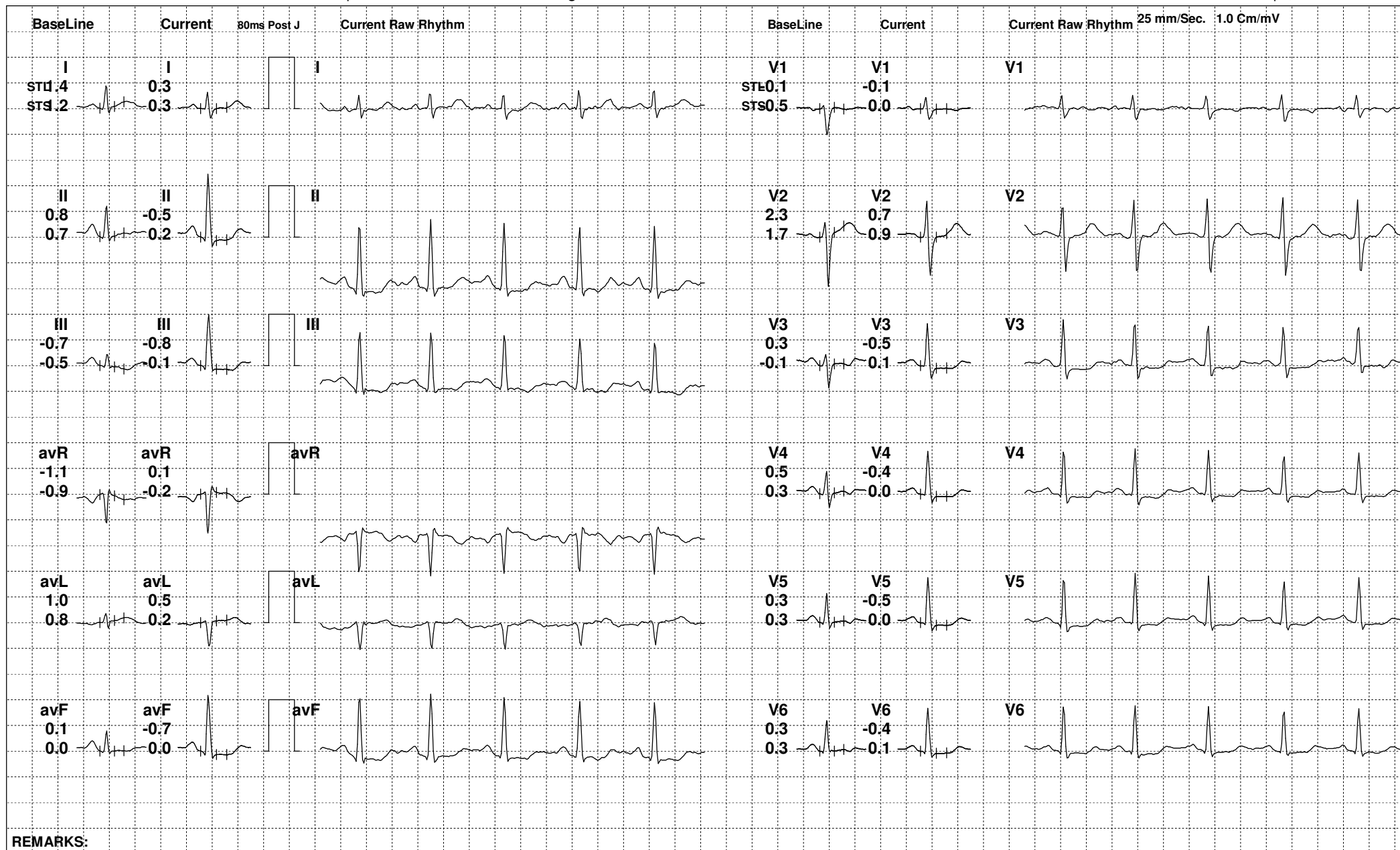

REMARKS:



146 (515509) / DIVYA NIGAM / 31 Yrs / F

Date: 18-Jan-2023 03:58:22 PM

