



Samsung Triple Camera
09/06/2022 11:20 AM





RAJASTHANI DIAGNOSTIC & MRI CENTRE

FULLY COMPUTERISED PATHOLOGY LABORATORY

MRI CT SCAN TMT SONOGRAPHY X-RAY ECG MAMMOGRAPHY

NAME : SHANKER LAL	AGE 43/SEX : M
REF. BY : MEDI WHEEL	DATE: 11.06.2022

X-RAY CHEST PA

- Both lung fields appear normal in under view
- No e/o consolidation or cavitations is seen.
- Both costo-phrenic angles appear clear.
- Cardiac size is within normal limits.
- Both domes of diaphragm appear normal.
- Bony thoracic cage & soft tissue shadow appear normal.

IMPRESSION :- NORMAL X-RAY CHEST (PA)

DR. B S GUPTA

MD RADIODIAGNOSIS



आपताकालीन सेवाएं

THIS REPORT IS NOT VALID FOR MEDICO LEGAL PUROSE



B-110, Indra Nagar, Jhunjhunu (Raj.) Ph. No. 01592 294977

भारत सरकार
Government of India

शंकर लाल
Shanker Lal
जन्म तिथि/DOB: 10/12/1977
पुरुष/ MALE

3541 2187 3036
VID : 9152 4999 7278 3502

मेरा आधार, मेरी पहचान



Shanku

आधार
आरतीय विशिष्ट पहचान प्राधिकरण
Unique Identification Authority of India

पता:
S/O घासी राम सैनी, प्लॉट न.6, वॉर्ड न. 24, सूर्य विहार,
जुहनुन, जुहनुन,
राजस्थान - 333001

Address:
S/O Ghasi Ram Saini, plot no.6, ward no.
24, surya vihar, Jhunjhunun, Jhunjhunun,
Rajasthan - 333001

3541 2187 3036
VID : 9152 4999 7278 3502

QR Code with Photograph





RAJASTHANI DIAGNOSTIC & MRI CENTRE

FULLY COMPUTERISED PATHOLOGY LABORATORY

MRI CT SCAN TMT SONOGRAPHY X-RAY ECG MAMMOGRAPHY

NAME	SHANKAR LAL	AGE-	SEX: M
REF/BY:	BOB, MEDICAL	DATE	11-Jun-22

ULTRASONOGRAPHY WHOLE ABDOMEN

Liver: is normal in size, shape and mild bright echotexture. No IHBR dilatation is seen. No focal mass seen. Portal vein and hepatic veins are normal in diameter. Common bile duct is normal in diameter and lumen is clear.

Gall bladder: is normal in size shape, location with echo free lumen. Wall thickness is normal. No echogenic shadow suggestive of calculus is seen. No focal mass or lesion is seen.

Pancreas: is normal in size, shape and echotexture. No focal mass or lesion is detected. Pancreatic duct is not dilated.

Rt. Kidney: is normal in size, shape, position and echotexture. Corticomedullary differentiation is well maintained. No evidence of definite calculus/ hydronephrosis is seen.

Lt. Kidney: is normal in size, shape, position and echotexture. Corticomedullary differentiation is well maintained. No evidence of definite calculus/ hydronephrosis is seen.

Spleen: is normal in size, regular in shape and echo texture. No focal lesion is seen. Splenic vessels are seen normal.

Urinary Bladder: is partial filled. Outline of bladder is regular. Wall thickness is normal. No focal mass is seen. No echogenic shadow suggestive of calculus is seen.

Prostate: is normal in size, regular in shape and outline. Capsule is intact.

No evidence of ascites is seen. No significant Lymphadenopathy is seen. No obvious bowel pathology is seen. Retroperitoneum including aorta, IVC is unremarkable.

IMPRESSION:

❖ Fatty liver grade 1

Advised: clinicopathological correlation

Reg.
DR. B S GUPTA
MD RADIODIAGNOSIS



आपताकालीन सेवाएं

THIS REPORT IS NOT VALID FOR MEDICO LEGAL PUROSE



B-110, Indra Nagar, Jhunjhunu (Raj.) Ph. No. 01592-294977



RAJASTHANI DIAGNOSTIC & MRI CENTRE

FULLY COMPUTERISED PATHOLOGY LABORATORY

MRI CT SCAN TMT SONOGRAPHY X-RAY ECG MAMMOGRAPHY

Report date: 2022-06-11 09:15

Patient ID: 41207 Birth date: 2022-06-11
Name: SHANKAR LAL Sex: Male

Measure type: Human Doctor: MEDI WHEEL INS
Sample ID: 39725 Date: 2022-06-11

Parameter:	Result:	Limit:
WBC:	5.75 $10^9 / l$	0
LYM:	2.47 $10^9 / l$	[1.30 - 4.00]
MID:	0.59 $10^9 / l$	[0.15 - 0.70]
GRA:	2.69 $10^9 / l$	[2.50 - 7.50]
LYM%:	+ 42.90 %	[25.0 - 40.0]
MID%:	+ 10.30 %	[3.0 - 7.0]
GRA%:	- 46.80 %	[50.0 - 75.0]

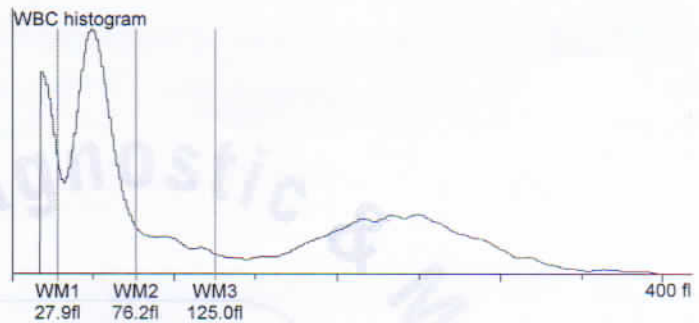

RBC:	- 3.89 $10^{12} / l$	[4.00 - 5.50]
HGB:	- 11.40 g/l	[11.5 - 16.5]
HCT:	40.27 %	[36.00 - 52.00]
MCV:	+ 103.00 fl	[76 - 96]
MCH:	29.20 pg	[27 - 32]
MCHC:	- 28.20 g/l	[30 - 35]
RDWs:	+ 60.90 fl	[20.0 - 42.0]
RDWcv:	15.40 %	[0.0 - 0.0]

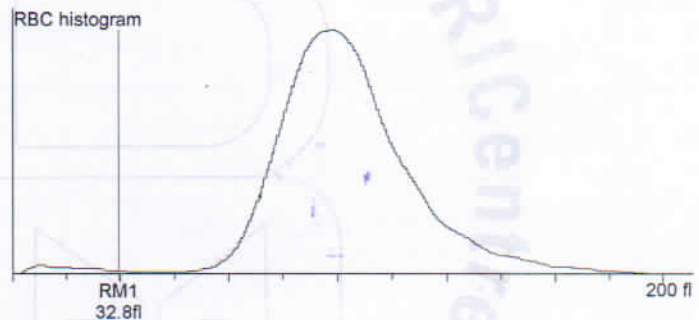

PLT:	103.00 $10^9 / l$	[100 - 400]
PCT:	0.11 %	[0.00 - 0.00]
MPV:	+ 15.10 fl	[8.0 - 15.0]
PDWs:	26.90 fl	[0.0 - 0.0]
PDWcv:	44.50 %	[0.0 - 0.0]

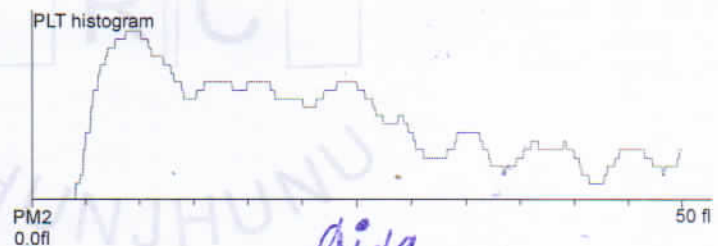

Nida
Dr. NIDA FAHMI
M.D.S. Pathology
Reg. No. A-4048

Doctor:



आपताकालीन सेवाएं

THIS REPORT IS NOT VALID FOR MEDICO LEGAL PURPOSE



B-110, Indra Nagar, Jhunjhunu (Raj.) Ph. No. 01592 294977



RAJASTHANI DIAGNOSTIC & MRI CENTRE

FULLY COMPUTERISED PATHOLOGY LABORATORY

MRI CT SCAN TMT SONOGRAPHY X-RAY ECG MAMMOGRAPHY



Laboratory Report

Name : SHANKAR LAL
Age : 43 Gender : MALE
Ref. By Dr : MEDI-WHEEL HEALTH CHECKUP

Sr. Number : 41207
Invoice Date : 11-06-2022 09:12 AM
Registration No.: 12298
Sample On : 11-06-2022 09:12 AM
Report On : 11-06-2022 02:22 PM

HAEMATOTOLOGY

Test Name	Observed Values	Reference Intervals	Units
ESR (Erythrocyte Sedimentation Rate)	15	20	mm/hr
BLOOD GROUPING (ABO & Rh)	B+ Positive		

HbA1c(Glycosylated hemoglobin)

Test Name	Observed Values	Reference Intervals	Units
HbA1c(Glycosylated hemoglobin)	5.40	< 6.50 Non-Diabetic 6.50 - 7.00 Very Good Control 7.10 - 8.00 Adequate Control 8.10 - 9.00 Suboptimal Control 9.10 - 10.00 Diabetic Poor Control > 10.00 Very Poor Control	%
eAG (Estimated Average Glucose)	108.28		mg/dL

Method : Fluorescence Immunoassay Technology

Sample Type : EDTA Blood

Test Performed by:-
Fully Automated (EM 200) ERBA MANNHEIM.

Remarks :

Glycosylated Hemoglobin Testing is Recommended for both (a) Checking Blood Sugar Control in People who might be Pre-Diabetic. (b) Monitoring Blood Sugar Control in patients in more elevated levels, termed Diabetes Mellitus. The American Diabetic Association suggests that the Glycosylated Hemoglobin Test be Performed atleast Two Times in Year in Patients with Diabetes that are meeting Treatment Goals (and That have stable glycemic Control) and Quarterly in Patients with Diabetes whos therapy has changed or that are not meeting Glycemic Goals.

Glycosylated Hemoglobin measurement is not appropriate where there has been change in diet or Treatment within 6 Weeks. Hence people with recent Blood Loss, Hemolytic Anemia, or Genetic Differences in the Hemoglobin Molecule (Hemoglobinopathy) such as Sickle-cell Disease and other Conditions, as well as those that have donated Blood recently, are not suitable for this Test.

Dr. NIDA FAHMI
M.D.S. Pathology
No. A-4048

24/7
SIGNATURE

Mamta Khute
Dr. Mamta Khute
M.D. (Path.)
RMC No. : 4720/16260

PATHOLOGIST

T&C : This Report is Not Valid For Medico Legal Purposes. * Identification and name of person is not our responsibility.

आपत्कालीन सेवा
No part of this report should be considered as a basis for any action regarding Age, sex effect of drug and other relevant factor.

THIS REPORT IS NOT VALID FOR MEDICO LEGAL PURPOSE

B-110, Indra Nagar, Jhunjhunu (Raj.) Ph. No. 01592 294977



RAJASTHANI DIAGNOSTIC & MRI CENTRE

FULLY COMPUTERISED PATHOLOGY LABORATORY

MRI CT SCAN TMT SONOGRAPHY X-RAY ECG MAMMOGRAPHY



Laboratory Report

Name : SHANKAR LAL
Age : 43 Gender : MALE
Ref. By Dr : MEDI-WHEEL HEALTH CHECKUP

Sr. Number : 41207
Invoice Date : 11-06-2022 09:12 AM
Registration No.: 12298
Sample On : 11-06-2022 09:12 AM
Report On : 11-06-2022 02:22 PM

BIO-CHEMISTRY

Test Name	Observed Values	Reference Intervals	Units
Fasting Blood Sugar	98.00	60-110	mg/dL
Blood Sugar PP	119.0	60 - 140	mg/dL
Gamma glutamyl transferase (GGT)	23.0	15.0-85.0	IU/L

Liver Function Test

Test Name	Observed Values	Reference Intervals	Units
SGOT/AST(Tech.:UV Kinetic)	H 49.0	5-40	U/L
SGPT/ALT(Tech.:UV Kinetic)	H 43.0	5-40	U/L
Bilirubin(Total)(Tech.:Jendrassik Grof)	0.92	0.1-1.1	mg/dL
Bilirubin(Direct)	0.20	0-0.3	mg/dL
Bilirubin(Indirect)	0.72	0.1-1.0	mg/dL
Total Protein(Tech.:Biuret)	7.15	6-8	gm/dL
Albumin(Tech.:BCG)	4.11	3.5-5	gm/dL
Globulin(CALCULATION)	3.04	2.5-4.5	gm/dL
A/G Ratio(Tech.:Calculated)	1.35	1.2 - 2.5	
Alkaline Phosphatase(Tech.:Pnp Amp Kinetic)	98.0	30-128	U/L

Dr. NIDA FAHMI
M.D.S. Pathology
No. A-4048



Dr. Mamta Khuteta
M.D. (Path.)
RMC No. : 4720/16260



T&C : This Report is Not Valid For Medical Legal Purposes. Identification and name of person is not our responsibility.
No part of this report should be used for any other purpose. THIS REPORT IS NOT VALID FOR MEDICAL LEGAL PURPOSE. Considering Age, sex effect of drug and other relevant factor.

B-110, Indra Nagar, Jhunjhunu (Raj.) Ph. No. 01592 294977



RAJASTHANI DIAGNOSTIC & MRI CENTRE

FULLY COMPUTERISED PATHOLOGY LABORATORY

MRI CT SCAN TMT SONOGRAPHY X-RAY ECG MAMMOGRAPHY



Laboratory Report

Name : **SHANKAR LAL**
Age : **43** Gender : **MALE**
Ref. By Dr : **MEDI-WHEEL HEALTH CHECKUP**

Sr. Number : **41207**
Invoice Date : **11-06-2022 09:12 AM**
Registration No.: **12298**
Sample On : **11-06-2022 09:12 AM**
Report On : **11-06-2022 02:22 PM**

BIO-CHEMISTRY

RFT(WITHOUT ELECTROLYTE)

Test Name	Observed Values	Reference Intervals	Units
Creatinine(Tech.:Jaffes Kinetic)	0.80	0.6--1.30	mg/dL
BUN (Blood Urea Nitrogen)	15.0	7.0--18.0	mg/dL
Uric Acid(Tech.:Enzymatic)	5.80	2.4--7.2	mg/dL
BUN/CREATININE Ratio(Method:-Calculated)	18.75	9.00--23.00	Ratio

LIPID PROFILE COMPLETE

Test Name	Observed Values	Reference Intervals	Units
Cholesterol	159.00	110--260	mg/dL
HDL Cholesterol	48.00	35--88	mg/dL
Triglycerides	114.00	40--170	mg/dL
LDL Cholesterol	88.20	0--150	mg/dL
VLDL Cholesterol	22.80	0--45	mg/dL
TC/HDL Cholesterol Ratio	3.31	2.5--5	Ratio
LDL/HDL Ratio	1.84	1.5--3.5	Ratio

Nida Fahmi
Dr. NIDA FAHMI
M.D.S. Pathology
No. A-4048



Mamta Khuteta
Dr. Mamta Khuteta
M.D. (Path.)
RMC No. : 4720/16260



T&C: This Report is Not Valid For Medical Legal Purpose. Identification and confirmation of patient is not our responsibility.
आपका लैब रीपोर्ट केवल चिकित्सा उद्देश्य के लिए है। इस रिपोर्ट को कानून के लिए उपयोग नहीं किया जाना चाहिए।
* No part of this report should be used for any purpose other than the one intended. * THIS REPORT IS NOT VALID FOR MEDICO LEGAL PURPOSE *
relevant factor. dering Age,sex effect of drug and other

B-110, Indra Nagar, Jhunjhunu (Raj.) Ph. No. 01592 294977



RAJSTHANI DIAGNOSTIC & MRI CENTRE

FULLY COMPUTERISED PATHOLOGY LABORATORY

MRI CT SCAN TMT SONOGRAPHY X-RAY ECG MAMMOGRAPHY



Laboratory Report

Name : **SHANKAR LAL**
Age : **43** Gender : **MALE**
Ref. By Dr : **MEDI-WHEEL HEALTH CHECKUP**

Sr. Number : **41207**
Invoice Date : **11-06-2022 09:12 AM**
Registration No.: **12298**
Sample On : **11-06-2022 09:12 AM**
Report On : **11-06-2022 02:22 PM**

THYROID HORMONES

T3,T4,TSH (THYROID PROFILE)

Test Name	Observed Values	Reference Intervals	Units
T3 (Total Triiodothyronine)	0.90	0.5 - 1.5 ng/ML	ng/ML
T4 (TotalThyroxine)	8.44	4.60-12.50 µg/dL	µg/dL
TSH (Thyroid Stimulating Hormone)	2.61	0.35 -- 5.50 µIU/mL	µIU/mL

Sample Type : **Serum**

Test Performed by:-

Fully Automated Chemi Luminescent Immuno Assay (**ARCHITECT- i1000 PLUS**) Abbott USA

Remarks :

Primary malfunction of the Thyroid gland may result in excessive (hyper) or Low (hypo) release of T3 or T4. In additional, as TSH directly affect thyroid function, malfunction of the pituitary or the hypothalamus influences the thyroid gland activity.

Disease in any portion of the thyroid-pituitary-hypothalamus system may influence the level of T3 and T4 in the blood, in Primary Hypothyroidism, TSH levels are significantly elevated, while in secondary and tertiary hypothyroidism, TSH levels may be low. In addition, in Euthyroid sick syndrome, multiple alterations in serum thyroid function test findings have been recognized.

Nida
Dr. NIDA FAHMI
M.D.S. Pathology
No. A-4048



Mamta Khuteta
Dr. Mamta Khuteta
M.D. (Path.)
RMC No. : 4720/16260



आपका कोलॉर रिपोर्ट is Not Valid For Medical Legal Purpose Identification and is not our responsibility.
* No part of this report should be used for any other purpose considering Age, sex effect of drug and other relevant factor.

THIS REPORT IS NOT VALID FOR MEDICO LEGAL PURPOSE

B-110, Indra Nagar, Jhunjhunu (Raj.) Ph. No. 01592 294977



RAJASTHANI DIAGNOSTIC & MRI CENTRE

FULLY COMPUTERISED PATHOLOGY LABORATORY

MRI CT SCAN TMT SONOGRAPHY X-RAY ECG MAMMOGRAPHY



Laboratory Report

Name : **SHANKAR LAL**
Age : **43** Gender : **MALE**
Ref. By Dr : **MEDI-WHEEL HEALTH CHECKUP**

Sr. Number : **41207**
Invoice Date : **11-06-2022 09:12 AM**
Registration No.: **12298**
Sample On : **11-06-2022 09:12 AM**
Report On : **11-06-2022 02:22 PM**

IMMUNOLOGY

Test Name	Observed Values	Reference Intervals	Units
PSA (Prostate-Specific Antigen)	1.01	NORMAL 0 - 4.00 Borderline 4 - 10 High More than 10.00	ng/mL

Method : **Fluorescence Immunoassay Technology**

Sample Type : **Serum / Plasma / Whole Blood**

Test Performed by:-

Fully Automated Chemi Luminescent Immuno Assay (ARCHITECT- i1000 PLUS) Abbott USA

SUMMARY:-

PSA is localized in the cytoplasm of prostatic ductal epithelium and in secretions of the ductal lumina. Because PSA is a secretory protein of the prostate, it can be recovered and purified both from prostatic tissue and from seminal plasma. PSA has been found to be primarily associated with prostate tissue, and elevated serum PSA has been found in patients with prostate cancer, benign prostatic hypertrophy, and inflammatory conditions. Serum PSA alone is not suitable as a screen for prostate cancer because elevated PSA concentrations are also observed in patients with benign prostatic hypertrophy (BPH), nor is it recommended as a guide in disease staging. The combination of PSA measurement and rectal examination with ultrasonography in the event of abnormal findings may provide a better method of detecting prostate cancer than rectal examination alone. PSA determinations can be useful in detecting metastatic or persistent disease in patients following surgical or medical treatment of prostate cancer.

Dr. NIDA FAHMI
M.D.S. Pathology
No. A-4048



Mamta Khutela
Dr. Mamta Khutela
M.D. (Path.)
RMC No. : 4720/16260



आपका रिपोर्ट केवल चिकित्सा हेतु है। यह रिपोर्ट को कानून के लिए नहीं माना जा सकता।

THIS REPORT IS NOT VALID FOR MEDICO LEGAL PURPOSE

It is not our responsibility.

* No part of this report should be reproduced for any purpose. Interpret result after considering Age, sex effect of drug and other relevant factor.

B-110, Indra Nagar, Jhunjhunu (Raj.) Ph. No. 01592_294977



RAJASTHANI DIAGNOSTIC & MRI CENTRE

FULLY COMPUTERISED PATHOLOGY LABORATORY

MRI CT SCAN TMT SONOGRAPHY X-RAY ECG MAMMOGRAPHY



Laboratory Report

Name : SHANKAR LAL
Age : 43 Gender : MALE
Ref. By Dr : MEDI-WHEEL HEALTH CHECKUP

Sr. Number : 41207
Invoice Date : 11-06-2022 09:12 AM
Registration No.: 12298
Sample On : 11-06-2022 09:12 AM
Report On : 11-06-2022 02:22 PM

URINE EXAMINATION

URINE COMPLETE

Test Name	Observed Values	Reference Intervals	Units
PHYSICAL			
Quantity	15		ml
Colour	Pale Yellow		
Appearance / Transparency	Clear		
Specific Gravity	1.015		
PH	5.50	4.5-6.5	
CHEMICAL			
Reaction	Acidic		
Albumin	Trace		
Urine Sugar	Nil		
MICROSCOPIC			
Red Blood Cells	Nil		/h.p.f.
Pus Cells	2-3		/h.p.f.
Epithelial Cells	1-2		/h.p.f.
Crystals	Nil		/h.p.f.
Casts	Nil		/h.p.f.
Bacteria	Nil		/h.p.f.
Others	Nil		/h.p.f.
Test Name	Observed Values	Reference Intervals	Units
URINE SUGAR FASTING	Nil		
URINE SUGAR PP	Nil		

Dr. NIDA FAHMI
M.D.S. Pathology
No. A-4048



Dr. Mamta Khuteja
M.D. (Path.)
BMC No. : 4720/16260



आपका लैब रिपोर्ट is Not Valid For Medical Legal Purpose. THIS REPORT IS NOT VALID FOR MEDICO LEGAL PURPOSE is not our responsibility.
* No part of this report should be used for any purpose other than the one mentioned in the report considering Age, sex effect of drug and other relevant factor.

B-110, Indra Nagar, Jhunjhunu (Raj.) Ph. No. 01592 294977

Shanker Lal

10.12.1977
44 Years
Phone Number: 9783713379

Male

Technician:
Ordering Ph:
Referring Ph:
Attending Ph:

11.06.2022 10:11:15
RAJASTHANI DIAGNOSTICS CENTRE
JHUNDHUNU RAJ.

AutoW CE

Location:
Order Number:
Visit:
Indication:
Medication 1:
Medication 2:
Medication 3:

Room:

65 bpm
-- / -- mmHg

QRS : 86 ms
QT / QTcBaz : 370 / 384 ms
PR : 140 ms
P : 100 ms
RR / PP : 922 / 923 ms
P / QRS / T : 50 / 57 / 31 degrees

Normal sinus rhythm
Normal ECG

Shanker Lal

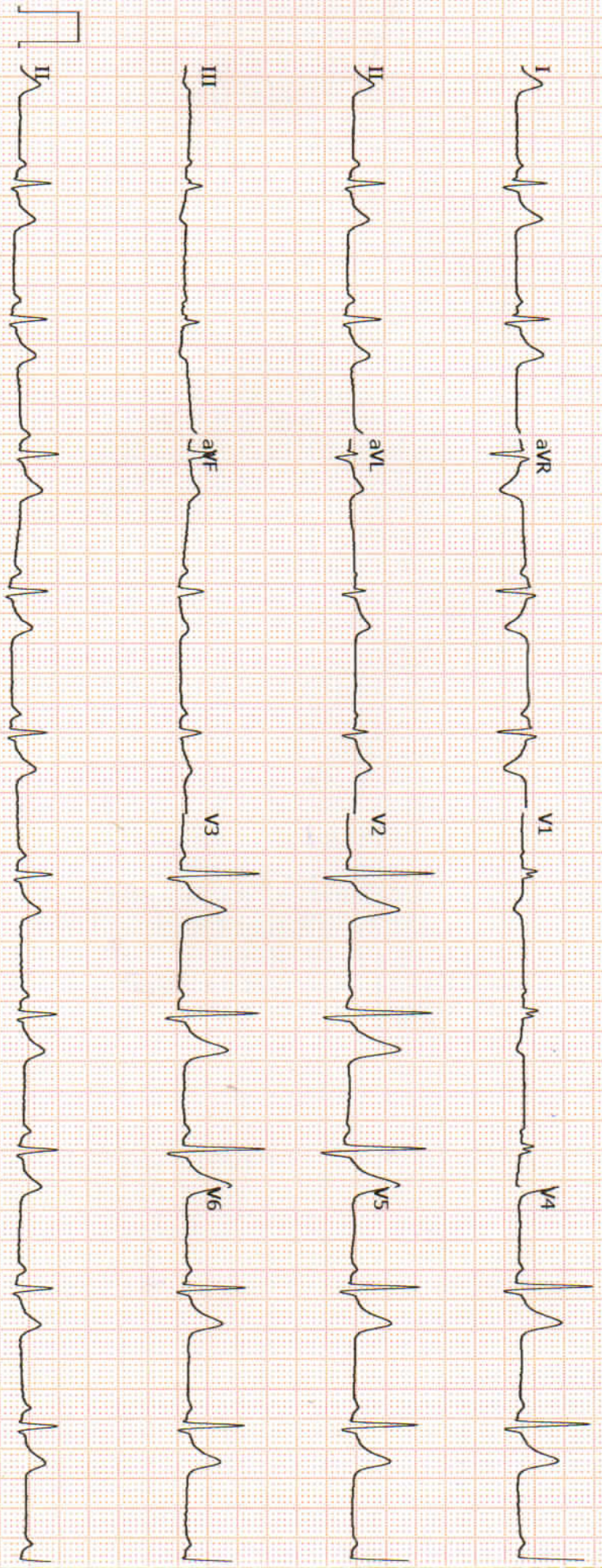

GE MAC2000 1.1 12SL™ V241 25 mm/s 10 mm/mV ADS 0.56-20 Hz 50 Hz 4x2.5x3 25 R1 1/1

Unconfirmed



151 / SHANKER LAL / 44 Yrs / M / 176 Cms / 80 Kg Date: 11-Jun-2022 Technician : VIKRAM Examined By:

Stage	Time	Duration	Belt Speed (mph)	Elevation	METS	Rate	% THR Achieved	BP	RPP	PVC	Comments
Supine	00:35	0:34	00.0	00.0	01.0	074	42 %	126/86	093	00	
Standing	01:35	1:00	00.0	00.0	01.0	074	42 %	126/86	093	00	
HV	02:47	1:12	00.0	00.0	01.0	075	43 %	126/86	094	00	
Warm Up	03:58	1:11	00.0	00.0	01.0	077	44 %	126/86	097	00	
ExStart	06:58	3:00	01.0	00.0	01.0	103	59 %	128/88	131	00	
BRUCE Stage 1	09:58	3:00	01.7	10.0	04.7	136	77 %	130/90	176	00	
BRUCE Stage 2	12:58	3:00	02.5	12.0	07.1	147	84 %	134/94	196	00	
PeakEx	13:30	0:32	03.4	14.0	07.7	153	87 %	134/94	205	00	
Recovery	13:59	0:29	01.1	00.0	04.2	146	83 %	134/94	195	00	
Recovery	14:29	1:00	01.1	00.0	01.2	124	70 %	134/94	166	00	
Recovery	15:29	2:00	00.0	00.0	01.0	097	55 %	132/92	128	00	
Recovery	16:29	3:00	00.0	00.0	01.0	097	55 %	130/90	126	00	
Recovery	17:29	4:00	00.0	00.0	01.0	097	55 %	128/88	124	00	
Recovery	18:29	5:00	00.0	00.0	01.0	089	51 %	128/88	113	00	
Recovery	18:55	5:25	00.0	00.0	01.0	094	53 %	128/88	120	00	

Findings :

Exercise Time : 06:32
 Max HR Attained : 153 bpm 87% of Target 176
 Max BP Attained : (Sys) 134/94
 Max Workload Attained : 7.7 Fair response to induced stress
 Max ST Dep Lead & Value : V1 & -1.0 mm in Stage 2 mm
 Test Objective : MEDIWHEEL MEDICAL
 History : No
 Test End Reasons : Test Complete

Report :

(GENZ14190403)/R/Allengers

Test is negative for V1 & Lewis

Rajasthan Diagnostic & Medical Centre
 Doctor: B. J. R. Centre
 Jhunjhunu

Linked Medians Report

Supine

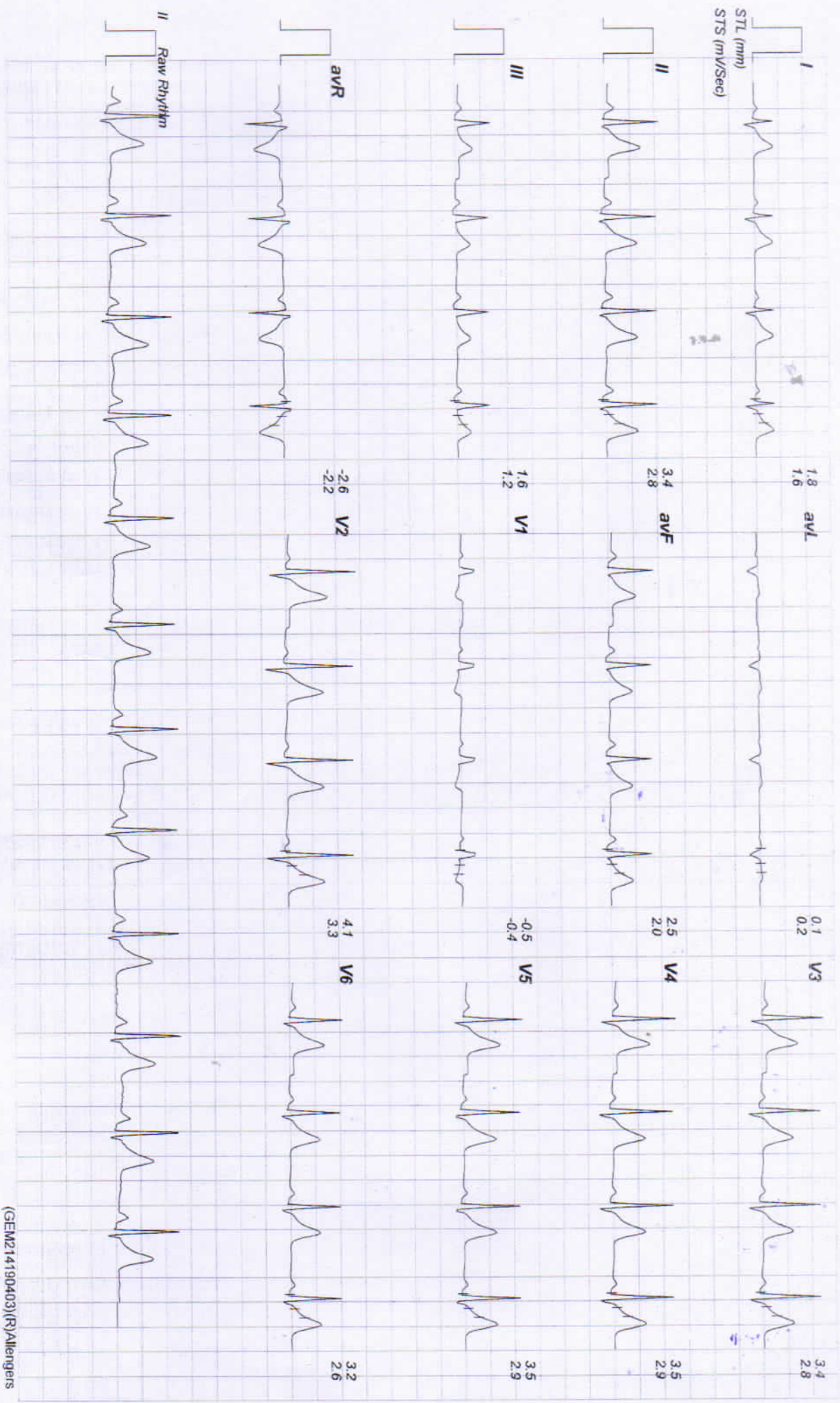

161 / SIVANKER LAL / 44 Yrs / Male / 176 Cm / 90 Kg

Date: 11 - 06 - 2022 09:51:53 AM METS: 01.00 HR: 74 Target HR: 42% of 176 BP: 126/86 Post J @ 00mSec EXTime: 01:34 0.0 mpm Grade: 00.00 % 25 mm/Sec. 1.0 Cm/mV

Linked Medians Report

Standing

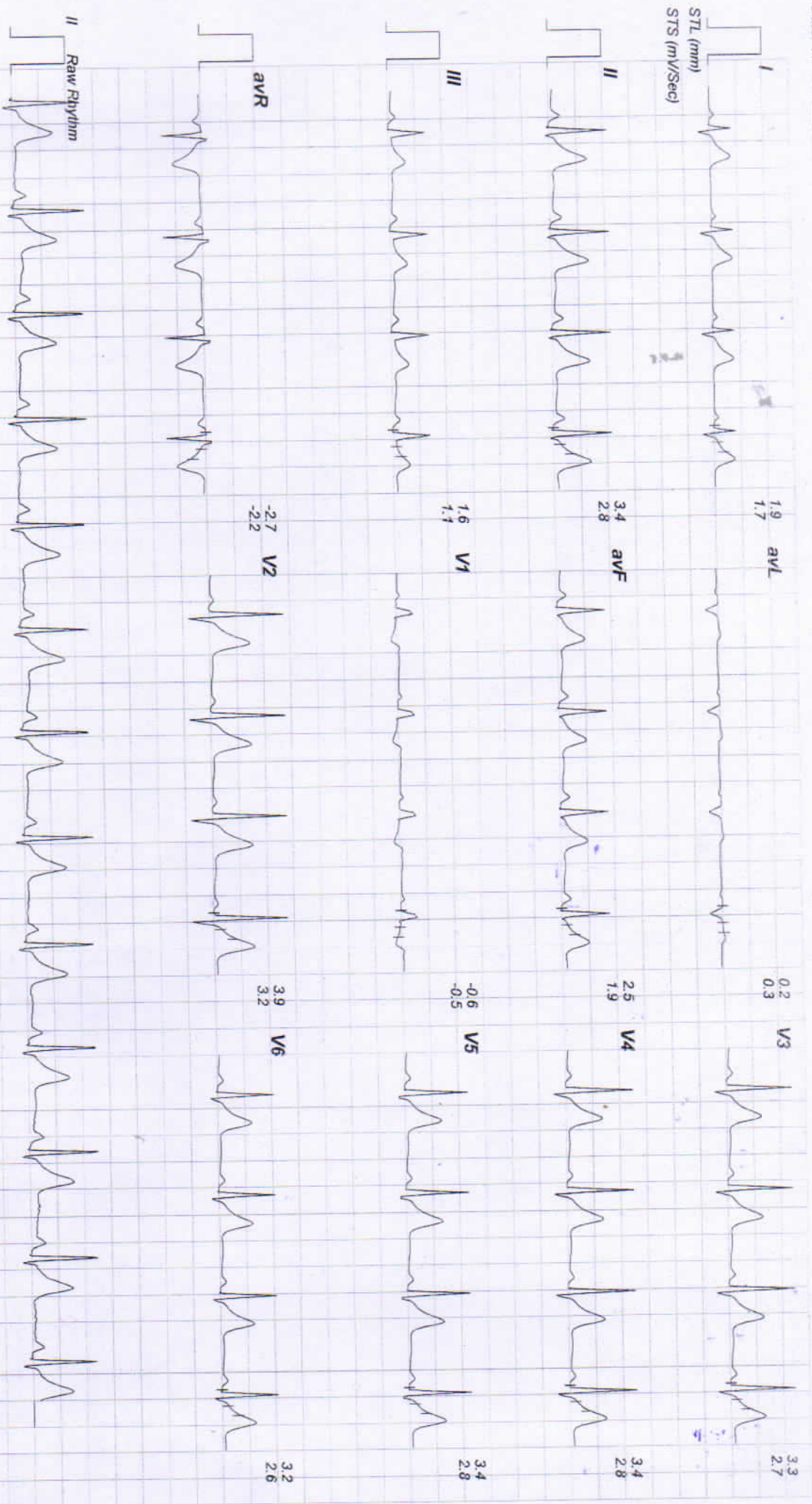

151 / SHANKER LAL / 44 Yrs / Male / 176 Cm / 80 Kg

Date: 11 - 06 - 2022 09:51:33 AM METS: 01.00 HR: 75 Target HR: 42% of 176 BP: 120/80 Post J @ 60mSec Ext Time: 02:46 0.0 mph Grade: 00.00 % 25 mm/Sec: 1.0 cm/mV

Linked Medians Report

HV

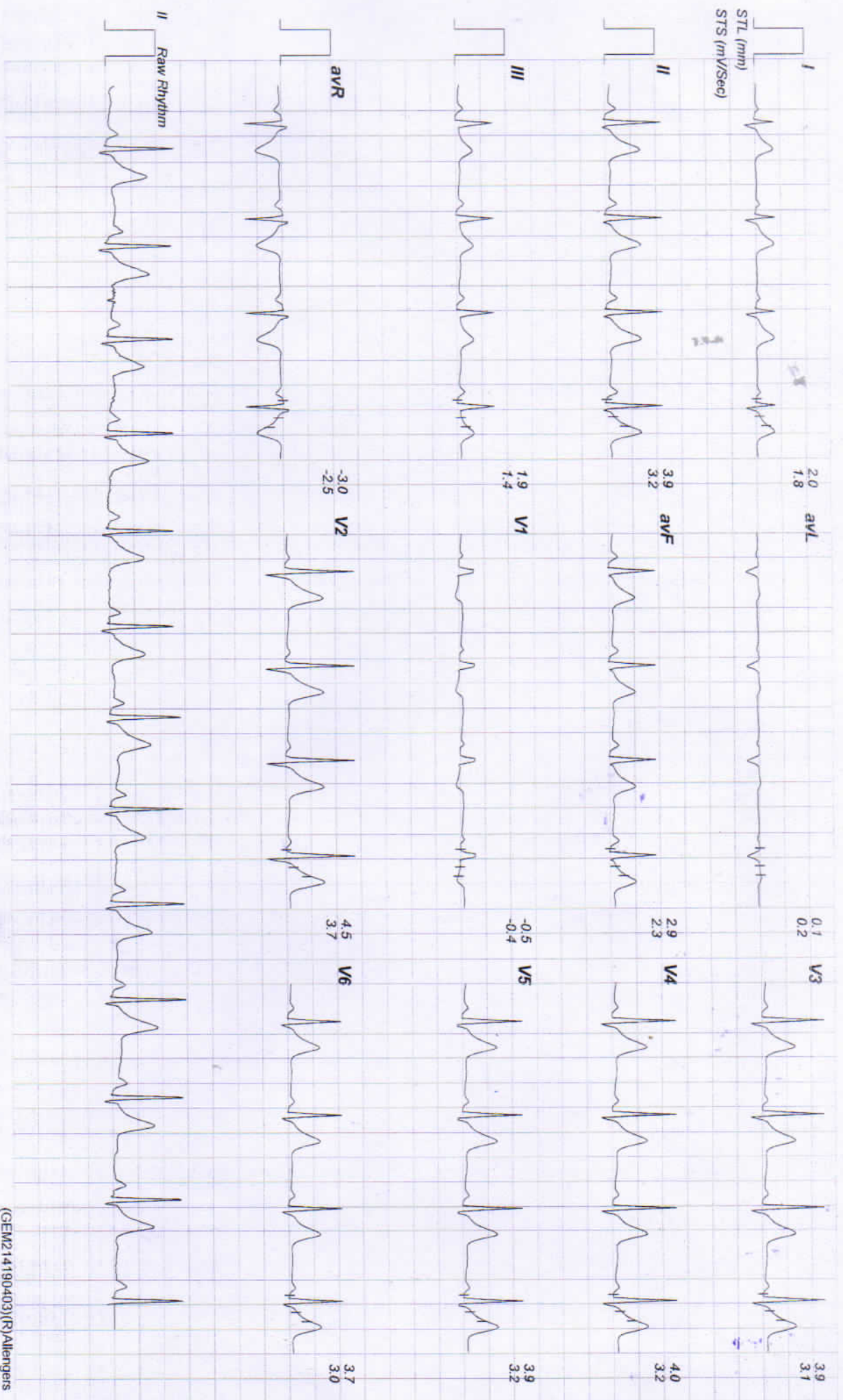

(GEM214190403)(R)Allengers

151 / SHANKER LAL / 44 Yrs / Male / 176 Cm / 80 Kg

Date: 11-06-2022 09:51:33 AM METs: 01.00 HR: 77 Target HR: 43% of 170 BP: 120/66 Post J @60mSec EXTime: 03:57 U.O mpm Grade: 00.00 % 20 min/sec: 1.0 cm/mV

Linked Medians Report

Warm Up

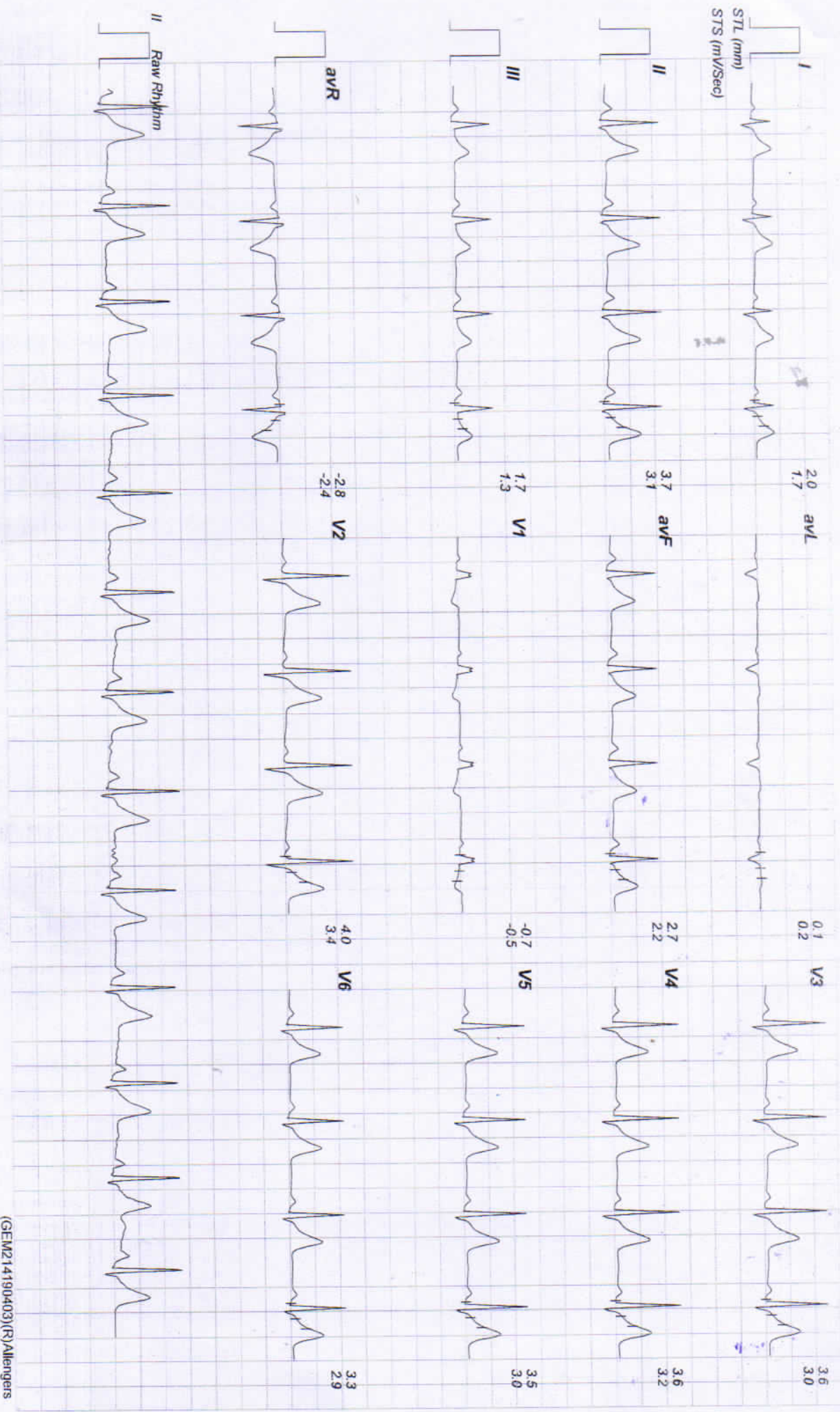

161 / SHANKER LAL / 44 Yrs / Male / 176 Cm / 80 kg

Date: 11 - 06 - 2022 09:51:33 AM MEETS : 01:00 HR : 103 Target HR : 50% of 176 BP : 120/86 Post : 4 @ 0minSec Ex Time : 00:00 1.0 right Grade : 00:00 % 25 min/Sec. 1.0 GrmmV

Linked Medians Report

ExStar!



(GEM214190403)(R)Allengers

61 / SHANKER LAL / 44 Yrs / Male / 176 Cm / 80 Kg

Date: 11 - 06 - 2022 09:51:33 AM MEIS: 04/10 HR: 136 Target HR: 77% of 170 BF: 130/50 Post-Exposure Sec Ex time: 03:00 1.7 mph Grade: 10.00 % 25 mm/Sec 1.0 cm/mV

Linked Medians Report

BRUCE: Stage 1 (3:00)



161 / SHANKER LAL / 44 YRS / Male / 170 CM / 80 KG

Date: 11 - 06 - 2022 09:51:33 AM METS: 07.10 HR: 147 Target HR: 83% of 176 BP: 134/94 Post J @60mSec Ex Time: 06:00 25 mph Grade: 12.00 % 25 mm/Sec. 1.0 cm/mm

Linked Medians Report

BRUCE Stage 2(3.00)

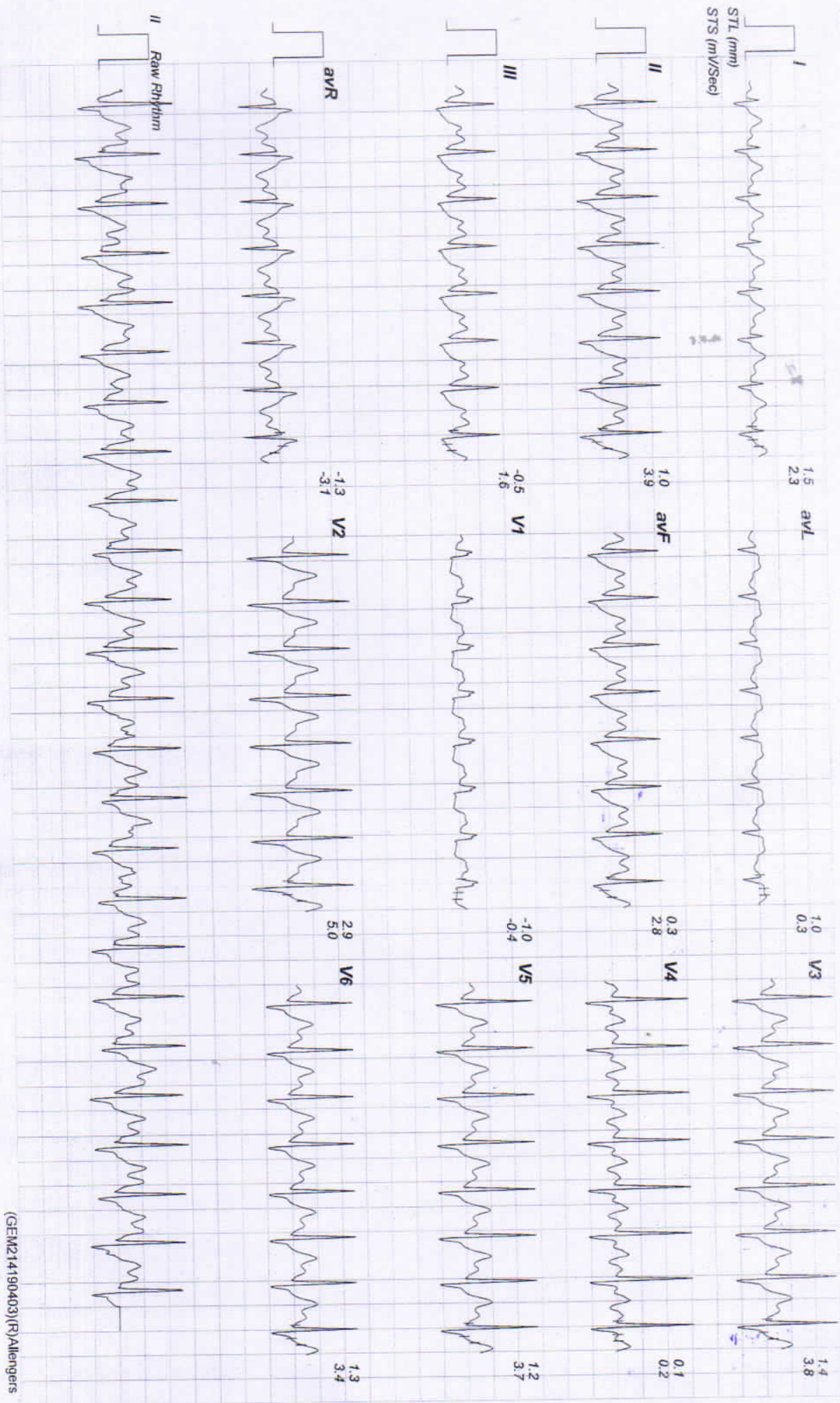

(GEM214190403)(R)Allengers

Linked Medians Report

PEAKEX



1111 SHANKER L.A. 142 YRS / Male / 176 CM / 80 KG

DATE: 11 - 06 - 2022 09:51:53 AM METS: 07.70 HR: 155 Target HR: 80% of 176 EP: 134/94 Post J @ 60m/Sec EX Time: 00:32 3-4 mph Grade: 74.00 % 25 mm/Sec. 1.0 Cal/cmV

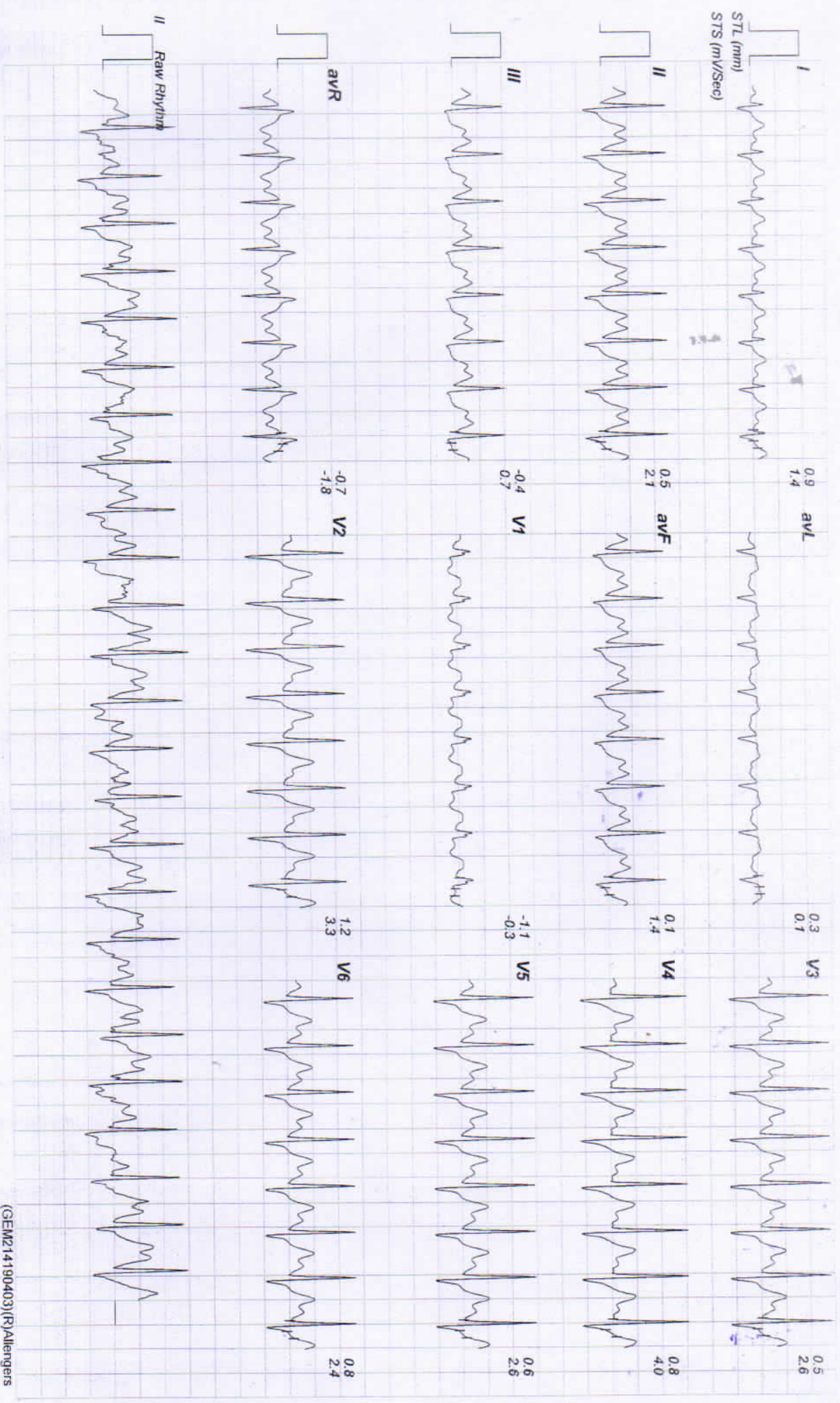

(GEM214190403)(R)Allengers

151 / SHAWKENTLAL / 44 Yrs / Male / 170.Cm / 80.Kg

Date: 11 - 06 - 2022 09:51:33 AM MEIS: 04-20 HR: 140 Target HR: 82% of 170 BF: 134/54 Post J @ 00mSec EXTime: 00:32 1.11 m/s Grade: 00/00 % 25 mm/Sec: 1.0 ChannelV

Linked Medians Report

Recovery(0.29)

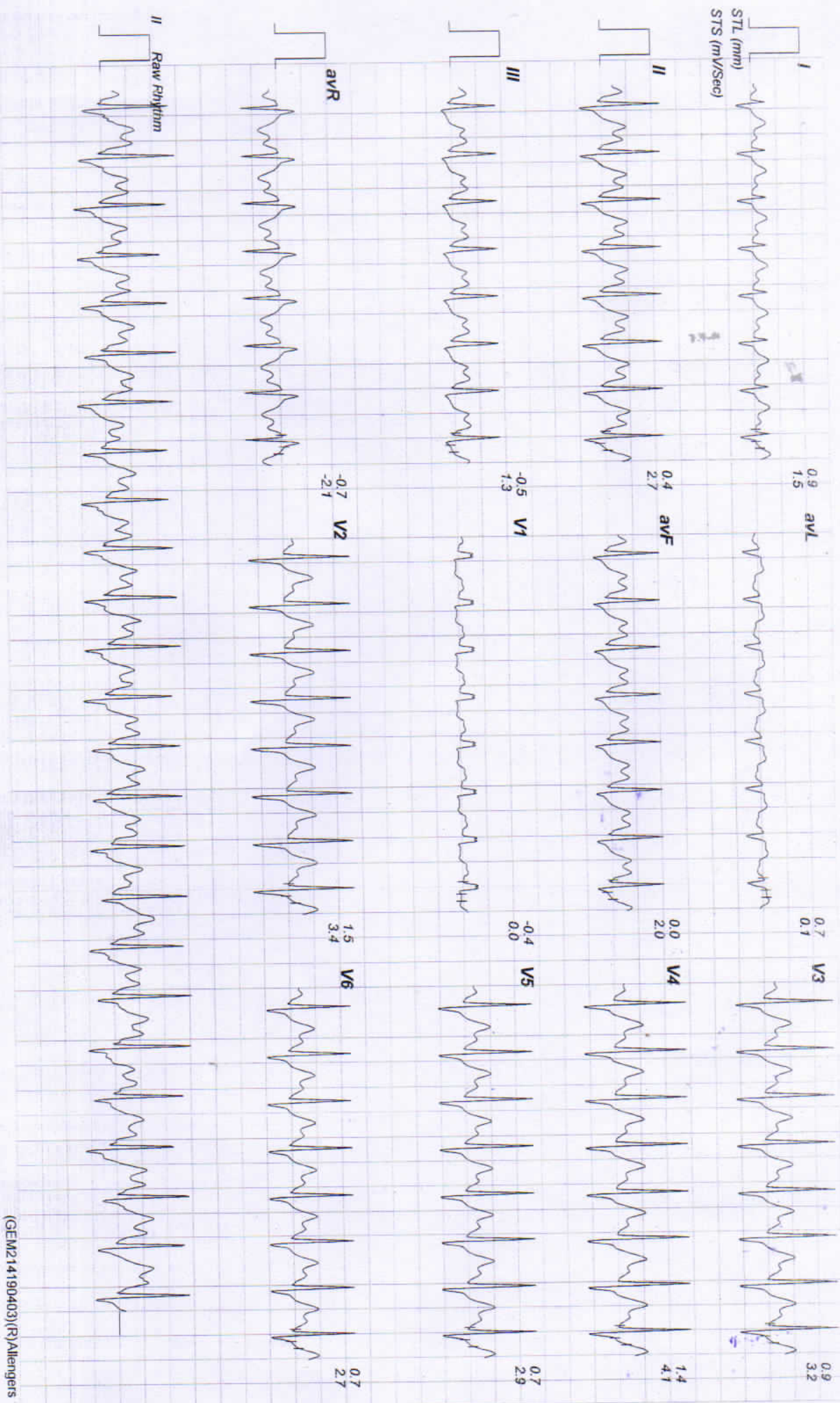

(GEM214190403)(R)Allergens

Linked Medians Report

Recovery(1.00)



457 / SHANKER LAL / 44 Yrs / Male / 176 Cm / 80 Kg

Date: 11 - 06 - 2022 08:51:33 AM MCT's: 01:00 HR: 57 Temp: HR: 60% of 176 BP: 132/92 P-0.10 @ 0.10 Sec Ex Time: 00:32 0.0 mV/Div Grade: 00.00 Yr 25 min/Sec: 1.0 cm/mV

Linked Medians Report

Recovery(2:00)

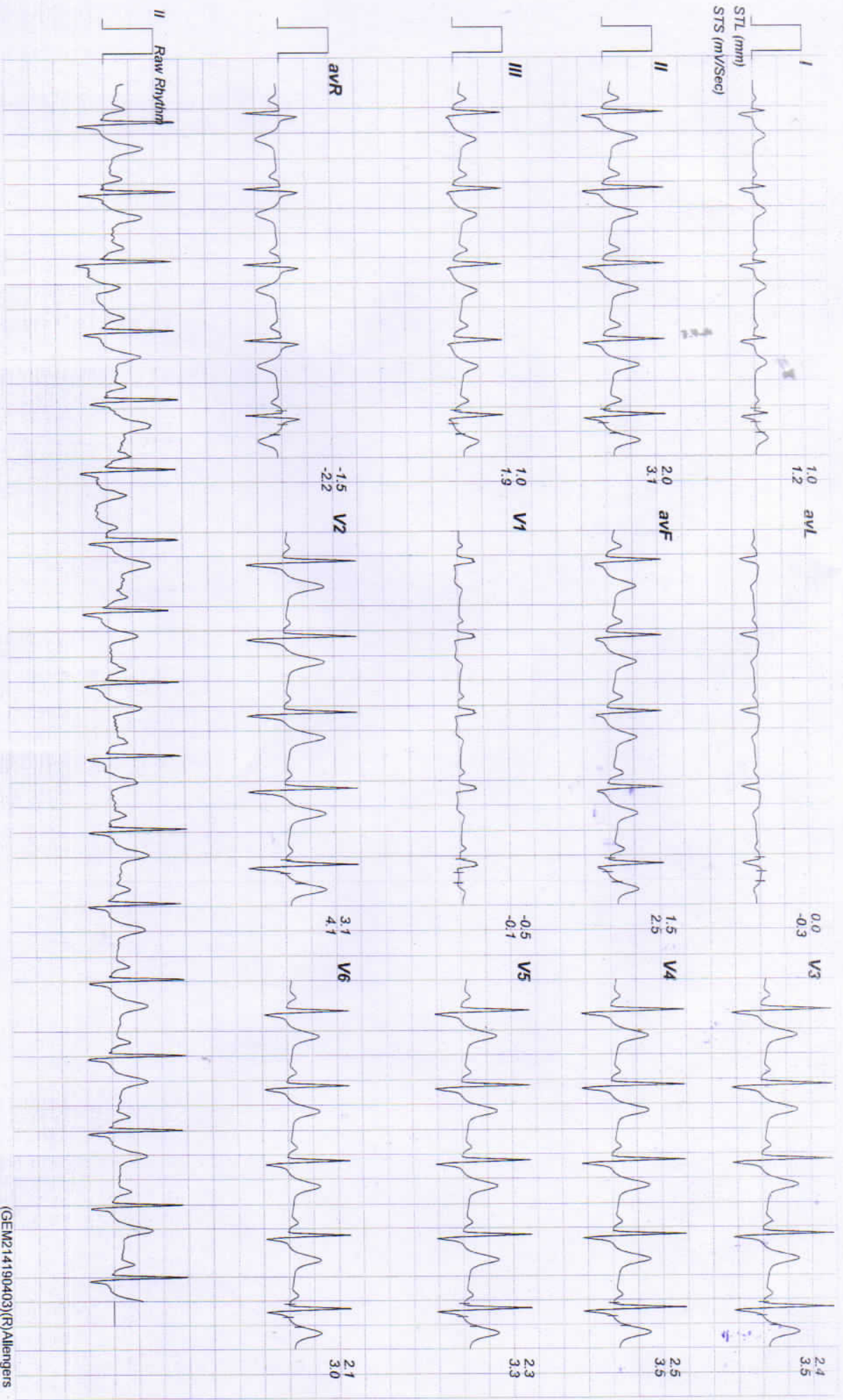

(GEM214190403)(R)Allengers

454 / SHANKER LAL / 44 Yrs / Male / 176 Cm / 80 Kg

Date: 11 - 06 - 2022 08:53:33 AM ME: 15. 01:50 HR: 97 Target HR: 50% of 176 LF: 150/50 Post J @SumSec ExTime: 00:32 Qv mpm Speed: 50/50 25 mm/Sec. 1.0 Cm/Div

Linked Medians Report

Recovery(3:00)

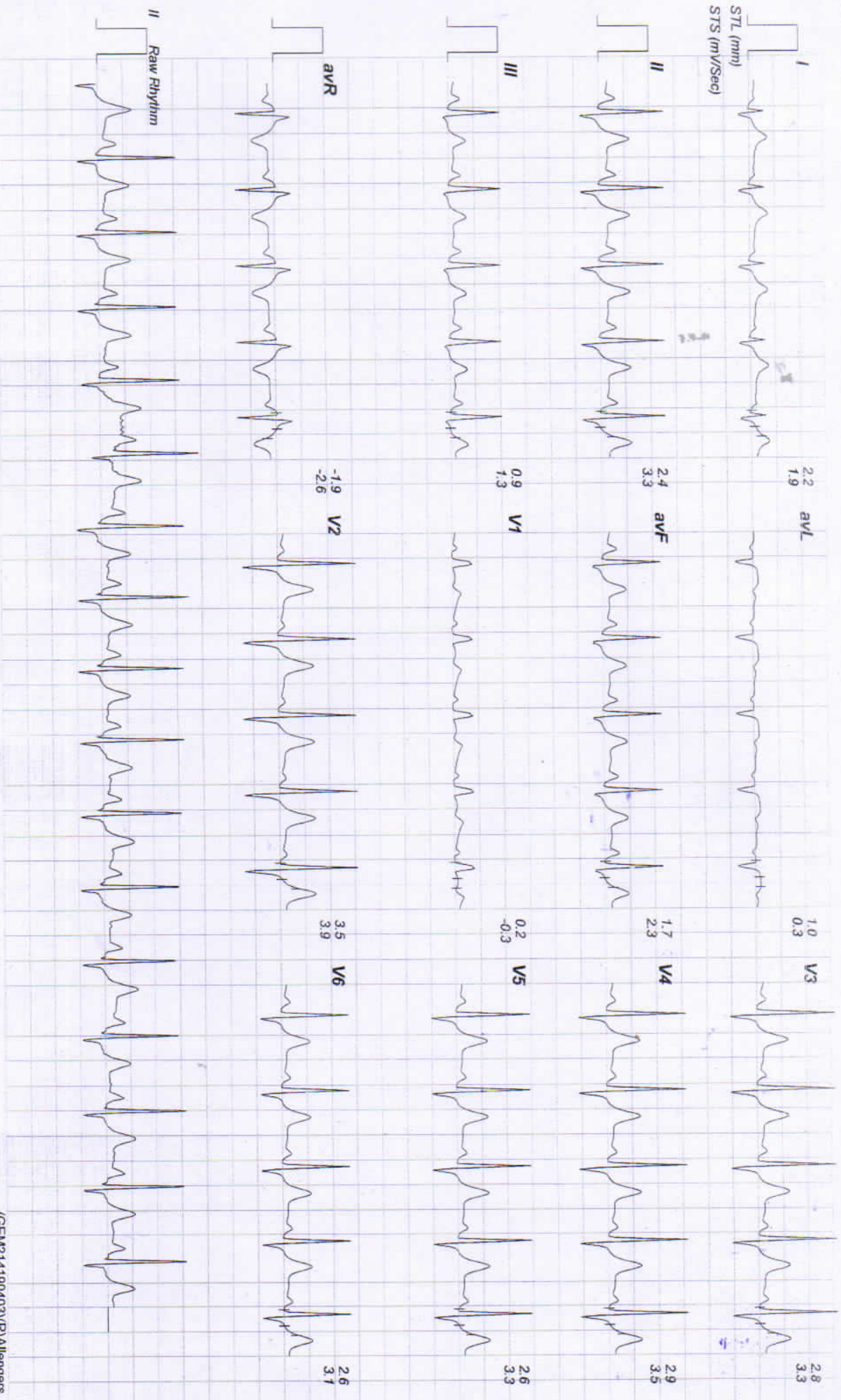

(GEM214190403)(R)Allengers

Linked Medians Report



Recovery(4:00)

151 / SHANKER LAL / 44 Yrs / Male / 176 Cm / 80 Kg

Date: 11-06-2022 08:51:33 AM METS: 01:00 HR: 97 Target HR: 50% of 170 bpm 120/90 Post J @dumSec Ex Time: 00:52 VO2 (ml): Grade: 00:00 % 20 min/Sec: 1.0 Climb V

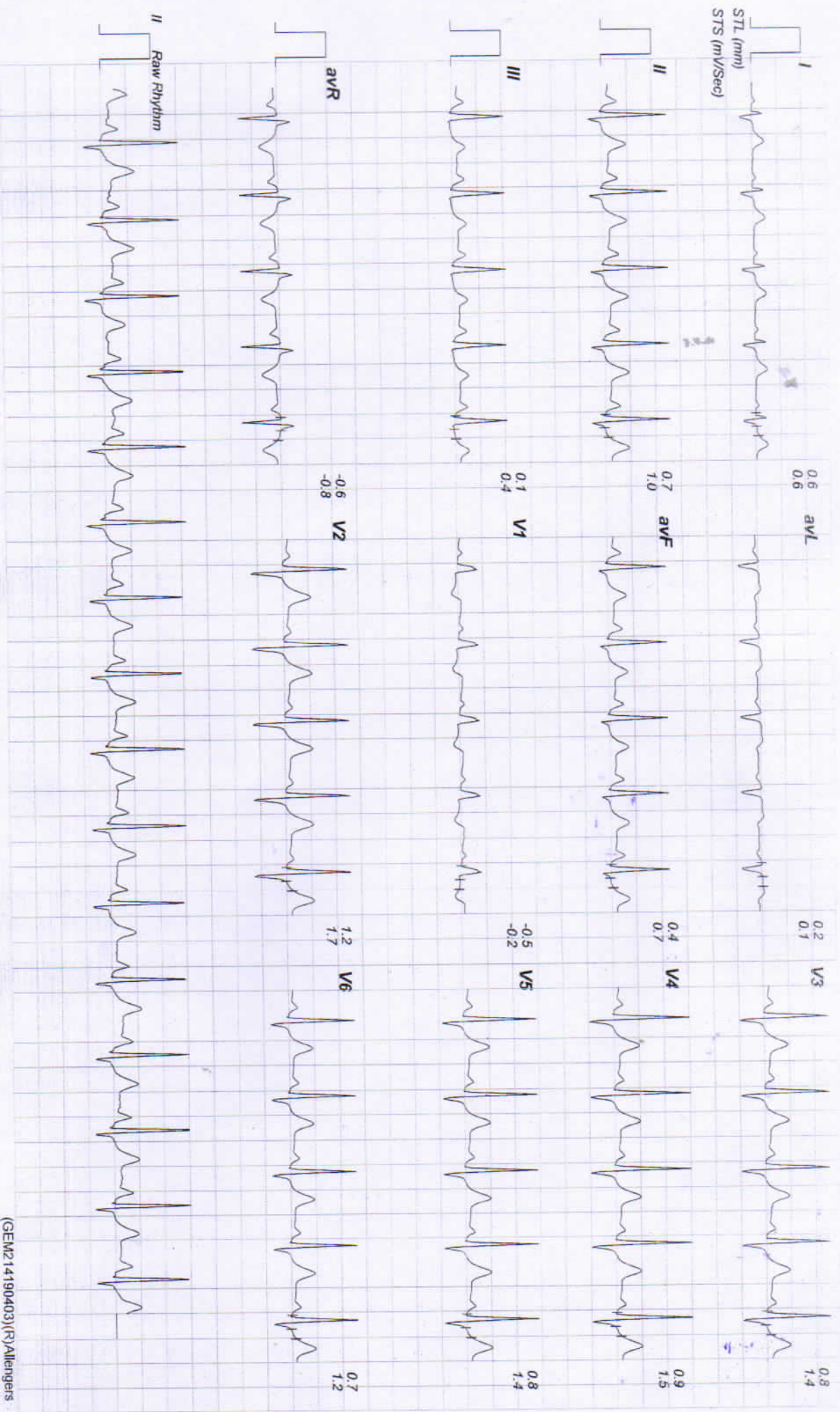

(GEM214190403)(R)Allengers

Linked Medians Report



Recovery(5:00)

151 / SHANKER I AL / 44 Yrs / Male / 176 Cm / 80 Kg

Date: 11 - 09 - 2022 09:01:03 AM MEETs: 01:00 HR: 69 Target HR: 50% of 170 BP: 128/86 Post U @60mSec ExTime: 00:32 0.0 mph grade: 00.00 % 25 mm/Sec. 1.0 CHMMV

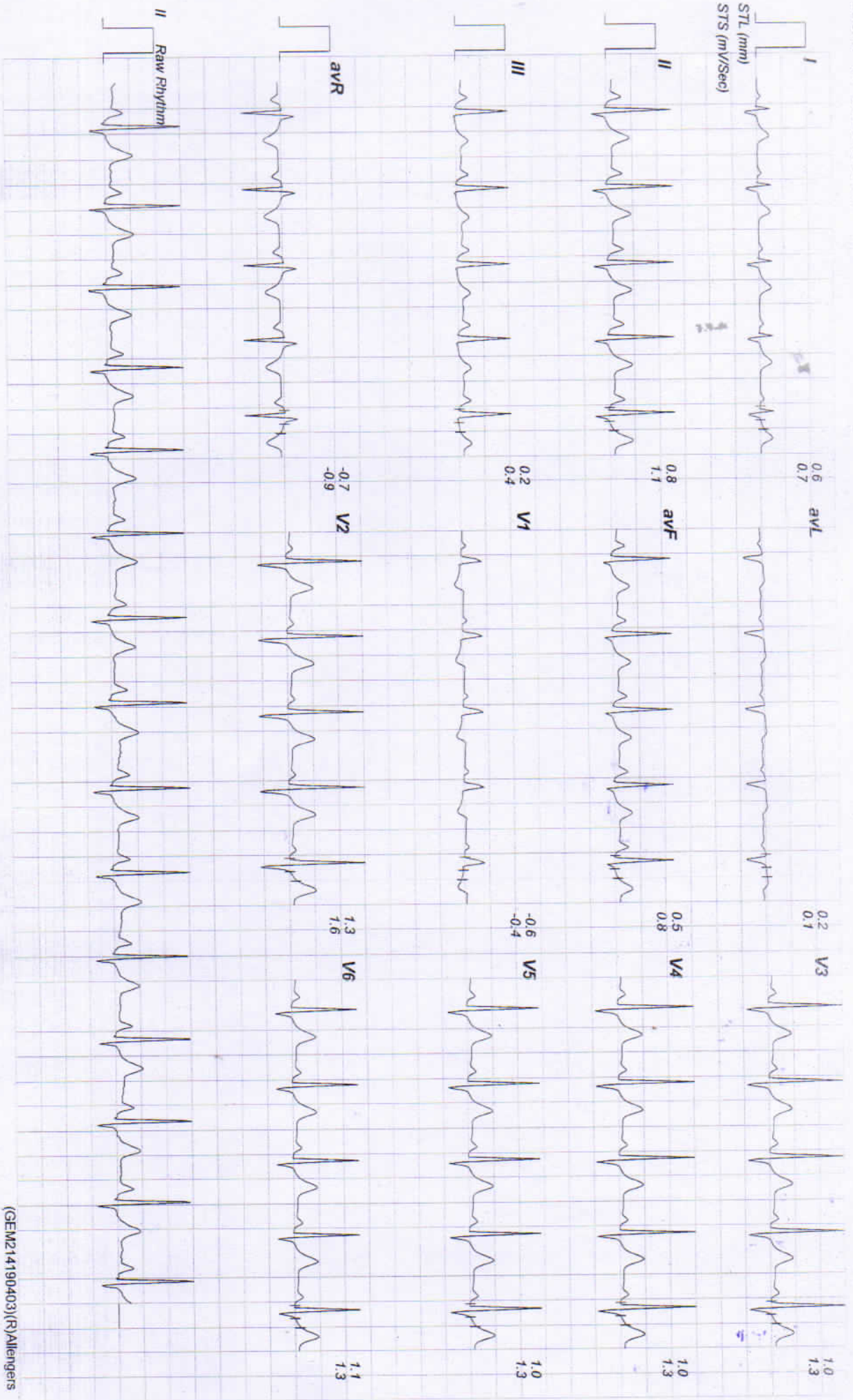

(GEM214190403)(R)Allengers