

R  
1

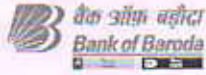



To,

The Coordinator,  
Mediwheel (Arcofemi Healthcare Limited)  
Helpline number: 011- 41195959

Dear Sir / Madam,

**Sub: Annual Health Checkup for the employees of Bank of Baroda**

This is to inform you that the following spouse of our employee wishes to avail the facility of Cashless Annual Health Checkup provided by you in terms of our agreement.

PARTICULARS OF HEALTH CHECK UP BENEFICIARY	
NAME	SAROJA K MARALANAVAR ✓
DATE OF BIRTH	16-05-1984
PROPOSED DATE OF HEALTH CHECKUP FOR EMPLOYEE SPOUSE	23-09-2023
BOOKING REFERENCE NO.	23S166731100069094S
SPOUSE DETAILS	
EMPLOYEE NAME	MR. TALWAR MAHANTESH LAXMAPPA
EMPLOYEE EC NO.	166731
EMPLOYEE DESIGNATION	CREDIT
EMPLOYEE PLACE OF WORK	SAUNSHI
EMPLOYEE BIRTHDATE	13-04-1984

This letter of approval / recommendation is valid if submitted along with copy of the Bank of Baroda employee id card. This approval is valid from **11-09-2023** till **31-03-2024**. The list of medical tests to be conducted is provided in the annexure to this letter. Please note that the said health checkup is a **cashless facility** as per our tie up arrangement. We request you to attend to the health checkup requirement of our employee's spouse and accord your top priority and best resources in this regard. The EC Number and the booking reference number as given in the above table shall be mentioned in the invoice, invariably.

We solicit your co-operation in this regard.

Yours faithfully,

Sd/-

**Chief General Manager  
HRM Department  
Bank of Baroda**

HEDSUR HOSPITAL  
Deshnagar,  
HUBLI - 581029,  
Ph: 0836-2355699, 4250871

(Note: This is a computer generated letter. No Signature required. For any clarification, please contact Mediwheel (Arcofemi Healthcare Limited))



### SUGGESTIVE LIST OF MEDICAL TESTS

FOR MALE	FOR FEMALE
CBC	CBC
ESR	ESR
Blood Group & RH Factor	Blood Group & RH Factor
Blood and Urine Sugar Fasting	Blood and Urine Sugar Fasting
Blood and Urine Sugar PP	Blood and Urine Sugar PP
Stool Routine	Stool Routine
<b>Lipid Profile</b>	<b>Lipid Profile</b>
Total Cholesterol	Total Cholesterol
HDL	HDL
LDL	LDL
VLDL	VLDL
Triglycerides	Triglycerides
HDL / LDL ratio	HDL / LDL ratio
<b>Liver Profile</b>	<b>Liver Profile</b>
AST	AST
ALT	ALT
GGT	GGT
Bilirubin (total, direct, indirect)	Bilirubin (total, direct, indirect)
ALP	ALP
Proteins (T, Albumin, Globulin)	Proteins (T, Albumin, Globulin)
<b>Kidney Profile</b>	<b>Kidney Profile</b>
Serum creatinine	Serum creatinine
Blood Urea Nitrogen	Blood Urea Nitrogen
Uric Acid	Uric Acid
HBA1C	HBA1C
Routine urine analysis	Routine urine analysis
USG Whole Abdomen	USG Whole Abdomen
<b>General Tests</b>	<b>General Tests</b>
X Ray Chest	X Ray Chest
ECG	ECG
2D/3D ECHO / TMT	2D/3D ECHO / TMT
Stress Test	Thyroid Profile (T3, T4, TSH)
PSA Male (above 40 years)	Mammography (above 40 years) and Pap Smear (above 30 years).
Thyroid Profile (T3, T4, TSH)	Dental Check-up consultation
Dental Check-up consultation	Physician Consultation
Physician Consultation	Eye Check-up consultation
Eye Check-up consultation	Skin/ENT consultation
Skin/ENT consultation	Gynaec Consultation

  
**HEBSUR HOSPITAL**  
 Deshpande Nagar,  
 HUBLI - 580 029.  
 Ph: 0836 2355699, 4250971

# MEDIWHEEL HEALTH

Appointment Date:- 23S166731100069094S  
Name of Client:- Mrs. Saroja K. Maralanavar  
Age / Gender :- 36 Years / Female  
Phone No. 8660903882

## TEST DETAILS ARE BELOW

Please login to your account to confirm the same.  
Also you mail us for confirmation Package  
Name: Medi-wheel Full Body Health Checkup Male  
Includes (37 )Tests Tests included in this Package: Ecg,  
TSH, X-ray Chest, Stress Test (tmt)/ 2d Echo, Blood  
Sugar Postprandial, A:g Ratio, Blood Group, Total  
Cholesterol, Triglycerides, Fasting Blood Sugar,  
Ultrasound Whole Abdomen , Glycosylated  
Haemoglobin (hba1c), Hdl, Vldl, Urine Analysis, LDL,  
Total Protine, General Consultation, HDL/ LDL ratio,  
GGT(Gamma-glutamyl Transferase), Eye Check-up  
consultation, ALP (ALKALINE PHOSPHATASE), Uric  
Acid, AST/ALT Ratio, Serum Protein, CBC with ESR,  
Stool Analysis, Urine Sugar Fasting, Urine Sugar PP,  
T3, T4, Cholesterol Total / HDL Ratio, BUN,  
BUN/Creatinine Ratio, Bilirubin Total & Direct and  
Indirect, Albumin, Globulin

Dr. N. J. Hegde  
Medical  
HEGDE HOSPITAL,  
Geshimande Nagar, HUBLI-27,  
Reg. No. 31764

Date:- 23 / 09 /2023

**FITNESS CERTIFICATE**

**Mediwheel Health Checkup Insurances**

This is to certify that Mrs. Saroja K. Maralanavar Age 36yrs, Female was examined at our centre for Medical Fitness she does not carry any contagious disease. And she is found to be mentally fit.

Hight	:	146
Weight	:	48 Kg
Chest	:	76 To 80
Abdomen	:	73
B. P. Reading	:	120 / 80 mmgh
Pulse / Min	:	70 / Min

Medical Officer,

**Dr. N. I. Hebsur. M.S**  
Hebsur Hospital,  
Deshpande Nagar,  
Hubli.

Dr. N. I. Hebsur  
M.S  
Medical Officer  
HEBSUR HOSPITAL  
Deshpande Nagar, Hubli  
Reg. No. 31764



ಭಾರತ ಸರ್ಕಾರ  
Government of India

ಭಾರತೀಯ ವಿಶಿಷ್ಟ ಗುರುತು ಪ್ರಾಧಿಕಾರ  
Unique Identification Authority of India

ನೋಂದಣಿ ಸಂಖ್ಯೆ / Enrollment No.: 0619/12191/02401

To  
ಸರೋಜಾ ಮರಳನವರ  
Saroja Maralanavar  
D/O: Kariyappa,  
#68  
Venkatesh Colony  
VTC: Bengeri,  
PO: Hubli Keshwapur,  
Sub District: Hubli, District: Dharwad,  
State: Karnataka,  
PIN Code: 580023,  
Mobile: 7019069414

15/04/2013

14928873



UA0535957911N



ನಿಮ್ಮ ಆಧಾರ್ ಸಂಖ್ಯೆ / Your Aadhaar No. :

**8049 4435 2823**

ನನ್ನ ಆಧಾರ್, ನನ್ನ ಗುರುತು



ಭಾರತ ಸರ್ಕಾರ  
Government of India



ಸರೋಜಾ ಮರಳನವರ  
Saroja Maralanavar  
ಜನ್ಮ ದಿನಾಂಕ / DOB : 16/05/1984  
ಸ್ತ್ರೀ / FEMALE

**8049 4435 2823**

ನನ್ನ ಆಧಾರ್, ನನ್ನ ಗುರುತು



Government of India



ಮಾಹಿತಿ

- ಆಧಾರ್ ಗುರುತಿನ ಪುರಾವೆಯೇ ಹೊರತು ಪೌರತ್ವದಲ್ಲ.
- ಸುರಕ್ಷಿತ ಕ್ಯೂಆರ್ ಕೋಡ್/ಆಫ್ಲೈನ್ XML/ಆನ್ಲೈನ್ ದೃಢೀಕರಣ ಬಳಸಿ ಗುರುತನ್ನು ಪರಿಶೀಲಿಸಿ.

**INFORMATION**

- Aadhaar is a proof of identity, not of citizenship.
- Verify identity using Secure QR Code / Offline XML / Online Authentication.

- ಆಧಾರ್ ದೇಶದಾದ್ಯಂತ ಮಾನ್ಯತೆಯನ್ನು ಪಡೆದಿದೆ.
- ಸುಲಭವಾಗಿ ಸರ್ಕಾರಿ ಹಾಗೂ ಸರ್ಕಾರೇತರ ಸೇವೆಗಳನ್ನು ಪಡೆಯಲು ಆಧಾರ್ ಸಹಾಯವಾಗಿದೆ.
- ನಿಮ್ಮ ಮೊಬೈಲ್ ಸಂಖ್ಯೆ ಮತ್ತು ಇ-ಮೇಲ್ ಐಡಿ ಅನ್ನು ಆಧಾರ್ ಸಲ್ಲಿ ನವೀಕರಿಸಿ.
- ಆಧಾರ್ ನ್ನು ನಿಮ್ಮ ಸ್ಮಾರ್ಟ್ ಫೋನ್ ಸಲ್ಲಿ ಕೊಂಡೊಯ್ಯಿರಿ- mAadhaar ಅಪ್ಲಿಕೇಶನ್ ಬಳಸಿ.
- Aadhaar is valid throughout the country.
- Aadhaar helps you avail various Government and non-Government services easily.
- Keep your mobile number & email ID updated in Aadhaar.
- Carry Aadhaar in your smart phone – use mAadhaar App.



ಭಾರತೀಯ ವಿಶಿಷ್ಟ ಗುರುತು ಪ್ರಾಧಿಕಾರ  
Unique Identification Authority of India



ವಿಳಾಸ: D/O: ಕರಿಯಪ್ಪ, #68, ವೆಂಕಟೇಶ ಕಾಲೋನಿ,  
ಬೆಂಗಳೂರು, ಧಾರವಾಡ, ಕರ್ನಾಟಕ, 580023

Address: D/O: Kariyappa, #68, Venkatesh  
Colony, Bengeri, Dharwad, Karnataka,  
580023



**8049 4435 2823**

1947

help@uidai.gov.in

www.uidai.gov.in

*S. Maralanavar*

Dr. N. I. Hebbar  
Member, A.S.  
MAY 2013  
Udipi, Hubli, Dharwad, Karnataka, 580023  
Reg. No. 01/04

#2, Ashok Nagar Road |  
Near Sawai Gandharva Hall  
Bailappanavar Nagar |  
HUBBALLI - 580 029  
Ph. 0836-2251767 |  
E-mail : jphositalhbl@gmail.com



ಜಯಪ್ರಿಯಾ ಕಣ್ಣಿನ ಆಸ್ಪತ್ರೆ  
**JAYAPRIYA EYE HOSPITAL**  
**SUPER SPECIALITY EYE CARE CENTRE**

ನಂ. 2, ಅಶೋಕ ನಗರ ರೋಡ,  
ಸವಾಯಿ ಗಂಧರ್ವ ಹತ್ತಿರ  
ಬೈಲಪ್ಪನವರನಗರ,  
ಹುಬ್ಬಳ್ಳಿ - 580 029.  
ದೂ. : 0836-2251767  
webiste : www.jayapriyahospitalhubli.org

**Dr. Venkatram Katti**

M.S (Ophthal)  
Advanced cataract surgery and  
Phacoemulsification Consultant

**Dr. Anuja Desai**

M.S (Ophthal)  
Phacoemulsification, Glaucoma and  
Paediatric Cataract Surgeries Consultant

**Dr. Ashwini Patil**

DOMS  
Comprehensive ophthalmologist and  
Cataract Surgeries Consultant

**Dr. Swetha R.**

DOMS  
Cataract Surgeries and  
Glaucoma Specialist

**Dr. Siddharth Bengeri**

M.S (Ophthal), FVRF  
Vitreoretinal Surgery specialist

**Dr. Deepa Subramanya**

M.S (Ophthal)  
Comprehensive Ophthalmologist

**Dr. Roshni Lad**

D.N.B (Ophthal)  
Pediatrics, Strabismus and  
Neuro-Ophthalmology specialist

**Dr. Lakshmi B.R.**

M.S (Ophthal)  
Orbit, Oculoplasty and Ocular Oncology

**Dr. Farhat Fatima**

MS(Ophthal), FVRS  
Vitreoretinal Consultant

To  
Dr. Hebsur  
Hebsur Hospital  
Hubli.

Sir,

Thank you for referring Mrs. Saroja  
K. Maralanevar. 37yrs / female.

On examination:

BCVA  $\left\langle \begin{matrix} 6/6, N6 \\ 6/6, N6 \end{matrix} \right\rangle$  IOP  $\left\langle \begin{matrix} 18 \\ 18 \end{matrix} \right\rangle$  mmHg

Colour vision - Normal (BE)

Anterior segment - within normal limit.

Fundus - within normal limit

Advice:

Review yearly

HEBSUR HOSPITAL  
Deshbande Nagar,  
HUBBLI-580 029.  
Ph: 0836-2251767, 2251767

JAYPRIYA HOSPITAL  
No. 2, Ashok Nagar Road,  
Bailappanavar Nagar,  
HUBBLI-580029. Ph: 0836-2251767.

Date : 23/9/20

**Facilities :**

- \* General ophthalmology services
- \* Phacoemulsification and advanced cataract surgery services
- \* Squint care facilities

- \* Glaucoma Services
- \* Pediatric cataract surgery Services
- \* Diabetic Retinopathy Services
- \* Oculoplasty Services
- \* Community Ophthalmology Services

- \* Low Vision aid Services
- \* Well equipped clinical laboratory
- \* Contact lens and optical Services
- \* Ambulance & Pharmacy Facilities
- \* 24 Hours Emergency Services

# HEBSUR HOSPITAL

A Multi Speciality & Research Centre. Narayan Deshpande Nagar.  
HUBLI - 580029

Phone No: 0836 2355699, 4250871, 2352616

Email\_ID: hebsurgeon@yahoo.com

Patient ID: 2023090110  
Name: Mrs. saroja  
Sex: F  
Date: 23-Sep-2023

Ref By: SELF  
Study: PELVIS ULTRASONOGRAPHY  
Examined By: Dr. Nagarekha N Hebsur MBBS, DGO



Dr. N. I. Hebsur  
M.S.  
Noble Officer,  
HEBSUR HOSPITAL,  
Deshpande Nagar, HUBLI-29,  
Reg. No. 31764

HEBSUR HOSPITAL  
Deshpande Nagar  
HUBLI-580 029  
Ph: 0836-2355699, 4250871





**HEBSUR HOSPITAL**

**MULTI SPECIALITY CENTRE**

**A SPECIAL CENTRE FOR LAPROSCOPIC SURGERY**

'Narayan' Deshpande Nagar,  
HUBLI-580 029.  
Tel : 0836-(Hos) 2355699,  
5250871 / 2257354  
E-mail : hebsurgeon@yahoo.co.in

PATIENT :

Mrs. Saroja K. Maralananavar

AGE : 36 SEX : Female

REF :

Medi Wheel

DATE :

23/09/23

**THANKS FOR THE REFERRANCE**  
**ABDOMEN ULTRASONUGRAPHY REPORT**

**LIVER** : NORMAL IN SIZE AND ECHOTEXTURE,  
NO EVIDENCE OF SOL/BILIARYDILATATION

**GB** : SHOWS NORMAL LUMEN, NO EVIDENCE  
OF CALCULUS.

**SPLEEN** : NORMAL IN SIZE AND ECHOTEXTURE.

**PANCREAS** : NO EVIDENCE OF PARENCHYMAL PATHOLOGY

**KIDNEYS** : BOTH THE KIDNEYS ARE NORMAL IN SIZE AND  
ECHOTEXTURE. NO EVIDENCE OF  
HYDRONEPHROSES

**UB** : WELL DISTENDED, NO EVIDENCE OF CALCULUS

**UTERUS** : ANTEVERTED NORMAL IN SIZE AND ECHOTEXTURE  
ENDOMETRIAL ECHOREFLECTIVITY IS MAINTAINED

**OVARIES** : LEFT OVARY NORMAL  
RIGHT OVARY - NORMALY  
NO EVIDENCE OF FREE FLUID /  
LYMPHADENOPATHY.

NO EVIDENCE OF FREE FLUID/LYMPHADENOPATHY.

PLEASE NOTE :

All anomalies can not be detected by Ultrasound.  
Ultrasound has certain limitations.

SONOLOGIST

HEBSUR HOSPITAL  
Deshpande Nagar  
HUBLI-580 029.  
Ph: 0836-2355699, 4250871

**MEDIWHEEL HEALTH CHECKUP INSURANCE**

**X-RAY NO. 01**

**Date:- 23 / 09 / 2023**

**Client Name:- Mrs. Saroja K. Maralanavar**

**Age: 36 Years      Gender / Female**

**Ref Doctor : Dr. N. I. Hebsur**

**HEBSUR HOSPITAL**

**X-RAY - CHEST - PA VIEW**

- LUNG FIELDS ARE CLEAR
- CARDIAL SHADOW IS NORMAL
- BOTH CP ANGLES ARE CLEAR

**Impression: Normal Chest X-Ray Report.**

  
Dr. N. I. Hebsur  
M.D. (Gen. Med.), M.S.  
HEBSUR HOSPITAL,  
Deshpande Nagar, HUBLI-580 029,  
Reg. No. 31764



# DISHA

Direction for Better Health

## DIAGNOSTICS

### HEBSUR HOSPITAL

Opp. State Bank of India,  
Deshpande Nagar, HUBLI.  
Ph: (Hospital) 0836-2355699  
Lab - 9035071970  
Email: disha2001diagnostics@gmail.com

CLIENT NAME: Mrs. SAROJA K. M. LAKSHMI

DATE: 23.09.2023

AGE / GENDER : 37/FEMALE

LAB REG NO : 633/23

#### COMPLETE HEMOGRAM

HAEMOGLOBIN	10.6 gm/dl	12.5 – 15.0 gm/dl
TOTAL WBC COUNT	6,500 cells/cumm	4,000 – 10,000 cells/cumm

#### WBC DIFFERENTIAL COUNT:

NEUTROPHIL	55%	40 – 75 %
LYMPHOCYTES	40%	25 – 45 %
EOSINOPHILS	05%	01 – 05 %
MONOCYTES	00 %	02 – 08 %
BASOPHILS	00 %	00 – 01%

R B C COUNT                      4.7/cumm                      4.5 – 5.5 million/cumm

PLATELET COUNT                      3.1 Lakh /cumm                      1.5 – 4.0 lakh/cumm

E S R                                      08 mm at 1<sup>st</sup> hr                      00 – 15 mm at 1<sup>st</sup> hr

PACKED CELL VOLUME (PCV)                      32.5 %                      37 – 49 %

M C V                                      70.9 fl                      80 – 100 fl

M C H                                      20.2 pg                      27 – 32 pg

M C H C                                      27.5 gm/dl                      32 – 38 gm/dl

BLOOD GROUP/RH:                      "B" POSITIVE

#### BIO CHEMISTRY REPORT

<u>PARAMETER</u>	<u>OBSERVED VALUE</u>	<u>REFERENCE RANGE</u>
FASTING BLOOD GLUCOSE:	79.0mg/dl	60 – 120 mg/dl
POST PRANDIAL BLOOD GLUCOSE	123.0 mg/dl	80-160 mg/dl
HBA1C	5.4 %	3.5 – 6.0 % - Normal 6.0 – 7.2 % - Good control 7.2 – 9.0 % - Fair control

*[Signature]*  
**HEBSUR HOSPITAL**  
 Deshpande Nagar,  
 HUBLI-590 029  
 Ph: 0836-2355699, 425087





DISHA DIAGNOSTICS



# DISHA

Direction for Better Health

## DIAGNOSTICS

CLIENT NAME: Mrs. SAROJA K. MALI PNNAVAR Centre

AGE / GENDER : 37/FEMALE

### HEBSUR HOSPITAL

Opp. State Bank of India,  
Deshpande Nagar, HUBLI.  
Ph: (Hospital) 0836-2355699  
Lab - 9035071970  
Email: disha2001diagnostics@gmail.com

DATE: 23.09.2023

LAB REG NO : 633/23

#### LIVER PROFILE:

S.BILIRUBIN TOTAL	0.6mg/dl	0.0 – 1.0 mg/dl
S.BILIRUBIN DIRECT	0.2 mg/dl	0.0 – 0.2 mg/dl
S.BILIRUBIN INDIRECT	0.4 mg/dl	0.1 – 1.0 mg/dl
S G O T	13.0 IU/L	8 – 37 IU/L
S G P T	19.0 IU/L	6 – 40 IU/L
ALKALINE PHOSPHATE	81.0 IU/L	60 – 140 IU/L
TOTAL PROTEINS	6.5 gm/dl	6.0 – 8.5 gm/dl
Serum ALBUMIN	4.0 gm/dl	3.8 – 5.0 gm/dl
GLOBULIN	2.5gm/dl	2.3 - 3.5 gm/dl
G G P T	21.0 U/L	20 – 45 U/L

#### LIPID PROFILE

CHOLESTEROL:	157.0 mg/dl	Desirable: less than 200.0 mg/dl Borderline: 200 – 240 mg/dl Elevated: More than 240.0 mg/dl
TRIGLYCERIDES:	103.0 mg/dl	Desirable: less than 200.0 mg/dl Borderline: 150 – 199.0 mg/dl Elevated: More than 200.0 mg/dl
HDL	43.0 mg%	Border line: 35 – 60 mg/dl Desirable: More than 60.0 mg/dl High risk : Less than 35.0 mg/dl
LDL	93.0 mg%	Desirable: less than 130.0 mg/dl Borderline: 130 – 159.0 mg/dl Elevated: More than 160.0 mg/dl
VLDL	22.0 mg%	Less than 30.0 mg/dl

  
HEBSUR HOSPITAL  
Deshpande Nagar,  
HUBLI-580 029.  
Ph: 0836-2355699, 4250871





**DISHA**  
*Direction for Better Health*  
**DIAGNOSTICS**  
*Fully Computerized Diagnostic Centre*

**HEBSUR HOSPITAL**

Opp. State Bank of India,  
 Deshpande Nagar, HUBLI.  
 Ph: (Hospital) 0836-2355699  
 Lab - 9035071970  
 Email: disha2001diagnostics@gmail.com

CLIENT NAME: Mrs. SAROJA K MALLANAVAR

DATE:23.09.2023

AGE /GENDER : 37/FEMALE

LAB REG NO :633/23

**RENAL FUNCTION TEST;**

BLOOD UREA	26.0 mg/dl	20 – 40 mg/dl
SR.CREATININE	0.98 mg/dl	0.8 – 1.4 mg/dl
BLOOD UREA NITROGEN ( BUN)	13.0 mg/dl	10 – 20 mg/dl
URIC ACID	4.6 mg dl	2.0 – 7.2 mg/dl
SR.CALCIUM	10.0 mg/dl	9.0 – 11 mg/dl

**THYROID PROFILE**

TOTAL TRIIODOTHYNNINE T3	1.0 ng/ml	0.6 – 1.81 ng/dl
TOTAL THROXINE T4	8.5ng/dl	3.2 – 12.6 ng/dl
THYROID STIMULATION HORMONE TSH	2.1 mIU/ml	0.35 – 4.9 mIU/ml

**SEROLOGY REPORT**

HIV 1&2	NON REACTIVE
HBsAg	NEGATIVE

DISHA DIAGNOSTICS

**HEBSUR HOSPITAL**  
 Deshpande Nagar,  
 HUBLI-580 029.  
 Ph: 0836-2355699; 4250971





# DISHA

*Direction for Better Health*

## DIAGNOSTICS

### HEBSUR HOSPITAL

Opp. State Bank of India,  
Deshpande Nagar, HUBLI.  
Ph: (Hospital) 0836-2355699  
Lab - 9035071970  
Email: disha2001diagnostics@gmail.com

CLIENT NAME: Mrs. *S. R. K. M. ANNAVAR*

DATE: 23.09.2023

AGE / GENDER : 37/FEMALE

LAB REG NO : 633/23

### URINE EXAMINATION

#### PHYSICAL

VOLUME	3.0 ml
APPEARANCE	AMBER YELLOW
SEDIMENT	CLEAR
REACTION	ACIDIC
SPECIFIC GRAVITY	1.010

#### CHEMICAL

PROTEIN	ABSENT
GLUCOSE	ABSENT
KETONES	ABSENT
OCCULT BLOOD	ABSENT
BILE SALT	ABSENT
BILE PIGMENT	ABSENT
UROBILINOGEN	ABSENT

#### MICROSCOPY

PUS CELLS	OCCASIONAL
RBC	NIL
CASTS	NIL
CRYSTALS	NIL
AMORPHOUS DEPOSITS	NIL
BACTERIAL FLORA	NIL
EPITHELIAL CELLS	NIL

#### STOOL EXAMINATION

APPEARANCE SEMI SOLID

#### MICROSCOPY:

PUS CELLS	NIL
RBC	NIL
OVA, CYST	NIL

*[Signature]*  
HEBSUR HOSPITAL  
Deshpande Nagar,  
HUBLI-580 029,  
Ph: 0836-2355699, 4250071



DateTime: 2023-09-23 09:59:20

ID :  
Name : saroja maralanavar  
Sex : Female  
Divisions :

Age : 36 Years  
BP : 120/80 mmHg  
Bed No. : Clients

Hospital : hebsur hospital  
Height : 146 cm  
Weight : 48 kg  
Hospital No. :  
ECG. Normal...

HR : 71 bpm  
P Dur/PR int : 117/160ms  
QRS Dur : 85 ms  
QT/QTc int : 384/416 ms  
P/QRS/T axis : 62/56/55 °

RV5/SV1 amp : 1.293/0.436mV  
RV5+SV1 amp : 1.729mV  
RV6/SV2 amp : 1.079/0.072mV

Signature  
Date: 23/09/2023

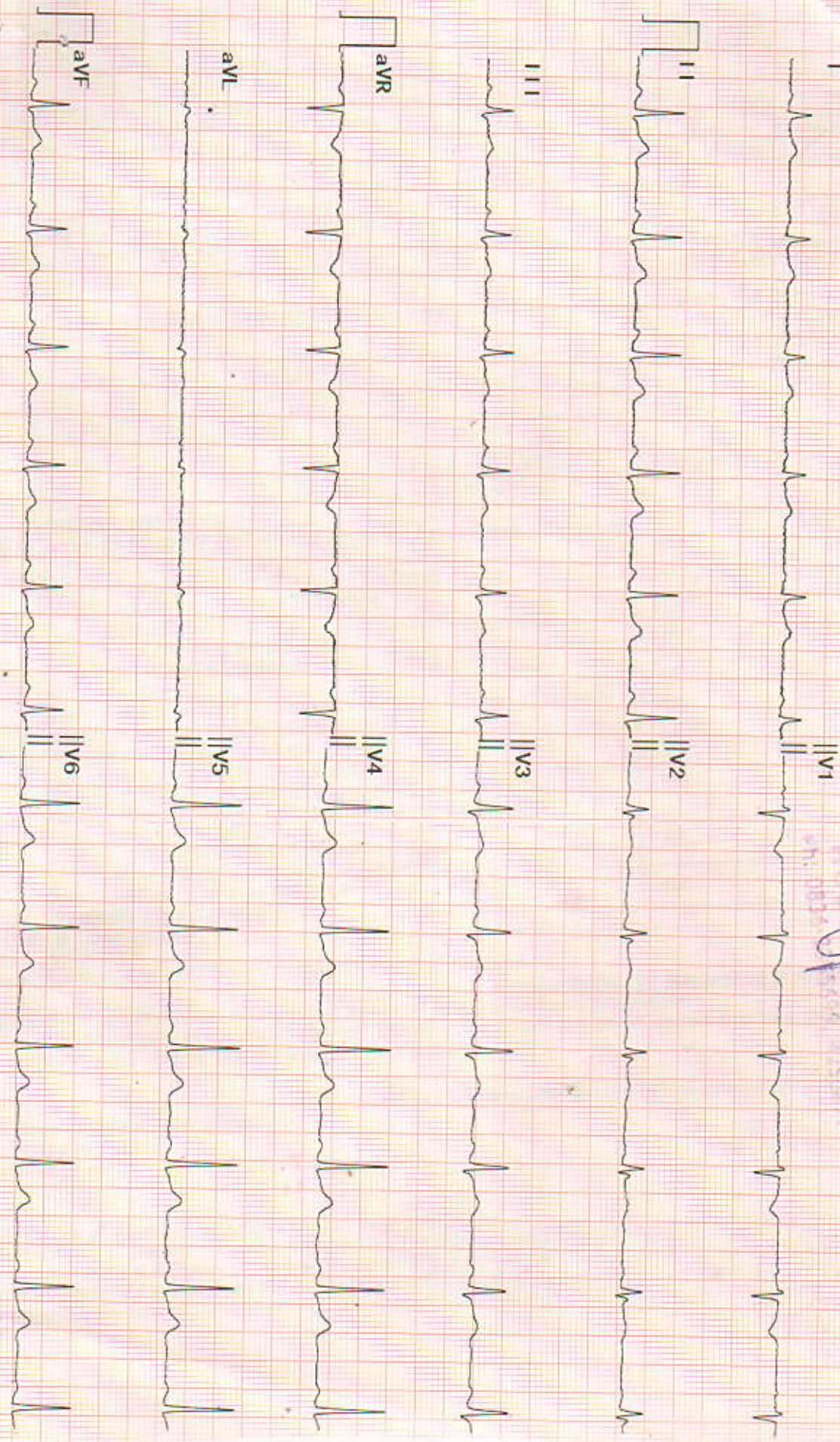

Diagnosis for reference, ask your doctor to confirm  
AUTO PRINT 6X2 71bpm 10 mm/mV 0.50Hz-25Hz 25 mm/sec

Confirmed By:

Name : Mrs Sareja. K. M Age : 36 / F

Date: 23/9/23 Ref By: Dr. Hubsu

Situs	:	Solitus
Systemic venous drainage to	:	RA
Pulmonary venous drainage to	:	LA
Left SVC	:	Absent
Atrioventricular	:	concordance present
Ventriculoarterial	:	concordance Present
Aorto mitral continuity	:	present
Inter atrial septum	:	Intact
Inter ventricle septum	:	Intact
PDA	:	No
GREAT ARTERY RELATIONS	:	Normal
Aorta	:	Normal
Pulmonary Artery	:	Normal
Coronary Arteries	:	Normal
Coronary Sinus	:	Normal

### CHAMBERS:

left Ventricle	:	Normal
Right Ventricle	:	Normal
Left Atrium	:	Normal
Right Atrium	:	Normal



**VALVES:**  
 Mitral Valve : Normal  
 Aortic Valve : Normal  
 Tricuspid Valve : Normal  
 Pulmonary Valve : Normal  
 Aortic Arch : left Normal  
 Coarctation of aorta : No  
 PA size : MPA-1.6 cm  
 Confluency Present

**MORPHOLOGY:**

**DOPPLER:**

PV-0.8m/s  
 PV-0.9m/s  
 Normal  
 Normal

Ivs d/s - 8/18  
 Pw d/s - 8/15  
 LV ed/s - 44/29  
 LVEF - 66%

**CONCLUSION:**

Normal Study

① LVEF = 66%

NO RWMA

NO TR/AAM

no valvular abnormality

Dr. N. K. Kulkarni  
 M.D. (Cardiology), M.S.  
 HINDU MEDICAL COLLEGE,  
 Goshwami Nagar, HUBLI-29.  
 Reg. No. 31764

*(Handwritten mark)*

**Dr. Sharat M. Vijapur MD, DM, FSCAI**  
 Consultant & Interventional Cardiologist