

ID: 2391 CASE: K9  
AGE: 33Y M D  
Cms

RAMAKANTA CHINARA  
MALE

05/07/2024 08:30:48  
ZENA HEAL THCARE  
PLOT-119, SAHIDNAGAR, BHUBANESWAR

RATE	83 bpm	SINUS RHYTHM
R-R	718 ms	
P-R	140 ms	
QRS	74 ms	
QT	348 ms	
QTc	388 ms	
--AXIS--		
P	17°	
QRS	12°	
T	14°	

NORMAL ECG

12 SL: REPORT FORMAT: 3x4+1L SQ

REF:

Dr.

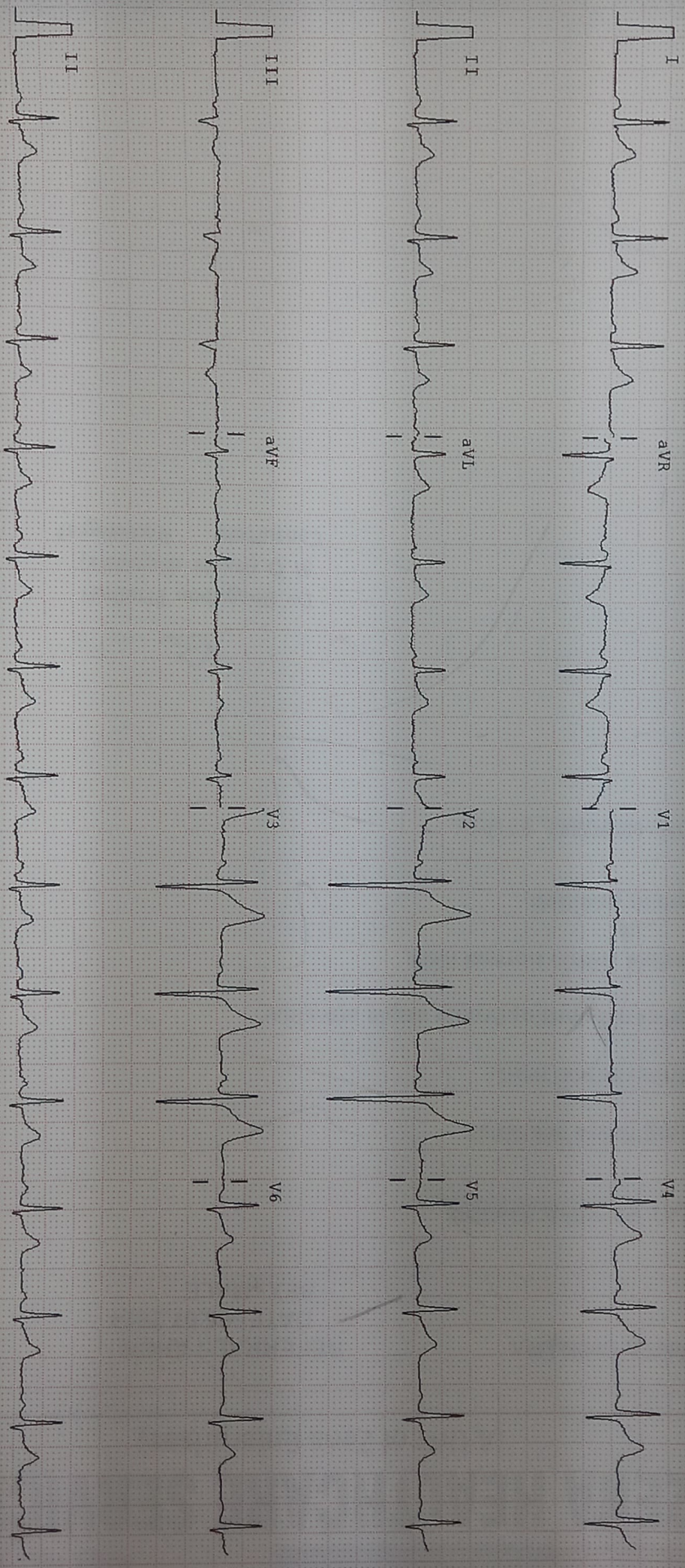



**ZENA**  
Healthcare Services  
Professional | Accuracy | Precision

Professional Accuracy Precision

Regd. No. : 1834

# ZENA HEALTHCARE SERVICES

(A Unit of Zena Enterprises)

NAME:-RAMAKANTA CHINARA  
AGE:- 33YRS  
Patient ID:-02

REFERRAL:- AHCN  
DATE:-05.07.2024  
SEX:-MALE

## CHEST X-RAY PA VIEW SHOWS.

- Both side lung fields are clear.
- Trachea within normal limit.
- Both costophrenic cardiophrenic angle are clear.
- Cardiac shadow within normal limit.
- Media stinum in position

IMPRESSION:-NORMAL STUDY.

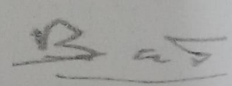
  
Dr. Bhagaban Pradhan  
M.D.(Radio diagnosis)  
Consultant Radiologist

For Home Collection Please Call at Number :

**Zena Healthcare Services**

Plot No. 119, Opp. Water tank Lane, Near Police Phandi, Saheed Nagar, Bhubaneswar-07  
Ph. : 0674-2549902, 9692276908, 8337964922, E-mail : zenahealthcare@gmail.com

Website : [www.zenacare.in](http://www.zenacare.in)

**Wishing Good Health**



**GENERAL PHYSICIAN EXAMINATION REPORT**

Date :- 05.07.2024

NAME

MR RAMAKANTA CHINARA

MEDICAL INFORMATION

Height:- 167 cm	Age:- 33 yrs
Weight:- 68 kg	Sex:- MALE
Blood Pressure:- 115/70 mmhg	Pulse:- 83 /min
Body Mass Index(BMI)	
24.4	

**EYE CHEKUP ( WITHOUT GLASSES)**

	RT EYE	LT EYE
COLOUR	NORMAL	NORMAL
NEAR	6/6	6/6
FAR	6/6	6/6

**FITNESS REPORT**

This is certify that MR RAMAKANTA CHINARA's aged about 33 years report is Normal and I found him physically FIT.

Signature **DR. M. K. HOTA**  
**M. B. S.**  
REGD. NO. 6993

For Home Collection Please Call at Number :

**Zena Healthcare Services**

Plot No. 119, Opp. Water tank Lane, Near Police Phandi, Saheed Nagar, Bhubaneswar-07  
Ph. : 0674-2549902, 9692276908, 8337964922, E-mail : zenahealthcare@gmail.com

Website : [www.zenacare.in](http://www.zenacare.in)  
website : [www.zenacare.in](http://www.zenacare.in)

Wishing Good Health



**ZENA**  
Healthcare Services

Professional | Accuracy | Precision

Professional

Accuracy

Precision

Regd. No. : 1834

# ZENA HEALTHCARE SERVICES

(A Unit of Zena Enterprises)

**Patient Name :** MR. RAMAKANTA CHINARA

**Age / Gender :** 33 years / Male

**Patient ID :** 21850

**Referral :** AHCN

**Collection Time :** 05/07/2024, 10:23 AM

**Reporting Time :** 05/07/2024, 01:44 PM

**Sample ID :**



24948

Test Description	Value(s)	Reference Range	Unit
<b>Complete Blood Count</b>			
Hemoglobin (Hb)	14.0	13.5 - 18.0	gm/dL
Erythrocyte (RBC) Count	5.29	4.7 - 6.0	mil/cu.mm
Packed Cell Volume (PCV)	45.7	42 - 52	%
Mean Cell Volume (MCV)	86.39	78 - 100	fL
Mean Cell Haemoglobin (MCH)	<b>26.47</b>	27 - 31	pg
Mean Corpuscular Hb Concn. (MCHC)	<b>30.63</b>	32 - 36	g/dL
Red Cell Distribution Width (RDW)	12.4	11.5 - 14.0	%
Total Leucocytes (WBC) Count	7600	4000-10000	cell/cu.mm
Neutrophils	66	40 - 80	%
Lymphocytes	29	20 - 40	%
Monocytes	03	2 - 10	%
Eosinophils	02	1 - 6	%
Basophils	<b>00</b>	1-2	%
Platelet Count	178	150 - 450	10 <sup>3</sup> /ul
Mean Platelet Volume (MPV)	<b>12.2</b>	7.2 - 11.7	fL
PCT	0.22	0.2 - 0.5	%
PDW	<b>18.6</b>	9.0 - 17.0	%

\*\*END OF REPORT\*\*

*[Signature]*  
Lab technician

*[Signature]*  
**Dr.Kundan Kumar Sahoo**  
CONSULTANT PATHOLOGIST /  
MICROBIOLOGIST

For Home Collection Please Call at Number :

**Zena Healthcare Services**

Plot No. 119, Opp. Water tank Lane, Near Police Phandi, Saheed Nagar, Bhubaneswar-07  
Ph. : 0674-2549902, 9692276908, 8337964922, E-mail : zenahealthcare@gmail.com

Website : [www.zenacare.in](http://www.zenacare.in)

Wishing Good Health

Page 1 of 1



Patient Name : MR. RAMAKANTA CHINARA

Age / Gender : 33 years / Male

Patient ID : 21850

Referral : AHCN

Collection Time : 05/07/2024, 10:23 AM

Reporting Time : 05/07/2024, 01:44 PM

Sample ID :



Test Description	Value(s)	Reference Range	Unit
------------------	----------	-----------------	------

**Blood Group ABO & Rh Typing, Blood**

Blood Group (ABO typing)

Method : Manual-Hemagglutination

"O"

RhD Factor (Rh Typing)

Method : Manual hemagglutination

Positive

**ESR, Erythrocyte Sedimentation Rate**

**ESR - Erythrocyte Sedimentation Rate**

15

0 - 15

mm/hr

Method : EDTA Whole Blood, Manual Westergren

**Interpretation:**

- It indicates presence and intensity of an inflammatory process. It does not diagnose a specific disease. Changes in the ESR are more significant than the abnormal results of a single test.
- It is a prognostic test and used to monitor the course or response to treatment of diseases like tuberculosis, bacterial endocarditis, acute rheumatic fever, rheumatoid arthritis, SLE, Hodgkins disease, temporal arteritis and polymyalgia rheumatica.
- It is also increased in pregnancy, multiple myeloma, menstruation, and hypothyroidism.

\*\*END OF REPORT\*\*

*Bochar*  
Lab technician

*K. Sahoo*

**Dr. Kundan Kumar Sahoo**  
CONSULTANT PATHOLOGIST /  
MICROBIOLOGIST

For Home Collection Please Call at Number :

**Zena Healthcare Services**

Plot No. 119, Opp. Water tank Lane, Near Police Phandi, Saheed Nagar, Bhubaneswar-07  
Ph. : 0674-2549902, 9692276908, 8337964922, E-mail : zenahealthcare@gmail.com

Website : [www.zenacare.in](http://www.zenacare.in)

**Wishing Good Health**

Page 1 of 1



**ZENA HEALTHCARE SERVICES**  
(A Unit of Zena Enterprises)

**Patient Name :** MR. RAMAKANTA CHINARA

**Age / Gender :** 33 years / Male

**Patient ID :** 21850

**Referral :** AHCN

**Collection Time :** 05/07/2024, 10:23 AM

**Reporting Time :** 05/07/2024, 01:45 PM

**Sample ID :**



Test Description	Value(s)	Reference Range	Unit
<b><u>Glucose, Fasting (FBS)</u></b>			
Glucose fasting Method : Fluoride Plasma-F, Hexokinase	107.82	75 - 115	mg/dL
<b><u>Glucose, Post Prandial (PP)</u></b>			
Blood Glucose-Post Prandial Method : Hexokinase	129.87	70 - 140	mg/dL
<b><u>Bilirubin Total, Serum</u></b>			
Bilirubin-Total Method : Jendrassik Grof	0.69	0.00 - 1.00	mg/dL
<b><u>SGPT/ALT</u></b>			
SGPT Method : UV with P5P, IFCC 37 Degree	27.14	< 49	U/L
<b><u>Creatinine</u></b>			
Creatinine Method : Serum, Jaffe	0.82	0.6 - 1.5	mg/dL
<b><u>BUN, Serum</u></b>			
BUN-Blood Urea Nitroge Method : Serum, Urease	10.6	06 - 24	mg/dL

\*\*END OF REPORT\*\*

*P. Saha*  
Lab technician

*W. Sahoo*  
Dr. Kundan Kumar Sahoo  
CONSULTANT PATHOLOGIST /  
MICROBIOLOGIST

For Home Collection Please Call at Number :

**Zena Healthcare Services**

Plot No. 119, Opp. Water tank Lane, Near Police Phandi, Saheed Nagar, Bhubaneswar-07  
Ph. : 0674-2549902, 9692276908, 8337964922, E-mail : zenahealthcare@gmail.com

Website : [www.zenacare.in](http://www.zenacare.in)

**Wishing Good Health**

Page 1 of 1



**ZENA**  
Healthcare Services

Professional | Accuracy | Precision

Professional

Accuracy

Precision

Regd. No. : 1834

# ZENA HEALTHCARE SERVICES

(A Unit of Zena Enterprises)

**Patient Name :** MR. RAMAKANTA CHINARA

**Age / Gender :** 33 years / Male

**Patient ID :** 21850

**Referral :** AHCN

**Collection Time :** 05/07/2024, 10:23 AM

**Reporting Time :** 05/07/2024, 01:44 PM

**Sample ID :**

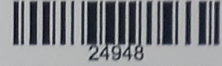

24948

Test Description	Value(s)	Reference Range	Unit
------------------	----------	-----------------	------

### Urine(R/M) Routine Examination of Urine

#### General Examination

Colour	PALE YELLOW	Pale Yellow	
Transparency (Appearance)	CLEAR	Clear	
Deposit	Absent	Absent	
Reaction (pH)	Acidic 6.5	4.5 - 7.0	
Specific gravity	1.010	1.005 - 1.030	

#### Chemical Examination

Urine Protein (Albumin)	Absent	Absent	
Urine Glucose (Sugar)	Absent	Absent	

#### Microscopic Examination

Red blood cells	Absent	0-4	/hpf
Pus cells (WBCs)	0 - 5 /HPF	0-9	/hpf
Epithelial cells	1 - 2 /HPF	0-4	/hpf
Crystals	Absent	Absent	
Cast	Absent	Absent	
Bacteria	Absent	Absent	

\*\*END OF REPORT\*\*

**Dr. Kundan Kumar Sahoo**  
CONSULTANT PATHOLOGIST /  
MICROBIOLOGIST

Lab Technician

For Home Collection Please Call at Number :

**Zena Healthcare Services**

Plot No. 119, Opp. Water tank Lane, Near Police Phandi, Saheed Nagar, Bhubaneswar-07  
Ph. : 0674-2549902, 9692276908, 8337964922, E-mail : zenahealthcare@gmail.com

Website : [www.zenacare.in](http://www.zenacare.in)

**Wishing Good Health**

Page 1 of 1