

CID#	: 2135940301	SID#	: 177804650703
Name	: MRS.BENGALI NETRA SWAPNIL	Registered	: 25-Dec-2021 / 09:41
Age / Gender	: 33 Years/Female	Collected	: 25-Dec-2021 / 09:41
Consulting Dr.	: -	Reported	: 27-Dec-2021 / 11:06
Reg.Location	: J B Nagar, Andheri East (Main Centre)	Printed	: 27-Dec-2021 / 11:48

PHYSICAL EXAMINATION REPORT

History and Complaints:

NO PRESENT MEDICAL COMPLAINTS.

EXAMINATION FINDINGS:

Height (cms):	173 CMS	Weight (kg):	98 KGS
Temp (0c):	AFBERILE	Skin:	NAD
Blood Pressure (mm/hg):	120/80 MMHG	Nails:	NAD
Pulse:	60/MIN	Lymph Node:	NOT PALPABLE

Systems

Cardiovascular: S1 S2 HEARD

Respiratory: AEBE

Genitourinary: NAD

GI System: NAD

CNS: NAD

IMPRESSION:

CLIENT IS IN GOOD GENERAL HEALTH.

ANAMIA DETECTED ON BLOOD EXAMINATION, FEATURES OF IRON DEFICENCY.

ADVICE:

DIETARY MODIFICATIONS.

LIFESTYLE CHANGES.

PHYSICAL ACTIVITY.

CHIEF COMPLAINTS:

- | | |
|-------------------------|----|
| 1) Hypertension: | NO |
| 2) IHD | NO |

CENTRAL PROCESSING LAB: 2nd Floor, Aston, Sundervan Complex, Above Mercedes Showroom, Andheri West - 400053

HEALTHLINE - MUMBAI: 022-6170-0000 | **OTHER CITIES:** 1800-266-4343

For Feedback - customerservice@suburbandiagnosics.com | **www.suburbandiagnosics.com**

CID#	: 2135940301	SID#	: 177804650703
Name	: MRS.BENGALI NETRA SWAPNIL	Registered	: 25-Dec-2021 / 09:41
Age / Gender	: 33 Years/Female	Collected	: 25-Dec-2021 / 09:41
Consulting Dr.	: -	Reported	: 27-Dec-2021 / 11:06
Reg.Location	: J B Nagar, Andheri East (Main Centre)	Printed	: 27-Dec-2021 / 11:48

- | | |
|--|----|
| 3) Arrhythmia | NO |
| 4) Diabetes Mellitus | NO |
| 5) Tuberculosis | NO |
| 6) Asthama | NO |
| 7) Pulmonary Disease | NO |
| 8) Thyroid/ Endocrine disorders | NO |
| 9) Nervous disorders | NO |
| 10) GI system | NO |
| 11) Genital urinary disorder | NO |
| 12) Rheumatic joint diseases or symptoms | NO |
| 13) Blood disease or disorder | NO |
| 14) Cancer/lump growth/cyst | NO |
| 15) Congenital disease | NO |
| 16) Surgeries | NO |
| 17) Musculoskeletal System | NO |

PERSONAL HISTORY:

- | | |
|---------------|-----|
| 1) Alcohol | NO |
| 2) Smoking | NO |
| 3) Diet | VEG |
| 4) Medication | NO |

*** End Of Report ***



Amanda

**Dr.AMANDA FERNANDES
CONSULTANT PHYSICIAN**

Suburban Diagnostics India Pvt. Ltd.
Sahar Plaza JB Nagar Andheri(E) Mumbai-400059



Report



2135940301 (323) / MRS.NETRA SWAPNIL BENGALI / 33 Yrs / F / 173 Cms / 98 Kg Date: 25-Dec-2021 Refd By : . Examined By: Dr. Ashish V Deshmukh MD

DR. ASHISH V. DESHMUKH
MD. (MEDICINE)
CONSULTING PHYSICIAN
REG. NO. 59997

Suburban Diagnostics India Pvt Ltd
Shop No.8/10/19/20, Wing -A, Bonanza Building,
Sahar Plaza, Near Kohinoor Hotel,
Below J.B.Nagar Metro Station,
Andheri -Kurla Road, Andheri East, Mumbai -400059

Stage	Time	Duration	Speed(mph)	Elevation	METs	Rate	% THR	BP	RPP	PVC	Comments
Supine	00:03	0:03	00.0	00.0	01.0	094	50 %	120/80	112	00	
Standing	00:23	0:20	00.0	00.0	01.0	101	54 %	120/80	121	00	
HV	00:43	0:20	00.0	00.0	01.0	099	53 %	120/80	118	00	
Warm Up	01:05	0:22	00.0	00.0	01.0	100	53 %	120/80	120	00	
ExStart	01:26	0:21	01.0	00.0	01.0	113	60 %	120/80	135	00	
BRUCE Stage 1	04:26	3:00	01.7	10.0	04.7	157	84 %	140/80	219	00	
BRUCE Stage 2	07:26	3:00	02.5	12.0	07.1	170	91 %	160/80	272	00	
PeakEx	07:55	0:29	03.4	14.0	07.6	173	93 %	180/80	311	00	
Recovery	08:55	1:00	01.1	00.0	01.1	169	90 %	160/80	270	00	
Recovery	09:55	2:00	00.0	00.0	01.0	134	72 %	160/80	214	00	
Recovery	11:55	4:00	00.0	00.0	01.0	104	56 %	140/80	145	00	
Recovery	13:55	6:00	00.0	00.0	01.0	097	52 %	120/80	116	00	
Recovery	14:24	6:30	00.0	00.0	01.0	101	54 %	120/80	121	00	

FINDINGS :

Exercise Time : 06:29
Max HR Attained : 173 bpm 93% of Target 187
Max BP Attained : 180/80
Max WorkLoad Attained : 7.6 Fair response to induced stress
History : Nil
Test End Reasons : Test Complete, Heart Rate Acheived

Suburban Diagnostics India Pvt Ltd
 Shop No. 10/13/20, Wing -A, Bonanza Building,
 Sahar Plaza, Near Kohinoor Hotel,
 Below J. B. Nagar Metro Station,
 Andheri -Kurla Road, Andheri East, Mumbai -400059

DR. ASHISH V. DESHMUKH
 MD. (MEDICINE)
 CONSULTING PHYSICIAN
 REG. NO. 59997

Deshmukh

Doctor : Dr Ashish V Deshmukh



2135940301 / MRS.NETRA SWAPNIL BENGALI / 33 Yrs / F / 173 Cms / 98 Kg Date: 25-Dec-2021 Refd By : .

(ADX_GEM216201125)(R)Allengers

REPORT :

Interpretation :

GOOD EFFORT TOLERANCE
NORMAL CHRONOTROPIC RESPONSE
NORMAL INOTROPIC RESPONSE
NO ANGINA / ANGINAL EQUIVALENTS
NO ARRHYTHMIAS
NO SIGNIFICANT ST-T CHANGES FROM BASELINE

IMPRESSION STRESS TEST IS NEGATIVE FOR STRESS INDUCIBLE ISCHEMIA

Disclaimer : Negative Stress test does not rule out Coronary Artery Disease
Positive Stress Test is suggestive but not confirmatory of Coronary Artery Disease
Hence Clinical Correlation is mandatory.

Suburban Diagnostics India Pvt Ltd
Shop No.9/10/19/20, Wing -A, Bonanza Building,
Sahar Plaza, Near Kohinoor Hotel,
Below J-B-Nagar Metro Station,
Andheri-Kurla Road, Andheri East, Mumbai-400059

DR. ASHISH V. DESHMUKH
MD. (MEDICINE)
CONSULTING PHYSICIAN
REG. NO. 59997

Doctor : Dr Ashish V Deshmukh



6 x 2 + Rhythm
BRUCE:Supine(0:08)



Date: 25 - 12 - 2021 11:42:53 AM METs : 1.0 HR : 94 Target HR : 50% of 187 BP : 120/80

ExTime : 00:00 0.0 mph 0.0 % 25 mm/Sec 1.0 Cm/mV BLG On/ Notch On/ HF 0.05 Hz/LF 35 Hz

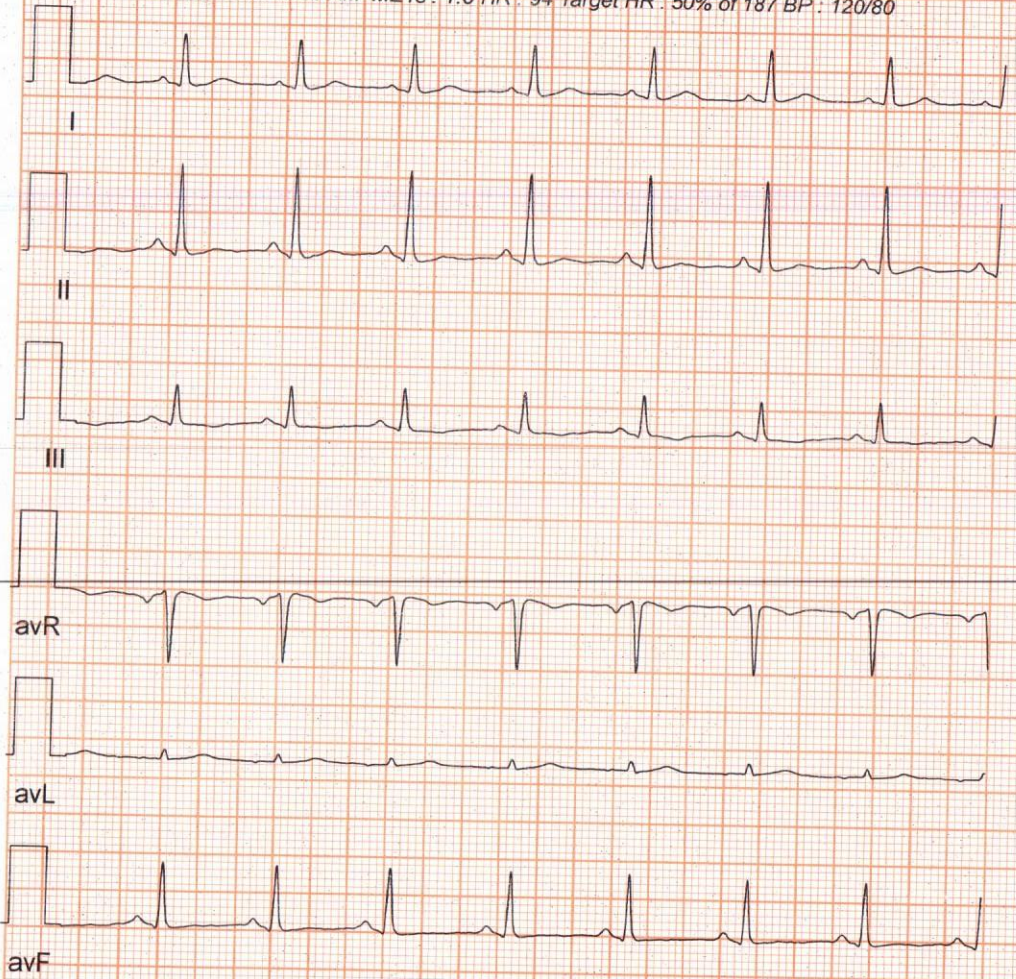



Date: 25-12-2021 11:42:53 AM METs : 1.0 HR : 101 Target HR : 54% of 187 BP : 120/80

ExTime : 00:00 0.0 mph 0.0 % 25 mm/Sec. 1.0 Cm/mV BLC On/ Notch On/ HF 0.05 Hz/LF 35 Hz

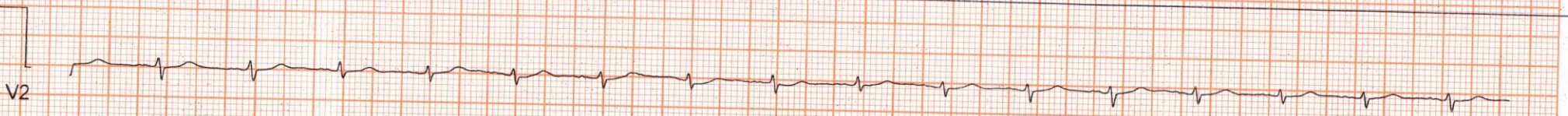



6 x 2 + Rhythm
BRUCE:HV(0.21)



Date: 25 - 12 - 2021 11:42:53 AM METs : 1.0 HR : 99 Target HR : 53% of 187 BP : 120/80

ExTime : 00:00 0.0 mph 0.0 % 25 mm/Sec. 1.0 Cm/mV BLC On/ Notch On/ HF 0.05 Hz/LF 35 Hz

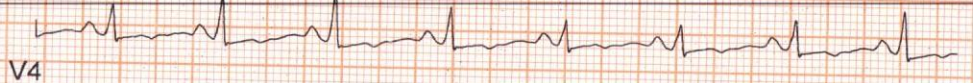
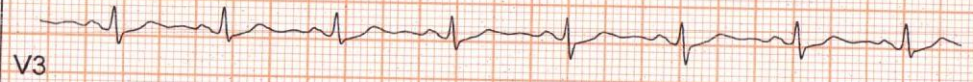



6 x 2 + Rhythm

BRUCE: Warm Up(0:22)



Date: 25-12-2021 11:42:53 AM METs : 1.0 HR : 100 Target HR : 53% of 187 BP : 120/80

ExTime : 00:00 0.0 mph 0.0 % 25 mm/Sec. 1.0 Cm/mV BLC On/ Notch On/ HF 0.05 Hz/LF 35 Hz

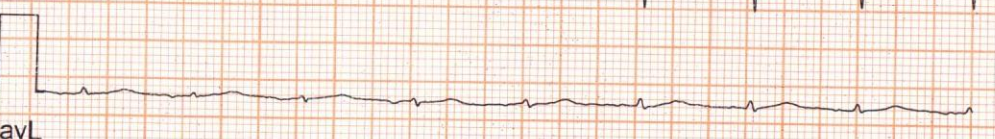
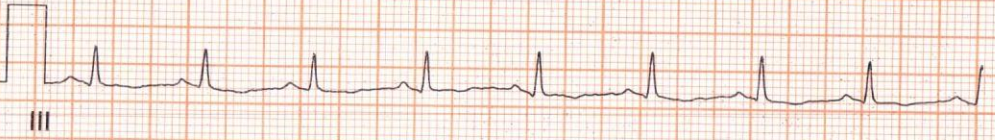



Date: 25-12-2021 11:42:53 AM METs 1.0 HR: 113 Target HR: 60% of 187 BP: 120/80

ExTime: 00:00 1.0 mph 0.0 % 25 mm/Sec. 1.0 Cm/mV BLC On/ Notch On/ HF 0.05 Hz/LF 35 Hz





6 x 2 + Rhythm

BRUCE Stage 1(3:00)



Date: 25 - 12 - 2021 11:42:53 AM METs : 4.7 HR : 157 Target HR : 84% of 187 BP : 140/80

ExTime : 03:00 1.7 mph 10.0 % 25 mm/Sec. 1.0 Cm/mV BLC On/ Notch On/ HF 0.05 Hz/LF 35 Hz





Date: 25-12-2021 11:42:53 AM METs 7.1 HR: 170 Target HR: 91% of 187 BP: 160/80

ExTime: 06:00 2.5 mph 12.0 % 25 mm/Sec. 1.0 Cm/mV BLC On/ Notch On/ HF 0.05 Hz/LF 35 Hz

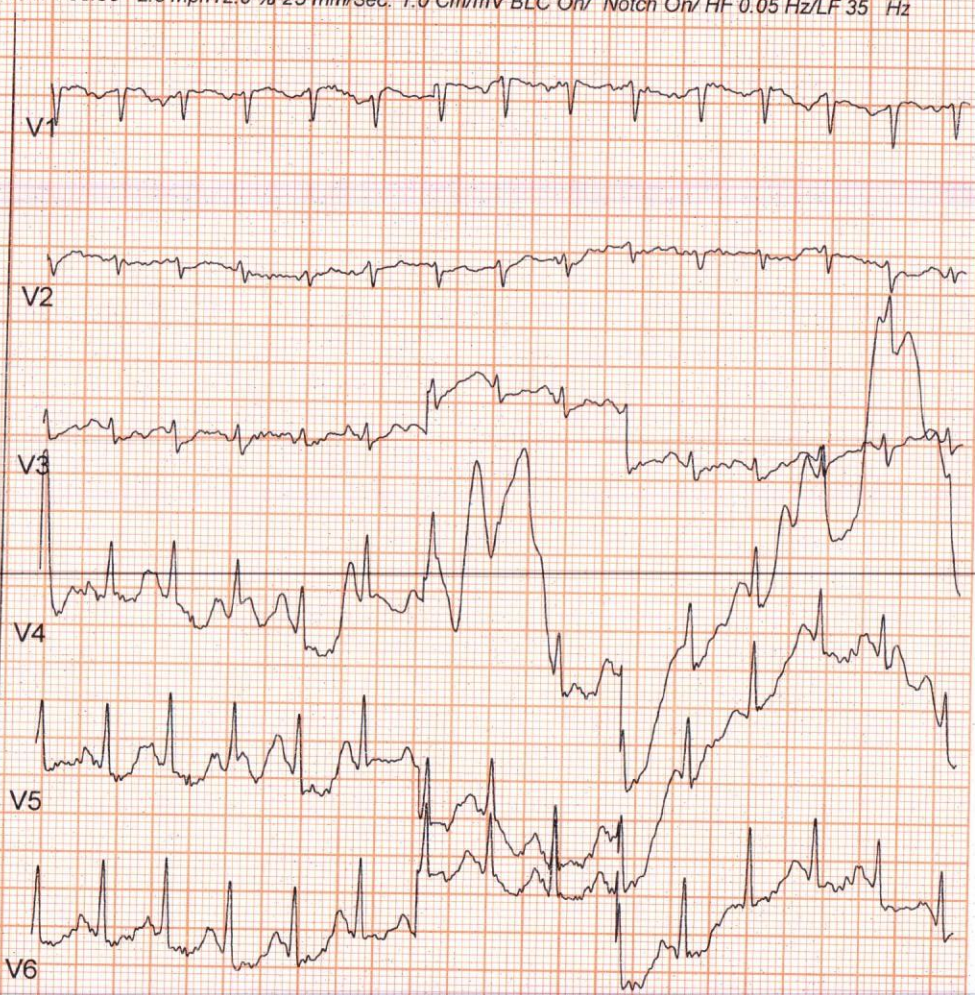
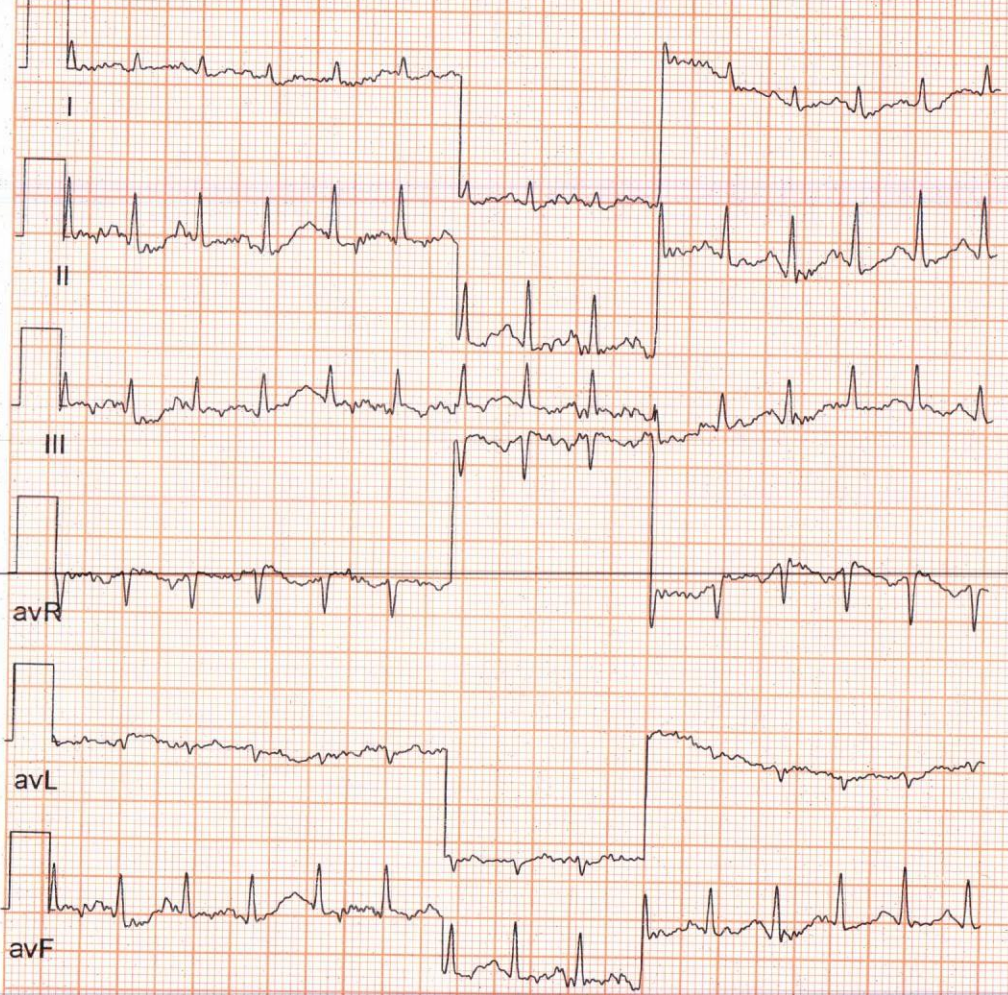



Date: 25 - 12 - 2021 11:42:53 AM METs : 7.6 HR : 173 Target HR : 93% of 187 BP : 180/80

ExTime : 06:29 3.4 mph 14.0 % 25 mm/Sec. 1.0 Cm/mV BLC On/ Notch On/ HF 0.05 Hz/LF 35 Hz

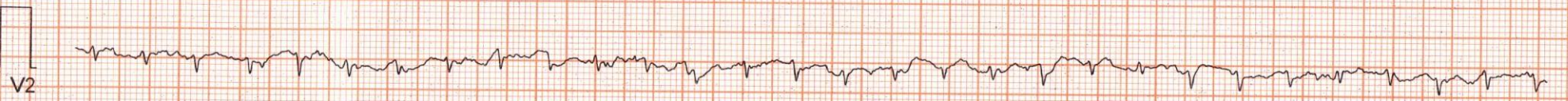
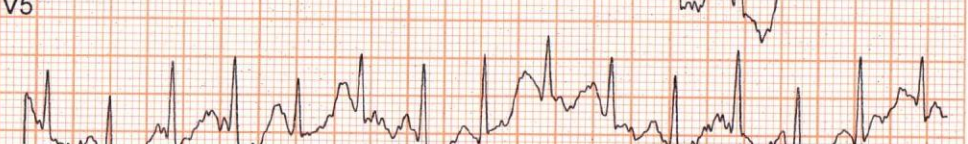
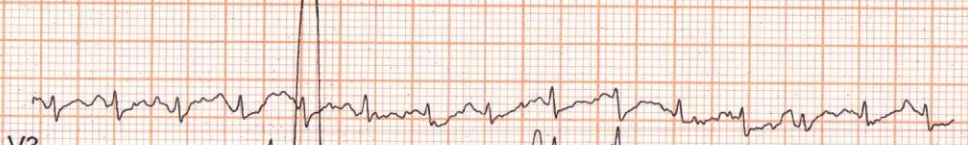
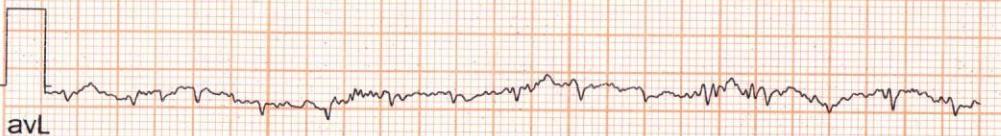
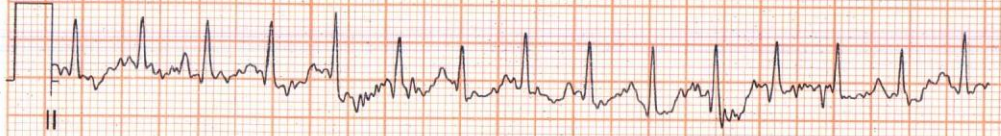



Date: 25-12-2021 11:42:53 AM METs : 1.1 HR : 169 Target HR : 90% of 187 BP : 160/80

ExTime : 06:29 1.1 mph 0.0 % 25 mm/Sec. 1.0 Cm/mV BLC On/ Notch On/ HF 0.05 Hz/LF 35 Hz

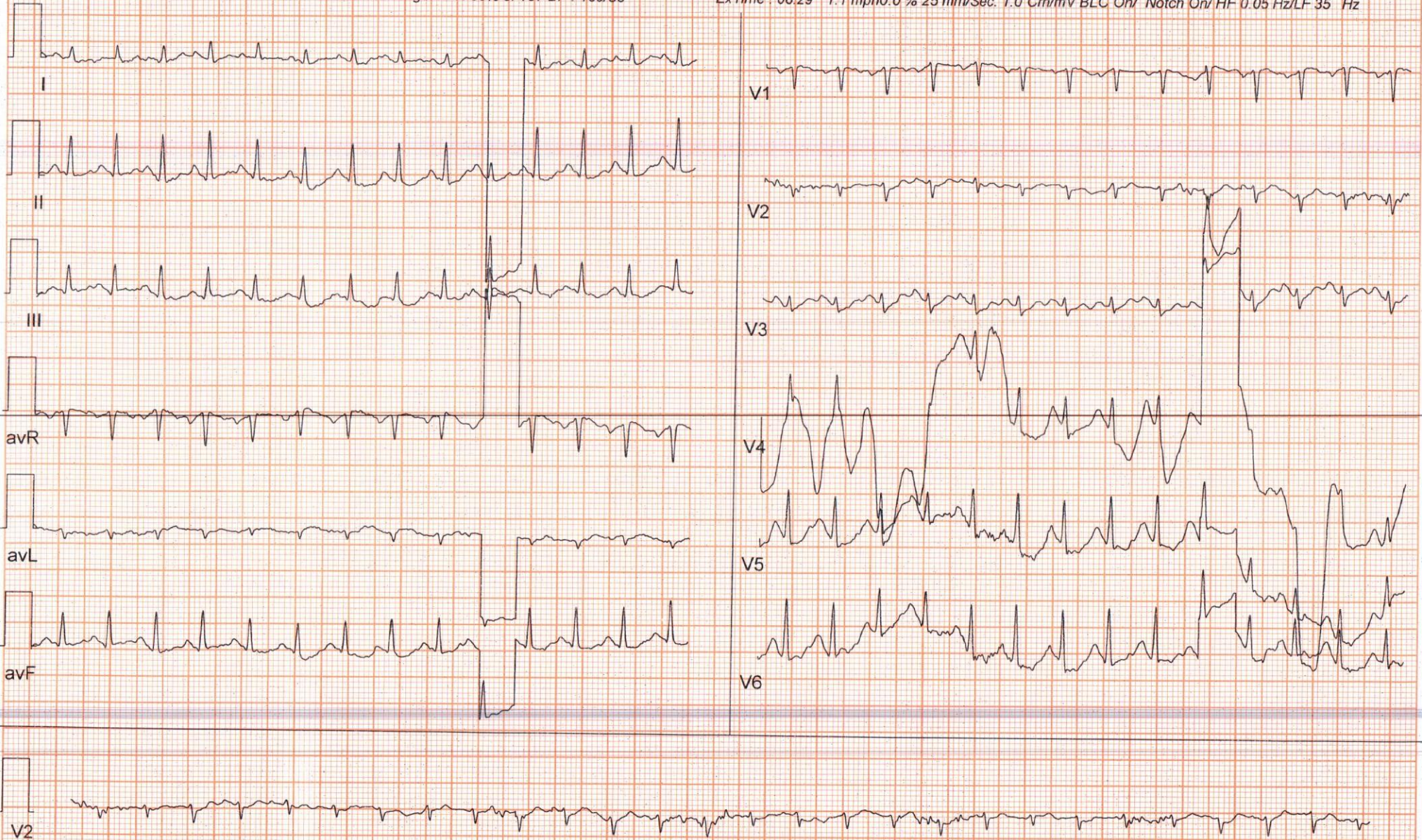



Date: 25-12-2021 11:42:53 AM METs: 1.0 HR: 134 Target HR: 72% of 187 BP: 160/80

ExTime: 06:29 0.0 mph 0.0% 25 mm/Sec. 1.0 Cm/mV BLC On/ Notch On/ HF 0.05 Hz/LF 35 Hz

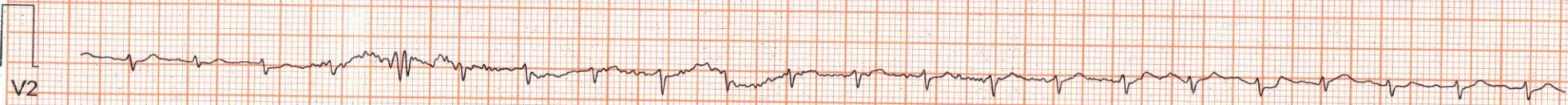
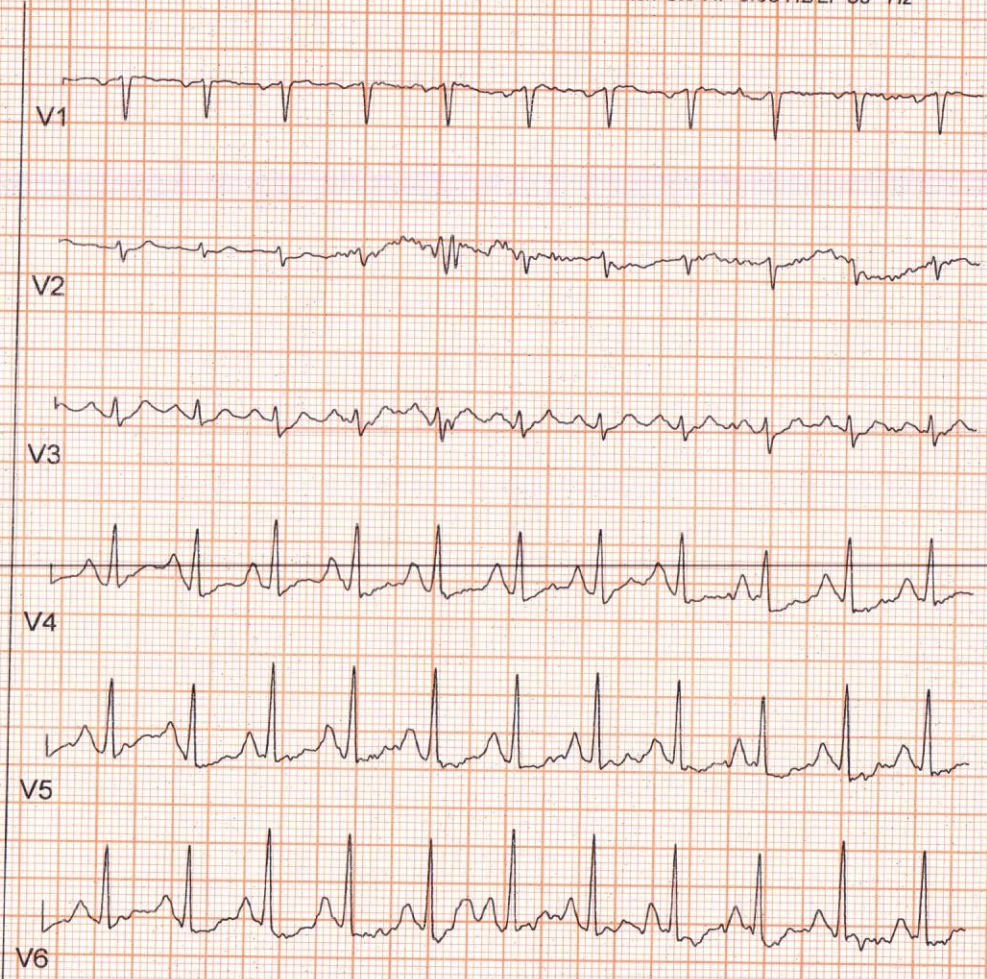
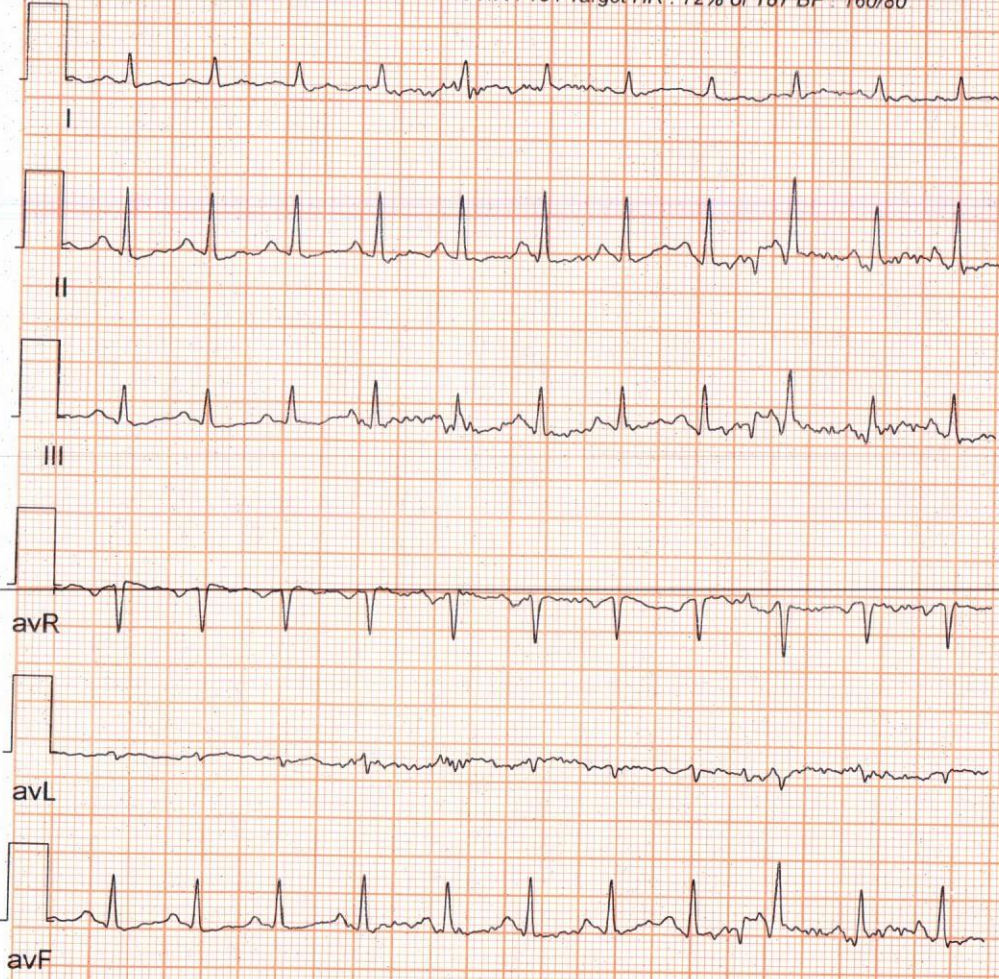



6 x 2 + Rhythm
Recovery(4:00)



Date: 25 - 12 - 2021 11:42:53 AM METs : 1.0 HR : 104 Target HR : 56% of 187 BP : 140/80

ExTime : 06:29 0.0 mph 0.0 % 25 mm/Sec. 1.0 Cm/mV BLC On/ Notch On/ HF 0.05 Hz/LF 35 Hz

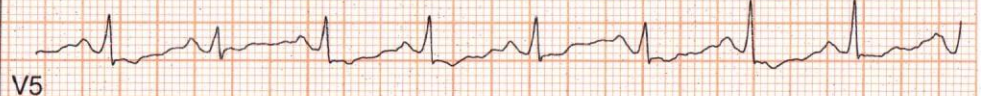
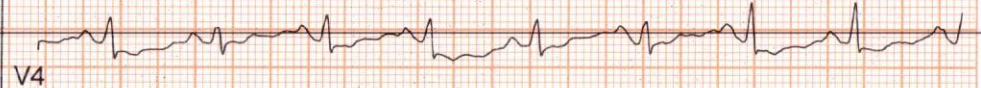
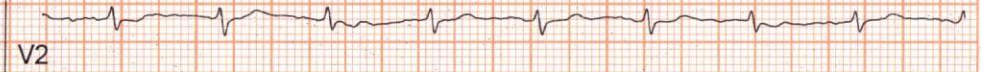



6 x 2 + Rhythm
Recovery(6:00)



Date: 25-12-2021 11:42:53 AM METs : 1.0 HR : 97 Target HR : 52% of 187 BP : 120/80

ExTime : 06:29 0.0 mph 0.0 % 25 mm/Sec. 1.0 Cm/mV BLG On/ Notch On/ HF 0.05 Hz/LF 35 Hz

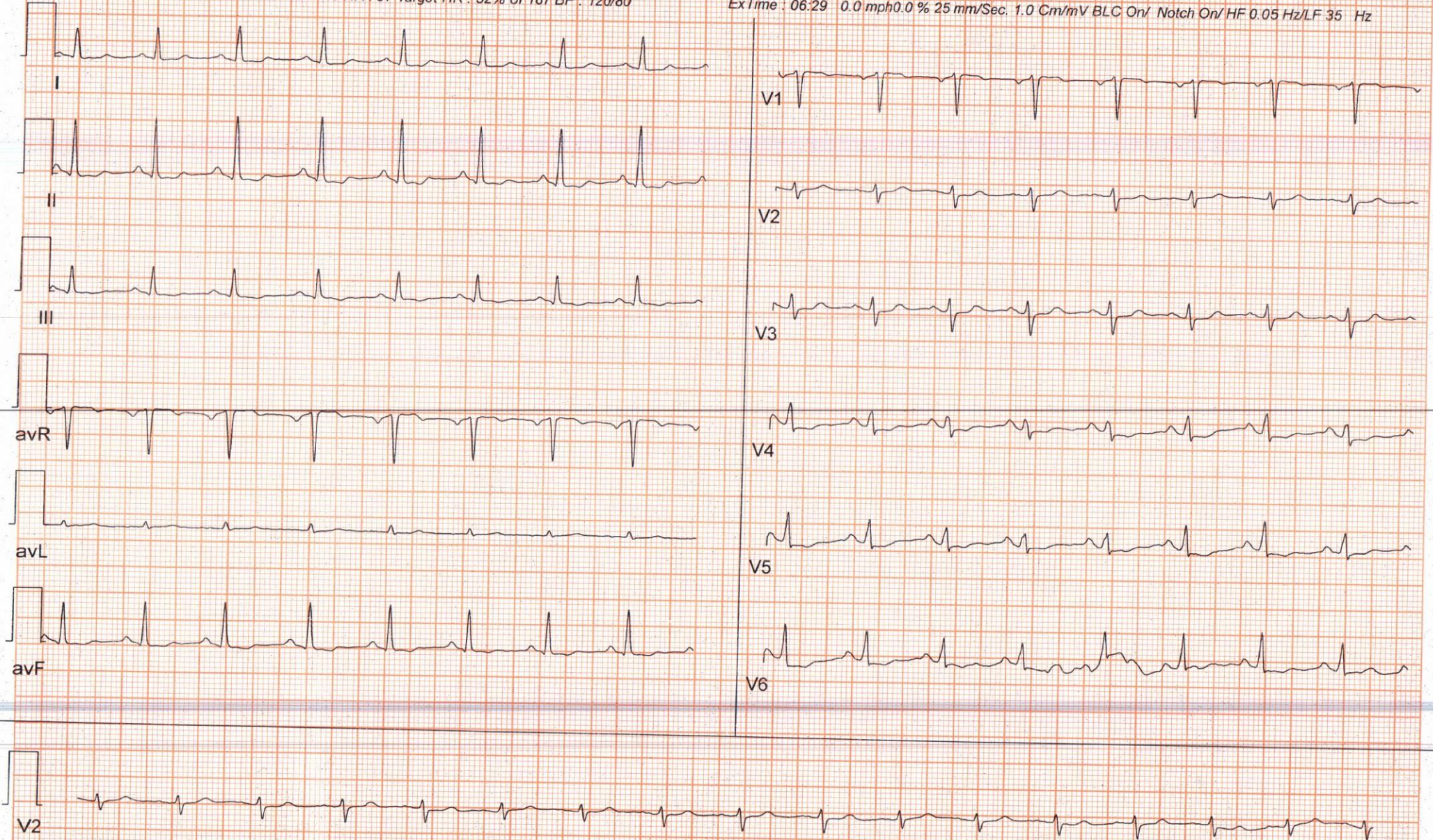



6 x 2 + Rhythm
Recovery(6:30)



Date: 25 - 12 - 2021 11:42:53 AM METs : 1.0 HR : 101 Target HR : 54% of 187 BP : 120/80

ExTime : 06:29 0.0 mph 0.0 % 25 mm/Sec. 1.0 Cm/mV BLG On/ Notch On/ HF 0.05 Hz/LF 35 Hz

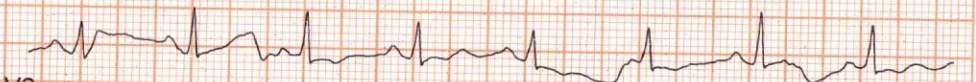
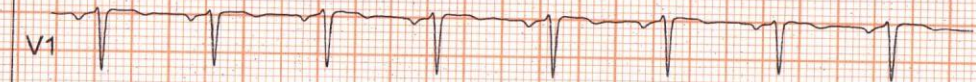

CID#	: 2135940301	SID#	: 177804650703
Name	: MRS.BENGALI NETRA SWAPNIL	Registered	: 25-Dec-2021 / 09:41
Age / Gender	: 33 Years/Female	Collected	: 25-Dec-2021 / 09:41
Consulting Dr.	: -	Reported	: 25-Dec-2021 / 11:36
Reg.Location	: J B Nagar, Andheri East (Main Centre)	Printed	: 25-Dec-2021 / 13:17

USG WHOLE ABDOMEN

LIVER :

Liver is normal in size, (15.0 cm) shape and **bright echotexture**. There is no intra-hepatic biliary radical dilatation. No evidence of any focal lesion.

GALL BLADDER :

Gall bladder is distended and appears normal. Wall thickness is within normal limits. There is no evidence of any calculus.

PORTAL VEIN :

Portal vein is normal.

CBD :

CBD is normal.

PANCREAS :

Pancreas appears normal in echotexture. There is no evidence of any focal lesion or calcification. Pancreatic duct is not dilated.

KIDNEYS :

Right kidney measures 10.7 x 4.3 cm. Left kidney measures 11.7 x 4.4 cm. Both kidneys are normal in shape and echotexture. Corticomedullary differentiation is maintained. There is no evidence of any hydronephrosis, hydroureter or calculus

SPLEEN :

Spleen is normal in size, shape and echotexture. No focal lesion is seen.

ADDRESS: 2nd Floor, Aston, Sundervan Complex, Above Mercedes Showroom, Andheri West - 400053
HEALTHLINE - MUMBAI: 022-6170-0000 | OTHER CITIES: 1800-266-4343

For Feedback - customerservice@suburbandiagnosics.com | www.suburbandiagnosics.com

Brief Disclaimer: (1)Suburban Diagnostics ensures that the tests are conducted with utmost care and safety and are performed on samples received as per the sample collection guide of Suburban Diagnostics.(2)Sample may be rejected if unacceptable for the requested tests. (3)Test results may vary from laboratory to laboratory and also in some parameters from time to time for the same patient.(4)Report must not be copied in part, only in full. (5)This report is not valid for medico-legal purposes.(6)Patient information or data will not be communicated to a third party except in the case of a notifiable disease to a Public Care Unit.(7)Suburban Diagnostics reserves the right to subcontract samples to other laboratories as required.(8)Suburban Diagnostics is not liable for any penalties or liabilities arising out of or relating in any way to these services and/or content or information provided herein.(9) For the elaborated disclaimer, please turn over the page or visit our website.

CID#	: 2135940301	SID#	: 177804650703
Name	: MRS.BENGALI NETRA SWAPNIL	Registered	: 25-Dec-2021 / 09:41
Age / Gender	: 33 Years/Female	Collected	: 25-Dec-2021 / 09:41
Consulting Dr.	: -	Reported	: 25-Dec-2021 / 11:36
Reg.Location	: J B Nagar, Andheri East (Main Centre)	Printed	: 25-Dec-2021 / 13:17

URINARY BLADDER :

Urinary bladder is distended and normal. Wall thickness is within normal limits.

UTERUS :

Uterus is anteverted, normal and measures 9.1x4.5x3.5cm. Uterine myometrium shows homogenous echotexture. Endometrial echo is in midline and measures 8mm. Cervix appears normal.

OVARIES :

Both ovaries are normal.
The right ovary measures 3.3 x 2.7cm.
The left ovary measures 3.3 x 2.2cm .

No free fluid or significant lymphadenopathy is seen.

IMPRESSION :

- Normal sized liver with fatty changes. **GRADE I**

*** End Of Report ***

Tejal R. Mistry

Dr. TEJAL MISTRY
MBBS , DMRE
CONSULTANT RADIOLOGIST

ADDRESS: 2nd Floor, Aston, Sundervan Complex, Above Mercedes Showroom, Andheri West - 400053

HEALTHLINE - MUMBAI: 022-6170-0000 | **OTHER CITIES:** 1800-266-4343

For Feedback - customerservice@suburbandiagnosics.com | **www.suburbandiagnosics.com**

Brief Disclaimer: (1)Suburban Diagnostics ensures that the tests are conducted with utmost care and safety and are performed on samples received as per the sample collection guide of Suburban Diagnostics.(2)Sample may be rejected if unacceptable for the requested tests. (3)Test results may vary from laboratory to laboratory and also in some parameters from time to time for the same patient.(4)Report must not be copied in part, only in full. (5)This report is not valid for medico-legal purposes.(6)Patient information or data will not be communicated to a third party except in the case of a notifiable disease to a Public Care Unit.(7)Suburban Diagnostics reserves the right to subcontract samples to other laboratories as required.(8)Suburban Diagnostics is not liable for any penalties or liabilities arising out of or relating in any way to these services and/or content or information provided herein.(9) For the elaborated disclaimer, please turn over the page or visit our website.

CID#	: 2135940301	SID#	: 177804650703
Name	: MRS.BENGALI NETRA SWAPNIL	Registered	: 25-Dec-2021 / 09:41
Age / Gender	: 33 Years/Female	Collected	: 25-Dec-2021 / 09:41
Consulting Dr.	: -	Reported	: 25-Dec-2021 / 11:28
Reg.Location	: J B Nagar, Andheri East (Main Centre)	Printed	: 27-Dec-2021 / 11:48

X-RAY CHEST PA VIEW

The lung fields are clear with no parenchymal lesion.

The cardiothoracic ratio is maintained and the cardiac outline is normal

The domes of the diaphragm are normal.

The cardio and costophrenic angles are clear.

Bony thorax is normal.

IMPRESSION:

No significant abnormality detected.

*** End Of Report ***



Tejal.R.Mistry
Dr.TEJAL MISTRY
MBBS , DMRE
CONSULTANT RADIOLOGIST



CID : 2135940301
Name : MRS.BENGALI NETRA SWAPNIL
Age / Gender : 33 Years / Female
Consulting Dr. : -
Reg. Location : J B Nagar, Andheri East (Main Centre)

Collected : 25-Dec-2021 / 09:41
Reported : 25-Dec-2021 / 12:49

Use a QR Code Scanner
Application To Scan the Code

AERFOCAMI HEALTHCARE BELOW 40 MALE/FEMALE

CBC (Complete Blood Count), Blood

<u>PARAMETER</u>	<u>RESULTS</u>	<u>BIOLOGICAL REF RANGE</u>	<u>METHOD</u>
<u>RBC PARAMETERS</u>			
Haemoglobin	8.8	12.0-15.0 g/dL	Spectrophotometric
RBC	4.16	3.8-4.8 mil/cmm	Elect. Impedance
PCV	28.5	36-46 %	Measured
MCV	68.5	80-100 fl	Calculated
MCH	21.1	27-32 pg	Calculated
MCHC	30.8	31.5-34.5 g/dL	Calculated
RDW	19.8	11.6-14.0 %	Calculated
<u>WBC PARAMETERS</u>			
WBC Total Count	6520	4000-10000 /cmm	Elect. Impedance
<u>WBC DIFFERENTIAL AND ABSOLUTE COUNTS</u>			
Lymphocytes	22.1	20-40 %	
Absolute Lymphocytes	1440.9	1000-3000 /cmm	Calculated
Monocytes	6.3	2-10 %	
Absolute Monocytes	410.8	200-1000 /cmm	Calculated
Neutrophils	69.7	40-80 %	
Absolute Neutrophils	4544.4	2000-7000 /cmm	Calculated
Eosinophils	1.5	1-6 %	
Absolute Eosinophils	97.8	20-500 /cmm	Calculated
Basophils	0.4	0.1-2 %	
Absolute Basophils	26.1	20-100 /cmm	Calculated
Immature Leukocytes	-		

WBC Differential Count by Absorbance & Impedance method/Microscopy.

PLATELET PARAMETERS

Platelet Count	377000	150000-400000 /cmm	Elect. Impedance
MPV	8.8	6-11 fl	Calculated
PDW	16.2	11-18 %	Calculated

RBC MORPHOLOGY

Hypochromia	+
Microcytosis	+



Use a QR Code Scanner
Application To Scan the Code

CID : 2135940301
Name : MRS.BENGALI NETRA SWAPNIL
Age / Gender : 33 Years / Female
Consulting Dr. : -
Reg. Location : J B Nagar, Andheri East (Main Centre)

Collected : 25-Dec-2021 / 09:41
Reported : 25-Dec-2021 / 12:54

AERFOCAMI HEALTHCARE BELOW 40 MALE/FEMALE

<u>PARAMETER</u>	<u>RESULTS</u>	<u>BIOLOGICAL REF RANGE</u>	<u>METHOD</u>
GLUCOSE (SUGAR) FASTING, Fluoride Plasma	84.1	Non-Diabetic: < 100 mg/dl Impaired Fasting Glucose: 100-125 mg/dl Diabetic: >/= 126 mg/dl	Hexokinase
GLUCOSE (SUGAR) PP, Fluoride Plasma PP/R	138.2	Non-Diabetic: < 140 mg/dl Impaired Glucose Tolerance: 140-199 mg/dl Diabetic: >/= 200 mg/dl	Hexokinase
BILIRUBIN (TOTAL), Serum	0.44	0.1-1.2 mg/dl	Colorimetric
BILIRUBIN (DIRECT), Serum	0.19	0-0.3 mg/dl	Diazo
BILIRUBIN (INDIRECT), Serum	0.25	0.1-1.0 mg/dl	Calculated
TOTAL PROTEINS, Serum	7.3	6.4-8.3 g/dL	Biuret
ALBUMIN, Serum	4.3	3.5-5.2 g/dL	BCG
GLOBULIN, Serum	3	2.3-3.5 g/dL	Calculated
A/G RATIO, Serum	1.4	1 - 2	Calculated
SGOT (AST), Serum	11.6	5-32 U/L	NADH (w/o P-5-P)
SGPT (ALT), Serum	16.2	5-33 U/L	NADH (w/o P-5-P)
GAMMA GT, Serum	19.0	3-40 U/L	Enzymatic
ALKALINE PHOSPHATASE, Serum	138.4	35-105 U/L	Colorimetric
BLOOD UREA, Serum	15.7	12.8-42.8 mg/dl	Kinetic
BUN, Serum	7.3	6-20 mg/dl	Calculated
CREATININE, Serum	0.73	0.51-0.95 mg/dl	Enzymatic
eGFR, Serum	98	>60 ml/min/1.73sqm	Calculated
URIC ACID, Serum	4.6	2.4-5.7 mg/dl	Enzymatic



Use a QR Code Scanner
Application To Scan the Code

CID : 2135940301
Name : MRS.BENGALI NETRA SWAPNIL
Age / Gender : 33 Years / Female
Consulting Dr. : -
Reg. Location : J B Nagar, Andheri East (Main Centre)

Collected : 25-Dec-2021 / 13:04
Reported : 25-Dec-2021 / 15:20

Urine Sugar (Fasting)	Absent	Absent
Urine Ketones (Fasting)	Absent	Absent
Urine Sugar (PP)	Absent	Absent
Urine Ketones (PP)	Absent	Absent

*Sample processed at SUBURBAN DIAGNOSTICS (INDIA) PVT. LTD CPL, Andheri West
*** End Of Report ***



Anupa

Dr. ANUPA DIXIT
M.D.(PATH)
Consultant Pathologist & Lab
Director



ADDRESS: 2nd Floor, Aston, Sundervan Complex, Above Mercedes Showroom, Andheri West - 400053

HEALTHLINE - MUMBAI: 022-6170-0000 | **OTHER CITIES:** 1800-266-4343

For Feedback - customerservice@suburbandiagnositics.com | www.suburbandiagnositics.com



CID : 2135940301
Name : MRS.BENGALI NETRA SWAPNIL
Age / Gender : 33 Years / Female
Consulting Dr. : -
Reg. Location : J B Nagar, Andheri East (Main Centre)

Collected : 25-Dec-2021 / 09:41
Reported : 25-Dec-2021 / 13:35

Use a QR Code Scanner
Application To Scan the Code

AERFOCAMI HEALTHCARE BELOW 40 MALE/FEMALE
GLYCOSYLATED HEMOGLOBIN (HbA1c)

PARAMETER	RESULTS	BIOLOGICAL REF RANGE	METHOD
Glycosylated Hemoglobin (HbA1c), EDTA WB - CC	5.5	Non-Diabetic Level: < 5.7 % Prediabetic Level: 5.7-6.4 % Diabetic Level: >= 6.5 %	HPLC
Estimated Average Glucose (eAG), EDTA WB - CC	111.2	mg/dl	Calculated

Intended use:

- In patients who are meeting treatment goals, HbA1c test should be performed at least 2 times a year
- In patients whose therapy has changed or who are not meeting glycemic goals, it should be performed quarterly
- For microvascular disease prevention, the HbA1C goal for non pregnant adults in general is Less than 7%.

Clinical Significance:

- HbA1c, Glycosylated hemoglobin or glycated hemoglobin, is hemoglobin with glucose molecule attached to it.
- The HbA1c test evaluates the average amount of glucose in the blood over the last 2 to 3 months by measuring the percentage of glycosylated hemoglobin in the blood.

Test Interpretation:

- The HbA1c test evaluates the average amount of glucose in the blood over the last 2 to 3 months by measuring the percentage of Glycosylated hemoglobin in the blood.
- HbA1c test may be used to screen for and diagnose diabetes or risk of developing diabetes.
- To monitor compliance and long term blood glucose level control in patients with diabetes.
- Index of diabetic control, predicting development and progression of diabetic micro vascular complications.

Factors affecting HbA1c results:

Increased in: High fetal hemoglobin, Chronic renal failure, Iron deficiency anemia, Splenectomy, Increased serum triglycerides, Alcohol ingestion, Lead/opiate poisoning and Salicylate treatment.

Decreased in: Shortened RBC lifespan (Hemolytic anemia, blood loss), following transfusions, pregnancy, ingestion of large amount of Vitamin E or Vitamin C and Hemoglobinopathies

Reflex tests: Blood glucose levels, CGM (Continuous Glucose monitoring)

References: ADA recommendations, AACC, Wallach's interpretation of diagnostic tests 10th edition.

*Sample processed at SUBURBAN DIAGNOSTICS (INDIA) PVT. LTD CPL, Andheri West

*** End Of Report ***



J. Thakker

Dr. JYOT THAKKER
M.D. (PATH), DPB
Pathologist & AVP(Medical Services)



ADDRESS: 2nd Floor, Aston, Sundervan Complex, Above Mercedes Showroom, Andheri West - 400053

HEALTHLINE - MUMBAI: 022-6170-0000 | OTHER CITIES: 1800-266-4343

For Feedback - customerservice@suburbandiagnosics.com | www.suburbandiagnosics.com



CID : 2135940301
Name : MRS.BENGALI NETRA SWAPNIL
Age / Gender : 33 Years / Female
Consulting Dr. : -
Reg. Location : J B Nagar, Andheri East (Main Centre)

Collected : 25-Dec-2021 / 09:41
Reported : 25-Dec-2021 / 16:02

Use a QR Code Scanner
Application To Scan the Code

**AERFOCAMI HEALTHCARE BELOW 40 MALE/FEMALE
URINE EXAMINATION REPORT**

<u>PARAMETER</u>	<u>RESULTS</u>	<u>BIOLOGICAL REF RANGE</u>	<u>METHOD</u>
<u>PHYSICAL EXAMINATION</u>			
Color	Pale yellow	Pale Yellow	-
Reaction (pH)	7.0	4.5 - 8.0	Chemical Indicator
Specific Gravity	1.005	1.001-1.030	Chemical Indicator
Transparency	Slight hazy	Clear	-
Volume (ml)	50	-	-
<u>CHEMICAL EXAMINATION</u>			
Proteins	Absent	Absent	pH Indicator
Glucose	Absent	Absent	GOD-POD
Ketones	Absent	Absent	Legals Test
Blood	Absent	Absent	Peroxidase
Bilirubin	Absent	Absent	Diazonium Salt
Urobilinogen	Normal	Normal	Diazonium Salt
Nitrite	Absent	Absent	Griess Test
<u>MICROSCOPIC EXAMINATION</u>			
Leukocytes(Pus cells)/hpf	0-1	0-5/hpf	
Red Blood Cells / hpf	Absent	0-2/hpf	
Epithelial Cells / hpf	1-2		
Casts	Absent	Absent	
Crystals	Absent	Absent	
Amorphous debris	Absent	Absent	
Bacteria / hpf	+(>20/hpf)	Less than 20/hpf	
Others	-		

Kindly rule out contamination.

*Sample processed at SUBURBAN DIAGNOSTICS (INDIA) PVT. LTD CPL, Andheri West

*** End Of Report ***



MC-2111



Anupa
Dr. ANUPA DIXIT
M.D.(PATH)
Pathologist



ADDRESS: 2nd Floor, Aston, Sundervan Complex, Above Mercedes Showroom, Andheri West - 400053

HEALTHLINE - MUMBAI: 022-6170-0000 | OTHER CITIES: 1800-266-4343

For Feedback - customerservice@suburbandiagnosics.com | www.suburbandiagnosics.com



CID : 2135940301
Name : MRS.BENGALI NETRA SWARNIL
Age / Gender : 33 Years / Female
Consulting Dr. : -
Reg. Location : J B Nagar, Andheri East (Main Centre)

Collected : 25-Dec-2021 / 09:41
Reported : 25-Dec-2021 / 12:51

Use a QR Code Scanner
Application To Scan the Code

AERFOCAMI HEALTHCARE BELOW 40 MALE/FEMALE
BLOOD GROUPING & Rh TYPING

<u>PARAMETER</u>	<u>RESULTS</u>
ABO GROUP	O
Rh TYPING	POSITIVE

NOTE: Test performed by automated column agglutination technology (CAT) which is more sensitive than conventional methods.

Note: This sample is not tested for Bombay blood group.

Specimen: EDTA Whole Blood and/or serum

Clinical significance:

ABO system is most important of all blood group in transfusion medicine

Limitations:

- ABO blood group of new born is performed only by cell (forward) grouping because allo antibodies in cord blood are of maternal origin.
- Since A & B antigens are not fully developed at birth, both Anti-A & Anti-B antibodies appear after the first 4 to 6 months of life. As a result, weaker reactions may occur with red cells of newborns than of adults.
- Confirmation of newborn's blood group is indicated when A & B antigen expression and the isoagglutinins are fully developed at 2 to 4 years of age & remains constant throughout life.
- Cord blood is contaminated with Wharton's jelly that causes red cell aggregation leading to false positive result
- The Hh blood group also known as Oh or Bombay blood group is rare blood group type. The term Bombay is used to refer the phenotype that lacks normal expression of ABH antigens because of inheritance of hh genotype.

References:

1. Denise M Harmening, Modern Blood Banking and Transfusion Practices- 6th Edition 2012. F.A. Davis company. Philadelphia
2. AABB technical manual

*Sample processed at SUBURBAN DIAGNOSTICS (INDIA) PVT. LTD CPL, Andheri West

*** End Of Report ***



Anupa
Dr. ANUPA DIXIT
M.D.(PATH)
Pathologist



ADDRESS: 2nd Floor, Aston, Sundervan Complex, Above Mercedes Showroom, Andheri West - 400053

HEALTHLINE - MUMBAI: 022-6170-0000 | OTHER CITIES: 1800-266-4343

For Feedback - customerservice@suburbandiagnosics.com | www.suburbandiagnosics.com



CID : 2135940301
Name : MRS.BENGALI NETRA SWAPNIL
Age / Gender : 33 Years / Female
Consulting Dr. : -
Reg. Location : J B Nagar, Andheri East (Main Centre)

Collected : 25-Dec-2021 / 09:41
Reported : 25-Dec-2021 / 13:39

Use a QR Code Scanner
Application To Scan the Code

AERFOCAMI HEALTHCARE BELOW 40 MALE/FEMALE
LIPID PROFILE

PARAMETER	RESULTS	BIOLOGICAL REF RANGE	METHOD
CHOLESTEROL, Serum	180.1	Desirable: <200 mg/dl Borderline High: 200-239mg/dl High: >/=240 mg/dl	Enzymatic
TRIGLYCERIDES, Serum	65.2	Normal: <150 mg/dl Borderline-high: 150 - 199 mg/dl High: 200 - 499 mg/dl Very high:>/=500 mg/dl	Enzymatic
HDL CHOLESTEROL, Serum	58.1	Desirable: >60 mg/dl Borderline: 40 - 60 mg/dl Low (High risk): <40 mg/dl	Enzymatic
NON HDL CHOLESTEROL, Serum	122	Desirable: <130 mg/dl Borderline-high:130 - 159 mg/dl High:160 - 189 mg/dl Very high: >/=190 mg/dl	Calculated
LDL CHOLESTEROL, Serum	109.0	Optimal: <100 mg/dl Near Optimal: 100 - 129 mg/dl Borderline High: 130 - 159 mg/dl High: 160 - 189 mg/dl Very High: >/= 190 mg/dl	Calculated
VLDL CHOLESTEROL, Serum	13.0	< / = 30 mg/dl	Calculated
CHOL / HDL CHOL RATIO, Serum	3.1	0-4.5 Ratio	Calculated
LDL CHOL / HDL CHOL RATIO, Serum	1.9	0-3.5 Ratio	Calculated

*Sample processed at SUBURBAN DIAGNOSTICS (INDIA) PVT. LTD CPL, Andheri West
*** End Of Report ***



MC-2111

Dr. Trupti Shetty
Dr. TRUPTI SHETTY
M. D. (PATH)
Pathologist



ADDRESS: 2nd Floor, Aston, Sundervan Complex, Above Mercedes Showroom, Andheri West - 400053

HEALTHLINE - MUMBAI: 022-6170-0000 | OTHER CITIES: 1800-266-4343

For Feedback - customerservice@suburbandiagnosics.com | www.suburbandiagnosics.com



CID : 2135940301
 Name : MRS.BENGALI NETRA SWAPNIL
 Age / Gender : 33 Years / Female
 Consulting Dr. : -
 Reg. Location : J B Nagar, Andheri East (Main Centre)

Collected : 25-Dec-2021 / 09:41
 Reported : 25-Dec-2021 / 13:39

Use a QR Code Scanner
 Application To Scan the Code

AERFOCAMI HEALTHCARE BELOW 40 MALE/FEMALE
THYROID FUNCTION TESTS

<u>PARAMETER</u>	<u>RESULTS</u>	<u>BIOLOGICAL REF RANGE</u>	<u>METHOD</u>
Free T3, Serum	3.1	3.5-6.5 pmol/L	ECLIA
Free T4, Serum	13.0	11.5-22.7 pmol/L First Trimester:9.0-24.7 Second Trimester:6.4-20.59 Third Trimester:6.4-20.59	ECLIA
sensitiveTSH, Serum	1.32	0.35-5.5 microIU/ml First Trimester:0.1-2.5 Second Trimester:0.2-3.0 Third Trimester:0.3-3.0	ECLIA



CID : 2135940301
Name : MRS.BENGALI NETRA SWAPNIL
Age / Gender : 33 Years / Female
Consulting Dr. : -
Reg. Location : J B Nagar, Andheri East (Main Centre)

Collected : 25-Dec-2021 / 09:41
Reported : 25-Dec-2021 / 13:39

Use a QR Code Scanner
Application To Scan the Code

Interpretation:

A thyroid panel is used to evaluate thyroid function and/or help diagnose various thyroid disorders.

Clinical Significance:

- 1)TSH Values between 5.5 to 15 microIU/ml should be correlated clinically or repeat the test with new sample as physiological factors can give falsely high TSH.
- 2)TSH values may be transiently altered because of non thyroidal illness like severe infections,liver disease, renal and heart severe burns, trauma and surgery etc.

TSH	FT4 / T4	FT3 / T3	Interpretation
High	Normal	Normal	Subclinical hypothyroidism, poor compliance with thyroxine, drugs like amiodarone, Recovery phase of non-thyroidal illness, TSH Resistance.
High	Low	Low	Hypothyroidism, Autoimmune thyroiditis, post radio iodine Rx, post thyroidectomy, Anti thyroid drugs, tyrosine kinase inhibitors & amiodarone, amyloid deposits in thyroid, thyroid tumors & congenital hypothyroidism.
Low	High	High	Hyperthyroidism, Graves disease, toxic multinodular goiter, toxic adenoma, excess iodine or thyroxine intake, pregnancy related (hyperemesis gravidarum, hydatiform mole)
Low	Normal	Normal	Subclinical Hyperthyroidism, recent Rx for Hyperthyroidism, drugs like steroids & dopamine), Non thyroidal illness.
Low	Low	Low	Central Hypothyroidism, Non Thyroidal Illness, Recent Rx for Hyperthyroidism.
High	High	High	Interfering anti TPO antibodies, Drug interference: Amiodarone, Heparin, Beta Blockers, steroids & anti epileptics.

Diurnal Variation:TSH follows a diurnal rhythm and is at maximum between 2 am and 4 am , and is at a minimum between 6 pm and 10 pm. The variation is on the order of 50 to 206%. Biological variation:19.7%(with in subject variation)

Reflex Tests:Anti thyroid Antibodies,USG Thyroid ,TSH receptor Antibody. Thyroglobulin, Calcitonin

Limitations:Samples should not be taken from patients receiving therapy with high biotin doses (i.e. >5 mg/day) until atleast 8 hours following the last biotin administration.

Reference:

- 1.O.koulouri et al. / Best Practice and Research clinical Endocrinology and Metabolism 27(2013)
- 2.Interpretation of the thyroid function tests, Dayan et al. THE LANCET . Vol 357
- 3.Tietz ,Text Book of Clinical Chemistry and Molecular Biology -5th Edition
- 4.Biological Variation:From principles to Practice-Callum G Fraser (AACC Press)

*Sample processed at SUBURBAN DIAGNOSTICS (INDIA) PVT. LTD CPL, Andheri West

*** End Of Report ***



Dr. Trupti Shetty
Dr. TRUPTI SHETTY
M. D. (PATH)
Pathologist



ADDRESS: 2nd Floor, Aston, Sundervan Complex, Above Mercedes Showroom, Andheri West - 400053

HEALTHLINE - MUMBAI: 022-6170-0000 | **OTHER CITIES:** 1800-266-4343

For Feedback - customerservice@suburbandiagnosics.com | www.suburbandiagnosics.com

Patient Name: BENGALI NETRA SWAPNIL

Date and Time: 25th Dec 21 10:18 AM

Patient ID: 2135940301

Age **33** **4** **3**
years months days

Gender **Female**

Heart Rate **57 bpm**

Patient Vitals

BP: 120/80 mmHg

Weight: 98 kg

Height: 173 cm

Pulse: NA

Spo2: NA

Resp: NA

Others: _____

Measurements

QSRD: 74 ms

QT: 362 ms

QTc: 352 ms

PR: 148 ms

P-R-T: 63° 21° 17°

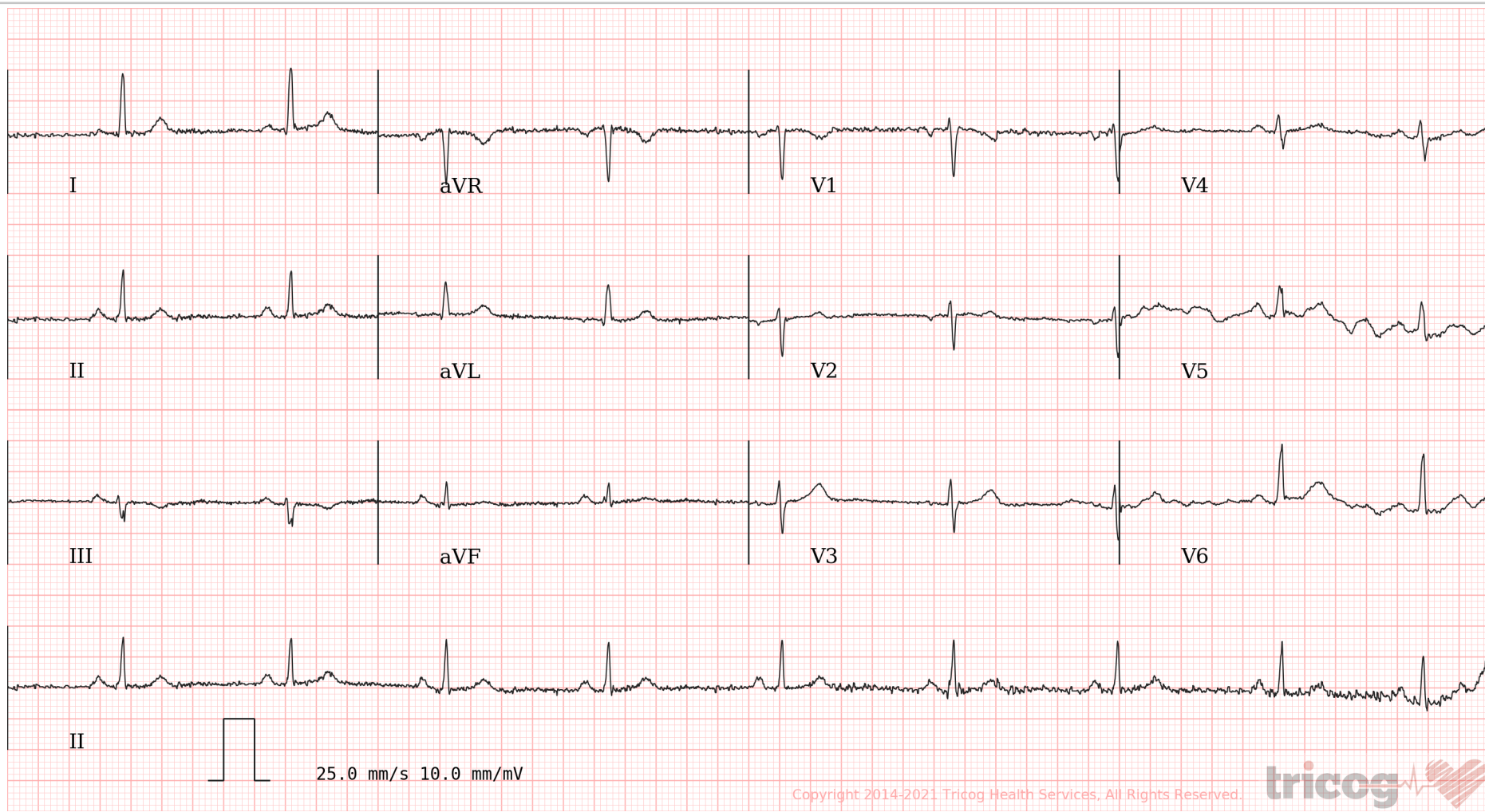

Copyright 2014-2021 Tricog Health Services, All Rights Reserved.



ECG Within Normal Limits: Sinus Bradycardia. Baseline artefacts. Please correlate clinically.

REPORTED BY

Deshmukh

Dr Ashish Deshmukh
M.B.B.S., MD (Medicine)
59997

भारत सरकार
Government of India

Issue Date: 26/12/2012

पंगवी नेत्रा *for Suburban diagnostics*
Bengali Netra
जन्म तारीख / DOB: 22/08/1988
स्त्री / FEMALE

Health checkup
6675 9158 1638

मेरी आधार मेरी पहचान

98 92 3 33241

M.S. Bengali

Deshmukh

DR. ASHISH V. DESHMUKH
MD. (MEDICINE)
CONSULTING PHYSICIAN
REG. NO. 59997

Suburban Diagnostics India Pvt Ltd
Shop No. 8/10/19/20, Wing -A, Bonanza Building,
Sahar Plaza, Near Kohinoor Hotel,
Below J B Nagar Metro Station,
Andheri -Kurla Road, Andheri East, Mumbai -400059

Sut
hoo
ha
ow.
then

Sut
hoo
ha

AS
&
VS
R

AS
&
VS
R

Date:- 25/12/2024

CID: 2135946301

Name:- Mrs. Bengali Netra Swapni

Sex / Age: 33 / F

EYE CHECK UP

Chief complaints: Nil.

Systemic Diseases: Nil.

Past history: Nil.

Unaided Vision: BL

RT 6/6 N-4.5
LT 6/6 N-4.5

Aided Vision:

Refraction:

(Right Eye)

(Left Eye)

	Sph	Cyl	Axis	Vn	Sph	Cyl	Axis	Vn
Distance				6/6				6/6
Near				N-4.5				N-4.5

Colour Vision: Normal / Abnormal

Remark: Normal vision.

Suburban Diagnostics India Pvt Ltd
Shop No. 9/10/19/20, Wing -A, Bonanza Building,
Sahar Plaza, Near Kohinoor Hotel,
Below J B Nagar Metro Station,
Andheri -Kurla Road, Andheri East, Mumbai -400059

ADDRESS: 2nd Floor, Aston, Sundervan Complex, Above Mercedes Showroom, Andheri West - 400053

HEALTHLINE - MUMBAI: 022-6170-0000 | OTHER CITIES: 1800-266-4343

For Feedback - customerservice@suburbandiagnosics.com | www.suburbandiagnosics.com