



To,

The Coordinator,
Mediwheel (Arcofemi Healthcare Limited)
Helpline number: 011- 41195959

Dear Sir / Madam,

Sub: Annual Health Checkup for the employees of Bank of Baroda

This is to inform you that the following spouse of our employee wishes to avail the facility of Cashless Annual Health Checkup provided by you in terms of our agreement.

PARTICULARS OF HEALTH CHECK UP BENEFICIARY	
NAME	MITALI DAS SAHA
DATE OF BIRTH	10-09-1990
PROPOSED DATE OF HEALTH CHECKUP FOR EMPLOYEE SPOUSE	03-06-2022
BOOKING REFERENCE NO.	22J167160100019500S
SPOUSE DETAILS	
EMPLOYEE NAME	MR. DAS MANIK
EMPLOYEE EC NO.	167160
EMPLOYEE DESIGNATION	SMS CREDIT PROCESSING
EMPLOYEE PLACE OF WORK	KOLKATA,RO GREATER KOLKATA
EMPLOYEE BIRTHDATE	18-09-1985

This letter of approval / recommendation is valid if submitted along with copy of the Bank of Baroda employee id card. This approval is valid from **31-05-2022** till **31-03-2023**. The list of medical tests to be conducted is provided in the annexure to this letter. Please note that the said health checkup is a **cashless facility** as per our tie up arrangement. We request you to attend to the health checkup requirement of our employee's spouse and accord your top priority and best resources in this regard. The EC Number and the booking reference number as given in the above table shall be mentioned in the invoice, invariably.

We solicit your co-operation in this regard.

Yours faithfully,

Sd/-

Chief General Manager
HRM Department
Bank of Baroda

(Note: This is a computer generated letter. No Signature required. For any clarification, please contact Mediwheel (Arcofemi Healthcare Limited))

**Patho Treat Diagnostic Centre
& Poly Clinic**
75 Dum Dum Road, Kol-700074
Phone No. - (033) 2380 9611



भारत सरकार
GOVERNMENT OF INDIA



मितली दस साहा
Mitali Das Saha
जन्मतिथि/ DOB: 10/09/1990
महिला / FEMALE



3910 0418 6101

आधार आधार, आधार परिचय

Mitali Saha

Pa. the Treat Diagnostic Centre
& Poly Clinic
75 Dum Dum Road, Kol-700074
Phone No. (033) 2580 3641



Patho Treat

TEST REPORT

DIAGNOSTIC CENTRE & POLYCLINIC

Regd. Off : ~~Medical Fitness Certificate~~ 70074

Phone No.: (033) 2560 3641 / 3642, (033) 6526 0026, (Infront of Motijheel College of Commerce)

"It is certified that Mr./Ms. Mitali Das Sam Employee ID: _____ employed with
M/s. BANK OF BARODA has been carefully examined by me on date 03/06/22

DOB	<u>10/09/90</u>	Age (Yrs)	<u>31y</u>	Sex (M/F)	<u>M</u>	MB No.													
-----	-----------------	-----------	------------	-----------	----------	--------	--	--	--	--	--	--	--	--	--	--	--	--	--

S N	Investigation Details	Summary of Investigation
1	BLOOD EXAMINATION	<u>normal</u>
2	Urine Routine Examination	<u>normal</u>
3	OTHERS	<u>normal</u>
4	Height, Weight/ BMI	<u>157cm, 63kg</u>
5	BP/ Pulse	<u>106/70, 72/min</u>

Based on medical examination conducted he/she is (Pls tick (✓) appropriate box)

- FIT to work** (Found free from any infectious or communicable diseases)
- NOT FIT to work**

Name of the Medical Examiner: _____
 Signature of Medical Examiner: _____
 Stamp Of Medical Examiner: _____
 Registration Number: _____

Dr. Debasis Banerjee
 M.B.B.S., M.D. (Medicine)
 Hospital/DC
 Reg. No. 2951

FINAL IMPRESSION: Physically fit & healthy

Patho Treat Diagnostic Centre
 & Poly Clinic
 75 Dum Dum Road, Kol-700074
 Phone No. - (033) 2560 3641

ID: 852
mitali das saha Female 31Year

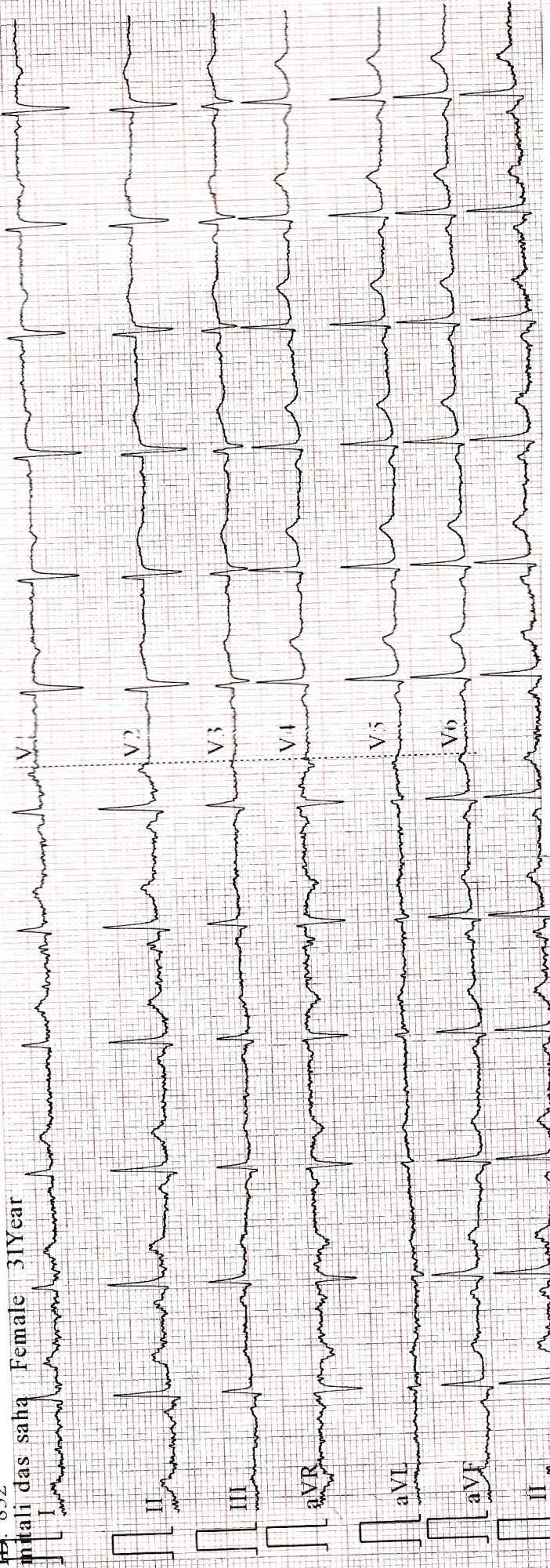

03-06-2022 12:05:07

ID: 852

mitali das saha
Female 31Year

0.67-25Hz 25mm/s 10mm/mV 2*5s-1r 1.32

HR	: 76	bpm
P	: 97	ms
PR	: 135	ms
QRS	: 91	ms
QT/QTc	: 389/440	ms
P/QRS/T	: 60/58/47	°
RV5/SV1	: 0.912/0.793	mV



Diagnosis Information:
Sinus Rhythm
Poor R Wave Progression(V3)

Mitali Das
Dr. Ujjay Sakkar Das
 MBBS (Hons), MD (Nephrology),
 DM (Cardiology), DNB (Cardiology),
 Fellowship in Interventional Cardiology
 (ACC/AHA/ESC)

Report Confirmed by:



Patho Treat

DIAGNOSTIC CENTRE & POLYCLINIC

TEST REPORT

Regd. Off : 75, Dum Dum Road, Kolkata - 700 074

Phone No.: (033) 2560 3641 / 3642, (033) 6526 0026, (Infront of Motijheel College of Commerce)

ID NO: B/06/01

PT.NAME= MRS MITALI DAS SAHA

SEX: F AGE: 31 YRS

DATE OF RECEIPT: 03.06.2022

DATE OF REPORT: 03.06.2022

Reference By: BANK OF BARODA

METHOD : C.L.I.A.

<u>INVESTIGATION</u>	<u>RESULT / UNIT</u>	<u>REFERENCE VALUE</u>
TOTAL TRI-iodothyronin (T3)	70 ng/dl	(60 – 181)
TOTAL THYROXINE (T4)	6.43 ng/dl	(4.5 – 10.9)
THYROID STIMULATING HORMONE	2.1 nI/ml	(0.35 – 5.5)

DR.SUMANA MAJUMDAR
M.B.B.S.,MD
(PATHOLOGIST)



Patho Treat

DIAGNOSTIC CENTRE & POLYCLINIC

TEST REPORT

Regd. Off : 75, Dum Dum Road, Kolkata - 700 074

Phone No.: (033) 2560 3641 / 3642, (033) 6526 0026, (Infront of Motijheel College of Commerce)

ID NO: B/06/01

PT.NAME= MRS MITALI DAS SAHA

SEX: F AGE: 31 YRS

DATE OF RECEIPT: 03.06.2022

DATE OF REPORT: 03.06.2022

Reference By: BANK OF BARODA

PHYSICAL EXAMINATION

Quantity 45 ml
Colour pale yellow
Appearance slightly hazy
Sediment Nil
Sp. Gravity 1.015

CHEMICAL EXAMINATION

Reaction Acidic
Albumin Nil
Proteins Nil
Sugar Nil
Acetone Negative
Bile Salt Negative
Bile Pigment Negative
Phosphates Nil
Chyle -----
Occult Blood Negative
Urobilinogen -----
Bence-Jones -----

MICROSCOPIC EXAMINATION

Unorganized Examination
Crystals Not Found
Organized Constituents
Not Found

CASTS

Cellular(Pus Cell) Not Found
Hyaline Not Found
Granular Not Found
Fatty Not Found
Others Not Found

CELLS

Epithelial Cells (3 - 4 / HPF)
Pus Cells (0 - 1 /HPF)
R.B.C. Not Found
Others Nil
Bacteria Not Found

DR.SUMANA MAJUMDAR
M.B.B.S.,MD
(PATHOLOGIST)



Patho Treat

DIAGNOSTIC CENTRE & POLYCLINIC

TEST REPORT

Regd. Off : 75, Dum Dum Road, Kolkata - 700 074

Phone No.: (033) 2560 3641 / 3642, (033) 6526 0026, (Infront of Motijheel College of Commerce)

ID NO: B/06/01

PT.NAME= MRS MITALI DAS SAHA

SEX: F AGE: 31 YRS

DATE OF RECEIPT: 03.06.2022

DATE OF REPORT: 03.06.2022

Reference By: BANK OF BARODA

TEST	RESULT & UNIT	NORMAL RANGE
HAEMOGLOBIN (Cyanmethemoglobin Method)	11.1gm %	Male :- (13 – 18) Female :- (11.5 – 16.5)
Total R.B.C	3.79Million / cmm	3.5 – 6.5 Million / cmm
Total W.B.C	4200 / cmm	(4000 – 11000) / cmm
Platelets Count	1.73 lac / cmm	(1.5 – 4.0) lac / cmm

Differential Count W.B.C

TEST	RESULT & UNIT	NORMAL RANGE
Neutrophils	62%	(40 – 80) %
Lymphocytes	34%	(20 – 40) %
Eosinophils	03%	(2 – 10) %
Monocytes	01 %	(1 – 6) %
Basophils	00 %	(0 – 2) %

Hemogram

TEST	RESULT & UNIT	NORMAL RANGE
PCV	33.5%	(38 – 54) %
MCV	84.6 Um ³	(77 – 93) Um ³
MCH	29.4g %	(26 – 32) g %
MCHC	34.7%	(27 – 35) %

Morphology of RBC : Normocytic, Normochromic.

ESR(Westergern Method): 1st Hour-18/mm (MALE : 0 -14 FEMALE : 0-20)

DR.SUMANA MAJUMDAR
M.B.B.S.,MD
(PATHOLOGIST)



Patho Treat

DIAGNOSTIC CENTRE & POLYCLINIC

TEST REPORT

Regd. Off : 75, Dum Dum Road, Kolkata - 700 074

Phone No.: (033) 2560 3641 / 3642, (033) 6526 0026, (Infront of Motijheel College of Commerce)

ID NO: B/06/01

PT.NAME= MRS MITALI DAS SAHA

SEX: F AGE: 31 YRS

DATE OF RECEIPT: 03.06.2022

DATE OF REPORT: 03.06.2022

Reference By: BANK OF BARODA

HEMATOLOGY

<u>TEST</u>		<u>RESULT</u>
"ABO" GROUPING	:	"O"
Rh (D) FACTOR	:	POSITIVE

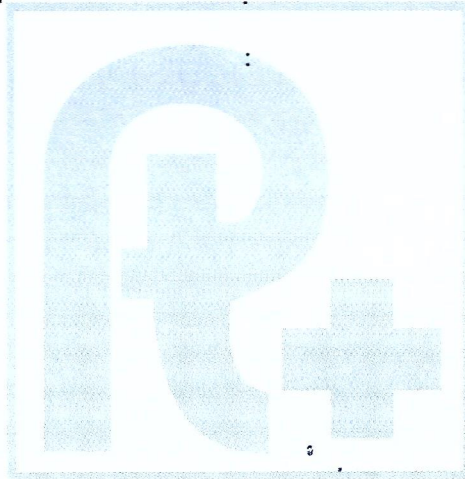

DR. SUMANA MAJUMDAR
M.B.B.S., MD
(PATHOLOGIST)



Patho Treat

TEST REPORT

DIAGNOSTIC CENTRE & POLYCLINIC

Regd. Off : 75, Dum Dum Road, Kolkata - 700 074

Phone No.: (033) 2560 3641 / 3642, (033) 6526 0026, (Infront of Motijheel College of Commerce)

ID NO: B/06/01

PT.NAME= MRS MITALI DAS SAHA

SEX: F AGE: 31 YRS

Reference By: BANK OF BARODA

DATE OF RECEIPT: 03.06.2022

DATE OF REPORT: 03.06.2022

REPORT ON EXAMINATION OF BLOOD

INVESTIGATION

RESULT & UNIT

GLYCOSYLATED HB%
(HBA1C)

3.88%

REFERENCE RANGE : -

Below 6.0 % ----- Normal Value
6.0 % - 7.0 % ----- Good Control
7.0 % - 8.0 % ----- Fair Control
8.0 % - 10.0 % ----- Unsatisfactory Control
Above 10.0 % ----- Poor Control

DR. SUMANA MAJUMDAR
M.B.B.S.,MD
(PATHOLOGIST)



Patho Treat

DIAGNOSTIC CENTRE & POLYCLINIC

TEST REPORT

Regd. Off : 75, Dum Dum Road, Kolkata - 700 074

Phone No.: (033) 2560 3641 / 3642, (033) 6526 0026, (Infront of Motijheel College of Commerce)

ID NO: B/06/01

PT.NAME= MRS MITALI DAS SAHA

SEX: F AGE: 31 YRS

DATE OF RECEIPT: 03.06.2022

DATE OF REPORT: 03.06.2022

Reference By: BANK OF BARODA

DIGITAL X-RAY CHEST PA VIEW

- **Prominent broncho vascular marking is seen in bilateral lung fields.**
- Domes of diaphragms are smooth and regular.
- Costophrenic angles are clear.
- Cardiac shadow is normal.
- Mediastinum is central.
- Both hila are normal in position and density.
- Bony thorax shows no abnormality.

IMPRESSION

Prominent broncho vascular marking is seen in bilateral lung fields

DR. VIMLESH JI VIMAL
M.B.B.S.,MD,
DMRD (Radiologist)



Patho Treat

DIAGNOSTIC CENTRE & POLYCLINIC

TEST REPORT

Regd. Off : 75, Dum Dum Road, Kolkata - 700 074

Phone No.: (033) 2560 3641 / 3642, (033) 6526 0026, (Infront of Motijheel College of Commerce)

DATE OF RECEIPT: 03.06.2022

ID NO: B/06/01

PT.NAME= MRS MITALI DAS SAHA

SEX: F AGE: 31 YRS

DATE OF REPORT: 03.06.2022

Reference By: BANK OF BARODA

REPORT ON THE BIO – CHEMICAL EXAMINATION

<u>TEST</u>	<u>RESULT</u>	<u>UNIT</u>	<u>NORMAL VALUE</u>
SUGAR (F)	80.0	mg / dl	(70 – 110)
SUGAR (PP)	84.0	mg / dl	(110 – 140)
TRIGLYCERIDES	165.00	mg / dL	(65.00 – 170.00)
HDL - CHOLESTEROL	44.00	mg / dL	(30 . 00 – 55 . 00)
LDL - CHOLESTEROL (By Enzymatic Method at 370C)	107.00	mg / dL	(up to 150.00)
VLDL	33.0	mg / dL	(16 . 00 - 40 . 00)
CHOLESTEROL - TOTAL	184.00	mg / dL	(150 . 00 – 250 . 00)
LDL/HDL	2.4:1		
CREATININE	0.85	mg /dL	(0.70 - 1.20)
URIC – ACID	4.3	mg/dL	(Male -3.4 – 7.0 Female - 2.4 – 5.7)

DR.SUMANA MAJUMDAR
M.B.B.S.,MD(PATHOLOGIST)



Patho Treat

DIAGNOSTIC CENTRE & POLYCLINIC

TEST REPORT

Regd. Off : 75, Dum Dum Road, Kolkata - 700 074
Phone No.: (033) 2560 3641 / 3642, (033) 6526 0026, (Infront of Motijheel College of Commerce)

ID NO: B/06/01
PT.NAME= MRS MITALI DAS SAHA
SEX: F AGE: 31 YRS

DATE OF RECEIPT: 03.06.2022

DATE OF REPORT: 03.06.2022

Reference By: BANK OF BARODA

REPORT ON THE BIO – CHEMICAL EXAMINATION

<u>TEST</u>	<u>RESULT</u>	<u>UNIT</u>	<u>NORMAL VALUE</u>
BILIRUBIN TOTAL	0.63	mg /dL	(Up to 1.00)
Bilirubin Conjugated	0.19	mg /dL	(up to 0.25)
Bilirubin Unconjugated	0.44	mg /dL	(up to 0.75)
SGOT/AST	25.00	U/L	(Male : 10 -35 Female : 10 – 31)
SGPT/ALT	27.00	U/L	(9.00 - 43.00)
TOTAL PROTEIN	7.18	g/dL	(6.00 - 8.50)
ALBUMIN	4.10	gm/dL	(3.5 – 5.2)
GLOBULIN :	3.08	gm/dL	(2.3 – 3.6)
GAMA GT (G . G . T)	32.5	IU/L	(7.00 - 52.00)
ALKALINE PHOSPHATSE	90.0	IU/L	<i>up to 5Yrs. F: 48-406, M: 75-389 5-10 Yrs.F: 96-332, M: 93-362 11- 15 Yrs. F: 52-162, M:74-390 16- 19 Yrs.F: 47-119, M:52-171 Adult – F: 35-141, M: 40-129</i>
BUN	11.2	mg/dL	(5 – 23)

DR.SUMANA MAJUMDAR
M.B.B.S.,MD (PATHOLOGIST)