

**FW: Health Check up Booking Confirmed Request(bobS10865),Package Code-
PKG10000228, Beneficiary Code-49142**

1 message

Customer Care :Mediwheel : New Delhi <customercare@mediwheel.in>
To: TPA Park Hospital Karnal <tpa.karnal@parkhospital.in>

26 March 2022 at 11:02

From: Mediwheel [mailto:customercare@policywheel.com]

Sent: 26 March 2022 11:09

To: tpa.karnal@gmail.com

Cc: Customer Care :Mediwheel : New Delhi <customercare@mediwheel.in>; Mediwheel CC
<mediwheelwellness@gmail.com>

Subject: Health Check up Booking Confirmed Request(bobS10865),Package Code-PKG10000228, Beneficiary Code-49142



Mediwheel
...Your wellness partner



011-41195959

Email:wellness@mediwheel.in

Hi Park Hospital-karnal,

Diagnostic/Hospital Location : CHD City, NH-1, Sector 45, Karnal, Haryana 132116 ,City:Karnal

We have received the confirmation for the following booking .

Beneficiary Name : PKG10000228

Beneficiary Name : Poonam devi

Member Age : 35

Member Gender : Female

Member Relation : Spouse

Location : ZANOR,Gujarat-392001

Contact Details : 7299225828

Booking Date : 23-03-2022

Appointment Date : 26-03-2022

Instructions to undergo Health Check:

1. Please ensure you are on complete fasting for 10-To-12-Hours prior to check.
2. During fasting time do not take any kind of medication, alcohol, cigarettes, tobacco or any other liquids (except Water) in the morning.
3. Bring urine sample in a container if possible (containers are available at the Health Check Centre).
4. Please bring all your medical prescriptions and previous health medical records with you.
5. Kindly inform the health check reception in case if you have a history of diabetes and cardiac problems.

For Women:

1. Pregnant Women or those suspecting are advised not to undergo any X-Ray test.
2. It is advisable not to undergo any Health Check during menstrual cycle.

We request you to facilitate the employee on priority.



भारत सरकार
Government of India



Poonam Devi
Poonam Devi
जन्म तिथि/DOB: 05/01/1986
महिला/ FEMALE

Issue Date: 17/05/2019

5331 5266 2593

VID : 9156 8265 3747 9997

मेरा आधार, मेरी पहचान



भारतीय विशिष्ट पहचान प्राधिकरण
Unique Identification Authority of India

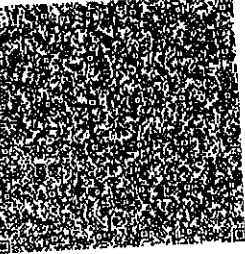

पता:
रोहितस कुमार, इडस न ४३, न्यू प्रेम कॉलोनी (नियत
गोवा हाई स्कूल), निपर गोवाट स्कूल, कर्माल, करनाल,
करनाल,
हरियाणा - 132001

Address:
w/o Rohitas Kumar, house no.43, new prem
colony (near govt high school), near govt
school, karmal, karnal, Haryana - 132001

5331 5266 2593

VID : 9156 8265 3747 9997

www.uidai.gov.in

1947

help@uidai.gov.in



Diagnosics S. No. : LSHHI247259	MR No. : MR/22/002156
Patient Name : Mrs. POONAM DEVI	Doctor : Dr. RMO
Age/Sex : 35 YRS Sex : Female	Date & Time : 26-Mar-2022 11:15 AM
OPD/IPD : OPD	Sample Collection : 26-Mar-2022 11:35 AM
IPDNo :	Reporting Date/Time : 26-Mar-2022 03:31 PM
	ReferDoctor :

BIO-CHEMISTRY

Test Name	Status	Result	Biological Reference Interval	Unit
<u>BLOOD GLUCOSE FASTING</u>				
BLOOD SUGAR FASTING		90	70-110	mg/dl
<u>BLOOD GLUCOSE PP</u>				
BLOOD SUGAR PP		98	80-140	mg/dl

HAEMATATOLOGY

BLOOD GROUP And RH TYPE

BLOOD GROUP ABO & Rh "B" POSITIVE -

CBC(COMPLETE BLOOD COUNT)

HAEMOGLOBIN	11.2	11.0-15.0	gm/dl
TLC (Total Leucocyte Count)	6500	4000-11000	/cumm
NEUTROPHILS	63	45-75	%
LYMPHOCYTES	32	20-45	%
EOSINOPHILS	02	0-6	%
MONOCYTES	03	02-10	%
BASOPHILS	00	0-2	%
RBC	4.06	3.8-5.5	Millions/cmm
PCV/HAEMATOCRIT	35.2	35-45	%
MCV	86.7	76-96	fl
MCH	27.6	27-31	Picogram
MCHC	31.8	30-35	gm/dl
RDW	12.2	11.5-14.5	%
PLATELETS	2.56	1.5-4.5	

BIO-CHEMISTRY

Handwritten signature

(This is only professional opinion and not the diagnosis, Please correlate clinically)

CHD City, Sector-45, G.T. Road, Karnal, Haryana - 132116 Ph.: 0184-7110000, 9643000000, 8222008811,22

PARK GROUP OF HOSPITALS : West Delhi • South Delhi • Gurgaon • Karnal • Panipat • Hodal • Ambala • Behror



Diagnosics S. No. : LSHHI247259	MR No. : MR/22/002156
Patient Name : Mrs. POONAM DEVI	Doctor : Dr. RMO
Age/Sex : 35 YRS Sex : Female	Date & Time : 26-Mar-2022 11:15 AM
OPD/IPD : OPD	Sample Collection : 26-Mar-2022 11:35 AM
IPDNo :	Reporting Date/Time : 26-Mar-2022 03:31 PM
	ReferDoctor :

CREATININE SERUM

CREATININE 0.9 0.6-1.4 mg/dl

HAEMATOLOGY

ESR

ESR H **25** 0-20 mm/1sthr

BIO-CHEMISTRY

LFT(LIVER FUNCTION TEST)

BILIRUBIN (TOTAL) 0.40 0.1-1.2 mg/dl
 BILIRUBIN DIRECT 0.10 0.0-0.3 mg/dl
 BILIRUBIN INDIRECT 0.30 0.1-0.9 mg/dl
 SGOT (AST) H **43** 0-40.0 IU/L
 SGPT (ALT) H **44** 0-40 IU/L
 ALK.PHOSPHATASE L **46** 48.0-119 IU/L
 TOTAL PROTEIN 6.9 6.0-8.0 gm/dl
 ALBUMIN 4.3 3.20-5.0 gm/dl
 GLOBULIN 2.6 2.30-3.80 gm/dl
 A/G Ratio 1.6 1.0-1.60

LIPID PROFILE

TOTAL CHOLESTEROL 142 0-200 mg/dL
 TRIGLYCERIDE 93 0-161 mg/dL
 HDL-CHOLESTEROL 52 35-60 mg/dL
 LDL CHOLESTEROL 71.4 0-130 mg/dL
 VLDL 18.6 0-40 mg/dL
 LDL / HDL RATIO 1.37 0.0-35.0

UREA

BLOOD UREA 15 10.0-45.0 mg/dl

URIC ACID, SERUM

Jitka Devi

(This is only professional opinion and not the diagnosis, Please correlate clinically)

CHD City, Sector-45, G.T. Road, Karnal, Haryana - 132116 Ph.: 0184-7110000, 9643000000, 8222008811,22

PARK GROUP OF HOSPITALS : West Delhi • South Delhi • Gurgaon • Karnal • Panipat • Hodal • Ambala • Behror



Diagnostics S. No. : LSHHI247259	MR No. : MR/22/002156
Patient Name : Mrs. POONAM DEVI	Doctor : Dr. RMO
Age/Sex : 35 YRS Sex : Female	Date & Time : 26-Mar-2022 11:15 AM
OPD/IPD : OPD	Sample Collection : 26-Mar-2022 11:35 AM
IPDNo :	Reporting Date/Time : 26-Mar-2022 03:31 PM
	ReferDoctor :

URIC ACID 2.7 2.5-6.2 mg/dl

CLINICAL PATHOLOGY

URINE ROUTINE EXAMINATION

VOLUME	30	-	ml
COLOUR	P.YELLOW	-	
APPEARANCE	CLEAR	-	
URINE pH	6.0	5.5-8.5	
SPECIFIC GRAVITY	1.005	-	
KETONE	NEG	-	
URINE PROTEIN	NEG	-	
URINE SUGAR	NEG	-	
PUS CELLS	0-1	1-2	/HPF
RBC CELLS	0-1	-	
EPITHELIAL CELLS	5-7	2-3	/HPF
CRYSTALS	NIL	-	
CASTS	NIL	-	

Handwritten signature

(This is only professional opinion and not the diagnosis, Please correlate clinically)



ITDOSE INFOSYSTEMS PVT. LTD.

Diagnostics S. No. : LSHHI247259	MR No. : MR/22/002156
Patient Name : Mrs. POONAM DEVI	Doctor : Dr. RMO
Age/Sex : 35 YRS Sex : Female	Date & Time : 26-Mar-2022 11:15 AM
OPD/IPD : OPD	Sample Collection : 26-Mar-2022 11:35 AM
IPDNo :	Reporting Date/Time : 26-Mar-2022 04:45 PM
	ReferDoctor :

STOOL ROUTINE EXAMINATION

STOOL EXAMINATION

<u>NAME OF TEST</u>	<u>RESULT</u>	<u>UNIT</u>	<u>NORMAL RANGE</u>
---------------------	---------------	-------------	---------------------

PHYSICAL EXAMINATION

Colour	Brownish		Brown
Consistency	Semi formed		Soft
Blood	Nil		Nil
Mucus	Not present		Nil
Adult Parasite	Nil		Nil
Reaction	Alkaline		

MICROSCOPIC EXAMINATION

Pus cells	1-2	/HPF	0 - 2
RBC's	Nil	/HPF	Nil
Ova	Nil	/HPF	Nil
Cyst	Nil	/HPF	Nil
Bacterial Flora	+		

LAB
TECHNICIAN

Dr. BHARAT JINDAL
MD (PATHOLOGY)

Dr. NISHTHA KHERA
MBBS, MD (PATHOLOGY)

Dr. PARDIP KUMAR
CONSULTANT(MICROBIOLOGY)

(This is only professional opinion and not the diagnosis, Please correlate clinically)

CHD City, Sector-45, G.T. Road, Karnal, Haryana - 132116 Ph.: 0184-7110000, 9643000000, 8222008811,22

PARK GROUP OF HOSPITALS : West Delhi • South Delhi • Gurgaon • Karnal • Panipat • Hodal • Ambala • Behror



Prognosis Laboratories

National Reference Lab.: 515-516, Sector-19, D.D.A. Plotted Development, Dwarka, New Delhi-110075

8130192290 www.prlworld.com care@prlworld.com



Lab No.	012203270106	Age/Gender	35 YRS/FEMALE	Coll. On	27/Mar/2022 07:59AM
Name	Mrs. POONAM DEVI			Reg. On	27/Mar/2022
Ref. Dr.				Approved On	27/Mar/2022 10:45AM
Rpt. Centre	undefined			Printed On	29/Mar/2022 03:50PM

Test Name	Value	Unit	Biological Reference Interval
-----------	-------	------	-------------------------------

BIOCHEMISTRY

HbA1c (Glycosylated haemoglobin), whole blood <i>Method : HPLC</i>	5.1	%	4.0 - 6.0
Estimated average plasma Glucose <i>Method : Calculated</i>	99.67	mg/dL	65 - 136

The test is approved by NGSP for patient sample testing.

Interpretation:

Metabolically normal patients	%	4.0 - 6.0
Good control:	%	< 7.0
Fair control:	%	7.0 - 8.0
Poor control:	%	> 8.0

Glycosylated hemoglobin or HbA1c is a reliable indicator of mean plasma glucose levels for a period of 8-12 weeks preceding the date on which the test is performed and is a more reliable indicator of overall blood sugar control in known diabetic patients than blood sugar levels. A value of 4-6 % is usually seen in metabolically normal patients, however diabetics with very good control can also yield similar values. The HbA1c test, thus can not be used to differentiate between diabetic patients with very good control over the plasma glucose levels from metabolically normal, non-diabetic subjects as both groups may reveal very similar values in the assay.

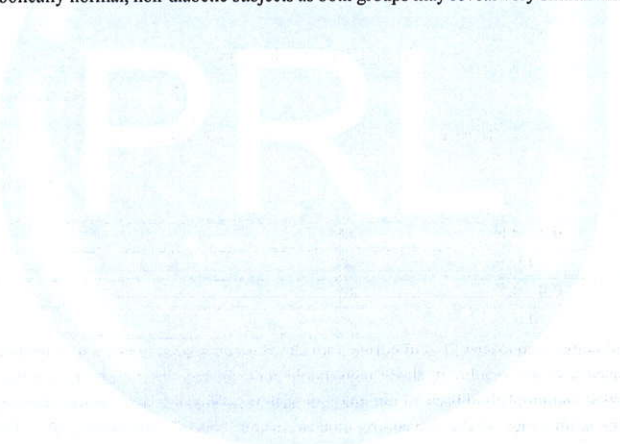

Dr. Smita Sadwani
MD(Biochemistry)
Technical Director

Dr. Mukesh Sharma
MD(Microbiology)
Consultant Microbiologist

Dr. Deepak Sadwani
MD(Pathology)
Lab Director

Dr. Ashish Gautam
MD, PGDCC
Consultant Cardiologist

Dr. Moushmi Mukherjee
MBBS,MD (Pathology)
Consultant Pathologist



Prognosis Laboratories



National Reference Lab.: 515-516, Sector-19, D.D.A. Plotted Development, Dwarka, New Delhi-110075

8130192290 www.prlworld.com care@prlworld.com

Lab No.	012203270106	Age/Gender	35 YRS/FEMALE	Coll. On	27/Mar/2022 07:59AM
Name	Mrs. POONAM DEVI	Reg. On		Reg. On	27/Mar/2022
Ref. Dr.		Approved On		Approved On	27/Mar/2022 10:37AM
Rpt. Centre	undefined	Printed On		Printed On	29/Mar/2022 03:50PM

Test Name	Value	Unit	Biological Reference Interval
-----------	-------	------	-------------------------------

IMMUNOLOGY

TSH (Hypersensitive), serum 0.522 uIU/ml 0.27 - 4.2
 Method : ECLIA

Please note the change in reference ranges

Interpretation:

1. Primary hyperthyroidism is accompanied by elevated serum FT3 and FT4 values alongwith depressed TSH levels.
2. Primary hypothyroidism is accompanied by depressed serum FT3 and FT4 values and elevated serum TSH levels.
3. High FT3 levels accompanied by normal FT4 levels and depressed TSH levels may be seen in T3 toxicosis.
4. Central hypothyroidism occurs due to pituitary or thalamic malfunction (secondary and tertiary hypothyroidism respectively). This relatively rare but important condition is indicated by presence of low serum FT3 and FT4 levels, in conjunction with TSH levels that are paradoxically either low/normal or are not elevated to levels that are expected.

The following ranges are recommended for pregnant females:

First trimester	uIU/ml	0.1 - 2.5
Second trimester	uIU/ml	0.2 - 3.0
Third trimester	uIU/ml	0.3 - 3.0

***Disclaimer: This is an electronically validated report, if any discrepancy found should be confirmed by user.**
 This test was performed at Prognosis Laboratories, 515-516, Sector 19, Dwarka, New Delhi-110075.

*** End Of Report ***

Dr. Smita Sadwani
 MD(Biochemistry)
 Technical Director

Dr. Mukesh Sharma
 MD(Microbiology)
 Consultant Microbiologist

Dr. Deepak Sadwani
 MD(Pathology)
 Lab Director

Dr. Ashish Gautam
 MD, PGDCC
 Consultant Cardiologist

Dr. Moushmi Mukherjee
 MBBS,MD (Pathology)
 Consultant Pathologist



ITDOSE INFOSYSTEMS PVT. LTD.

Diagnostics S. No.	: LSHHI247259	MR No.	: MR/22/002156
Patient Name	: Mrs. POONAM DEVI	Doctor	: Dr. RMO
Age/Sex	: 35 YRS Sex : Female	Reporting Date/Time	: 26-Mar-2022 04:25 PM
Visit Date & Time	: 26-Mar-2022 11:15 AM		
OPD/IPD	: OPD	IPD No	:

ULTRASOUND

Liver is normal in size & echo pattern. There is no focal hepatic lesion present. CBD is normal in course & calibre & measures 3 mm at porta hepatis. There is no calculus defined in the CBD. Intra hepatic biliary radicals are normal. Gallbladder is normal in distension & contains no calculi.

Pancreas is normal in size, contour & echo pattern The pancreatic duct is not dilated. Pancreatic contour is regular & peri pancreatic planes are maintained.

Spleen is normal in size & echo pattern.

Both kidneys are normal in shape size contour & echo pattern. There is no hydronephrosis defined on either side. Both ureters are obscured by bowel gas.

Bladder is normal in distension & contains no calculi. There is no mass defined in the bladder.

Uterus & adnexa are normal.

There is no free fluid present in the abdomen.

Aorta & IVC are normal in course & calibre.

There is no mass defined in relation to Aorta or IVC.

There is no collection in right Iliac fossa. Local tenderness is not elicited in right iliac fossa.

There is no pleural effusion present on either side.

(This is only professional opinion and not the diagnosis, Please correlate clinically)

City, Sector-45, G.T. Road, Karnal, Haryana -132116 Ph.: 0184-7110000, 9643000000, 8222008811,22

PARK GROUP OF HOSPITALS : West Delhi • South Delhi • Gurgaon • Karnal • Panipat • Hodal • Ambala • Behror

the health care providers the health care providers



ECHOCARDIOGRAPHY REPORT

Date : 26-03-2022

I.P.D.NO. : 0000

Patient name : MRS. POONAM DEVI

AGE/Sex: 35 Y/F

Dr.Name : SANJAY KUMAR GUPTA

2D ECHO

- Mitral value**Normal**..... Pulmonary value**Normal**...
- Pulmonary artery.....**Normal**..... Aortic valve... **Normal**
- Tricuspid valve.....**Normal**

2 D RWMA

- ... **No RWMA** (Regional wall motion abnormality at rest).

COLOUR DOPPLER

- ...**No.** Significant vavular stenosis/ regurgitation

COMMENTS AND SUMMARY

- All cardiac chambers of....**Normal**..... Size and shape... **No**....dilatation or hypertrophy
- ... **No RWMA** (regional wall motion abnormality) at rest.
- ... **No**...clot/ vegetation/ pericardial effusion
- LV**Normal LV function**.....systolic function
- ...**No**.... Significant valvular stenosis / regurgitation

FINAL IMPRESSION:

- EF AT REST55%.....

Dr. SANJAY KUMAR GUPTA
SENIOR CONSULTANT
MD (MED), DNB CARDIOLOGY
FNB (INTERVENTION) CARDIOLOGY

(This is only professional opinion and not the diagnosis. Please correlate clinically.)

Sector 45, Bhaini Khurd © T: Karnal Road, Karnal, Haryana - 132110 PH: 08222008811, 22, 66

Park Group of Hospitals : West Delhi • South Delhi • Gurgaon • Faridabad • Hodal • Panipat • Karnal

25mm/s 0.5-25Hz

10mm/mV

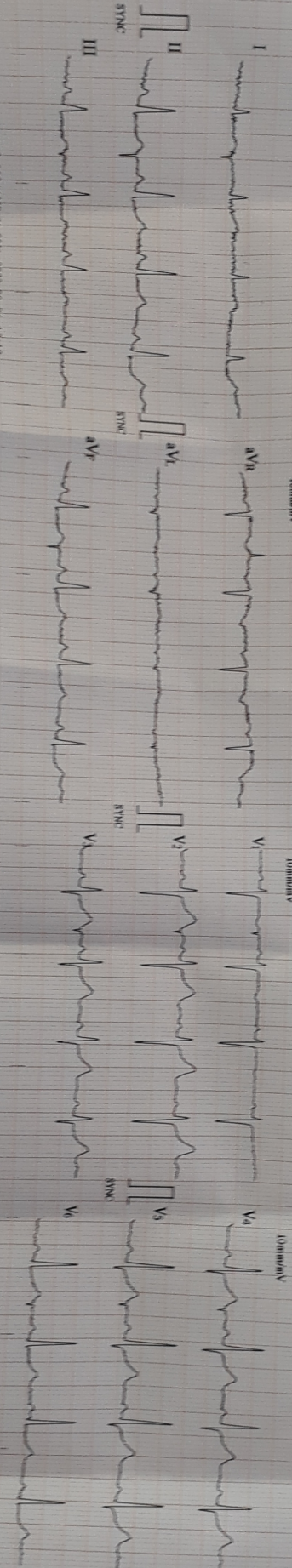

ECG-1203 V2.000 (BI05:V2.000/AMPR:V1.001) 2022-03-26 12:10

Physician Name: Po...

Female

ID : 3365

Name: *Reema*

Sex : *F*

Age :

HR : 84
 R-R : 70°
 P-R : 145
 QRS : 85
 QT/QTc : 378/449
 P/PRs/T : 85/72/39
 RMs/STL : 1.110/0.420
 RMs/STL : 1.930

Status: *Sinus Rhythm*

Barber/1100 Norm

Unconfirmed report Verified by:

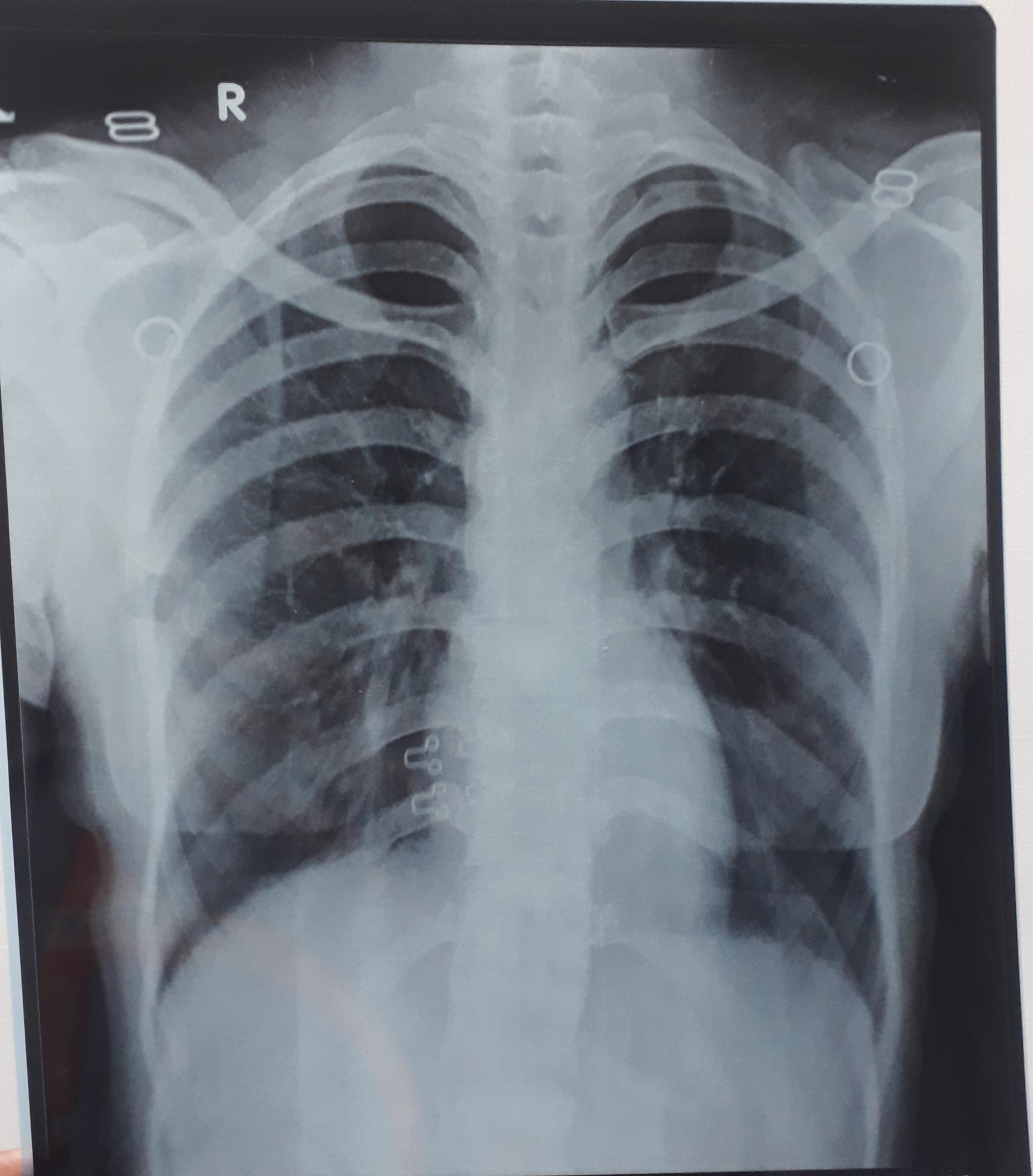

POONAM DEVI 35YRS 50473 F CHEST PA VIEW 26/3/2022
PARK HOSPITAL CHD CITY, NH-1, KARNAL



OPD CARD

Receipt No.: FRT/21-22/000020547
 MR NO. : MR/22/002156
 Name : **Mrs. POONAM DEVI**
 Doctor : Dr. SOMPAL
 Department : MEDICINE

Date : 29-Mar-2022 04:05 PM
 Age/Sex. : 35 YRS / Female
 Panel : HOSPITAL
 Contact No. : 7299225828

Initial Assessment Known Drug Allergy (If Any)	<p style="text-align: center;"><i>Came for routine health</i></p>
Height : weight Vitals BP - 100/70 PR - 70/min SpO2 - 99% Investigation : Nutritional Assesment : Preventive Advice (If any)	Chief Complaints & H/O Present illness <p style="text-align: center;"><i>check up</i></p> <hr/> Examination <p style="text-align: center;"><i>All routine investigations - well</i></p> <hr/> Diagnosis <hr/> Treatment <p style="text-align: center;"><i>[Signature]</i></p>
	Name Sign of Doctor
Note: DOCTOR CONSULTATION VAILD FOR 3 DAYS(INCULDING SUNDAYS & HOLIDAYS) Doctor Timing:	