

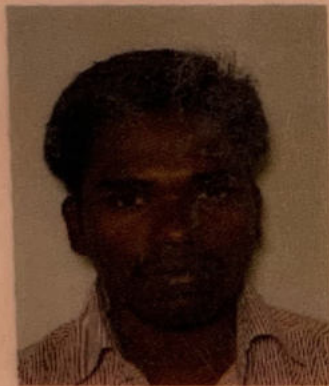

भारत सरकार
GOVERNMENT OF INDIA



பிரபு
PRABHU

தந்தை : பொன்னுசாமி

Father : Ponnusaamy

பிறந்தவருடம் / Year of Birth : 1990

ஆண்பால் / Male



6569 0429 6833



இந்திய தனிப்பட்ட அடையாள ஆணையமைப்பு
UNIQUE IDENTIFICATION AUTHORITY OF INDIA

முகவரி:

S/O பொன்னுசாமி, எண் 48,
மாரியம்மன்தெரு,
பாலாம்பாடி, செங்குனம்,
செங்குனம், பெரம்பலூர்,
தமிழ்நாடு, 621220

Address:

S/O Ponusamy, 48,
MAARIYAMMANSTREET,
PAALAAMPAADI,
Sengunam Sengonam,
Perambalur Tamil Nadu,
621220



बैंक ऑफ़ बड़ौदा
Bank of Baroda



नाम प्रभु पी.
Name PRABHU P.

कर्मचारी कूट क्र.

E.C. No. 127183

जारीकर्ता प्राधिकारी
Issuing Authority

धारक के हस्ताक्षर
Signature of Holder

मिलने पर निम्नलिखित को लौटाएं

मुख्य प्रबंधक (सुरक्षा)

बैंक ऑफ़ बड़ौदा, अंचल कार्यालय, दक्षिण गुजरात अंचल,

छठा तल, सूरज प्लाज़ा III, सयाजीगंज,

बड़ौदा - 390 005. गुजरात, भारत.

फ़ोन 91 265 3966681 फ़ैक्स 91 265 3966610

If Found, please return to

Chief Manager (Security)

Bank of Baroda, Zonal Office, South Gujarat Zone,

6th Floor, Suraj Plaza III, Sayajigunj,

Baroda - 390 005. Gujarat. India.

Phone : 91 265 3966681 Fax : 91 265 3966610

AB+ve

A MOLE : THE RIGHT SIDE OF CHIN

रक्त समूह / Blood Group पहचान चिह्न / Identification Marks

LETTER OF APPROVAL / RECOMMENDATION

To,

The Coordinator,
Mediwheel (Arcofemi Healthcare Limited)
Helpline number: 011- 41195959

Dear Sir / Madam,

Sub: Annual Health Checkup for the employees of Bank of Baroda

This is to inform you that the following employee wishes to avail the facility of Cashless Annual Health Checkup provided by you in terms of our agreement.

PARTICULARS	EMPLOYEE DETAILS
NAME	MR. P PRABHU
EC NO.	127183
DESIGNATION	BRANCH OPERATIONS
PLACE OF WORK	JALALPORE
BIRTHDATE	19-09-1990
PROPOSED DATE OF HEALTH CHECKUP	10-09-2022
BOOKING REFERENCE NO.	22S127183100024904E

This letter of approval / recommendation is valid if submitted along with copy of the Bank of Baroda employee id card. This approval is valid from **05-09-2022** till **31-03-2023**. The list of medical tests to be conducted is provided in the annexure to this letter. Please note that the said health checkup is a **cashless facility** as per our tie up arrangement. We request you to attend to the health checkup requirement of our employee and accord your top priority and best resources in this regard. The EC Number and the booking reference number as given in the above table shall be mentioned in the invoice, invariably.

We solicit your co-operation in this regard.

Yours faithfully,

Sd/-

Chief General Manager
HRM Department
Bank of Baroda

(Note: This is a computer generated letter. No Signature required. For any clarification, please contact Mediwheel (Arcofemi Healthcare Limited))

PRABHU,

ID:
DOB:

Unknown, Unknown

Med.:
Location:
Referring Physician:
Notes:

10-09-2022 13:11:17

Vent. Rate: 99 BPM
 PR int: 120 ms
 QRS dur: 86 ms
 QT/QTc: 307/363 ms
 P-R-T axes: 63 59 29
 Avg. RR: 606 ms
 QTcB: 394 ms
 QTcF: 362 ms

Prabhu P.

SINUS RHYTHM
 NONSPECIFIC T-WAVE ABNORMALITY
 BORDERLINE ECG
 INTERPRETATION BASED ON A DEFAULT AGE OF 40 YEARS
 UNCONFIRMED REPORT
 Reviewed by:

Signed by:
Date:

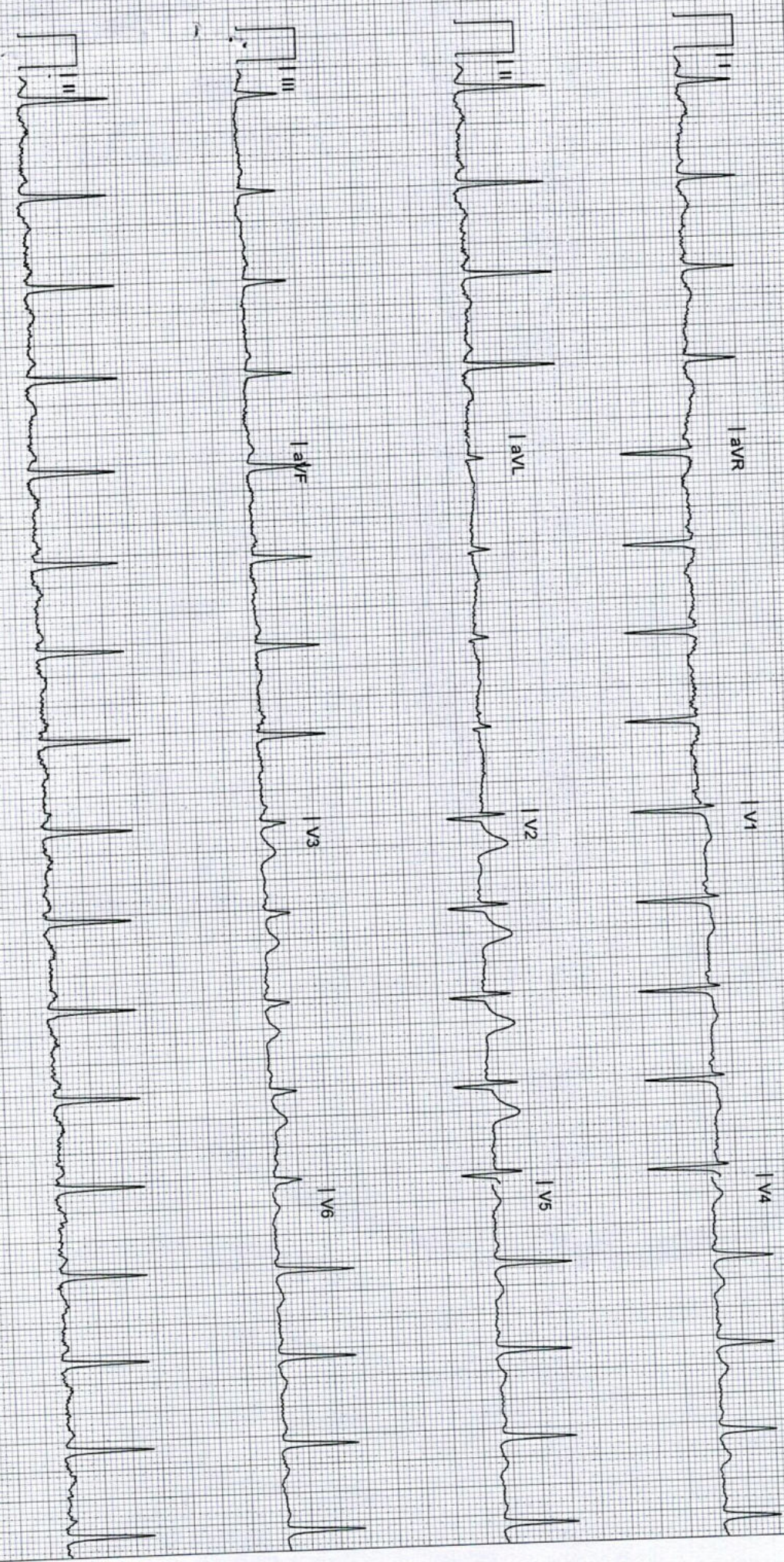

25 mm/s 10 mm/mV 0.05-40 Hz



YASHFEEN CARDIAC HOSPITAL™

MANAGED BY :- YASHFEEN FOUNDATION

VIRAVAL, NAVSARI. 396 445. PHONE : (H) (02637) 235725

Website : www.yashfeenhospital.in E-mail : info@yashfeenhospital.in



(Regd. No. E/1390/Navsari)

2D ECHO CARDIOGRAPHY COLOUR DOPPLER REPORT

Patient Name & No	: PRABHU P CH22022652	Age/Sex	UHID :	: 3841
Doctor	: Mohil Nagad	32/ M	No :	: 3121
Referred By	:		Date :	: 10/09/2022

M-Mode findings

LVIDd : 37mm
 LVIDs : 26mm
 IVSd : 08mm
 PWd : 09mm
 EF : 60%
 Aorta : 21mm
 LA : 34mm

2D Imaging

Aortic Valve : Trileaflet, Normal
 Mitral Valve : Thin, Pliable, Normal Mobility, **Trace MR**
 Tricuspid Valve : **Trace TR**, RVSP: 20+ RAP
 Pulmonary Valve : Normal

=> : All cardiac chambers are normal sized.
 => : All cardiac valves are normal.
 => : No regional wall motion abnormality.
 => : Normal LV systolic function.
 => : Normal LV diastolic function.
 => : IAS/IVS intact.
 => : No obvious clots/ vegetations/ or effusion.
 => : IVC Normal size.

Doppler Findings

=> : No MS/**Trace MR**, No TS/**Trace TR**, No AS/AR & No PS/PR
 Mitral inflow Pattern : E > A
 Tissue Doppler Findings : E' > A'

Impression : Normal LVEF:60%, No RWMA.



Report Prepared By

-
-
-

(Signature)
DR. MOHIL NAGAD
 M.D. Medicine, Cardiology
 Senior Consultant- Interventional Cardiology
 Reg. No. G-22893
 YASHFEEN HOSPITAL NAVSARI
 Non-Invasive Cardiology



YASHFEEN CARDIAC HOSPITAL

EYE DEPARTMENT

Chief Complaint :

Refr. Cheesy

Medical History : DM / HT / Asthama / Allergy / Heart / Thyroid /

Ocular History :

Visual Acuity : $V_d < \begin{matrix} \text{Distance} \\ 6/9 \\ 6/9 \end{matrix} / \begin{matrix} \text{Near} \\ \text{rel} \\ \text{NB} \end{matrix} / \begin{matrix} \text{Colour Vision} \\ \text{Normal} \\ \text{Normal} \end{matrix}$

IOP :

	RIGHT EYE (PH.....)				LEFT EYE (PH.....)			
	Sph.	Cyl.	Axis	V/A	Sph.	Cyl.	Axis	V/A
Distance	Plen			6/9	Plen			6/9
Near	_____			rel	_____			rel

Distance/Reading/Bi-Focal/Progressive/Separate Glasses

Sle :



WAD
Rest Details within 15 days

YASHFEEN IMAGING & RADIOLOGY DEPARTMENT

MANAGED BY :- YASHFEEN FOUNDATION

VIRAVAL, NAVSARI. 396 445. PHONE : (H) (02637) 235725

Website : www.yashfeenhospital.in E-mail : info@yashfeenhospital.in

Name	PRABHU P	Age	32Y/M
Ref by Dr	SELF	Date	10/09/2022

USG ABDOMEN (SCREENING)

Liver appears normal in size & shape with bright echopattern.
No e/o focal lesion. IHBR appear normal.
PV and CBD appear normal.

Gall bladder appears distended & normal in shape & size. No e/o calculus or mass seen.
Walls appear normal.

Pancreas appears normal in size and echogenicity. No e/o focal or diffuse lesion.

Spleen appears normal in size and shows normal echopattern. No e/o focal lesion.

Both Kidneys appear normal in size and echopattern. CM Differentiation is preserved.
No e/o calculus or hydronephrosis on either side.
Perirenal spaces appear normal on either side.
Suprarenal regions appear normal on either side. No e/o mass lesion.

Bladder is physiologically distended. No e/o calculus or mass. Walls appear normal.

Prostate appears normal in size & normal echopattern.
No e/o calcification.

RIF region appears normal.

No e/o ascites.

IMPRESSION:
Grade II fatty changes in liver.



P. Chaudhari
Dr. PIYUSH B. CHAUDHARI
M.D. Medicine
Reg. No. G-21518

Dr. DHARMESH DESAI
(M.D. Radiology)
Dr. Dharmesh Desai, Reg. No. G - 45284
YASHFEEN GROUP OF HOSPITAL

Please contact immediately for any typographical error.
This is only professional opinion, not a final diagnosis. Kindly correlate clinically. Not valid for medicolegal purpose.



YASHFEEN CARDIAC HOSPITAL™

At. & Po. Viraval, Navsari. 396 445. Phone (H) (02637) 235725

Website : www.yashfeenhospital.in E-mail : info@yashfeenhospital.in

(For Laboratory Reports Only)



Patient Name : PRABHU P

Ref By Dr. : -

Sample Time : 10/09/2022 10:45 No : 33

Age : 32 Years Sex : M

Area : Jamalpore Date : 10/09/2022

Time : 3:04PM

HAEMOGRAM REPORT

Test	Findings	UOM	Normal Range
HAEMOGLOBIN	15.1	gm/dl	M-13.5-17.0 F-11.5-15.5
HAEMOGRAM			
RED BLOOD CELL	5.03	10 ⁶ /μL	3.76 - 5.70
TOTAL LEUCOCYTE COUNT	6300	cells/cumm	4,000-11,000
Differential Count			
Neutrophil	50	%	40-75
Lymphocytes	40	%	20-40
Eosinophil	5	%	1-6
Monocytes	5	%	2-10
Basophils	0	%	0-0
PLATELET COUNT	255000	lacs/cumm	1.5-5.5 Lacs
RBC INDICES			
P.C.V.	44.4	%	M-40-56% F-37-47%
M.C.V.	88.3	cu/microns	76-94
M.C.H.	30.1	pg	27-30
M.C.H.C.	34.1	-	30-35
E.S.R.(1 hour)		mm/hr.	M-5-10, F-5-20



P. Chaudhari
Dr. PIYUSH B. CHAUDHARI

M.D. Medicine

Reg. No. G-21518

Remarks

Designed By : Sarita Infotech Pvt. Ltd., Navsari

Yashfeen Cardiac Hospital

Signature
signature

Technician

Thanks for Reference



YASHFEEN CARDIAC HOSPITAL™

At. & Po. Viraval, Navsari. 396 445. Phone (H) (02637) 235725

Website : www.yashfeenhospital.in E-mail : info@yashfeenhospital.in

(For Laboratory Reports Only)



Patient Name : PRABHU P

Ref By Dr. : -

Sample Time : 10/09/2022 10:46 No : 33

Age : 32 Years Sex : M

Area : Jamalpore Date : 10/09/2022

Time : 3:04PM

HAEMOGLOBIN A1 C ESTIMATION

Test	Findings	UOM	Normal Range
Hb A1C	5.2	%	>8 :Action Suggested, 7-8 :Good Control, <7 :Goal, 6-7 :Near Normal Glycemia, <6 :Non-diabetic Level
Technique METHOD - HPLC			
Mean Blood Glucose	103.6	mg/dL	



P. Chaudhari
Dr. PIYUSH B. CHAUDHARI
M. D. Medicine
Reg. No. G-21518

Remarks

Designed By : Sarita Infotech Pvt. Ltd., Navsari

Yashfeen Cardiac Hospital

[Signature]
Signature
Technician

Thanks for Reference



YASHFEEN CARDIAC HOSPITAL™

At. & Po. Viraval, Navsari. 396 445. Phone (H) (02637) 235725

Website : www.yashfeenhospital.in E-mail : info@yashfeenhospital.in

(For Laboratory Reports Only)



Patient Name : PRABHU P

Ref By Dr. : -

Sample Time : 10/09/2022 10:45 No : 33

Age : 32 Years Sex : M

Area : Jamalpore Date : 10/09/2022

Time : 3:04PM

BLOOD GROUP TEST REPORT

Test	Findings	UOM	Normal Range
BLOOD GROUP	" AB "	-	-
RH FACTOR	POSITIVE	-	-



P. Chaudhary
Dr. PIYUSH B. CHAUDHARI
M.D. Medicine
Reg. No. G-21518

Remarks

Designed By : Sarita Infotech Pvt. Ltd., Navsari

Yashfeen Cardiac Hospital

Sarita
Signature
Technician

Thanks for Reference



YASHFEEN CARDIAC HOSPITAL™

At. & Po. Viraval, Navsari. 396 445. Phone (H) (02637) 235725

Website : www.yashfeenhospital.in E-mail : info@yashfeenhospital.in

(For Laboratory Reports Only)



Patient Name : PRABHU P

Ref By Dr. : -

Sample Time : 10/09/2022 10:45 No : 33

Age : 32 Years Sex : M

Area : Jamalpore Date : 10/09/2022

Time : 3:04PM

BLOOD SUGAR TEST REPORT

Test	Findings	UOM	Normal Range
FASTING BLOOD SUGAR	92.0	mg/dL	70-110
FASTING URINE SUGAR	NIL	-	NIL
POSTPANDRIAL BLOOD SUGAR	121.4	mg/dL	70-140
POSTPANDRIAL URINE SUGAR	NIL	-	NIL



P. Chaudhari
Dr. PIYUSH B. CHAUDHARI
M.D. Medicine
Reg. No. G-21518

Remarks

Designed By : Sarita Infotech Pvt. Ltd., Navsari

Yashfeen Cardiac Hospital

P. Chaudhari

signature

Technician

Thanks for Reference



YASHFEEN CARDIAC HOSPITAL™

At. & Po. Viraval, Navsari. 396 445. Phone (H) (02637) 235725

Website : www.yashfeenhospital.in E-mail : info@yashfeenhospital.in

(For Laboratory Reports Only)



Patient Name : PRABHU P

Ref By Dr. : -

Sample Time : 10/09/2022 10:45 No : 33

Age : 32 Years Sex : M

Area : Jamalpure Date : 10/09/2022

Time : 3:04PM

LIPID PROFILE TEST REPORT

Test	Findings	UOM	Normal Range
S.CHOLESTEROL	197.2	mg/dL	<200:Desirable, 200-239:Borderline High, >=240:High
HDL CHOLESTEROL	39.1	mg/dL	<40:Low(High Risk), >=60:High(Low Risk)
LDL CHOLESTEROL	150.1	mg/dL	<100: Optimal, 100-129: Nearoptimal/ Aboveoptimal, 130-159:BorderlineHigh,16 0-189:High,>=190:Very
VLDL CHOLESTEROL	21.5	mg/dL	UPTO 40
S.TRIGLYCERIDES	107.7	mg/dL	<150:Normal, 150-199:Borderline High,200-499:High, >=500:Very Hi
CHOL/ HDL RATIO	5.1	mg/dL	LESS THAN 5
LDL/ HDL RATIO	3.8	mg/dL	LESS THAN 5



P. Chaudhari
Dr. PIYUSH B. CHAUDHARI
M. D. Medicine
Reg. No. G-21518

Remarks

Designed By : Sarita Infotech Pvt. Ltd., Navsari

Yashfeen Cardiac Hospital

Signature
signature

Technician

Thanks for Reference



YASHFEEN CARDIAC HOSPITAL™

At. & Po. Viraval, Navsari. 396 445. Phone (H) (02637) 235725

Website : www.yashfeenhospital.in E-mail : info@yashfeenhospital.in

(For Laboratory Reports Only)



Patient Name : PRABHU P

Ref By Dr. : -

Sample Time : 10/09/2022 10:47 No : 33

Age : 32 Years Sex : M

Area : Jamalpure Date : 10/09/2022

Time : 3:04PM

LIVER FUNCTION TEST REPORT

Test	Findings	UOM	Normal Range
TOTAL BILIRUBIN	0.9	mg/dL	0-1.0
DIRECT BILIRUBIN	0.3	mg/dL	0-0.8
INDIRECT BILIRUBIN	0.6	mg/dL	0-0.2
SGPT	47.9	U/L	Below 40.0
S.ALKALINE PHOSPHATASE	75.5	U/L	CH . 170.0-515.0 A. 37.0-147.0
TOTAL PROTEIN	7.3	g/dl	6.0-8.0
ALBUMIN	4.7	g/dl	3.0-5.0
GLOBULIN	2.6	g/dl	3.0-3.5
A/G	1.8	g/dl	
SGOT	27.9	U/L	Below 40.0



P. Chaudhuri
Dr. PIYUSH B. CHAUDHARI
M.D. Medicine
Reg. No. G-21518

Remarks

Designed By : Sarita Infotech Pvt. Ltd., Navsari

Yashfeen Cardiac Hospital

Signature
Signature

Technician

Thanks for Reference



YASHFEEN CARDIAC HOSPITAL™

At. & Po. Viraval, Navsari. 396 445. Phone (H) (02637) 235725

Website : www.yashfeenhospital.in E-mail : info@yashfeenhospital.in

(For Laboratory Reports Only)



Patient Name : PRABHU P

Ref By Dr. : -

Sample Time : 10/09/2022 10:47 No : 33

Age : 32 Years Sex : M

Area : Jamalpore Date : 10/09/2022

Time : 3:04PM

BIOCHEMICAL TEST REPORT

Test	Findings	UOM	Normal Range
S.CREATININE	1.0	mg/dL	M .0.9-1.4 , F. 0.8-1.2
BLOOD UREA NITROGEN	7.6	mg/dL	4.7-23.0
S.URIC ACID	7.6	mg/dL	Male:3.5-7.2, Female:2.6-6.0



P. Chaudhari
Dr. PIYUSH B. CHAUDHARI
M.D. Medicine
Reg. No. G-21518

Remarks

Designed By : Sarita Infotech Pvt. Ltd., Navsari

Yashfeen Cardiac Hospital

[Signature]

signature

Technician

Thanks for Reference



YASHFEEN CARDIAC HOSPITAL™

At. & Po. Viraval, Navsari. 396 445. Phone (H) (02637) 235725

Website : www.yashfeenhospital.in E-mail : info@yashfeenhospital.in

(For Laboratory Reports Only)



Patient Name : PRABHU P

Ref By Dr. : -

Sample Time : 10/09/2022 10:47 No : 33

Age : 32 Years Sex : M

Area : Jamalpore Date : 10/09/2022

Time : 3:04PM

THYROID FUNCTION TEST REPORT

Test	Findings	UOM	Normal Range
T3 (TRIODOTHYRONINE)	1.64	ng/ml	NEWBORNS:0.73-2.88 6DAYS-3MONTHS:0.80-2.75 4-12MONTHS:0.86-2.65 1-6YEARS:0.92-2.48 7-11YEARS:0.93-2.31 12-20YEARS:0.91-2.18 ADULT:0.80-2.00
T4(THYROXINE)	13.22	µg/dl	NEWBORNS:5.04-18.5, 6DAYS-3MONTHS:5.41-17.0, 4-12 MONTHS:5.67-16.0, 1-6YEARS:5.95-14.7, 7-11 YEARS:5.99-13.8, 12-20 YEARS:5.91-13.2, ADULTS:5.10-14.1
TSH	1.52	µIU/ml	NEWBORNS:0.70-15.2, 6DAYS-3MONTHS:0.72-11.0, 4-12MONTHS:0.73-8.35, 1-6YEARS:0.70-5.97, 7-11YEARS:0.60-4.84, 12-20YEARS:0.51-4.30, ADULTS:0.27-4.20

TECHNIQUE
ELECTROCHEMILUMINESCENCE



P. Chaudhari
Dr. PIYUSH B. CHAUDHARI
M.D. Medicine
Reg. No. G-21518

Remarks

Designed By : Sarita Infotech Pvt. Ltd., Navsari

Yashfeen Cardiac Hospital

Sushree
Signature
Technician

Thanks for Reference



YASHFEEN CARDIAC HOSPITAL™

At. & Po. Viraval, Navsari. 396 445. Phone (H) (02637) 235725

Website : www.yashfeenhospital.in E-mail : info@yashfeenhospital.in

(For Laboratory Reports Only)



Patient Name : PRABHU P

Ref By Dr. : -

Sample Time : 10/09/2022 10:46 No : 33

Age : 32 Years Sex : M

Area : Jamalpore Date : 10/09/2022

Time : 3:04PM

GGT TEST REPORT

Test	Findings	UOM	Normal Range
SERUM GGT	40	U/L	10-71 U/L



P. Chandhasi
Dr. PIYUSH B. CHAUDHARI
M.D. Medicine
Reg. No. G-21518

Remarks

Designed By : Sarita Infotech Pvt. Ltd., Navsari

Yashfeen Cardiac Hospital

Sarita
Signature
Technician

Thanks for Reference



YASHFEEN CARDIAC HOSPITAL™

At. & Po. Viraval, Navsari. 396 445. Phone (H) (02637) 235725

Website : www.yashfeenhospital.in E-mail : info@yashfeenhospital.in

(For Laboratory Reports Only)



Patient Name : PRABHU P

Ref By Dr. : -

Sample Time : 10/09/2022 10:46 No : 33

Age : 32 Years Sex : M

Area : Jamalpore Date : 10/09/2022

Time : 3:04PM

ROUTINE URINE ANALYSIS

Test	Findings	UOM	Normal Range
PHYSICAL EXAMINATION			
Quantity	-	-	-
Colour	YELLOW	-	-
Appearance	CLEAR	-	-
Reaction	ACIDIC	-	-
Sp. Gravity	QNS	-	-
CHEMICAL EXAMINATION			
U.Albumin	NIL	-	-
Sugar	NIL	-	-
Acetone	NIL	-	-
Bile Salt	NIL	-	-
Bile Pigment	NIL	-	-
Occult Blood	NIL	-	-
MICROSCOPIC EXAMINATION			
Pus Cells	1-2	/hpf	-
Epithelial cells	1-2	/hpf	-
Red cells	ABSENT	/hpf	-
Casts	-	/hpf	-
Crystals	-	/hpf	-
Others	-	/hpf	-



P. Chaudhary
Dr. PIYUSH B. CHAUDHARI
M.D. Medicine
Reg. No. G-21518

Remarks

Designed By : Sarita Infotech Pvt. Ltd., Navsari

Yashfeen Cardiac Hospital

Amrishi

signature

Technician

Thanks for Reference

YASHFEEN IMAGING & RADIOLOGY DEPARTMENT

MANAGED BY :- YASHFEEN FOUNDATION

VIRAVAL, NAVSARI. 396 445. PHONE : (H) (02637) 235725

Website : www.yashfeenhospital.in E-mail : info@yashfeenhospital.in

Patient's Name:	PRABHU P	Age & Sex:	32Yrs/M
Ref. by Dr.	NARENDRA PARMAR	Date:	10-09-2022

X RAY CHEST (PA VIEW)

Both lung fields appear normal.

Both hila appear normal.

Both CP angles appear clear.

Cardiac size appears within normal limit.

Both domes of diaphragm appear normal.

Bony thoracic cage appears normal.

IMPRESSION:

- Normal X-ray chest (PA view).

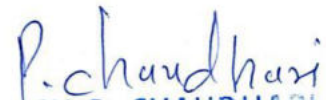

Dr. DHARMESH DESAI
(M.D. Radiology)
MD
Reg. No. G - 45284
YASHFEEN GROUP OF HOSPITAL

Dr. PIYUSH B. CHAUDHARI
M.D. Medicine
Reg. No. G-21518

Please contact immediately for any typographical error.
This is only professional opinion, not a final diagnosis. Kindly correlate clinically. Not valid for medicolegal purpose.



CH22022652 PRABHU P. 32Y 101922684 CHEST PA 10/09/2022
YASHFEEN GROUP OF HOSPITALS NAVSARI PH:9924047789



 **GPS Map**
Camera Lite

XW6H+RM5, Mahavir Society, Viraval, Gujarat 396445,
India

Latitude
20.9619966°

Longitude
72.9291534°

Local 03:28:42 PM
GMT 09:58:42 AM

Altitude -48.9 meters
Saturday, 10 Sep 2022