



Shreeji Multispeciality Hospital

Inspiring better health...

Shreeji Occupational Centre Shreeji Pathology Laboratory

112F, Tower-A, Senale Square, Opp. Gangotri Apartment, Vuda Char Rasta, Gotri, Vadodara-390021.
M. : 9157022510, Email : shreejihospital19@yahoo.com, smh31082015@gmail.com

:: PERSONAL HEALTH REPORT ::

NAME	Santosh Kumar Nattam.	DATE	28/08/2021.
		SR. NO.	
		SEX.	M
		AGE	37
		HEIGHT	163cm
		WEIGHT	59 kg

HISTORY

Present History : NAD
 Past Illness History : NAD Diabetes/Hypertension/Tuberculosis/Asthma/Epilepsy
 Past Occupational History : NAD
 Family History : NAD
 Personal History : NAD
 Addiction : NO Tobacco/Gutkha/Smoking/Alcohol

GENERAL EXAMINATION

T.P.R. : 80/27 B.P. : 126/82 mm Hg
 Pallor/Icterus/Cyanosis/Varicosity/Lymph Nodes/Thyroid/Oedema/NVE/Other :

SYSTEMIC EXAMINATION

R.S. : NAD
 C.V.S. : NAD
 C.N.S. : NAD
 A.S. : NAD
 Musculo-skelet System :

E.N.T. Ex.	NAD	ACUITY OF VISION		RT EYE		LT EYE	
		Without Glass	DISTANT	6/	6/	6/	6/
Dental Ex.	NAD		Near	6/	6/	6/	6/
Skin Ex.	NAD	With Glass	DISTANT	6/ 6	6/ 6	6/ 6	6/ 6
Psychic Ex.	NAD.		Near	6/ 6	6/ 6	6/ 6	6/ 6
COLOUR BLINDNESS							

REMARK

ADVICE

The Worker is FIT/UNFIT for the assigned job.



DR. KRISH VAIDYA

MD G-50510, CIH

భారత ప్రభుత్వం
GOVERNMENT OF INDIA
 నాటం సంశోష కుమార్
Nattam Santhosh Kumar



పుట్టిన సంవత్సరం / Year of Birth: 1987
 ప్రకృతి / Male



5117 0257 1270

అధార్ - సామాన్యని హక్కు

B बैंक ऑफ बड़ोदा
Bank of Baroda

నామ
Name **एन. संतोष कुमार**
N. SANTOSH KUMAR

అధికారి కృ. నం.
E.C. No. **119457**



Asule
 జారీచేసిన అధికారి
Issuing Authority

Santosh
 ధారుకు యి అకాకర
Signature of Holder



SHREJI MULTISPECIALTY HOSPITAL

112/F TOWER A, SENATE SQUARE, VUDA CHOKDI, GOTRI

NAME: SANTHOSH KUMAR NATTAM
AGE/GENDER: 34 yrs/MALE

ID: 3
HEIGHT: 163 cm.

PROTOCOL: Bruce
WEIGHT: 59 Kg.

Summary report
DATE/TIME: 28-08-2021 10:32

REF. BY:
SMOKER: Smoker

Test Results

Protocol	: Bruce	Max Work Load	8.75	BMI	: 22
Target HR	: 186(158)bpm	Exer. Time	: 8:18min	Max RPP(1000)	: 23.85
Maximum HR	: 159(85 %)	Recov. Time	: 1:48min	Max BP	: 150/100 mmHg

(1) Reason for termination : *Target Heart Rate Achieved*
 (2) Functional Capacity : *Normal*
 (3) HR Response to Exercise : *Normal*
 (4) BP Response to Exercise : *Normal*
 (5) Overall Impression : *Normal*
 (6) Comment : *Normal TMT*

(1) Resting ECG : *Normal*
 (2) Chest Pain : *None*
 (3) ST Changes : *None*
 (4) Arrhythmias : *None*
 (5) History : *None*
 (6) Medication : *None*

Dr. Krish P. Vaidya
MD, PGDCC
Associate Consultant-Cardiology
Reg.No.G-50510

DR KRISH VAIDYA (MD- G50510)



SHREETI MULTISPECIALITY HOSPITAL

112/F TOWER A, SENATE SQUARE, VUDA CHOKDI, GOTRI

Summary report
DATE/TIME: 28-08-2021 10:32

REF. BY:
SMOKER: Smoker

NAME: SANTHOSH KUMAR NATTAM
AGE/GENDER: 34 yrs/MALE

ID: 3
HEIGHT: 163 cm.
WEIGHT: 59 Kg.

Stage	Time Min:Sec	HR bpm	BP mmHg	Speed (mph) / Gr ade (%)	Load METs	RPP 1000	TI	V2	V5
Supine	00:18	67	118/74	0.0/0.0	1.0	7.906	0.2/0.4	1.3/0.9	0.2/0.1
Standing	00:12	80	118/74	0.0/0.0	1.0	9.44	0.8/-0.4	0.3/-0.1	-0.1/-0.3
HyperV	00:12	80	118/74	0.0/0.0	1.0	9.44	0.4/0.1	1.0/0.7	0.2/0.1
Exer : 1/7	03:00	108	130/88	1.7/10.0	4.8	14.04	0.3/1.3	1.5/1.5	0.1/0.4
Exer : 2/7	03:00	125	140/90	2.5/12.0	6.8	17.5	0.8/1.6	2.1/2.0	0.3/0.8
Exer : 3/7	02:18	158	150/100	3.4/14.0	8.7	23.7	1.1/3.4	3.4/3.4	0.4/1.9
Peak	06:18	159	150/100	3.4/14.0	8.7	23.85	1.2/3.2	3.4/3.2	0.6/1.7
Recovery	01:00	115	140/90	0.0/0.0	1.0	16.1	2.7/4.1	3.8/3.6	1.4/1.9
Recovery	01:48	100	124/80	0.0/0.0	1.0	12.4	1.3/2.7	2.2/2.0	0.5/1.1



SHREEJI MULTISPECIALITY HOSPITAL

NAME : SANTHOSH KUMAR NATTAMIDI: 3
AGE/GENDER: 34/MALE
DATE/TIME : 28/AUG/2021 (10:32) HR:100 bpm

112/F TOWER A, SENATE SQUARE, VUDA CHOKDI, GOTRI
BP:124/ 80 mmHg
PROTOCOL : Bruce
STAGE NAME: Recovery
STAGE TIME: 01:48

Linked Median Report
PostJ 80
ST @ 10 mm/mV
STL in mm
STS in mm/sec

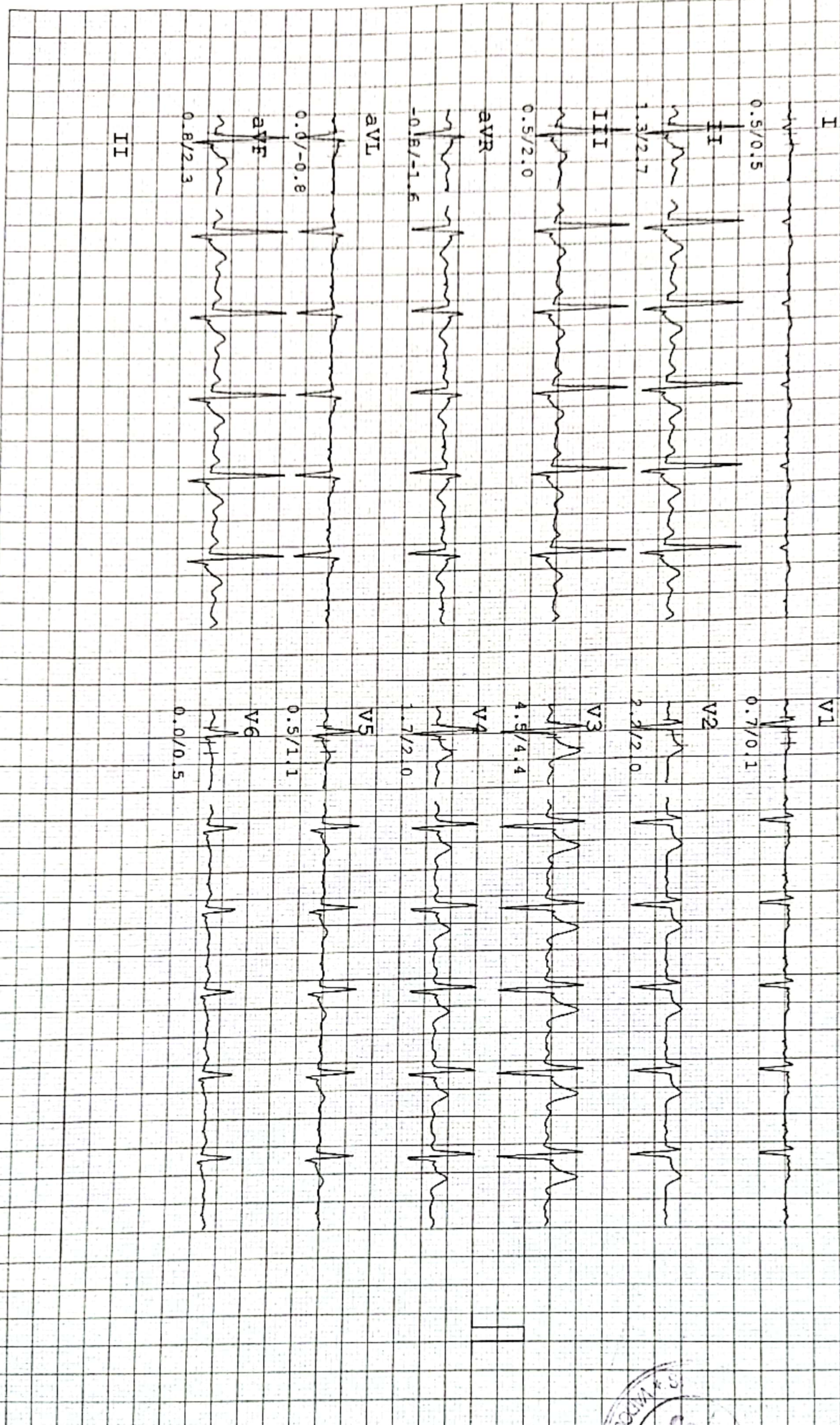

SHREYI MULTISPECIALITY HOSPITAL

112/F TOWER A, SENATE SQUARE, VUDA CHOKDI, GOTRI

NAME : SANTHOSH KUMAR NATTAMID: 3
AGE/GENDER: 34/MALE
DATE/TIME : 28/Aug/2021 (10:32) BP: 140/ 90 mmHg
HR: 115 bpm

PROTOCOL : Bruce
STAGE NAME: Recovery
STAGE TIME: 01:00
PostJ 80

ST @ 10 mm/mV
STL in mm
STS in mm/sec



SHREJI MULTISPECIALITY HOSPITAL

112/F TOWER A, SENATE SQUARE, VUDA CHOKDI, GOTRI

NAME : SANTHOSH KUMAR NATTAM ID: 3
AGE/GENDER: 34/MALE
DATE/TIME : 28/Aug/2021(10:32) HR:159 bpm

BP:150/100 mmHg
STAGE NAME: Peak
STAGE TIME: 00:06
PostJ 80

ST @ 10 mm/mV
STL in mm
STS in mm/sec

I

1.3/1.2

II

1.5/3.2

III

-0.3/1.7

aVR

-1.3/-2.3

aVL

0.8/-0.3

aVF

0.4/2.4

II

V1

0.4/0.1

V2

3.4/3.2

V3

4.5/5.6

V4

2.5/4.1

V5

0.6/1.7

V6

0.2/0.9



SHREEJI MULTISPECIALITY HOSPITAL

112/F POWER A, SENATE SQUARE, VUDA CHOKDI, GOTRI

PROTOCOL : Bruce Linked Median Report

STAGE NAME: Exer : 3/7

STAGE TIME: 02:18 PostJ 80

ST @ 10 mm/mV
STL in mm
STS in mm/sec

NAME : SANTHOSH KUMAR NATTAMID: 3

AGE/GENDER: 34/MALE BP: 150/100 mmHg

DATE/TIME : 28/Aug/2021 (10:32) HR: 158 bpm

I

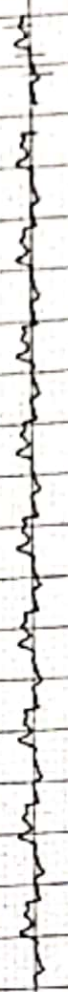

1.6/1.7

II

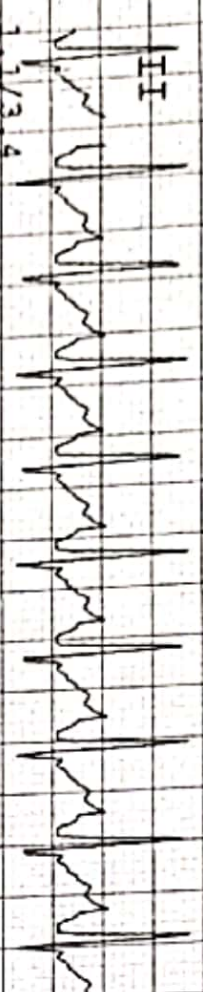

1.1/3.4

III



-0.6/1.6

aVR

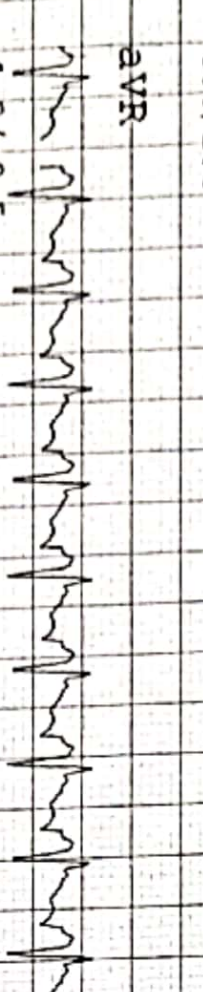

-1.3/-2.5

aVL

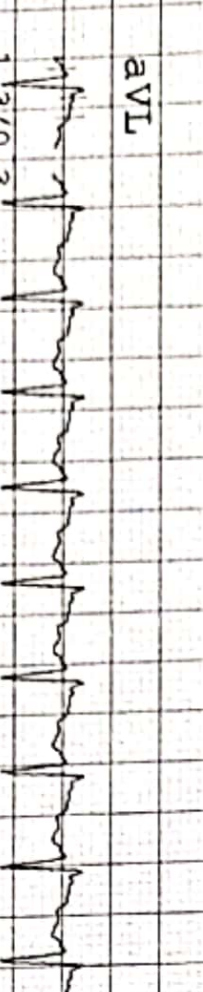

1.3/0.3

aVF



0.2/2.5

II

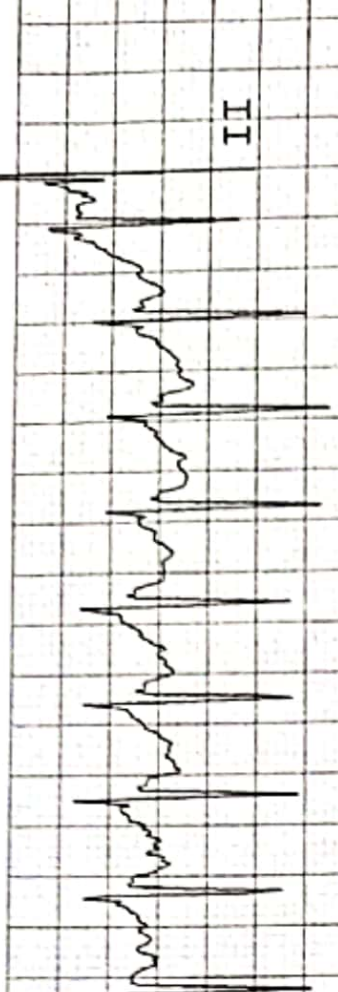

V1



0.6/-0.3

V2

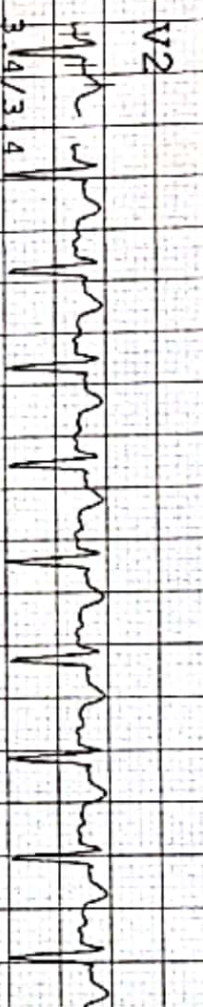

3.4/3.4

V3

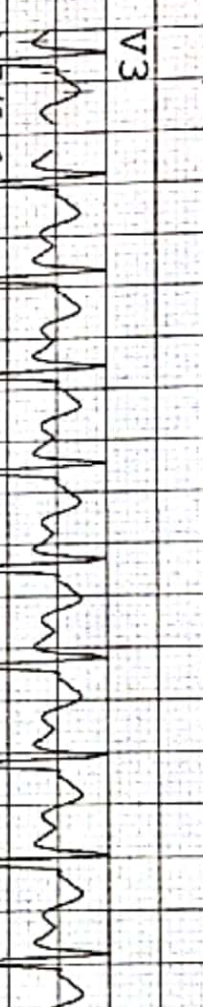

4.7/5.6

V4

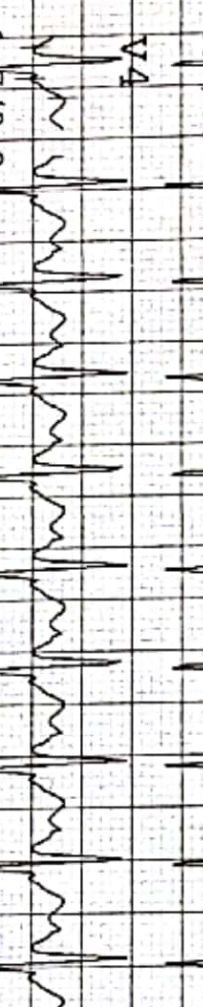

1.7/3.3

V5

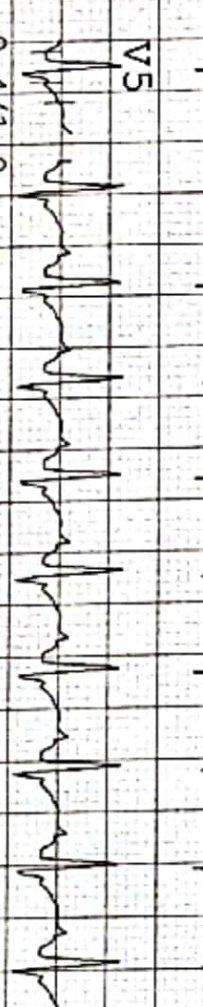

0.4/1.9

V6

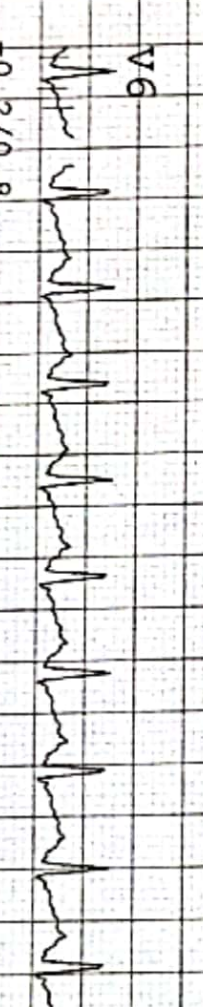

-0.2/0.8



SHREYI MULTISPECIALITY HOSPITAL

112/F POWER A, SENATE SQUARE, VUDA CHOKDI, GOTRI

PROTOCOL : Bruce Linked Median Report

STAGE NAME: Exer : 2/7

STAGE TIME: 03:00

PostJ 80

ST @ 10 mm/mV
STL in mm
STS in mm/sec

NAME : SANTHOSH KUMAR NATTAMID: 3
AGE/GENDER: 34/MALE
DATE/TIME : 28/AUG/2021(10:32) HR:125 bpm

VI1



0.6/0.1

V2



2.1/2.0

V3



3.0/2.8

V4

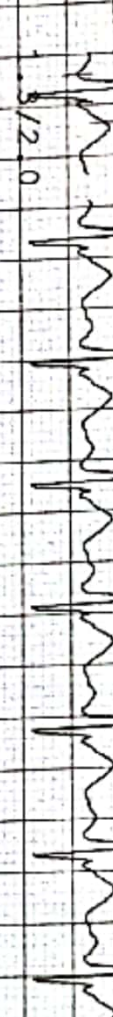

1.8/2.0

V5

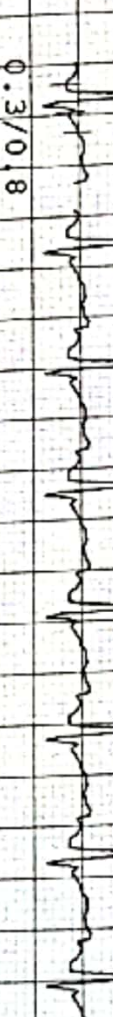

0.3/0.8

V6



-0.2/0.3

I

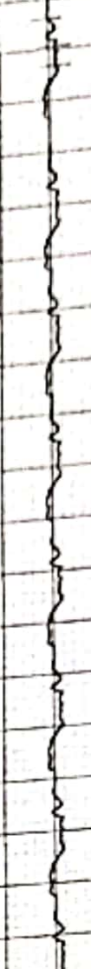

0.5/0.5

FI



0.8/1.6

III

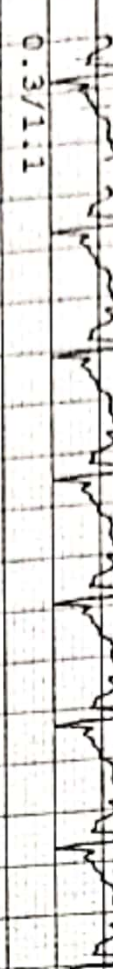

0.3/1.1

AVR

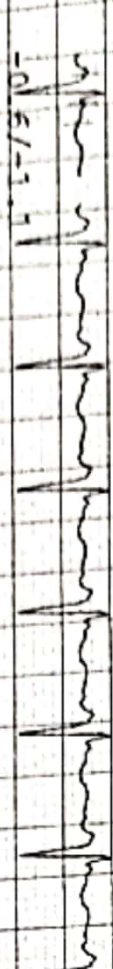

-0.4/-1.1

AVL



0.1/-0.3

AVF

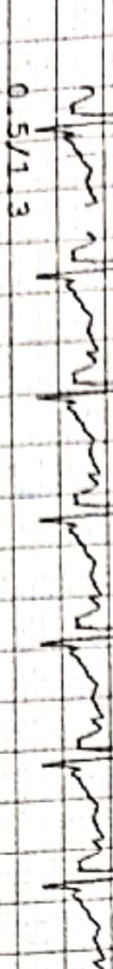

0.5/1.3

II



SHREETI MULTISPECIALITY HOSPITAL

112/F TOWER A, SENATE SQUARE, VYDA CHOKDI, GOTRI

NAME : SANTHOSH KUMAR NATTAMID: 3
AGE/GENDER: 34/MALE
DATE/TIME : 28/Aug/2021 (10:32) BP: 130 / 88 mmHg
HR: 108 bpm

PROTOCOL : Bruce
STAGE NAME: Exer : 1/7
STAGE TIME: 03:00
PostJ 80

ST @ 10 mm/mV
STL in mm
STS in mm/sec

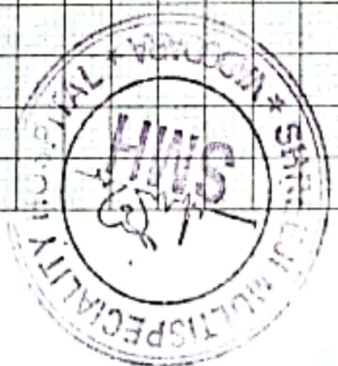
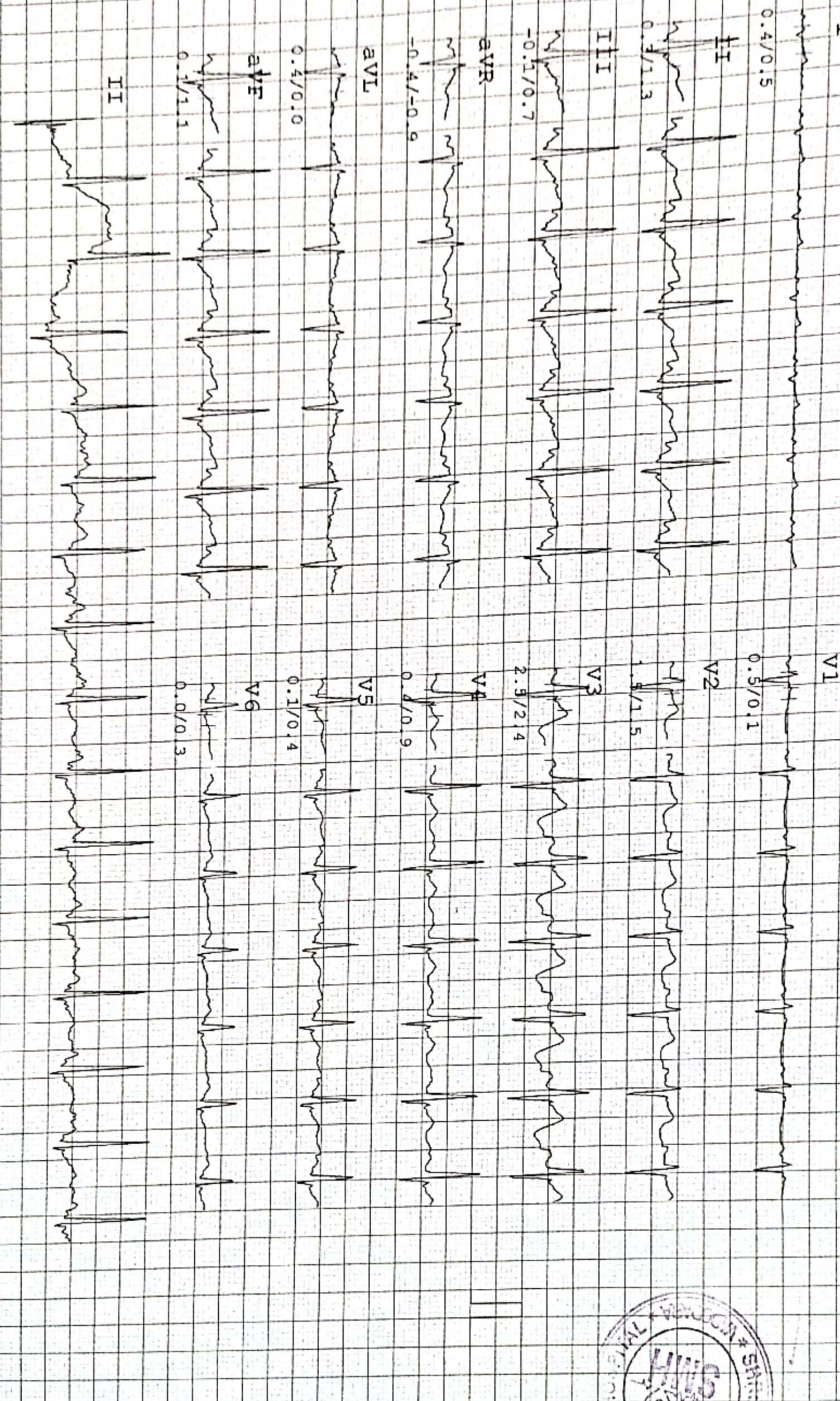

SHREEJI MULTISPECIALITY HOSPITAL

112/F TOWER A, SENATE SQUARE, VUDA CHOKDI, GOTRI

NAME : SANTHOSH KUMAR NATTAMID: 3 PROTOCOL : Bruce ST @ 10 mm/mV
 AGE/GENDER: 34/MALE BP: 118/ 74 mmHg STAGE NAME: HyperV STL in mm
 DATE/TIME : 28/Aug/2021 (10:32) HR: 80 bpm STAGE TIME: 00:12 PostJ 80 STS in mm/sec

I

0.4/0.4

III

0.4/0.1

III

-0.1/-0.3

aVR

-0.4/-0.3

aVL

0.3/0.4

aVF

0.2/0.0

II

V1

0.2/0.1

V2

1.0/0.7

V3

1.4/0.8

V4

0.5/0.1

V5

0.2/0.1

V6

0.1/-0.1



SHREEJI MULTISPECIALITY HOSPITAL

112/F TOWER A, SENATE SQUARE, VUDA CHOKDI, GOTRI

NAME : SANTHOSH KUMAR NATTAMID: 3

AGE/GENDER: 34/MALE BP: 118/ 74 mmHg

DATE/TIME : 28/Aug/2021(10:32) HR: 80 bpm

PROTOCOL : Bruce Linked Median Report

STAGE NAME: Standing

STAGE TIME: 00:12 PostJ 80

ST @ 10 mm/mV

STL in mm

STS in mm/sec

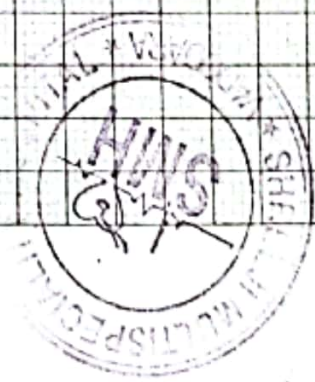
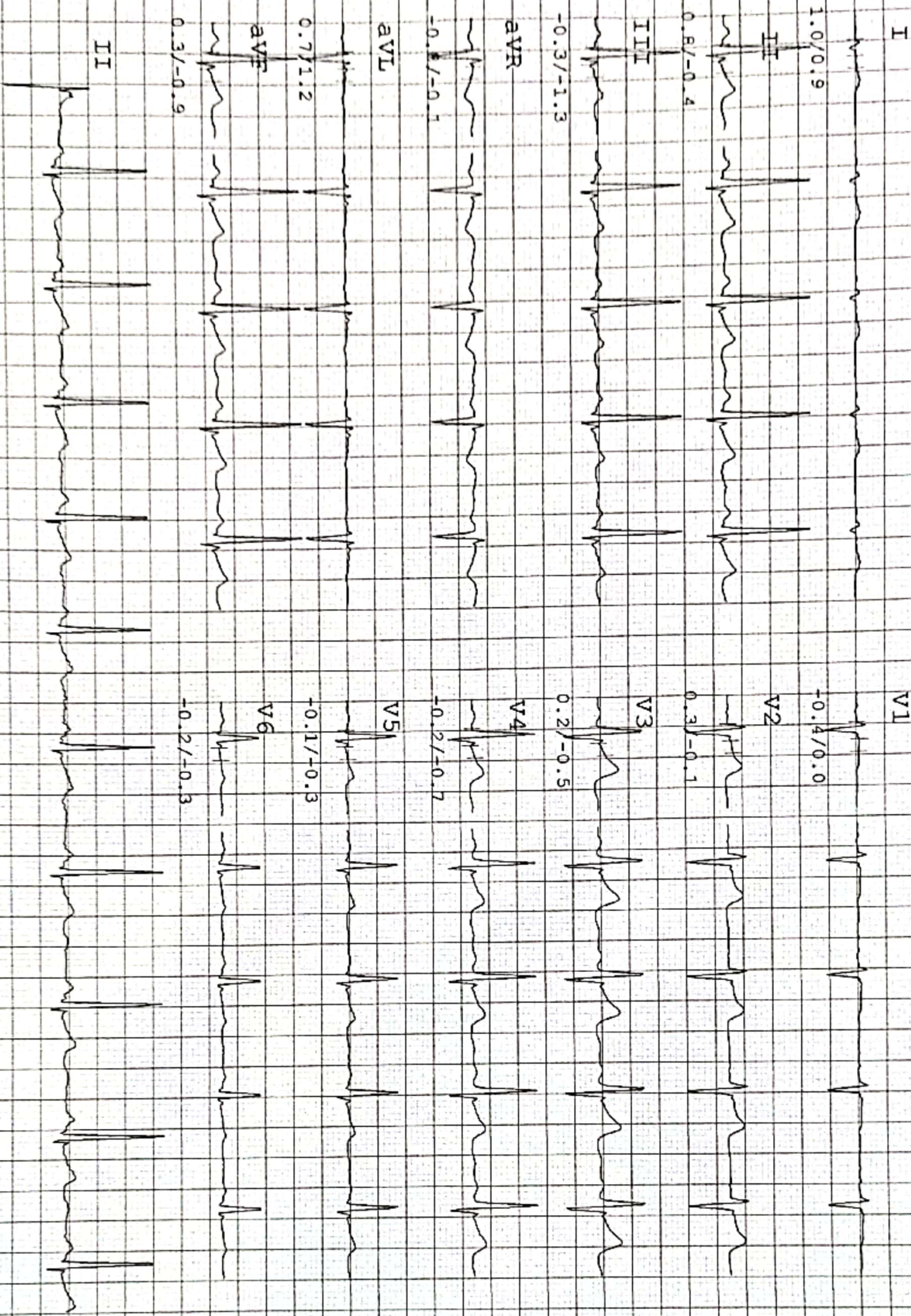

SHREEJI MULTISPECIALITY HOSPITAL

NAME : SANTHOSH KUMAR NATTAMID
 AGE/GENDER : 34/MALE
 DATE/TIME : 28/Aug/2021 (10:32)

112/F POWER A, SENATE
 SQUARE, VUDA CHOKDI, GOTRI
 BRUCE
 SUPINE
 STAGE NAME: Supine
 STAGE TIME: 00:18
 Linked Median Report
 PostJ 80

ST @ 10 mm/mv
 STL in mm
 STS in mm/sec

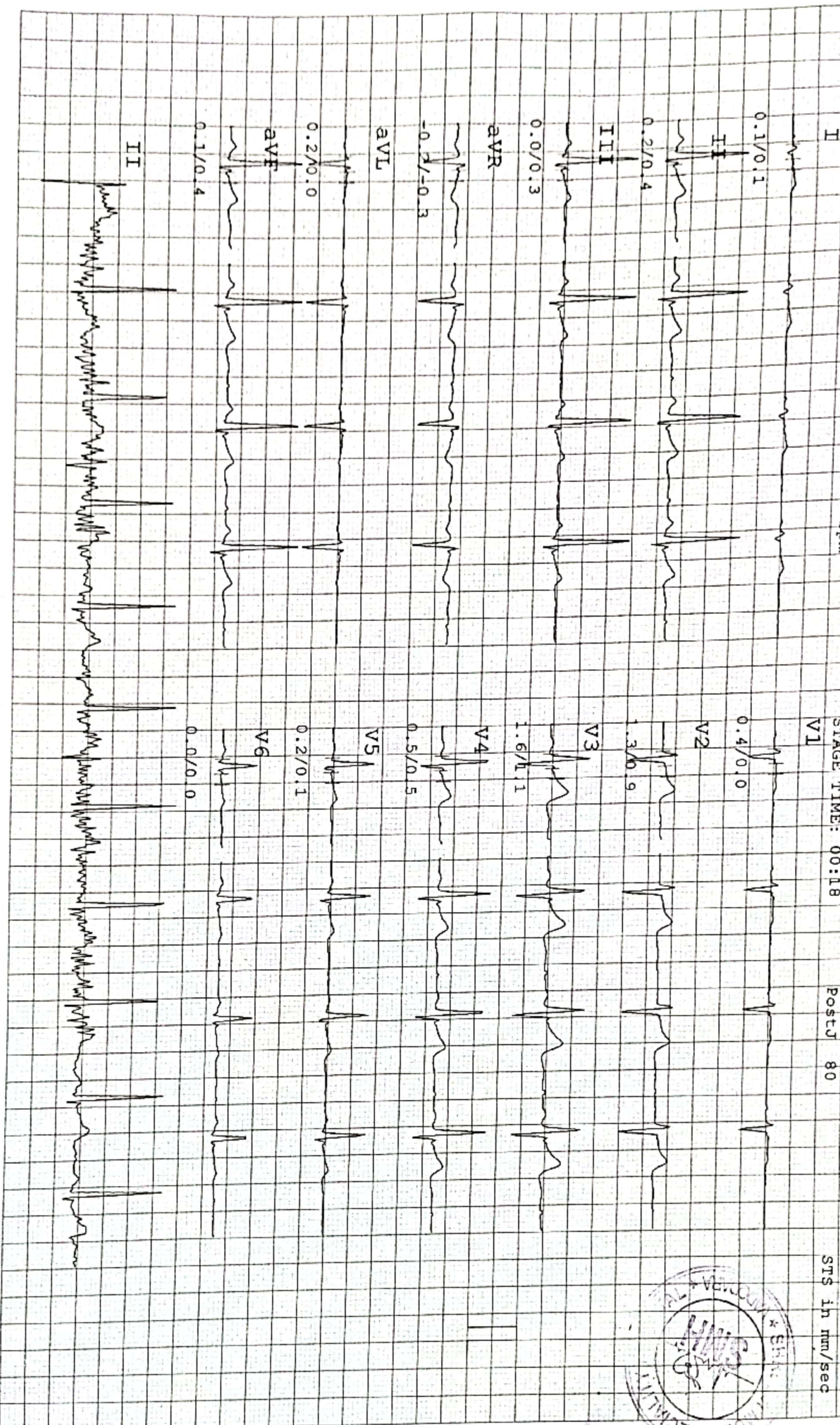



Shreeji Multispeciality Hospital

Inspiring better health...

Shreeji Occupational Centre Shreeji Pathology Laboratory

112F, Tower-A, Senate Square, Opp. Gangotri Apartment, Vuda Char rasta, Gotri, Vadodara-390021.
M. : 9157022510, Email : shreejihospital19@yahoo.com, smh31082015@gmail.com

Name : NATTAM SANTOSH KUMAR
Ref By : DR. SMH

Age/Sex : 34 Yrs./M
Date : 28/08/2021
Report ID. : 12

BIOCHEMISTRY

TEST	RESULT	UNIT	REFERENCE INTERVAL
Blood Urea Nitrogen - BUN	: 11.00	mg/dL	4.5 - 19.0 mg/dL
Serum Creatinine	: 0.70	mg/dL	0.6 - 1.4 mg/dL
Serum Uric Acid	: 6.10	mg/dL	3.4 - 7.0 mg/dL
SERUM PROTEIN			
Serum Protein Total	: 7.90	g/dL	6.6 - 8.3 g/dL
Albumin	: 5.00	g/dL	3.5 - 5.0 g/dL
Globulin	: 2.90	g/dL	2.3 - 3.5 g/dL
A/G Ratio	: 1.7	: 1	1.5 - 2.5 : 1
Bilirubin - Total	: 0.2	mg/dL	0.00 - 1.00 mg/dL
Bilirubin - Direct	: 0.1	mg/dL	Upto 0.30 mg/dL
Bilirubin - Indirect	: 0.1	mg/dL	0.1 - 1.0 mg/dL
SGPT	: 30.0	IU/L	10 - 40 IU/L
SGOT	: 21.0	IU/L	Upto 40 IU/L
Serum Alkaline Phosphatase	: 109.0	U/L	37 - 147 U/L
FASTING (FBS)			
Blood Glucose	: 106.0	mg/dL	70 - 110 mg/dL
SPECIAL TESTS			
GGT	: 40	U/L	05 - 85 U/L
Gamma Glutamyltransferase			

Done By Fully Auto Analyzer MIURA, A-1004

END OF REPORT



DR KRISH VAIDYA
MD, PGDCC
G-50510



Shreeji Multispeciality Hospital

Inspiring better health...

Shreeji Occupational Centre Shreeji Pathology Laboratory

112F, Tower-A, Senate Square, Opp. Gangotri Apartment, Vuda Char rasta, Gotri, Vadodara-390021.
M. : 9157022510, Email : shreejihospital19@yahoo.com, smh31082015@gmail.com

Name : NATTAM SANTOSH KUMAR
Ref By : DR. SMH

Age/Sex : 34 Yrs./M
Date : 28/08/2021
Report ID. : 12

HAEMOGRAM PROFILE

TEST	RESULT	UNIT	METHOD	REFERENCE INTERVAL
BLOOD COUNTS & INDICES				
Haemoglobin	: 15.90	gm%		13.5 - 17.0 gm%
Total RBC	: 5.20	mill/cmm		4.6 - 6.2 mill/cmm
PCV	: 48.00	%		40 - 54 %
MCV	: 92.30	fL		80 - 96 fL
MCH	: 30.57	pg		27 - 31 pg
MCHC	: 33.12	%		32 - 36 %
Total WBC	: 6,800	/cmm		4,000 - 11,000/cmm
Platelet Count	: 2,05,000	/cmm		1.5 - 4.0 Lac/cmm.
DIFFERENTIAL LEUCOCYTES COUNT				
Band Cells	: 00	%		00 - 06 %
Neutrophils	: 59	%		55 - 70 %
Lymphocytes	: 33	%		20 - 40 %
Eosinophils	: 05	%		01 - 06 %
Monocytes	: 03	%		02 - 08 %
Basophils	: 00	%		00 - 01 %
Platelet In Smear	: ADEQUATE			
ERYTHROCYTES SEDIMENTATION RATE				
ESR After 1st Hour	: 5	mm	Westergren	01 - 07 mm
Blood Group	: 'B'			
Rh Factor (Anti D.)	: " POSITIVE "			

(By Fully Automated Cell Counter Sysmex KX-21, Japan)

END OF REPORT



DR KRISH VAIDYA
MD, PGDCC
G-50510



Shreeji Multispeciality Hospital

Inspiring better health...

SHREEJI OCCUPATIONAL CENTRE SHREEJI PATHOLOGY LABORATORY

112F, Tower-A, Senate Square, Opp. Gangotri Apartment, Vuda Char rasta, Gotri, Vadodara-390021.
M. : 9157022510, Email : shreejihospital19@yahoo.com, smh31082015@gmail.com

Name : NATTAM SANTOSH KUMAR
Ref By : DR. SMH

Age/Sex : 34 Yrs./M
Date : 28/08/2021
Report ID. : 12

EXAMINATION OF URINE

Sample : RANDOM
PHYSICAL EXAMINATION

Colour : PALE YELLOW
Specific Gravit : 1.030
Deposits : ABSENT

CHEMICAL EXAMINATION

Sugar : NIL
Bile Salts : ABSENT
Urobilinogen : NORMAL : ~ < 1.0 mg/dL
Nitrate : ABSENT

MICROSCOPIC EXAMINATION

RBC : NIL
Crystals : NIL
Cast : NIL

Quantity : 10 mL
Transparency : CLEAR
Reaction : ACIDIC

Albumin : NIL
Acetone : ABSENT
Bile Pigments : ABSENT
Occult Blood : ABSENT

Pus Cells : 0-1 / hpf
Epithelial Cell : NIL
Amorphous Phosp : NIL

THYROID FUNCTIONS

TEST	RESULT	UNIT	REFERENCE INTERVAL
Total Triiodothyronine - T3	: 1.00	ng/mL	0.58 - 1.59 ng/mL
Total Thyroxine - T4	: 10.60	ng/mL	4.87 - 11.72 microgram%
Thyroid Sti. Hormone -TSH	: 3.20	ng/mL	0.35 - 4.94 IU/mL

END OF REPORT



DR KRISH VAIDYA
MD, PGDCC
G-50510



Shreeji Multispeciality Hospital

Inspiring better health...

Shreeji Occupational Centre Shreeji Pathology Laboratory

112F, Tower-A, Senate Square, Opp. Gangotri Apartment, Vuda Char rasta, Gotri, Vadodara-390021.
M. : 9157022510, Email : shreejihospital19@yahoo.com, smh31082015@gmail.com

Name : NATTAM SANTOSH KUMAR
Ref By : DR. SMH

Age/Sex : 34 Yrs./M
Date : 28/08/2021
Report ID. : 12

BIOCHEMISTRY

TEST	RESULT	UNIT	REFERENCE INTERVAL
Blood Urea Nitrogen - BUN	: 11.00	mg/dL	4.5 - 19.0 mg/dL
Serum Creatinine	: 0.70	mg/dL	0.6 - 1.4 mg/dL
SERUM PROTEIN			
Serum Protein Total	: 7.90	g/dL	6.6 - 8.3 g/dL
Albumin	: 5.00	g/dL	3.5 - 5.0 g/dL
Globulin	: 2.90	g/dL	2.3 - 3.5 g/dL
A/G Ratio	: 1.7	: 1	1.5 - 2.5 : 1
Bilirubin - Total	: 0.2	mg/dL	0.00 - 1.00 mg/dL
Bilirubin - Direct	: 0.1	mg/dL	Upto 0.30 mg/dL
Bilirubin - Indirect	: 0.1	mg/dL	0.1 - 1.0 mg/dL
SGPT	: 30.0	IU/L	10 - 40 IU/L
SGOT	: 21.0	IU/L	Upto 40 IU/L
Serum Alkaline Phosphatase	: 109.0	U/L	37 - 147 U/L
FASTING (FBS)			
Blood Glucose	: 106.0	mg/dL	70 - 110 mg/dL
SPECIAL TESTS			
GGT	: 40	U/L	05 - 85 U/L
Gamma Glutamyltransferase			

Done By Fully Auto Analyzer MIURA, A-1004

END OF REPORT



DR KRISH VAIDYA
MD, PGDCC
G-50510



SHREEJI Multispeciality Hospital

Inspiring better health...

SHREEJI OCCUPATIONAL CENTRE SHREEJI PATHOLOGY LABORATORY

112F, Tower-A, Senate Square, Opp. Gangotri Apartment, Vuda Char rasta, Gotri, Vadodara-390021.
M. : 9157022510, Email : shreejihospital19@yahoo.com, smh31082015@gmail.com

Name : NATTAM SANTOSH KUMAR
Ref By : DR. SMH

Age/Sex : 34 Yrs./M
Date : 28/08/2021
Report ID. : 12

LIPID PROFILE

TEST	RESULT	UNIT	REFERENCE INTERVAL
Total Lipid (Calculated)	: 518	mg/dL	350 - 750 mg/dL
Serum Cholesterol	: 164.0	mg/dL	130 - 200 mg/dL
Serum Triglyceride	: 109.0	mg/dL	60 - 165 mg/dL
HDL Cholesterol	: 59.0	mg/dL	30 - 70 mg/dL
LDL Cholesterol	: 83.2	mg/dL	Upto 150 mg/dL
CHOL./HDL Chol. Ratio	: 2.77	: 1	Less than 5
LDL Chol/HDL Chol Ratio	: 1.41	: 1	Less than 3.5
VLDL (Calculated)	: 21.80	mg/dL	Upto 30 mg/dL

Hb A1C REPORT

Hb A1C - Glycated Hb Glycated Haemoglobin	: 5.7	%	Non Diabetic : 4.3 - 6.3 % Good Control : 6.4 - 7.5 % Moderate Control : 7.5 - 9.0 % Poor Control : 9.0 % & Above
Avg. Blood Glucose Level	: 126	mg/dL	
Estimated Average Glucose eAG	: 117	mg%	

END OF REPORT



DR KRISH VAIDYA
MD, PGDCC
G-50510

PARAMOUNT DIAGNOSTIC & RESEARCH CENTRE

(A Unit of Paramount Charity Trust)

Radiology ■ Pathology ■ Histopathology ■ Molecular Biology

NAME : SANTOSH NATTAM

AGE : 34Y/M

DATE : 28/08/2021

X RAY CHEST (PA)

OBSERVATIONS:

- Both the lung fields and apices appear clear.
- Both the hilar shadow appears normal.
- Cardiac silhouette appears normal.
- Both the costophrenic sinuses are clear.
- Mediastinal and tracheal shadows are normal.
- Both the domes of diaphragm are normal.
- Visualized rib cage and clavicle are normal.

COMMENTS:

No significant abnormality is seen.

DR. HENRY GANDHI
CONSULTANT RADIOLOGIST



24 hours Emergency Service Available for CT Scan / MRI / Pathology AMBULANCE SERVICE AVAILABLE

Main Branch : Paramount Complex, Gotri Road, Race Course, Vadodara. Ph.: 0265 - 2395772, 2397438, 6647222, +91 - 6352731483,
Path. Lab : 0265 - 6603900/901/902/903, +91 - 8160225911, +91 - 9099066029

City Branch : Opp. Brahman Sabha Hall, Pratap Road, Dandlabazar, Vadodara. Ph.: 0265 - 2423233, +91 - 6352734810

PARAMOUNT DIAGNOSTIC & RESEARCH CENTRE

(A Unit of Paramount Charity Trust)

Radiology ■ Pathology ■ Histopathology ■ Molecular Biology

NAME : SANTOSH NATTAM	AGE : 34 Y/M	DATE : 28/08/2021
-----------------------	--------------	-------------------

ULTRASOUND WHOLE ABDOMEN

Liver is normal in size and shows normal parenchymal reflectivity. No focal lesion is seen. Hepatic veins appear normal. There is no evidence of any dilated intra hepatic biliary radicals.

Portal Vein appears normal in diameter. **Common Bile Duct** is of normal diameter.

Gallbladder is distended with normal wall thickness. There is no evidence of gallstones. No evidence of peri-cholecystic fluid or probe tenderness.

Pancreas is normal in size and shows homogenous reflectivity. There is no evidence of any calcification or ductal dilatation.

Spleen is normal size and shows a homogenous echotexture. There is no evidence of any focal lesion.

Both Kidneys are normal in position and size. They show normal cortical reflectivity and cortico-medullary distinction. There is no evidence of renal calculi, hydronephrosis or mass seen.

Bladder is physiologically distended and shows normal wall thickness. No evidence of intraluminal mass or calculi.

Prostate gland is normal in size. It shows smooth walls and homogeneous echotexture. Estimated volume is around 12cc.

There is no evidence of ascites.

No evidence of any gross bowel mass seen.

No evidence of any aorto-caval or mesenteric root lymphadenopathy.

CONCLUSION:

- No significant sonographic abnormality is detected.

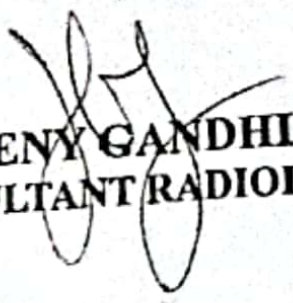
DR. HENRY GANDHI
CONSULTANT RADIOLOGIST



24 hours Emergency Service Available for CT Scan / MRI / Pathology **AMBULANCE SERVICE AVAILABLE**
Main Branch : Paramount Complex, Gotri Road, Race Course, Vadodara. Ph.: 0265 - 2395772, 2397438, 6647222, +91 - 6352731483,
Path. Lab : 0265 - 6603900/901/902/903, +91 - 8160225911, +91 - 9099066029
City Branch : Opp. Brahman Sabha Hall, Pratap Road, Dandiabazar, Vadodara. Ph.: 0265 - 2423233, +91 - 6352734810