

ID: 0
MANOJ KUMAR
Male ~~for~~ cars

07-04-2023 09:30:25 AM

HR : 82 bpm
P : 85 ms
PR : 130 ms
QRS : 75 ms
QT/QTc : 351/412 ms
P/QRS/T : -14/4/21 °
RV5/SV1 : 1.352/0.571 mV

Diagnosis Information:
Sinus Rhythm
Normal ECG

Ref-Phys. :
Report Confirmed by:

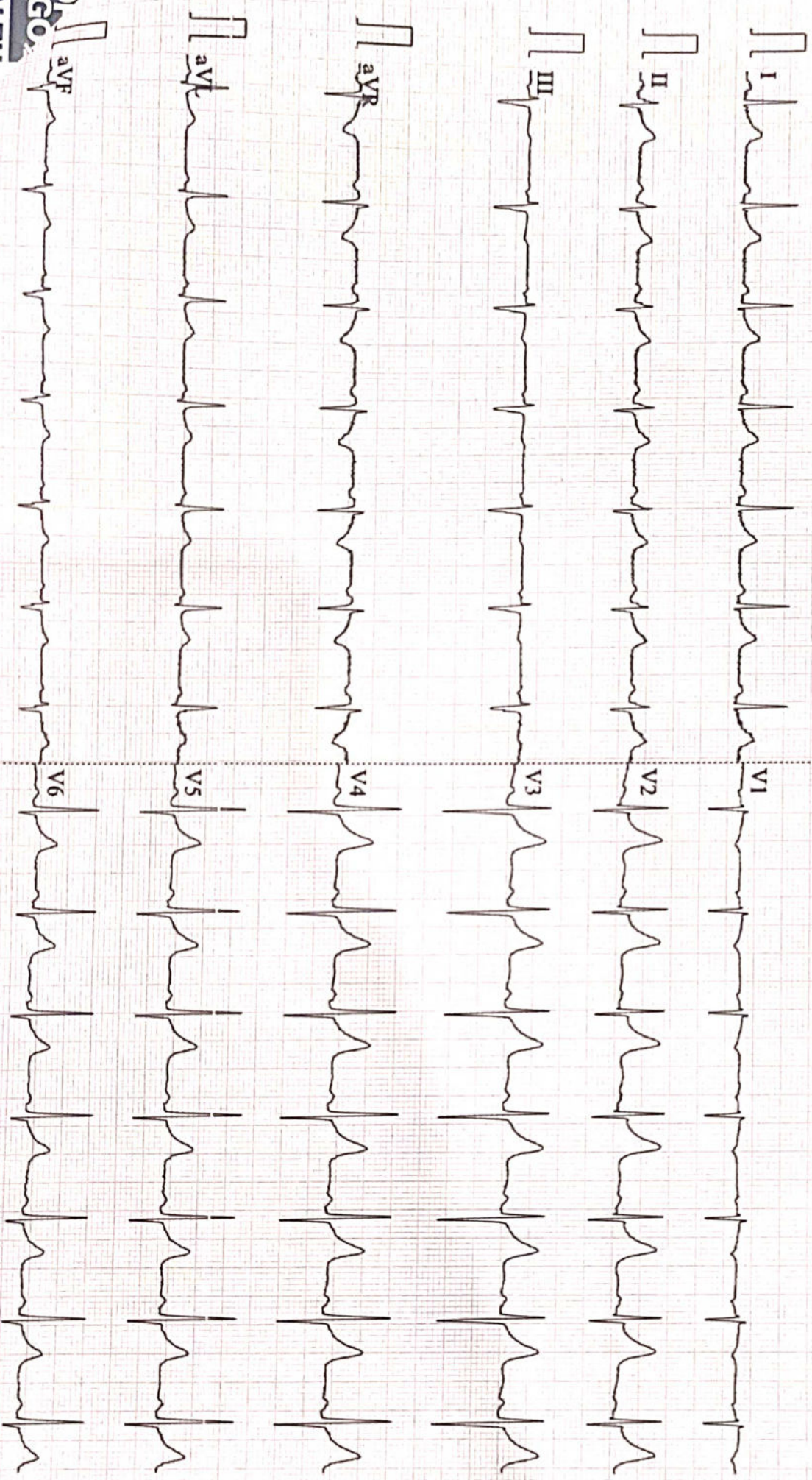

100Hz AC50 25mm/s 10mm/mV 2.50s W82 V2.2 SEMIP VI&I DIAGNOSTIC RPL



Name :- Manoj Kumar
Refd by :- Corp

Age/Sex:-50Yrs/M
Date :-07/04/23

Thanks for referral.

REPORT OF USG OF WHOLE ABDOMEN

- Liver** :- Mild enlarged in size (14.7cm)with raised echotexture. No focal or diffuse lesion is seen. IHBR are not dilated. PV is normal in course and calibre with echofree lumen.
- G. Bladder** :- It is normal in shape, size & position. It is echofree & shows no evidence of calculus, mass or sludge.
- CBD** :- It is normal in calibre & is echofree.
- Pancreas** :- Normal in shape, size & echotexture. No evidence of parenchymal / ductal calcification is seen. No definite peripancreatic collection is seen.
- Spleen** :- Mild enlarged in size (12.1 cm)with normal echotexture. No focal lesion is seen. No evidence of varices is noticed.
- Kidneys** :- Right kidney is normal in shape, size & position. Sinus as well as cortical echoes are normal. No evidence of calculus, space occupying lesion or hydronephrosis is seen. Left Kidney- Normal in Size and position. **There is a small cortical Cyst measuring size 7mm in mid pole.** No calculus or hydro nephrosis is seen.
Right Kidney measures 9.3cm and Left Kidney measures 8.7cm.
- U. Bladder**:- It is echofree. No evidence of calculus, mass or diverticulum is seen.
- Prostate** :- Normal in size (14.1cc)& echotexture.
- Others** :- No ascites or abdominal adenopathy is seen.
No free subphrenic / basal pleural space collection is seen.

IMPRESSION:- *Mild Hepatosplenomegaly with Grade I Fatty Liver.
Left Renal Small Cortical Cyst.
Otherwise Normal Scan.*

Dr. U. Kumar
MBBS, MD (Radio-Diagnosis)
Consultant Radiologist



ISO 9001 : 2015

AAROGYAM DIAGNOSTICS

(A UNIT OF CULPAM HEALTH CARE PVT. LTD.)

F- 41, P.C. Colony, Opp. Madhuban Complex,
Near Malahi Pakari Chowk, Kankarbagh, Patna – 20

9264278360, 9065875700, 8789391403

info@aarogyamdiagnostics.com

www.aarogyamdiagnostics.com

Date	07/04/2023	Srl No.	9	Patient Id	2304070009
Name	Mr. MANOJ KUMAR	Age	50 Yrs.	Sex	M
Ref. By	Dr.BOB				

Test Name	Value	Unit	Normal Value
BOB			
HB A1C	5.4	%	

EXPECTED VALUES :-

Metabolically healthy patients	=	4.8 - 5.5 % HbA1C
Good Control	=	5.5 - 6.8 % HbA1C
Fair Control	=	6.8-8.2 % HbA1C
Poor Control	=	>8.2 % HbA1C

REMARKS:-

In vitro quantitative determination of **HbA1C** in whole blood is utilized in long term monitoring of glycemia

The **HbA1C** level correlates with the mean glucose concentration prevailing in the course of the patient's recent history (approx - 6-8 weeks) and therefore provides much more reliable information for glycemia monitoring than do determinations of blood glucose or urinary glucose.

It is recommended that the determination of **HbA1C** be performed at intervals of 4-6 weeks during Diabetes Mellitus therapy.

Results of **HbA1C** should be assessed in conjunction with the patient's medical history, clinical examinations and other findings.

**** End Of Report ****

Dr.R.B.RAMAN
MBBS, MD
CONSULTANT PATHOLOGIST



ISO 9001 : 2015

AAROGYAM DIAGNOSTICS

(A UNIT OF CULPAM HEALTH CARE PVT. LTD.)

F- 41, P.C. Colony, Opp. Madhuban Complex,
Near Malahi Pakari Chowk, Kankarbagh, Patna - 20

9264278360, 9065875700, 8789391403

info@aarogyamdiagnostics.com

www.aarogyamdiagnostics.com

Date	07/04/2023	Srl No. 9	Patient Id 2304070009
Name	Mr. MANOJ KUMAR	Age 50 Yrs.	Sex M
Ref. By Dr.BOB			

Test Name	Value	Unit	Normal Value
COMPLETE BLOOD COUNT (CBC)			
HAEMOGLOBIN (Hb)	13.6	gm/dl	13.5 - 18.0
TOTAL LEUCOCYTE COUNT (TLC)	6,700	/cumm	4000 - 11000
DIFFERENTIAL LEUCOCYTE COUNT (DLC)			
NEUTROPHIL	65	%	40 - 75
LYMPHOCYTE	29	%	20 - 45
EOSINOPHIL	02	%	01 - 06
MONOCYTE	04	%	02 - 10
BASOPHIL	00	%	0 - 0
ESR (WESTEGREN' s METHOD)	09	mm/1st hr.	0 - 15
R B C COUNT	4.67	Millions/cmm	4.5 - 5.5
P.C.V / HAEMATOCRIT	40.07	%	40 - 54
M C V	85.8	fl.	80 - 100
M C H	29.12	Picogram	27.0 - 31.0
M C H C	33.9	gm/dl	33 - 37
PLATELET COUNT	2.74	Lakh/cmm	1.50 - 4.00
BLOOD GROUP ABO	"O"		
RH TYPING	POSITIVE		
BLOOD SUGAR FASTING	101.7	mg/dl	70 - 110
SERUM CREATININE	1.01	mg%	0.7 - 1.4
BLOOD UREA	27.9	mg /dl	15.0 - 45.0
SERUM URIC ACID	7.1	mg%	3.4 - 7.0
<u>LIVER FUNCTION TEST (LFT)</u>			



ISO 9001 : 2015

AAROGYAM DIAGNOSTICS

(A UNIT OF CULPAM HEALTH CARE PVT. LTD.)

F- 41, P.C. Colony, Opp. Madhuban Complex,
Near Malahi Pakari Chowk, Kankarbagh, Patna – 20

9264278360, 9065875700, 8789391403

info@aarogyamdiagnostics.com

www.aarogyamdiagnostics.com

Date	07/04/2023	Srl No.	9	Patient Id	2304070009
Name	Mr. MANOJ KUMAR	Age	50 Yrs.	Sex	M
Ref. By	Dr.BOB				

Test Name	Value	Unit	Normal Value
BILIRUBIN TOTAL	0.67	mg/dl	0 - 1.0
CONJUGATED (D. Bilirubin)	0.26	mg/dl	0.00 - 0.40
UNCONJUGATED (I.D.Bilirubin)	0.41	mg/dl	0.00 - 0.70
TOTAL PROTEIN	6.0	gm/dl	6.6 - 8.3
ALBUMIN	3.4	gm/dl	3.4 - 5.2
GLOBULIN	2.6	gm/dl	2.3 - 3.5
A/G RATIO	1.308		
SGOT	20.6	IU/L	5 - 40
SGPT	22.9	IU/L	5.0 - 55.0
ALKALINE PHOSPHATASE IFCC Method	106.8	U/L	40.0 - 130.0
GAMMA GT	63.4	IU/L	8.0 - 71.0

LFT INTERPRET**LIPID PROFILE**

TRIGLYCERIDES	128.4	mg/dL	25.0 - 165.0
TOTAL CHOLESTEROL	159.6	mg/dL	29.0 - 199.0
H D L CHOLESTEROL DIRECT	53.9	mg/dL	35.1 - 88.0
V L D L	25.68	mg/dL	4.7 - 22.1
L D L CHOLESTEROL DIRECT	80.02	mg/dL	63.0 - 129.0
TOTAL CHOLESTEROL/HDL RATIO	2.961		0.0 - 4.97
LDL / HDL CHOLESTEROL RATIO	1.485		0.00 - 3.55
THYROID PROFILE			
QUANTITY	10	ml.	



ISO 9001 : 2015

AAROGYAM DIAGNOSTICS

(A UNIT OF CULPAM HEALTH CARE PVT. LTD.)

F- 41, P.C. Colony, Opp. Madhuban Complex,
Near Malahi Pakari Chowk, Kankarbagh, Patna – 20

9264278360, 9065875700, 8789391403

info@aarogyamdiagnostics.com

www.aarogyamdiagnostics.com

Date	07/04/2023	Srl No.	9	Patient Id	2304070009
Name	Mr. MANOJ KUMAR	Age	50 Yrs.	Sex	M
Ref. By	Dr.BOB				

Test Name	Value	Unit	Normal Value
COLOUR	PALE YELLOW		
TRANSPARENCY	CLEAR		
SPECIFIC GRAVITY	1.020		
PH	6.0		
ALBUMIN	NIL		
SUGAR	NIL		

MICROSCOPIC EXAMINATION

PUS CELLS	1-2	/HPF
RBC'S	NIL	/HPF
CASTS	NIL	
CRYSTALS	NIL	
EPITHELIAL CELLS	1-2	/HPF
BACTERIA	NIL	
OTHERS	NIL	

Assay performed on enhanced chemi lumenescence system (Centaur-Siemens)

Serum T3,T4 & TSH measurements form the three components of Thyroid screening panel, useful in diagnosing various disorders of Thyroid gland function.

1. Primary hypothyroidism is accompanied by depressed serum T3 and T4 values and elevated serum TSH level.
2. Primary hyperthyroidism is accompanied by elevated serum T3 and T4 levels along with depressed TSH values.
3. Normal T4 levels are accompanied by increased T3 in patients with T3 thyrotoxicosis.



ISO 9001 : 2015

AAROGYAM DIAGNOSTICS

(A UNIT OF CULPAM HEALTH CARE PVT. LTD.)

F- 41, P.C. Colony, Opp. Madhuban Complex,
Near Malahi Pakari Chowk, Kankarbagh, Patna – 20

9264278360, 9065875700, 8789391403

info@aarogyamdiagnostics.com

www.aarogyamdiagnostics.com

Date	07/04/2023	Srl No.	9	Patient Id	2304070009
Name	Mr. MANOJ KUMAR	Age	50 Yrs.	Sex	M
Ref. By	Dr.BOB				

Test Name	Value	Unit	Normal Value
4. Slightly elevated T3 levels may be found in pregnancy and estrogen therapy, while depressed levels may be encountered in severe illness, renal failure and during therapy with drugs like propranolol and propyl thiouracil.			
5. Although elevated TSH levels are nearly always indicative of primary hypothyroidism, and may be seen in secondary thyrotoxicosis.			

**** End Of Report ****

Dr.R.B.RAMAN
MBBS, MD
CONSULTANT PATHOLOGIST



ISO 9001 : 2015

AAROGYAM DIAGNOSTICS

(A UNIT OF CULPAM HEALTH CARE PVT. LTD.)

F- 41, P.C. Colony, Opp. Madhuban Complex,
Near Malahi Pakari Chowk, Kankarbagh, Patna – 20

9264278360, 9065875700, 8789391403

info@aarogyamdiagnostics.com

www.aarogyamdiagnostics.com

Date	07/04/2023	Srl No.	9	Patient Id	2304070009
Name	Mr. MANOJ KUMAR	Age	50 Yrs.	Sex	M
Ref. By	Dr.BOB				

Test Name	Value	Unit	Normal Value
-----------	-------	------	--------------

BIOCHEMISTRY

BLOOD SUGAR PP	186.9	mg/dl	80 - 160
----------------	-------	-------	----------

**** End Of Report ****

Dr.R.B.RAMAN
MBBS, MD
CONSULTANT PATHOLOGIST



MC-3319

Kolkata Lab : Block DD-30, Sector-1, "Andromeda", Ground Floor, Salt lake, Kolkata-700064
 Landline No: 033-40818800/ 8888/ 8899 | Email ID: kolkata@unipath.in | Website: www.unipath.in
 CIN : U85195GJ2009PLC057059



30404100215

TEST REPORT

Reg.No : 30404100215	Reg.Date : 08-Apr-2023 12:44	Collection : 08-Apr-2023 12:44
Name : MR. MANOJ KUMAR		Received : 08-Apr-2023 12:44
Age : 50 Years	Sex : Male	Report : 08-Apr-2023 14:15
Referred By : AAROGYAM DIAGNOSTICS @ PATNA		Dispatch : 08-Apr-2023 14:35
Referral Dr : □	Status : Final	Location : 41 - PATNA

Test Name	Results	Units	Bio. Ref. Interval
THYROID PROFILE			
Tri-iodothyronine (Total T3) <i>Method:CLIA</i>	1.73	ng/mL	0.60 - 1.81
Thyroxin (Total T4) <i>Method:CLIA</i>	9.90	µg/dL	4.5 - 12.6
Thyroid Stimulating Hormone (TSH.) <i>Method:CLIA</i> Ultra Sensitive	0.692	µIU/mL	0.55 - 4.78

Sample Type: Serum**Note:****TSH Reference Range in Pregnancy :**

- Pregnancy 1st Trimester 0.1 - 2.5 uIU/ml
- Pregnancy 2nd Trimester 0.2 - 3.0 uIU/ml
- Pregnancy 3rd Trimester 0.3 - 3.0 uIU/ml

- TSH levels are subject to circadian variation, reaching peak levels between 2 - 4.a.m. and at a minimum between 6-10 pm. The variation is of the order of 50 %. Hence time of the day has an influence on the measured serum TSH concentrations.
- Recommended test for T3 and T4 is unbound fraction or free levels as it is metabolically active.
- The physiological rise in Total T3 / T4 levels is seen in pregnancy and in patients on steroid therapy.
- All infants with a low T4 concentration and a TSH concentration greater than 40 uU/L are considered to have congenital hypothyroidism and should have immediate confirmatory serum testing.
- If the TSH concentration is slightly elevated but less than 40 uU/L, a second screening test should be performed on a new sample. Results should be interpreted using age-appropriate normative values

Clinical Use:

- Primary Hypothyroidism · Hyperthyroidism · Hypothalamic -Pituitary hypothyroidism · Inappropriate TSH secretion · Nonthyroidal illness· Autoimmune thyroid disease · Pregnancy-associated thyroid disorders · Thyroid dysfunction in infancy and early childhood

----- End Of Report -----

Dr. Abhishek Mukherjee

MBBS,MD (PATHOLOGY)
 LABORATORY DIRECTOR
 59390 (WBMC)



1905 / MR. MANOJ KUMAR / 50 Yrs / M / 157 Cms / 59 Kg Date: 07-Apr-2023 Technician : ARUN

Stage	Time	Duration	Belt Speed (mph)	Elevation	METs	Rate	% THR Achieved	BP	RPP	PVC	Comments
Supine	00:04	0:01	00.0	00.0	01.0	86	51 %	120/80	103	00	
Standing	00:16	0:01	00.0	00.0	01.0	90	53 %	120/80	108	00	
HV	00:24	0:01	00.0	00.0	01.0	085	50 %	120/80	102	00	
Warm Up	01:55	0:01	01.0	00.0	01.0	080	47 %	120/80	096	00	
ExStart	02:12	0:07	01.7	10.0	01.1	097	57 %	120/80	116	00	
BRUCE/ Stage 1	05:12	3:00	01.7	10.0	04.7	121	71 %	125/85	151	00	
BRUCE/ Stage 2	08:12	3:00	02.5	12.0	07.1	138	81 %	130/90	179	00	
BRUCE/ Stage 3	11:12	3:00	03.4	14.0	10.2	156	92 %	135/95	210	00	
PeakEx	11:15	3:00	03.4	14.0	10.3	156	92 %	135/95	210	00	
Recovery	12:14	1:00	01.1	00.0	04.3	140	82 %	130/90	182	00	
Recovery	13:14	2:00	01.1	00.0	01.0	126	74 %	125/85	157	00	
Recovery	14:45	3:30	01.1	00.0	01.0	121	71 %	120/80	145	00	

Findings :

Exercise Time : 09:04
 Max HR Attained : 156 bpm 92% of Target 170
 Max BP Attained : (Sys) 135/95
 Max WorkLoad Attained : 10.3 Good response to induced stress
 Max ST Dep Lead & Value : V1 & -0.4 mm in ExStart mm
 Test End Reasons : Test Complete

Report :

Aarogyam Diagnostics

1905 / MR. MANOJ KUMAR / 50 Yrs / M / 157 Cms / 59 Kg / HR : 86

Supine



Date: 07-Apr-2023 11:02:15 AM METS: 1.0/ 86 bpm 50% of THR BP: 120/80 mmHg Raw ECG/ BLC On/ Notch On/ HF 0.05 Hz/LF 100 Hz

ExTime: 00:04 0.0 mph, 0.0%

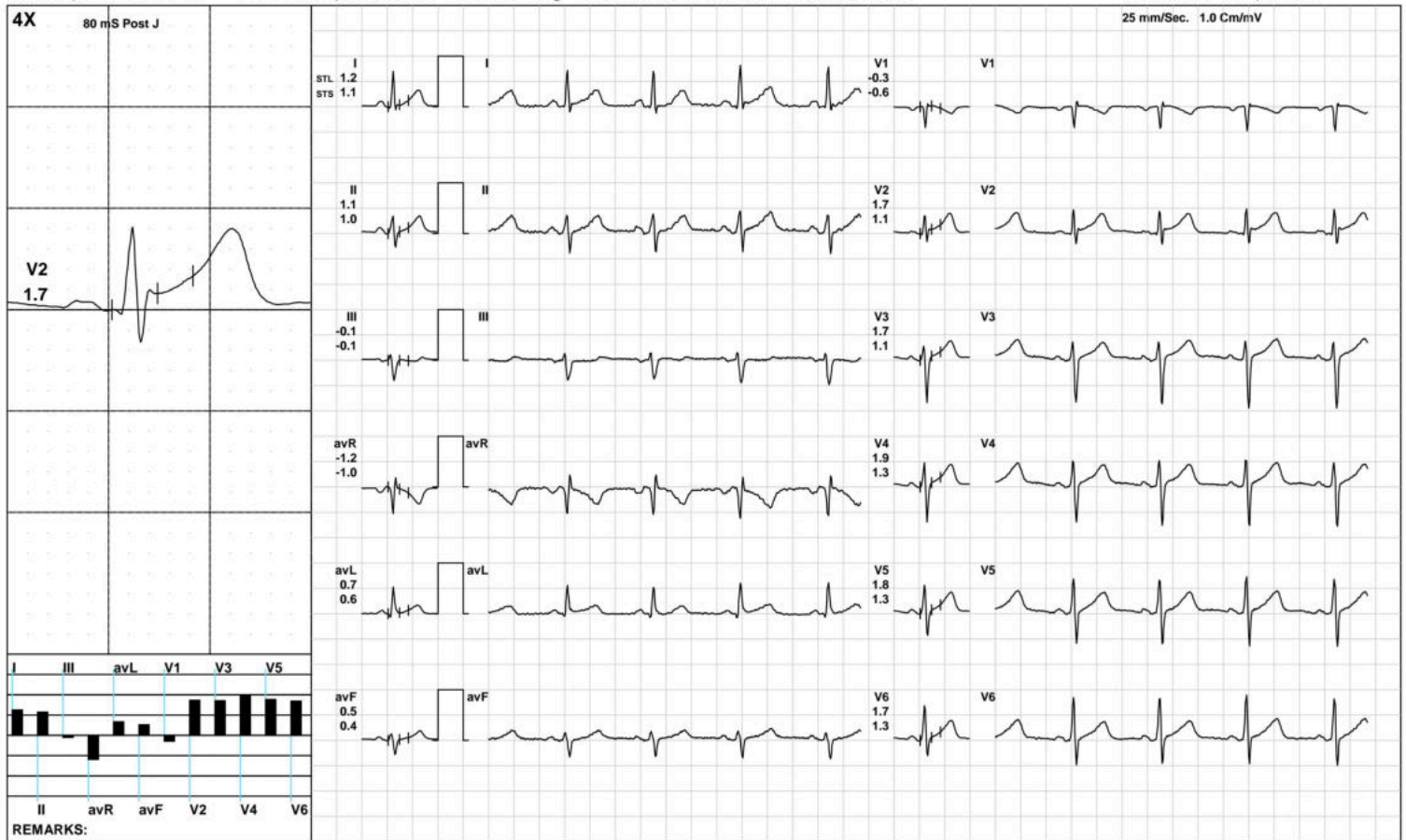

Aarogam Diagnostics

Standing



1905 / MR. MANOJ KUMAR / 50 Yrs / M / 157 Cms / 59 Kg / HR : 90

Date: 07-Apr-2023 11:02:15 AM METS: 1.0/ 90 bpm 52% of THR BP: 120/80 mmHg Raw ECG/ BLC On/ Notch On/ HF 0.05 Hz/LF 100 Hz

ExTime: 00:16 0.0 mph, 0.0%

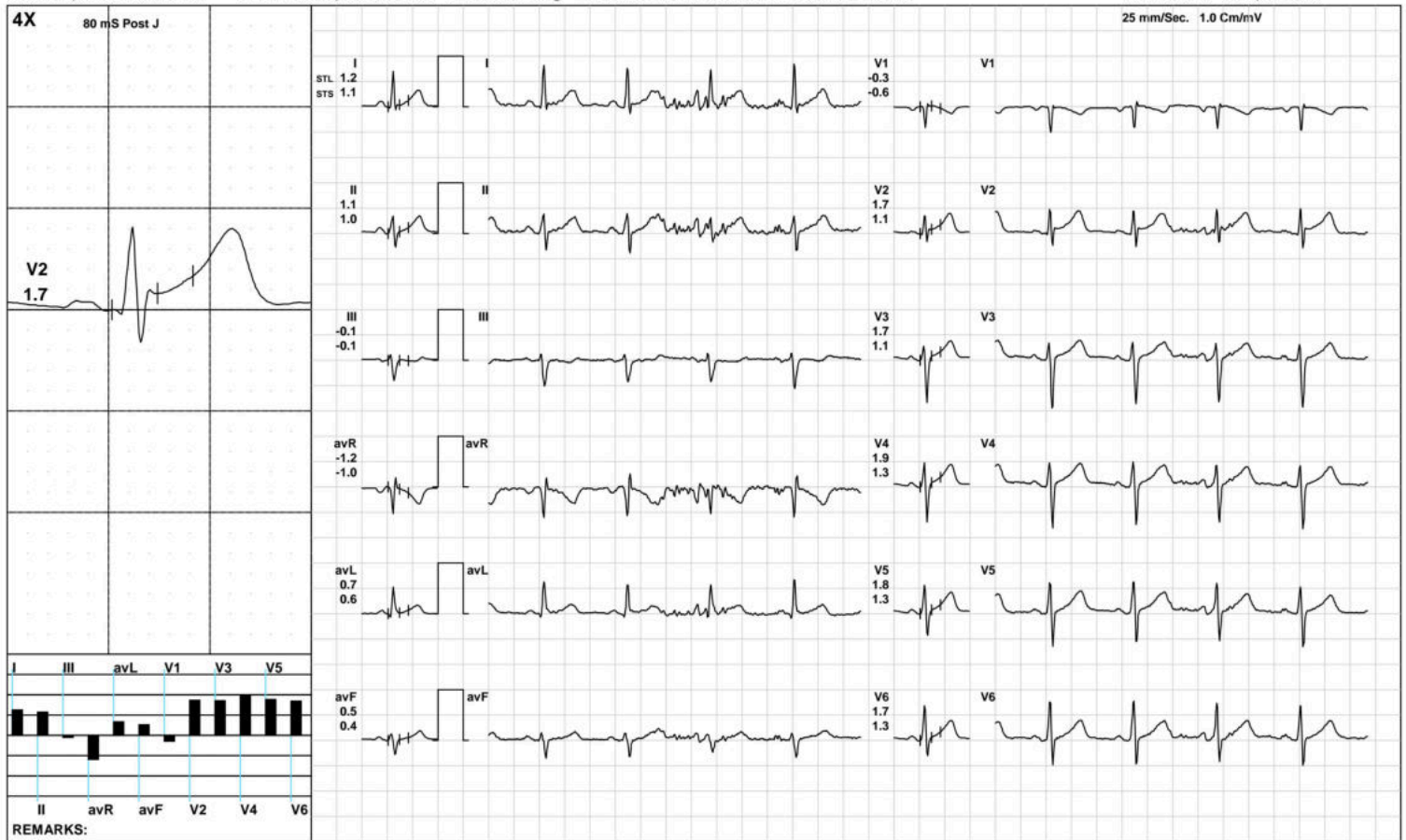

Aarogam Diagnostics

HV



1905 / MR. MANOJ KUMAR / 50 Yrs / M / 157 Cms / 59 Kg / HR : 85

Date: 07-Apr-2023 11:02:15 AM METS: 1.0/ 85 bpm 50% of THR BP: 120/80 mmHg Raw ECG/ BLC On/ Notch On/ HF 0.05 Hz/LF 100 Hz

ExTime: 00:24 0.0 mph, 0.0%

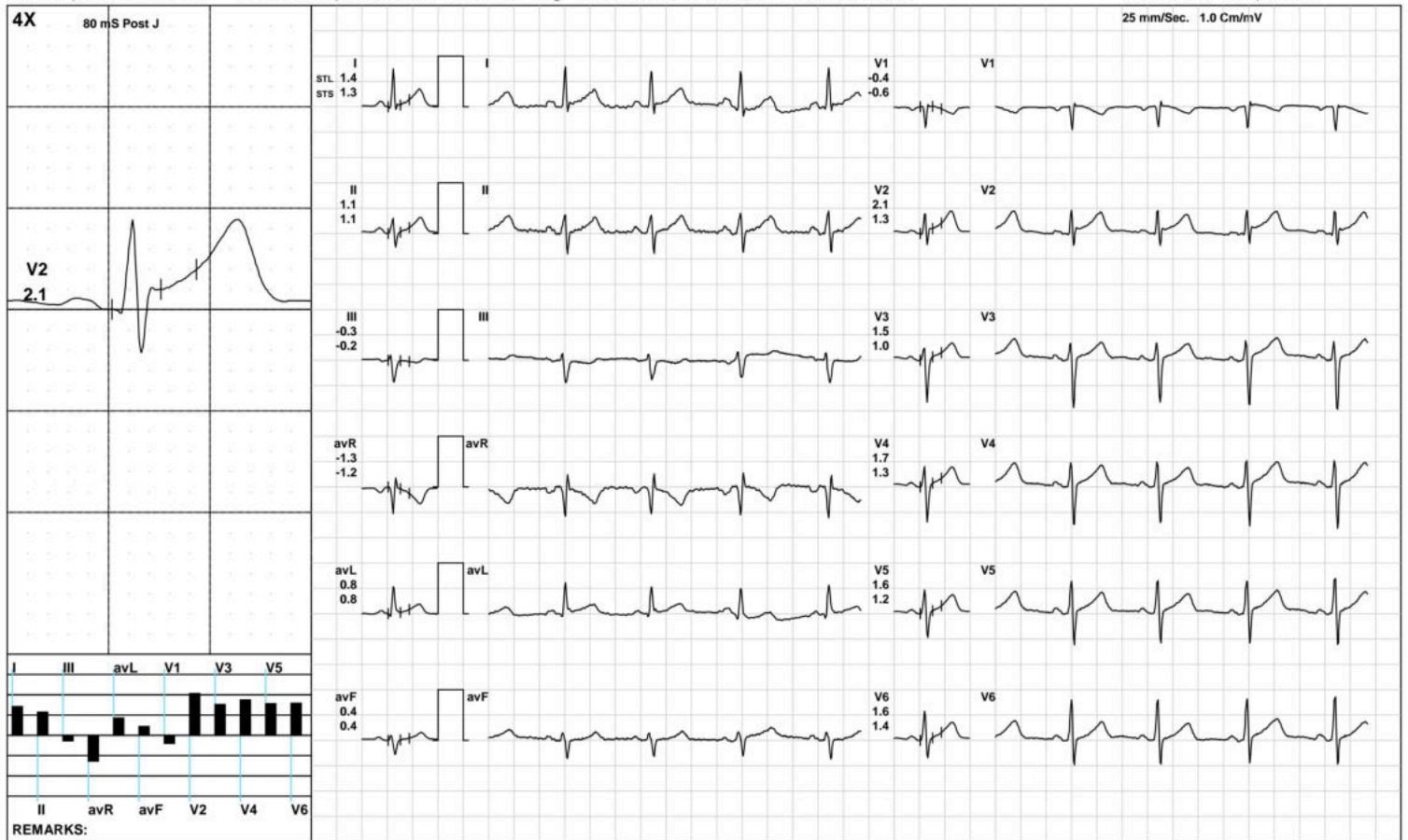

Aarogyam Diagnostics

Warm Up



1905 / MR. MANOJ KUMAR / 50 Yrs / M / 157 Cms / 59 Kg / HR : 80

Date: 07-Apr-2023 11:02:15 AM METS: 1.0/ 80 bpm 47% of THR BP: 120/80 mmHg Raw ECG/ BLC On/ Notch On/ HF 0.05 Hz/LF 100 Hz

ExTime: 01:55 1.0 mph, 0.0%

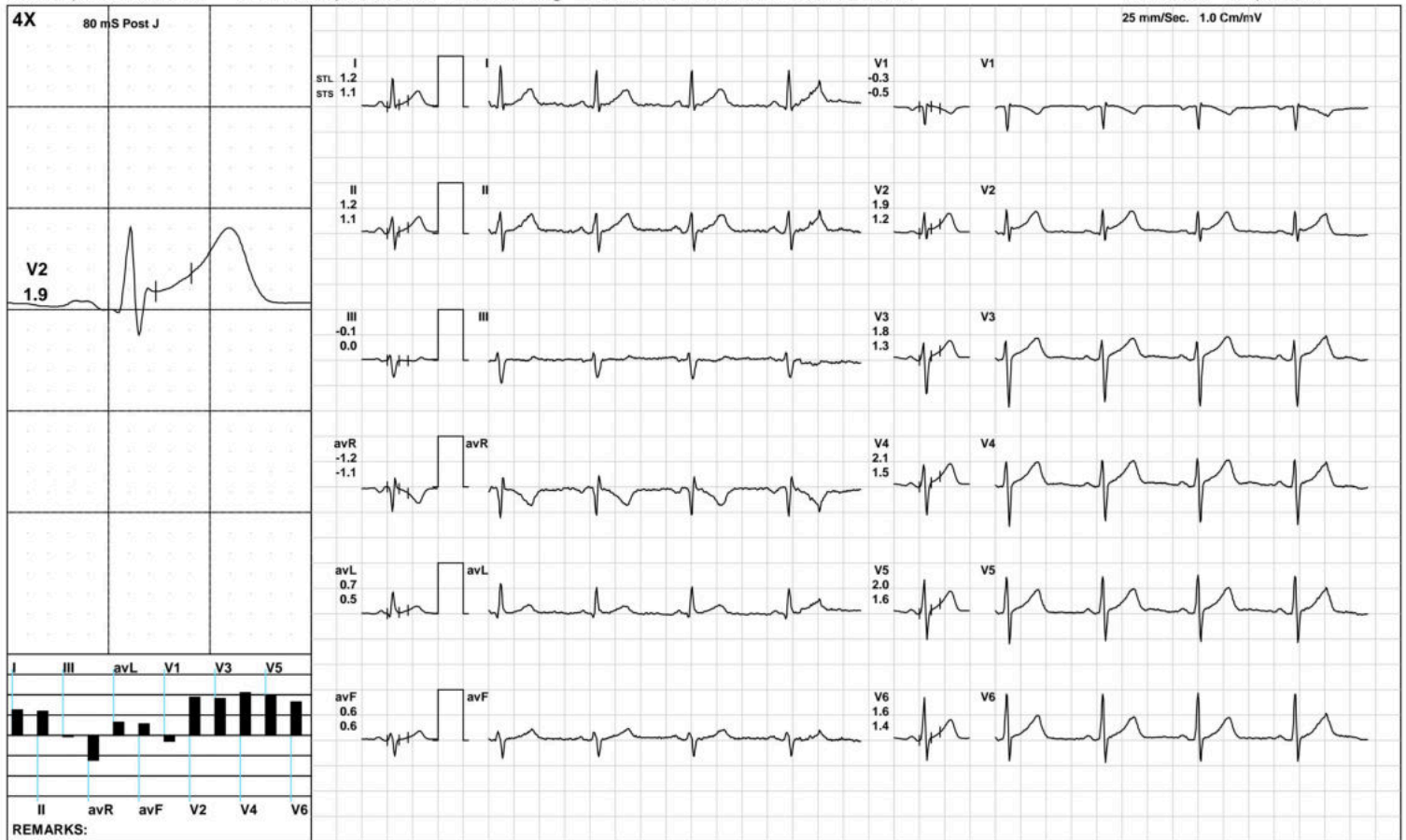

Aarogyam Diagnostics

ExStart



1905 / MR. MANOJ KUMAR / 50 Yrs / M / 157 Cms / 59 Kg / HR : 97

Date: 07-Apr-2023 11:02:15 AM METS: 1.1/ 97 bpm 57% of THR BP: 120/80 mmHg Raw ECG/ BLC On/ Notch On/ HF 0.05 Hz/LF 100 Hz

ExTime: 00:07 1.7 mph, 10.0%

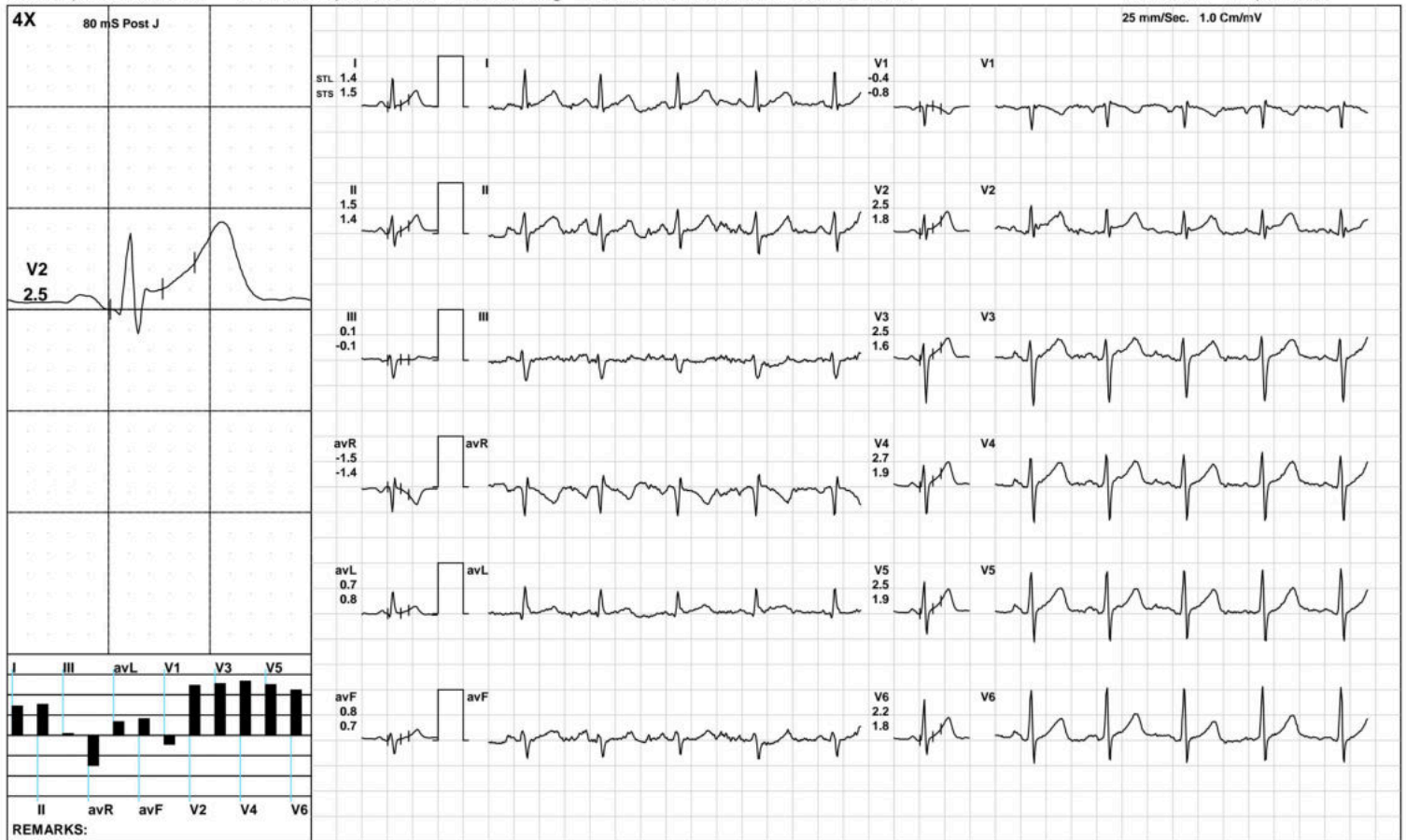

Aarogyam Diagnostics

BRUCE:/Stage 1(3:00)



1905 / MR. MANOJ KUMAR / 50 Yrs / M / 157 Cms / 59 Kg / HR : 121

Date: 07-Apr-2023 11:02:15 AM METS: 4.7/ 121 bpm 71% of THR BP: 125/85 mmHg Raw ECG/ BLC On/ Notch On/ HF 0.05 Hz/LF 100 Hz

ExTime: 03:00 1.7 mph, 10.0%

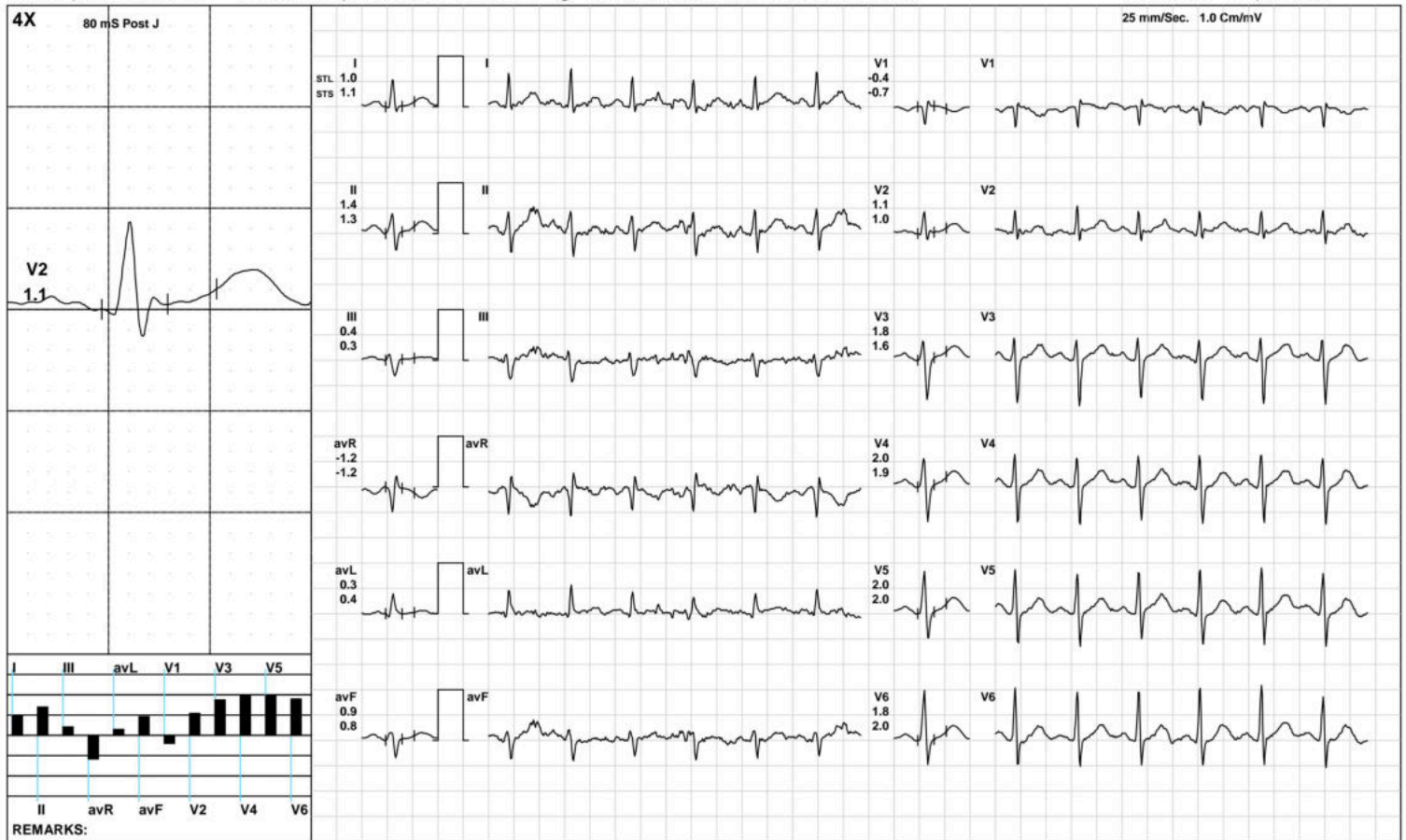

(GEM212170906)(R)Kardic by Allengers

Aarogam Diagnostics

1905 / MR. MANOJ KUMAR / 50 Yrs / M / 157 Cms / 59 Kg / HR : 138

BRUCE/:Stage 2(3:00)



Date: 07-Apr-2023 11:02:15 AM METS: 7.1/ 138 bpm 81% of THR BP: 130/90 mmHg Raw ECG/ BLC On/ Notch On/ HF 0.05 Hz/LF 100 Hz

ExTime: 06:00 2.5 mph, 12.0%

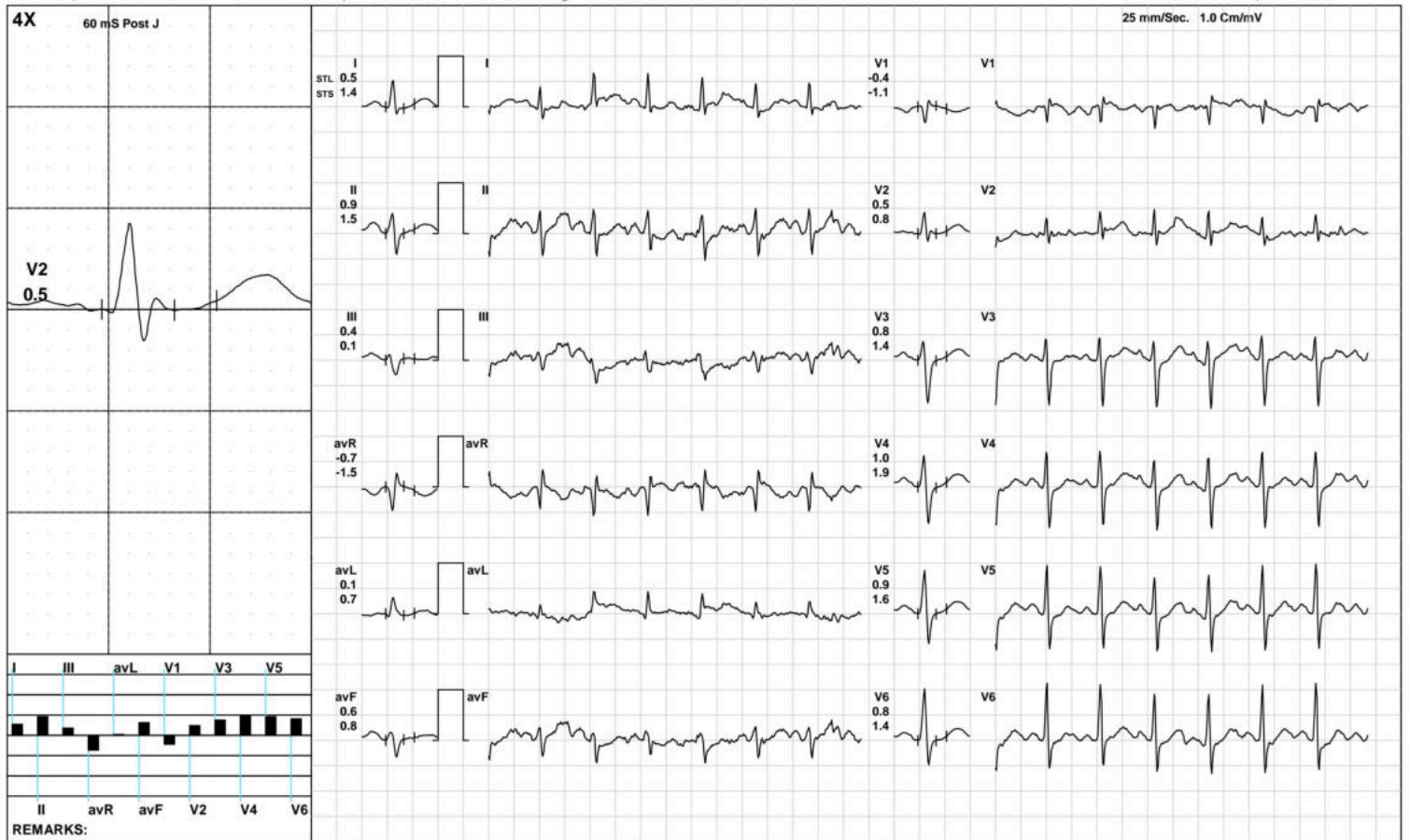

(GEM212170906)(R)Kardic by Allengers

Aarogam Diagnostics

BRUCE:/Stage 3(3:00)



1905 / MR. MANOJ KUMAR / 50 Yrs / M / 157 Cms / 59 Kg / HR : 156

Date: 07-Apr-2023 11:02:15 AM METS: 10.2/ 156 bpm 91% of THR BP: 135/95 mmHg Raw ECG/ BLC On/ Notch On/ HF 0.05 Hz/LF 100 Hz

ExTime: 09:00 3.4 mph, 14.0%

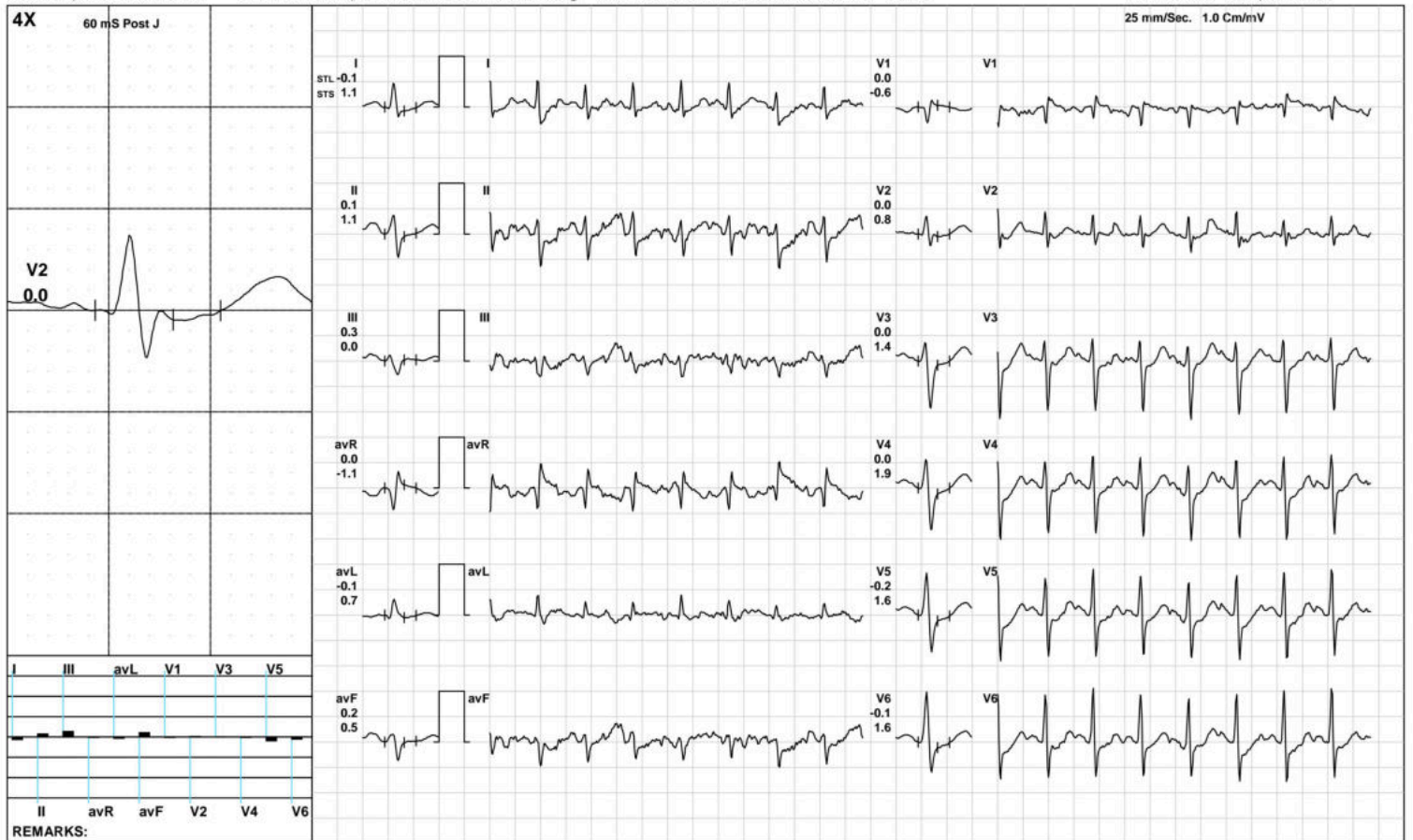

(GEM212170906)(R)Kardic by Allengers

Aarogam Diagnostics

PeakEx



1905 / MR. MANOJ KUMAR / 50 Yrs / M / 157 Cms / 59 Kg / HR : 156

Date: 07-Apr-2023 11:02:15 AM METS: 10.3/ 156 bpm 91% of THR BP: 135/95 mmHg Raw ECG/ BLC On/ Notch On/ HF 0.05 Hz/LF 100 Hz

ExTime: 09:00 3.4 mph, 14.0%

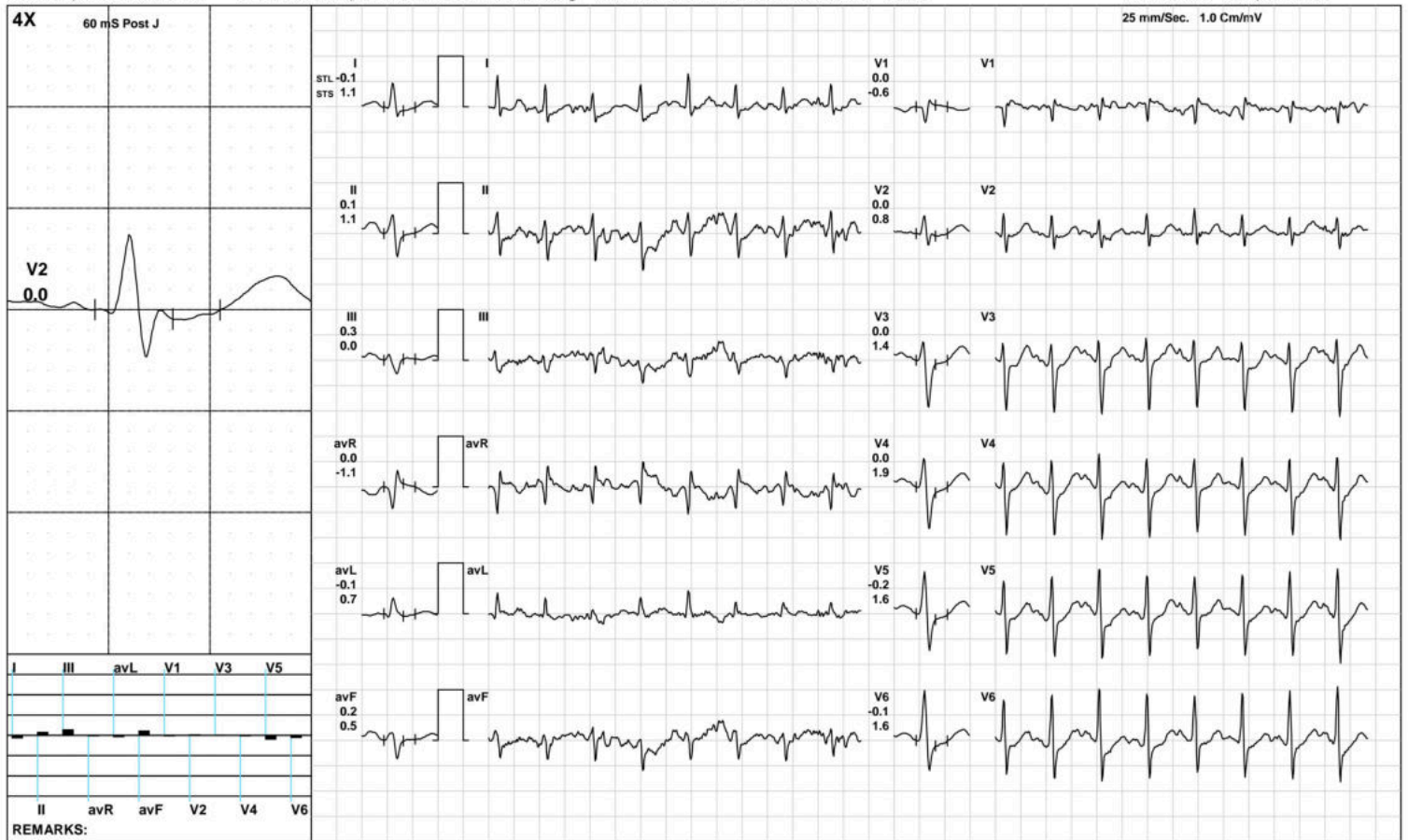

REMARKS:

(GEM212170906)(R)Kardic by Allengers

Aarogam Diagnostics

1905 / MR. MANOJ KUMAR / 50 Yrs / M / 157 Cms / 59 Kg / HR : 126

Recovery(2:00)



Date: 07-Apr-2023 11:02:15 AM

METS: 1.0/ 126 bpm 74% of THR BP: 125/85 mmHg Raw ECG/ BLC On/ Notch On/ HF 0.05 Hz/LF 100 Hz

ExTime: 09:04 1.1 mph, 0.0%

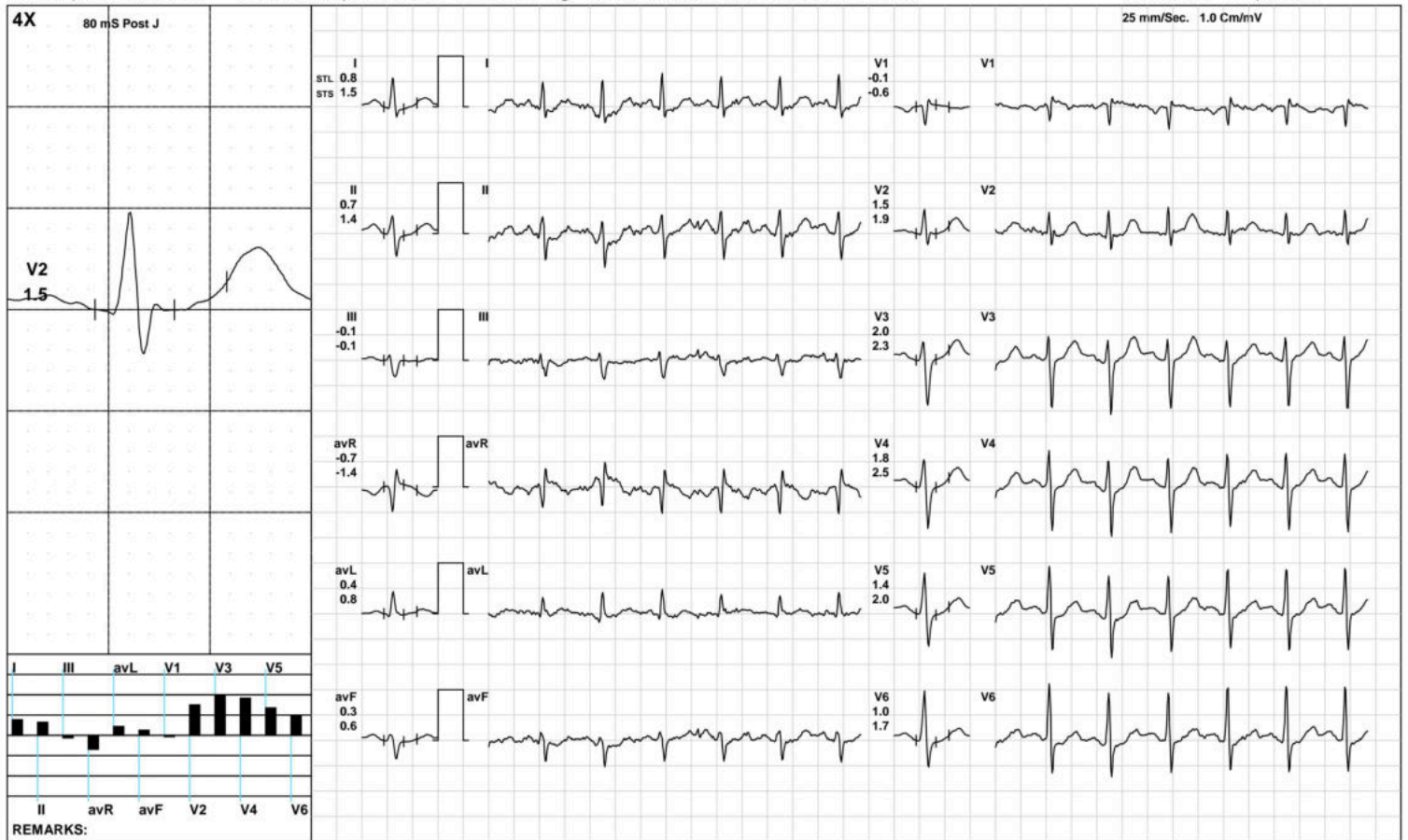

(GEM212170906)(R)Kardic by Allengers

Aarogam Diagnostics

Recovery(3:30)



1905 / MR. MANOJ KUMAR / 50 Yrs / M / 157 Cms / 59 Kg / HR : 121

Date: 07-Apr-2023 11:02:15 AM METS: 1.0/ 121 bpm 71% of THR BP: 120/80 mmHg Raw ECG/ BLC On/ Notch On/ HF 0.05 Hz/LF 100 Hz

ExTime: 09:04 1.1 mph, 0.0%

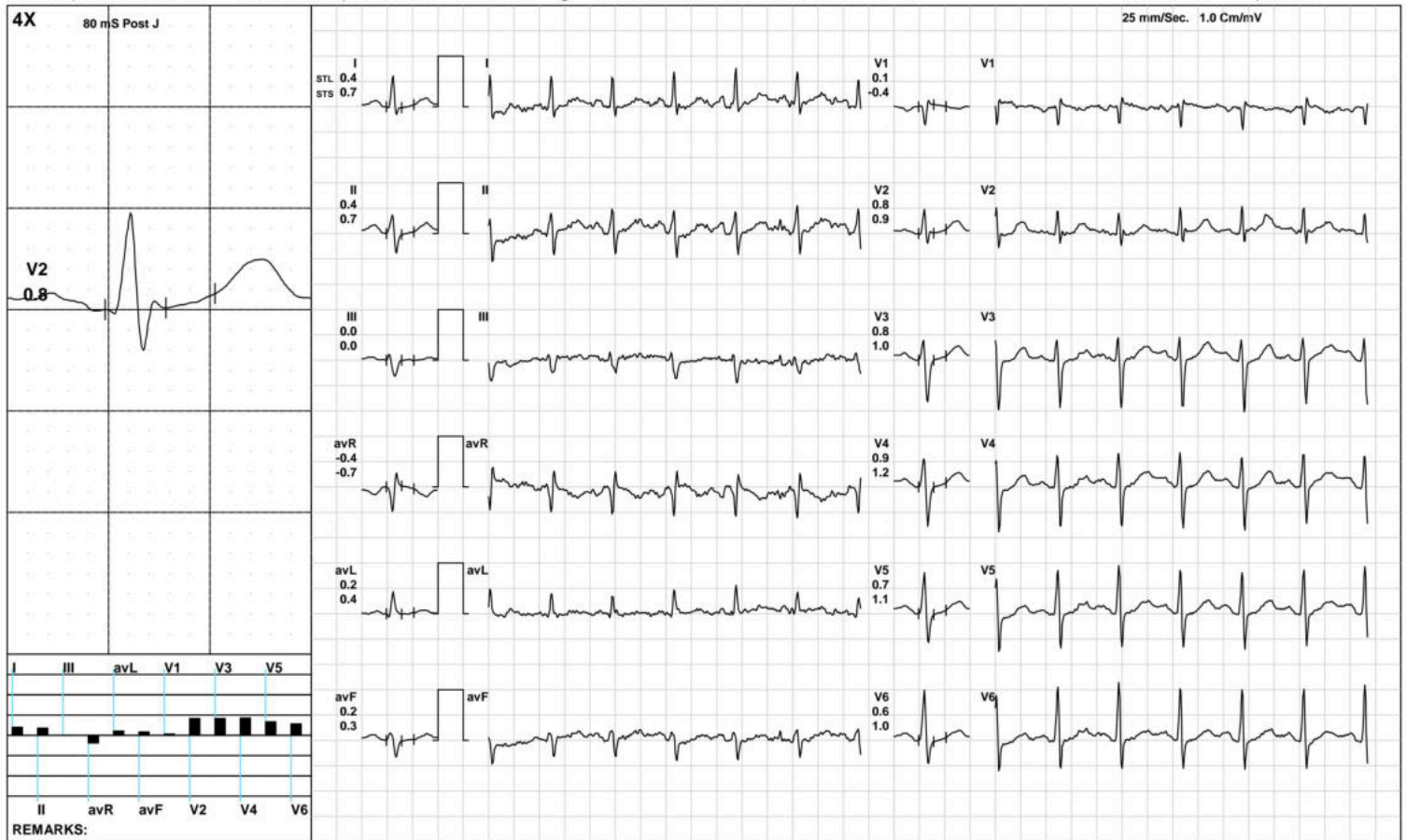

Aarogyam Diagnostics

ST Measurements



1905 / MR. MANOJ KUMAR / 50 Yrs / M / 157 Cms / 59 Kg / HR : 87

Date: 07-Apr-2023 11:02:15 AM

Protocol : BRUCE/

	I	II	III	avR	avL	avF	V1	V2	V3	V4	V5	V6	I	II	III	avR	avL	avF	V1	V2	V3	V4	V5	V6	STS(mv/sec)
STL(mm)Supine	1.2	1.1	-0.1	-1.2	0.7	0.5	-0.3	1.7	1.7	1.9	1.8	1.7	1.1	1.0	-0.1	-1.0	0.6	0.4	-0.6	1.1	1.1	1.3	1.3	1.3	
80 @mS Standing	1.2	1.1	-0.1	-1.2	0.7	0.5	-0.3	1.7	1.7	1.9	1.8	1.7	1.1	1.0	-0.1	-1.0	0.6	0.4	-0.6	1.1	1.1	1.3	1.3	1.3	
HV	1.4	1.1	-0.3	-1.3	0.8	0.4	-0.4	2.1	1.5	1.7	1.6	1.6	1.3	1.1	-0.2	-1.2	0.8	0.4	-0.6	1.3	1.0	1.3	1.2	1.4	
Warm Up	1.2	1.2	-0.1	-1.2	0.7	0.6	-0.3	1.9	1.8	2.1	2.0	1.6	1.1	1.1	0.0	-1.1	0.5	0.6	-0.5	1.2	1.3	1.5	1.6	1.4	
ExStart	1.4	1.5	0.1	-1.5	0.7	0.8	-0.4	2.5	2.5	2.7	2.5	2.2	1.5	1.4	-0.1	-1.4	0.8	0.7	-0.8	1.8	1.6	1.9	1.9	1.8	
Stage 1	1.0	1.4	0.4	-1.2	0.3	0.9	-0.4	1.1	1.8	2.0	2.0	1.8	1.1	1.3	0.3	-1.2	0.4	0.8	-0.7	1.0	1.6	1.9	2.0	2.0	
Stage 2	0.5	0.9	0.4	-0.7	0.1	0.6	-0.4	0.5	0.8	1.0	0.9	0.8	1.4	1.5	0.1	-1.5	0.7	0.8	-1.1	0.8	1.4	1.9	1.6	1.4	
Stage 3	-0.1	0.1	0.3	0.0	-0.1	0.2	0.0	0.0	0.0	0.0	-0.2	-0.1	1.1	1.1	0.0	-1.1	0.7	0.5	-0.6	0.8	1.4	1.9	1.6	1.6	
PeakEx	-0.1	0.1	0.3	0.0	-0.1	0.2	0.0	0.0	0.0	0.0	-0.2	-0.1	1.1	1.1	0.0	-1.1	0.7	0.5	-0.6	0.8	1.4	1.9	1.6	1.6	
Recovery	0.4	0.4	-0.1	-0.4	0.2	0.1	0.1	0.6	1.1	1.0	0.7	0.5	1.2	1.4	0.2	-1.3	0.5	0.8	-0.6	0.9	1.7	2.0	1.9	1.7	
Recovery	0.8	0.7	-0.1	-0.7	0.4	0.3	-0.1	1.5	2.0	1.8	1.4	1.0	1.5	1.4	-0.1	-1.4	0.8	0.6	-0.6	1.9	2.3	2.5	2.0	1.7	
Recovery	0.4	0.4	0.0	-0.4	0.2	0.2	0.1	0.8	0.8	0.9	0.7	0.6	0.7	0.7	0.0	-0.7	0.4	0.3	-0.4	0.9	1.0	1.2	1.1	1.0	
					I	II	III	avR	avL	avF	V1	V2	V3	V4	V5	V6									

		I	II	III	avR	avL	avF	V1	V2	V3	V4	V5	V6
STI(μ Vs)	Supine	10.8	10.1	-0.5	-10.4	5.7	4.8	-2.4	15.0	14.5	16.5	15.2	14.1
	Standing	10.8	10.1	-0.5	-10.4	5.7	4.8	-2.4	15.0	14.5	16.5	15.2	14.1
	HV	11.7	9.8	-2.0	-10.8	6.9	3.9	-3.3	17.4	12.7	14.3	13.1	13.0
	Warm Up	10.6	10.1	-0.6	-10.3	5.5	4.8	-2.5	15.9	15.1	17.4	16.1	13.6
	ExStart	13.9	15.1	1.2	-14.6	6.3	8.1	-4.3	21.6	22.4	24.0	22.4	20.4
	Stage 1	5.3	8.0	2.7	-6.6	1.3	5.4	-1.5	6.3	10.6	11.2	11.2	9.8
	Stage 2	0.9	3.1	2.2	-2.0	-1.0	2.7	-0.9	1.2	2.2	2.5	2.8	2.4
	Stage 3	-2.9	-0.8	2.1	1.8	-2.0	0.7	1.2	-1.8	-2.8	-3.7	-4.3	-4.0
	PeakEx	-2.9	-0.8	2.1	1.8	-2.0	0.7	1.2	-1.8	-2.8	-3.7	-4.3	-4.0
	Recovery	0.2	-0.6	-0.7	0.2	0.4	-0.7	2.0	1.9	3.7	2.2	0.3	0.0
	Recovery	2.3	1.2	-1.2	-1.6	1.7	0.0	0.9	6.6	9.6	7.9	5.3	3.4
	Recovery	1.7	1.7	0.2	-1.6	0.8	1.0	1.6	4.8	4.9	4.8	3.3	2.4



Time (Min.)	HR (bpm)	PR Int (mS)	QRS Wid (mS)	QRS Axis (Deg.)	QTC (mS)	P(μV) (Max)	R(μV) (Max)	S(μV) (Min)	T(μV) (Max)	Min. J (μV)	Leads for (J & PJ)	Min. Post JRR Var (μV)	(%)	VEB (Counts)	Missed Beats (Counts)
00:30	81	128	82	-14	449	134	873	-876	444	16	V1	-13	0.00	0	0
01:00	84	250	84	-17	454	133	842	-878	443	13	V1	-13	0.00	0	0
01:30	82	242	84	-15	461	132	903	-888	495	12	V1	-17	0.00	0	0
02:00	103	86	84	-27	468	153	1079	-809	503	0	V1	-32	0.00	0	0
02:30	115	86	84	-16	484	141	1019	-850	447	-4	V1	-48	0.00	0	0
03:00	115	166	86	-20	474	156	1014	-842	298	19	V1	-17	0.00	0	0
03:30	119	132	88	-20	334	175	1017	-810	325	4	V1	-31	0.00	0	0
04:00	122	158	86	-22	339	161	1007	-806	336	16	V1	-23	0.00	0	0
04:30	122	88	88	-21	341	177	1005	-816	342	9	V1	-39	0.00	0	0
05:00	123	160	88	-25	471	151	1019	-829	326	27	V1	-30	0.00	0	0
05:30	130	152	66	-34	327	191	989	-839	303	43	V1	-12	0.00	0	0
06:00	135	128	70	-30	321	181	1000	-858	229	32	avL	-18	0.00	0	0
06:30	133	146	70	-25	341	183	1027	-879	314	49	avL	-2	0.00	0	0
07:00	135	140	72	-30	347	186	1001	-868	274	-132	III	-23	0.00	0	0
07:30	138	140	70	-29	340	193	992	-890	249	-48	I	-11	0.00	0	0
08:00	138	138	70	-27	364	206	1049	-906	235	-9	avL	-61	0.00	0	0
08:30	146	132	70	-32	373	186	1029	-934	217	-148	III	-53	0.00	0	0
09:00	147	122	70	-38	381	185	1028	-970	231	-218	II	-44	0.00	0	0
09:30	150	124	70	-37	382	194	1011	-982	255	-216	II	-73	0.00	0	0
10:00	155	106	70	-43	387	198	981	-983	239	-299	V5	-64	0.00	0	0
10:30	155	114	68	-41	366	223	981	-1019	265	-248	V6	-78	0.00	0	0
11:00	154	116	70	-50	358	195	953	-1009	302	-240	V6	-89	0.00	0	0
11:30	146	86	68	-37	352	206	964	-972	394	6	avL	-13	0.00	0	0
12:00	138	122	72	-36	452	216	944	-970	388	-181	V6	-12	0.00	0	0
12:30	127	144	70	-28	352	195	1007	-981	422	-185	II	-22	0.00	0	0

Median Measurement Summary



Time (Min.)	HR (bpm)	PR Int (mS)	QRS Wid (mS)	QRS Axis (Deg.)	QTC (mS)	P(μV) (Max)	R(μV) (Max)	S(μV) (Min)	T(μV) (Max)	Min. J (μV)	Leads for (J & PJ)	Min. Post JRR Var (μV)	JRR Var (%)	VEB (Counts)	Missed Beats (Counts)
13 : 00	120	154	70	-28	348	190	1030	-954	398	-123	III	-4	0.00	0	0
13 : 30	123	158	70	-28	356	178	1025	-953	363	-107	III	-18	0.00	0	0
14 : 00	124	160	70	-25	457	170	1024	-940	327	-95	III	2	0.00	0	0