



NABH PRE ACCREDITATION
ENTRY LEVEL HOSPITAL
PEH-2018-0537



**SURANA SETHIA HOSPITAL
AND RESEARCH CENTRE
CHARITABLE**

Chembur | Malad | Bhiwandi | Navi Mumbai

Patient Name : MR. CHILE TANAJI NAMDEV
Ordered Loc : Hospital clinic
Referred By : Dr.Mediwheel
Class : OPD
Current Loc :
Accession No : 23005802

IP / OP No : 1128709
Gender : Male Age : 37 Y 9 M 15 D
Vch No : 1372153
Received Dt : 29-Mar-2023 13:43
Reported On : 29-Mar-2023 13:49
Sample No : 23015032

COMPLETE HEAMOGRAM (C.B.C.)

<u>TEST DESCRIPTION</u>	<u>OBSERVED VALUE</u>	<u>REFERENCE RANGE</u>	<u>UNITS</u>
Haemoglobin	14.90	11.50 - 16.00	gm/dL
R.B.C.	5.04	4.00 - 6.00	Mill/C.mm.
P.C.V.	43.00	37.00 - 47.00	%
M.C.V.	85.32	78.00 - 100.00	fL
M.C.H.	29.56	27.00 - 31.00	pg
M.C.H.C.	34.65	32.00 - 36.00	%
RDW	11.9	11.0 - 15.0	%
Total W.B.C. Count	8000	4000 - 11000	/C.mm
DIFFERENTIAL COUNT			
Neutrophils	67	40 - 75	%
Eosinophils	3	1 - 6	%
Basophils	0	0 - 1	%
Lymphocytes	28	20 - 45	%
Monocytes	2	1 - 10	%
WBC MORPHOLOGY	Normal		
RBC MORPHOLOGY	Normal		
PLATELET COUNT	172	150 - 450	10 ³ /ul
PLATELETS	Adequate		

** END OF REPORT **

Checked By

Provisional

Authorized By Technician

Printed By : SSSL on 29/03/2023 01:49:32PM

PPote
Dr. Pragati Pote
MB, DPB,
(Path & Bact)

A Social Venture of

SURANA CHARITABLE TRUST

Regd. No. E 15635 With Charity Commissioner Mumbai

Income Exemption No. DIT (E) / MC / 80G / 524 / 2009 - 10. 12-A Registration No. TR/31324.

Sumannagar, Sion Trombay Road, Chembur, Mumbai - 400071 **Tel. : 022-3378 3378**

Email: info@suranasethiahospital.in Web. : www.suranasethiahospital.com

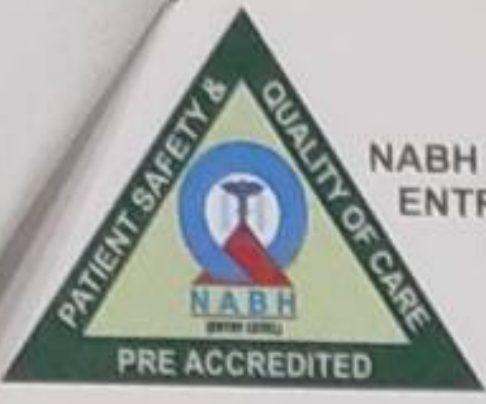

NABH PRE ACCREDITATION
ENTRY LEVEL HOSPITAL
PEH-2018-0537



**SURANA SETHIA HOSPITAL
AND RESEARCH CENTRE
CHARITABLE**

Chembur | Malad | Bhiwandi | Navi Mumbai

Patient Name : MR. CHILE TANAJI NAMDEV
Ordered Loc : Hospital clinic
Referred By : Dr.Mediwheel
Class : OPD
Current Loc :
Accession No : 23005802

IP / OP No : 1128709
Gender : Male Age : 37 Y 9 M 15 D
Vch No : 1372153
Received Dt : 29-Mar-2023 13:43
Reported On : 29-Mar-2023 13:49
Sample No : 23015029

ESR

<u>TEST DESCRIPTION</u>	<u>OBSERVED VALUE</u>	<u>REFERENCE RANGE</u>	<u>UNITS</u>
ESR (Erythrocyte Sedimentation Rate)	20	1 - 20	mm/hr

** END OF REPORT **

Checked By

Provisional

Authorized By Technician

Printed By : SSSL on 29/03/2023 01:49:38PM

Ppote
Dr. Pragati Pote
MB, DPB,
(Path & Bact)

A Social Venture of

SURANA CHARITABLE TRUST

Regd. No. E 15635 With Charity Commissioner Mumbai

Income Exemption No. DIT (E) / MC / 80G / 524 / 2009 - 10. 12-A Registration No. TR/31324.

Sumannagar, Sion Trombay Road, Chembur, Mumbai - 400071 **Tel. : 022-3378 3378**

Email: info@suranasethiahospital.in Web. : www.suranasethiahospital.com

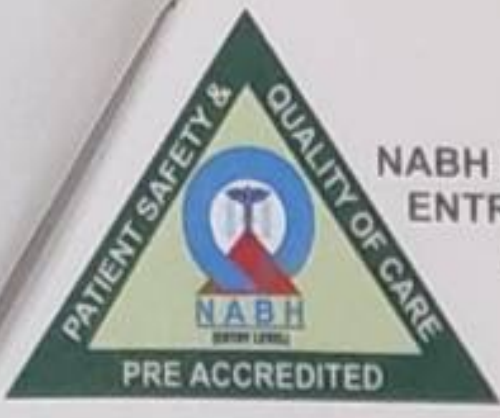

NABH PRE ACCREDITATION
ENTRY LEVEL HOSPITAL
PEH-2018-0537



**SURANA SETHIA HOSPITAL
AND RESEARCH CENTRE
CHARITABLE**

Chembur | Malad | Bhiwandi | Navi Mumbai

Patient Name : MR. CHILE TANAJI NAMDEV	IP / OP No : 1128709
Ordered Loc : Hospital clinic	Gender : Male Age :37 Y 9 M 15 D
Referred By : Dr. Mediwheel	Vch No : 1372153
Class : OPD	Received Dt : 29-Mar-2023 13:43
Current Loc :	Reported On : 29-Mar-2023 13:49
Accession No : 23005802	Sample No : 23015030

BLOOD GROUP & RH TYPE

TEST DESCRIPTION

OBSERVED VALUE

REFERENCE RANGE/UNITS

BLOOD GROUP & RH TYPE

ABO Group

"A"

Rh Factor

POSITIVE

** END OF REPORT **

Checked By
Provisional

Authorized By Technician

Printed By : SSSL on 29/03/2023 01:49:46PM

Ppote
Dr. Pragati Pote
MB, DPB,
(Path & Bact)

A Social Venture of

SURANA CHARITABLE TRUST

Regd. No. E 15635 With Charity Commissioner Mumbai

Income Exemption No. DIT (E) / MC / 80G / 524 /2009 - 10, 12-A Registration No. TR/31324.

Sumannagar, Sion Trombay Road, Chembur, Mumbai - 400071 **Tel. : 022-3378 3378**

Email: info@suranasethiahospital.in Web. : www.suranasethiahospital.com



NABH PRE ACCREDITATION
ENTRY LEVEL HOSPITAL
PEH-2018-0537



**SURANA SETHIA HOSPITAL
AND RESEARCH CENTRE
CHARITABLE**

Chembur | Malad | Bhiwandi | Navi Mumbai

Patient Name : MR. CHILE TANAJI NAMDEV	IP / OP No : 1128709
Ordered Loc : Hospital clinic	Gender : Male Age : 37 Y 9 M 15 D
Referred By : Dr.Mediwheel	Vch No : 1372153
Class : OPD	Received Dt : 29-Mar-2023 13:43
Current Loc :	Reported On : 29-Mar-2023 13:50
Accession No : 23005802	Sample No : 23015034

RENAL FUNCTION TEST

<u>TEST DESCRIPTION</u>	<u>OBSERVED VALUE</u>	<u>REFERENCE RANGE</u>	<u>UNITS</u>
BUN	12.0	6.0 - 21.0	mg/dl
Uric Acid	8.0	3.5 - 7.2	mg/dl
Sodium [Na+]	143	135 - 155	mmol/L
Potassium [K+]	4.0	3.6 - 5.5	mmol/L
Chloride [Cl-]	102	96 - 108	mmol/L
Calcium	9.5	8.4 - 10.2	mg/dl
Phosphorus	3.8	2.5 - 4.5	mg/dl
Serum Alkaline Phosphates	64.0	28.0 - 111.0	IU/L
Serum Proteins Total	7.3	6.0 - 8.2	gm%
Serum Albumin	4.0	3.0 - 5.0	gm%
Serum Globulin	3.30	1.90 - 3.50	gm%
Albumin : Globulin Ratio	1.21	0.90 - 2.00	gm%
Serum Creatinine	1.1	0.5 - 1.5	mg/dl

** END OF REPORT **

Checked By
Provisional

Authorized By Technician

Printed By : SSSL on 29/03/2023 01:50:31PM

Pote
Dr. Pragati Pote
MB, DPB,
(Path & Bact)

A Social Venture of

SURANA CHARITABLE TRUST

Regd. No. E 15635 With Charity Commissioner Mumbai

Income Exemption No. DIT (E) / MC / 80G / 524 /2009 - 10. 12-A Registration No. TR/31324.

Sumannagar, Sion Trombay Road, Chembur, Mumbai - 400071 **Tel. : 022-3378 3378**

Email: info@suranasethiahospital.in Web. : www.suranasethiahospital.com



NABH PRE ACCREDITATION
ENTRY LEVEL HOSPITAL
PEH-2018-0537



**SURANA SETHIA HOSPITAL
AND RESEARCH CENTRE
CHARITABLE**

Chembur | Malad | Bhiwandi | Navi Mumbai

Patient Name : MR. CHILE TANAJI NAMDEV
Ordered Loc : Hospital clinic
Referred By : Dr.Mediwheel
Class : OPD
Current Loc :
Accession No : 23005802

IP / OP No : 1128709
Gender : Male Age : 37 Y 9 M 15 D
Vch No : 1372153
Received Dt : 29-Mar-2023 13:43
Reported On : 29-Mar-2023 13:50
Sample No : 23015034

LIVER FUNCTION TEST

<u>TEST DESCRIPTION</u>	<u>OBSERVED VALUE</u>	<u>REFERENCE RANGE\UNITS</u>
Total Bilirubin	0.6	0.1 - 1.2 mg/dl
Conjugated (Direct) Bilirubin	0.2	0.0 - 0.3 mg/dl
Unconjugated (Indirect) Bilirubin	0.4	0.1 - 1.0 mg/dL
SGOT	51.0	15.0 - 46.0 U/L
SGPT	22.0	13.0 - 69.0 U/L
Serum Alkaline Phosphates	64.0	28.0 - 111.0 IU/L
Serum Proteins Total	7.3	6.0 - 8.2 gm%
Serum Albumin	4.0	3.0 - 5.0 gm%
Serum Globulin	3.30	1.90 - 3.50 gm%
Albumin : Globulin Ratio	1.21	0.90 - 2.00 gm%
Serum Creatinine	1.1	0.5 - 1.5 mg/dl

** END OF REPORT **

Checked By

Provisional

Authorized By Technician

Printed By : SSSL on 29/03/2023 01:50:31PM

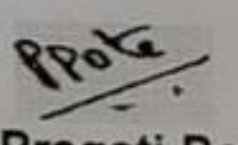
Dr. Pragati Pote
MB, DPB,
(Path & Bact)

A Social Venture of

SURANA CHARITABLE TRUST

Regd. No. E 15635 With Charity Commissioner Mumbai

Income Exemption No. DIT (E) / MC / 80G / 524 / 2009 - 10. 12-A Registration No. TR/31324.

Sumannagar, Sion Trombay Road, Chembur, Mumbai - 400071 **Tel. : 022-3378 3378**

Email: info@suranasethiahospital.in Web : www.suranasethiahospital.com



NABH PRE ACCREDITATION
ENTRY LEVEL HOSPITAL
PEH-2018-0537



**SURANA SETHIA HOSPITAL
AND RESEARCH CENTRE
CHARITABLE**

Chembur | Malad | Bhiwandi | Navi Mumbai

Patient Name : MR. CHILE TANAJI NAMDEV
Ordered Loc : Hospital clinic
Referred By : Dr.Mediwheel
Class : OPD
Current Loc :
Accession No : 23005802

IP / OP No : 1128709
Gender : Male Age : 37 Y 9 M 15 D
Vch No : 1372153
Received Dt : 29-Mar-2023 13:43
Reported On : 29-Mar-2023 13:50
Sample No : 23015034

LIPID PROFILE

<u>TEST DESCRIPTION</u>	<u>OBSERVED VALUE</u>	<u>REFERENCE RANGE</u>	<u>UNITS</u>
Total Cholesterol	198	150 - 250	mg%
Triglycerides	120	35 - 160	mg%
HDL Cholesterol	36	30 - 70	mg%
VLDL Cholesterol	24.00	7.00 - 35.00	mg%
LDL Cholesterol	138.00	108.00 - 145.00	mg%
LDL/HDL Ratio	3.83	1.10 - 3.90	
TC/HDL CHOL Ratio	5.50	3.50 - 5.00	

** END OF REPORT **

Checked By
Provisional

Authorized By Technician

Printed By : SSSL on 29/03/2023 01:50:31PM

Pote
Dr. Pragati Pote
MB, DPB,
(Path & Bact)

A Social Venture of
SURANA CHARITABLE TRUST

Regd. No. E 15635 With Charity Commissioner Mumbai
Income Exemption No. DIT (E) / MC / 80G / 524 / 2009 - 10, 12-A Registration No. TR/31324.
Sumannagar, Sion Trombay Road, Chembur, Mumbai - 400071 **Tel. : 022-3378 3378**
Email: info@suranasethiahospital.in Web. : www.suranasethiahospital.com



NABH PRE ACCREDITATION
ENTRY LEVEL HOSPITAL
PEH-2018-0537



**SURANA SETHIA HOSPITAL
AND RESEARCH CENTRE
CHARITABLE**

Chembur | Malad | Bhiwandi | Navi Mumbai

Patient Name : MR. CHILE TANAJI NAMDEV
Ordered Loc : Hospital clinic
Referred By : Dr.Mediwheel
Class : OPD
Current Loc :
Accession No : 23005802

IP / OP No : 1128709
Gender : Male Age : 37 Y 9 M 15 D
Vch No : 1372153
Received Dt : 29-Mar-2023 13:43
Reported On : 29-Mar-2023 13:50
Sample No : 23015034

BLOOD SUGAR F/PP

TEST DESCRIPTION

OBSERVED VALUE

REFERENCE RANGE\UNITS

Blood Sugar Fasting (FBS)
Urine Sugar (Fasting)
Urine Ketone (Fasting)

98
Absent
Absent

70 - 110 mg%

** END OF REPORT **

Checked By

Provisional

Authorized By Technician

Printed By : SSSL on 29/03/2023 01:50:29PM

Pote
Dr. Pragati Pote
MB, DPB,
(Path & Bact)

A Social Venture of

SURANA CHARITABLE TRUST

Regd. No. E 15635 With Charity Commissioner Mumbai

Income Exemption No. DIT (E) / MC / 80G / 524 / 2009 - 10. 12-A Registration No. TR/31324.

Sumannagar, Sion Trombay Road, Chembur, Mumbai - 400071 **Tel. : 022-3378 3378**

Email: info@suranasethiahospital.in Web. : www.suranasethiahospital.com



NABH PRE ACCREDITATION
ENTRY LEVEL HOSPITAL
PEH-2018-0537



**SURANA SETHIA HOSPITAL
AND RESEARCH CENTRE
CHARITABLE**

Chembur | Malad | Bhiwandi | Navi Mumbai

Patient Name : MR. CHILE TANAJI NAMDEV	IP / OP No : 1128709
Ordered Loc : Hospital clinic	Gender : Male Age : 37 Y 9 M 15 D
Referred By : Dr.Mediwheel	Vch No : 1372153
Class : OPD	Received Dt : 29-Mar-2023 13:43
Current Loc :	Reported On : 29-Mar-2023 13:50
Accession No : 23005802	Sample No : 23015033

BLOOD SUGAR F/PP

<u>TEST DESCRIPTION</u>	<u>OBSERVED VALUE</u>	<u>REFERENCE RANGE</u> UNITS
Blood Sugar Post Prandial (PPBS)	106	70 - 140 mg/dl
Urine Sugar (PP)	Absent	
Urine Ketone (PP)	Absent	
METHOD GLUCOSE OXIDASE PEROXIDASE (GOD /POD)		

**** END OF REPORT ****

Checked By

Provisional

Authorized By Technician

Printed By : SSSL on 29/03/2023 01:50:58PM

PPote
Dr. Pragati Pote
MB, DPB,
(Path & Bact)

A Social Venture of

SURANA CHARITABLE TRUST

Regd. No. E 15635 With Charity Commissioner Mumbai

Income Exemption No. DIT (E) / MC / 80G / 524 /2009 - 10, 12-A Registration No. TR/31324.

Sumannagar, Sion Trombay Road, Chembur, Mumbai - 400071 **Tel. : 022-3378 3378**

Email: info@suranasethiahospital.in Web : www.suranasethiahospital.com



NABH PRE ACCREDITATION
ENTRY LEVEL HOSPITAL
PEH-2018-0537



**SURANA SETHIA HOSPITAL
AND RESEARCH CENTRE
CHARITABLE**

Chembur | Malad | Bhiwandi | Navi Mumbai

Patient Name : MR. CHILE TANAJI NAMDEV
Ordered Loc : Hospital clinic
Referred By : Dr.Mediwheel
Class : OPD
Current Loc :
Accession No : 23005802

IP / OP No : 1128709
Gender : Male Age : 37 Y 9 M 15 D
Vch No : 1372153
Received Dt : 29-Mar-2023 13:43
Reported On : 29-Mar-2023 13:51
Sample No : 23015028

URINE ANALYSIS

<u>TEST DESCRIPTION</u>	<u>OBSERVED VALUE</u>	<u>REFERENCE RANGE</u> UNITS
<u>PHYSICAL EXAMINATION</u>		
Quantity	20 ml	
Colour	Pale yellow	
Appearance	Clear	
Deposit	Absent	
Reaction [PH]	Acidic	
Specific Gravity	1.015	
<u>CHEMICAL EXAMINATION</u>		
Urine Albumin	Absent	
Sugar	Absent	
Ketone Bodies	Absent	
Occult Blood	Absent	
Bile Pigment	Absent	
Bile Salt	Absent	
<u>MICROSCOPIC EXAMINATION</u>		
Red Blood Cells	Absent	00-02
Pus Cells	2 - 3	00-02 / hpf
Epithelial Cells	1 - 2	00-02 / hpf
Casts	Absent	
Crystals	Absent	
Spermatozoa	Absent	
Trichomonas Vaginalis	Absent	
Yeast Cells	Absent	
Amorphous Deposits	Absent	
Bacteria	Absent	

** END OF REPORT **

Checked By

Provisional

Authorized By Technician

Printed By : SSSL on 29/03/2023 01:51:10PM

Dr. Pragati Pote
MB, DPB,
(Path & Bact)

A Social Venture of

SURANA CHARITABLE TRUST

Regd. No. E 15635 With Charity Commissioner Mumbai

Income Exemption No. DIT (E) / MC / 80G / 524 / 2009 - 10, 12-A Registration No. TR/31324.

Sumannagar, Sion Trombay Road, Chembur, Mumbai - 400071 **Tel. : 022-3378 3378**

Email: info@suranasethiahospital.in Web. : www.suranasethiahospital.com



NABH PRE ACCREDITATION
ENTRY LEVEL HOSPITAL
PEH-2018-0537



**SURANA SETHIA HOSPITAL
AND RESEARCH CENTRE
CHARITABLE**

Chembur | Malad | Bhiwandi | Navi Mumbai

NAME	: MR. TANAJI CHILE	SEX	: MALE
AGE	: 37 YRS	ID NO.	: 1128709
REF BY	: C/O. MEDIWHEEL	DATE	: 29/03/2023

X-RAY CHEST PA VIEW

Protocol :

Computerised radiography of chest PA reveals:

Observation:

- Lung fields appear clear.
- Cardiac silhouette is within normal limits.
- Bilateral costophrenic angles are clear.
- Visualised bones are unremarkable.

Impression:

- No significant abnormality detected.

DR. KETAN KALASKAR
M.D.
Consultant Radiologist
KKRG

A Social Venture of

SURANA CHARITABLE TRUST

Regd. No. E 15635 With Charity Commissioner Mumbai

Income Exemption No. DIT (E) / MC / 80G / 524 / 2009 - 10. 12-A Registration No. TR/31324.

Sumannagar, Sion Trombay Road, Chembur, Mumbai - 400071 **Tel. : 022-3378 3378**

Email: info@suranasethiahospital.in Web. : www.suranasethiahospital.com



NABH PRE ACCREDITATION
ENTRY LEVEL HOSPITAL
PEH-2018-0537



**SURANA SETHIA HOSPITAL
AND RESEARCH CENTRE
CHARITABLE**

Chembur | Malad | Bhiwandi | Navi Mumbai

NAME	: MR. TANAJI CHILE	SEX	: MALE
AGE	: 37 YRS	ID NO.	: 1128709
REF BY	: C/O. MEDIWHEEL	DATE	: 29/03/2023

ULTRASONOGRAPHY OF ABDOMEN AND PELVIS

LIVER

Liver is normal in size, shape and contour. It shows homogeneous echotexture. No abnormal parenchymal mass lesion is seen. Intra hepatic biliary radicles and portal radicles are normal.

PORTAL VEIN AND C.B.D

Portal vein and C.B.D are normal in course and caliber.

GALL BLADDER

Gall bladder is physiologically distended. Wall thickness is normal. No evidence of calculus or sludge or pericholecystic collection.

SPLEEN

Spleen shows normal size, shape, contour and echogenicity. No abnormal parenchymal mass / lesion. Splenic vein is normal.

PANCREAS

Pancreas is normal in size, shape and position. It shows normal echogenicity. No focal mass lesion or calcification is seen. Pancreatic duct is not dilated

KIDNEYS

Both kidneys are normal in size, shape, position and contour. Parenchymal echogenicity is normal. Cortico-medullary difference is well maintained. No abnormal mass lesion is seen. No evidence of calculus and hydronephrosis in both kidneys.

Right kidney measures 11.6 x 4.5 cm.

Left kidney measures 11.2 x 5.1 cm.

Contd 2/..

A Social Venture of

SURANA CHARITABLE TRUST

Regd. No. E 15635 With Charity Commissioner Mumbai

Income Exemption No. DIT (E) / MC / 80G / 524 / 2009 - 10. 12-A Registration No. TR/31324.

Sumannagar, Sion Trombay Road, Chembur, Mumbai - 400071 **Tel. : 022-3378 3378**

Email: info@suranasethiahospital.in Web. : www.suranasethiahospital.com

NAME	: MR. TANAJI CHILE	SEX	: MALE
AGE	: 37 YRS	ID NO.	: 1128709
REF BY	: C/O. MEDIWHEEL	DATE	: 29/03/2023

:2:

AORTA AND RETROPERITONEUM

Visualized aorta and retroperitoneal vessels are normal in course and caliber.
No evidence of significant lymphadenopathy or free fluid.

URINARY BLADDER

Urinary bladder is well distended. It shows smooth wall and mucosal thickening is normal. No obvious mass lesion or calculus is seen.

PROSTATE

Prostate is normal in size, shape, position and echogenicity. No focal mass lesion is seen. Prostatic capsule is intact.

IMPRESSION:

- No significant abnormality is detected in abdomen and pelvis.



DR. KETAN KALASKAR
M.D.
Consultant Radiologist
KRRG

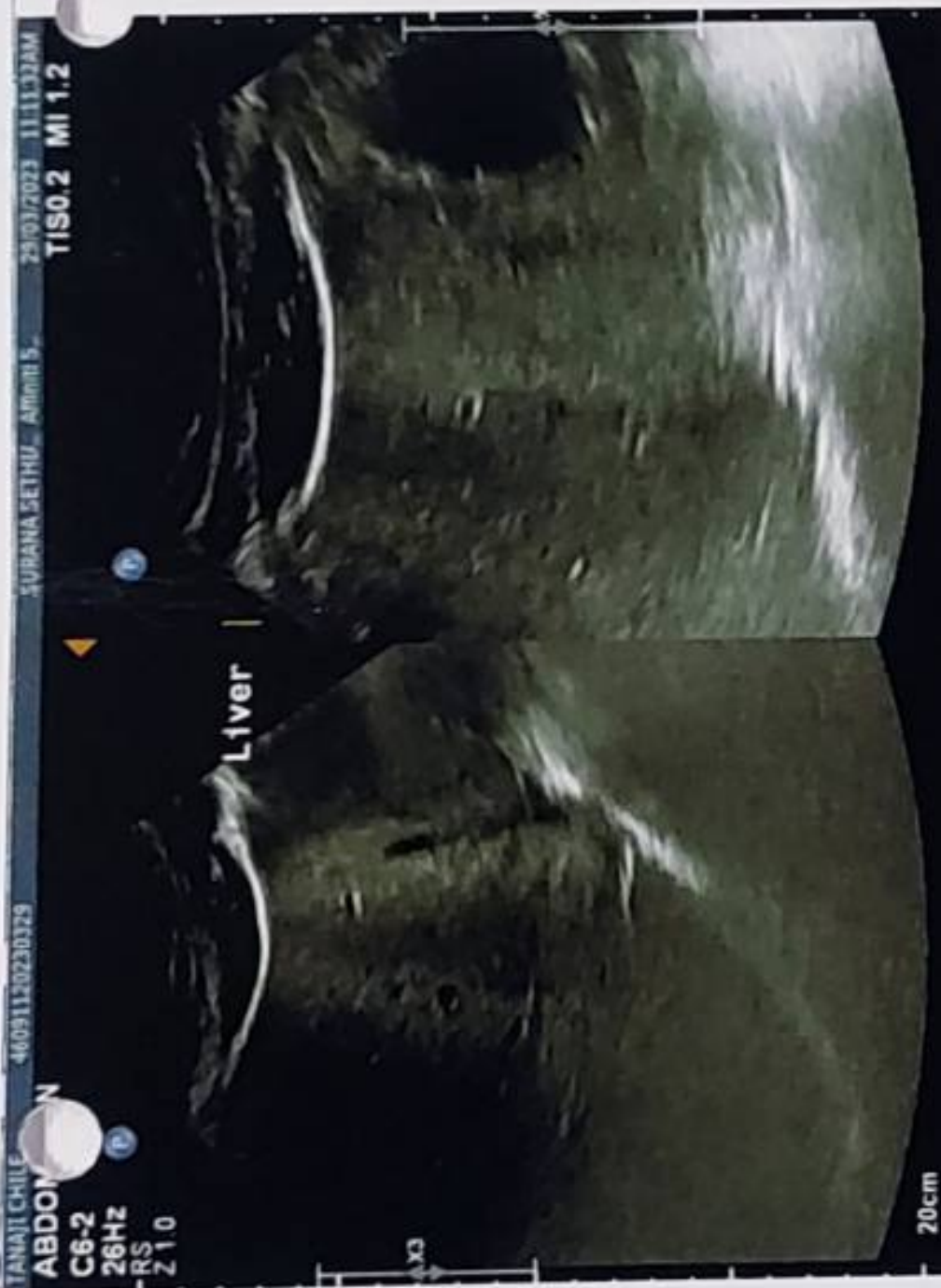

SURANA SETHIA HOSPITAL
SION TROMBAY ROAD
MUBAI

Station
Telephone:

EXERCISE STRESS TEST REPORT

Patient Name: chile, Tanaji
Patient ID: 35474
Height: 171 cm
Weight: 86 kg

DOB: 15.06.1985
Age: 37yrs
Gender: Male
Race: Indian

Study Date: 29.03.2023
Test Type: --
Protocol: BRUCE

Referring Physician: --
Attending Physician: DR. Rupesh Nayak
Technician: Anita mokal

Medications:
--

Medical History:
--

Reason for Exercise Test:
--

Exercise Test Summary

Phase Name	Stage Name	Time in Stage	Speed (mph)	Grade (%)	HR (bpm)	BP (mmHg)	Comment
PRETEST	SUPINE	00:20	0.00	0.00	110	120/80	
	STANDING	00:20	0.00	0.00	106		
	HYPERV.	00:19	0.00	0.00	109		
	WARM-UP	00:25	0.60	0.00	105		
EXERCISE	STAGE 1	03:00	1.70	10.00	141		
	STAGE 2	03:00	2.50	12.00	164	150/80	
	STAGE 3	01:57	3.40	14.00	184	160/80	
RECOVERY		03:06	0.00	0.00	131	130/80	

The patient exercised according to the BRUCE for 7:57 min:s, achieving a work level of Max. METS: 9.90. The resting heart rate of 107 bpm rose to a maximal heart rate of 184 bpm. This value represents 100 % of the maximal, age-predicted heart rate. The resting blood pressure of 120/80 mmHg, rose to a maximum blood pressure of 160/80 mmHg. The exercise test was stopped due to Target heart rate achieved.

Interpretation

Summary: Resting ECG: NSR.
Functional Capacity: normal.
BP Response to Exercise: normal resting BP - appropriate response.
HR Response to Exercise: appropriate.
Chest Pain: none.
Arrhythmias: none.
ST Changes: none.
Overall impression: Negative stress test.

Conclusions

--

Physician

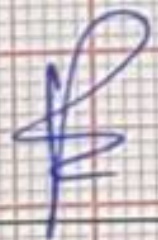

Technician

Bharti sis

CARDIO BEATS

Tabular Summary

SURANA SETHIA HOSPITAL

Chile, Tanujl
 Patient ID 35474
 29.03.2023
 9:48:39am

Male 171 cm 86 kg
 37yrs Indian
 Meds:

Test Reason:
 Medical History:

Ref. MD: Ordering MD,
 Technician: Anita mokal
 Comment:
 Test Type:

BRUCE: Total Exercise Time 07:57
 Max HR: 184 bpm 100% of max predicted 183 bpm HR at rest: 107
 Max BP: 160/80 mmHg BP at rest: 120/80
 Maximum Workload: 9.90 METS
 Max. ST: -0.60 mm, 0.00 mV/s in V2; RECOVERY 03:02
Reasons for Termination: Target heart rate achieved
Summary: Resting ECG: NSR. Functional Capacity: normal. BP Response to Exercise: normal resting BP - appropriate response. HR Response to Exercise: appropriate. Chest Pain: none. Arrhythmias: none. ST Changes: none. Overall impression: Negative stress test.

Phase Name	Stage Name	Time in Stage	Speed (mph)	Grade (%)	Workload (METs)	HR (bpm)	BP (mmHg)	RPP (mmHg*bpm)	VE (l/min)	ST Level (V2 mm)	Comment
PRETEST	SUPINE	00:20	0.00	0.00	1.0	110	120/80	13200	0	0.00	
	STANDING	00:20	0.00	0.00	1.0	106			0	-0.05	
	HYPERV.	00:19	0.00	0.00	1.0	109			0	0.00	
	WARM-UP	00:25	0.60	0.00	1.0	105			0	-0.10	
EXERCISE	STAGE 1	03:00	1.70	10.00	4.6	141			1	-0.40	
	STAGE 2	03:00	2.50	12.00	7.0	164	150/80	24600	0	0.20	
	STAGE 3	01:57	3.40	14.00	9.9	184	160/80	29440	0	0.15	
RECOVERY		03:06	0.00	0.00	1.0	131	130/80	17030	0	-0.50	

CARDIO BEATS

CARDIO BEATS

Chile, Tanaji
Patient ID 35474
29.03.2023
9:48:39am

Trends: configurable

SURANA SETHIA HOSPITAL

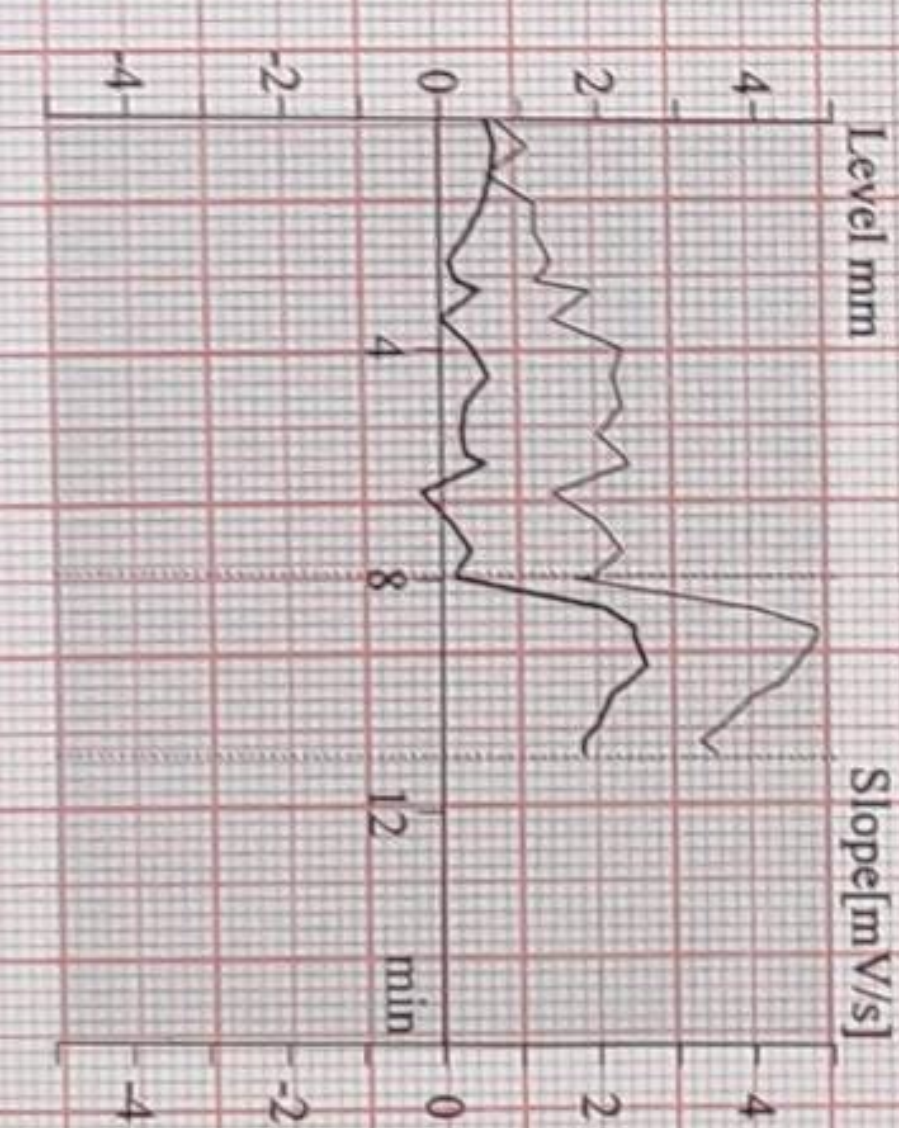
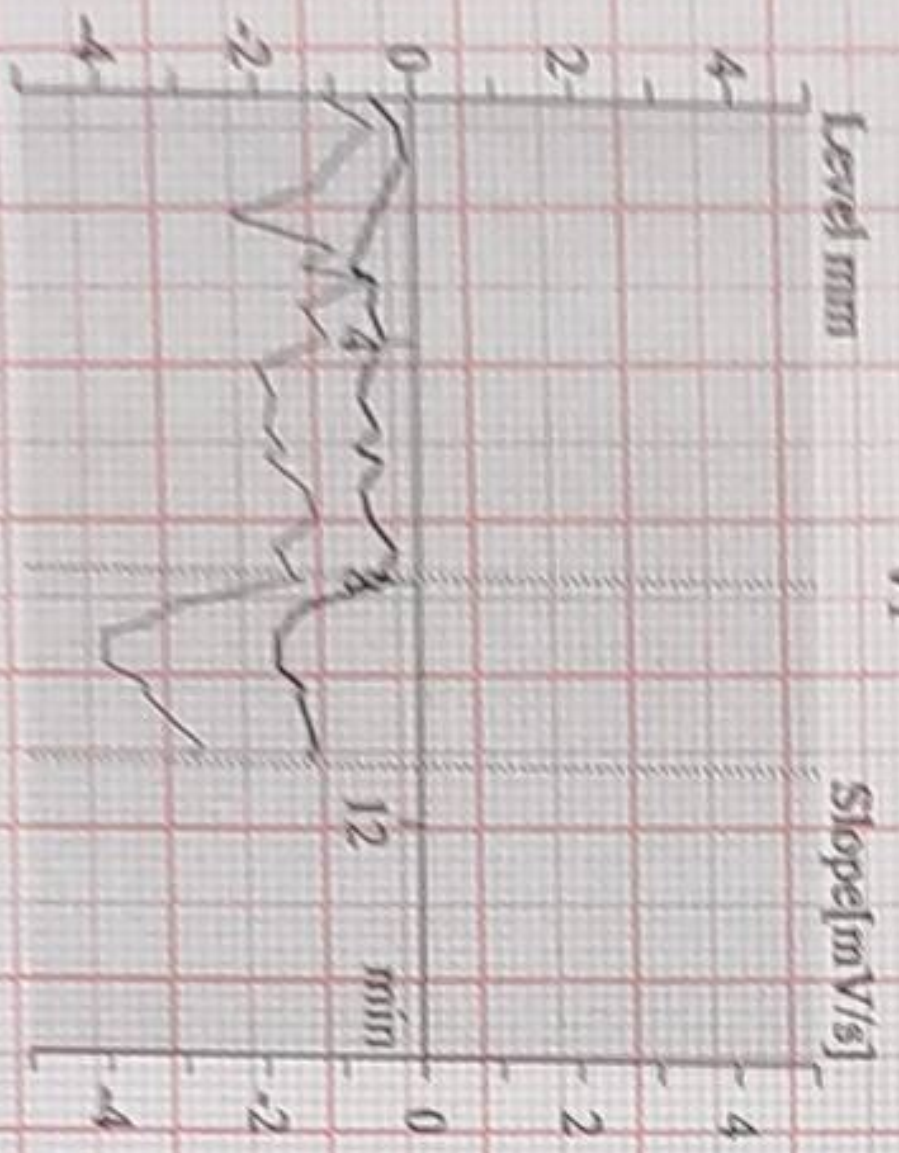
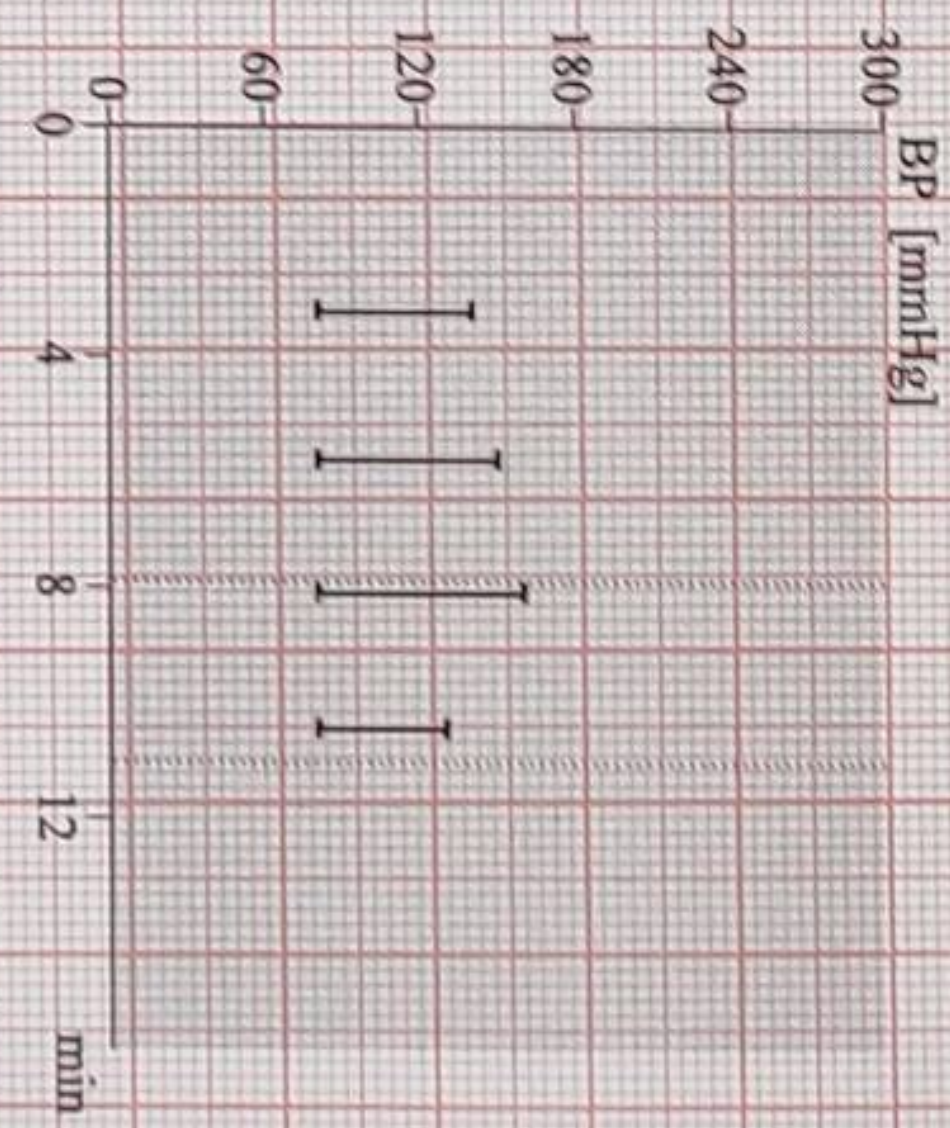
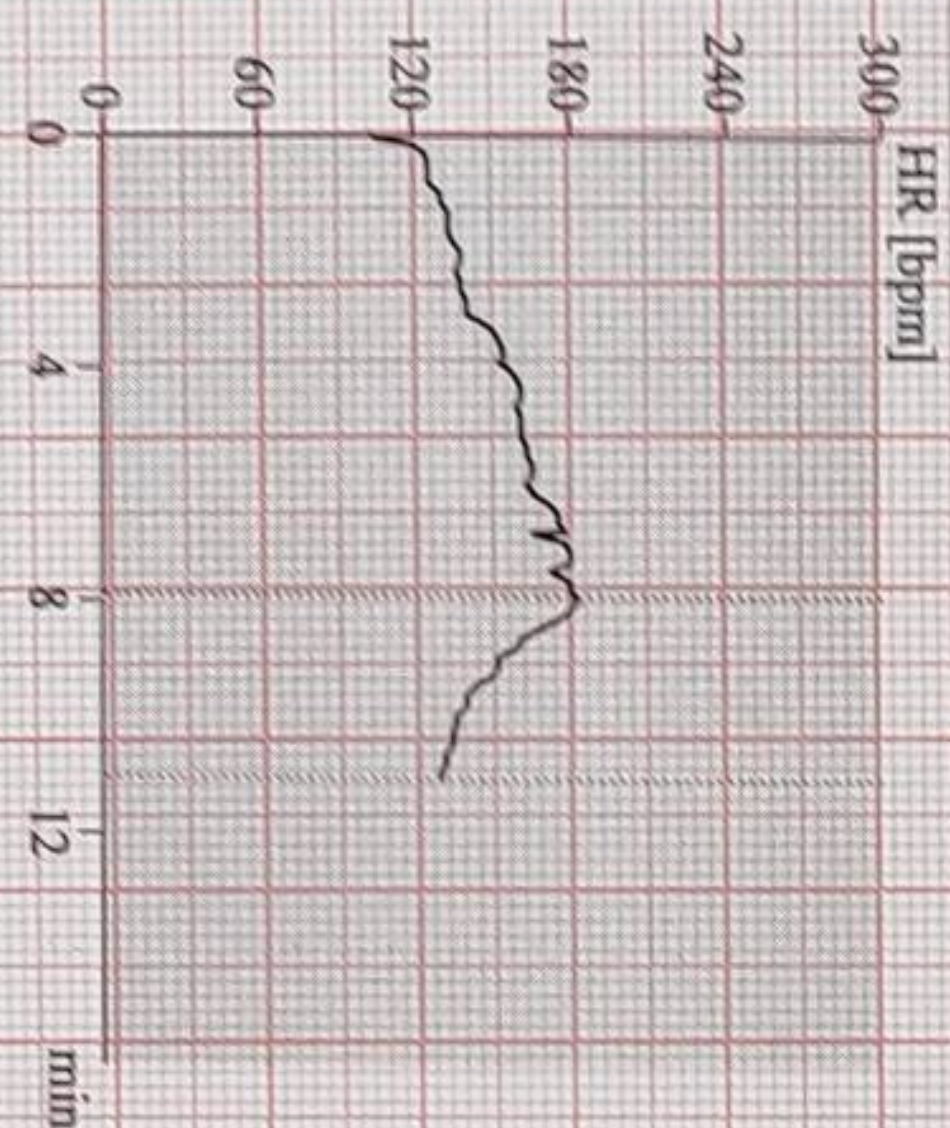
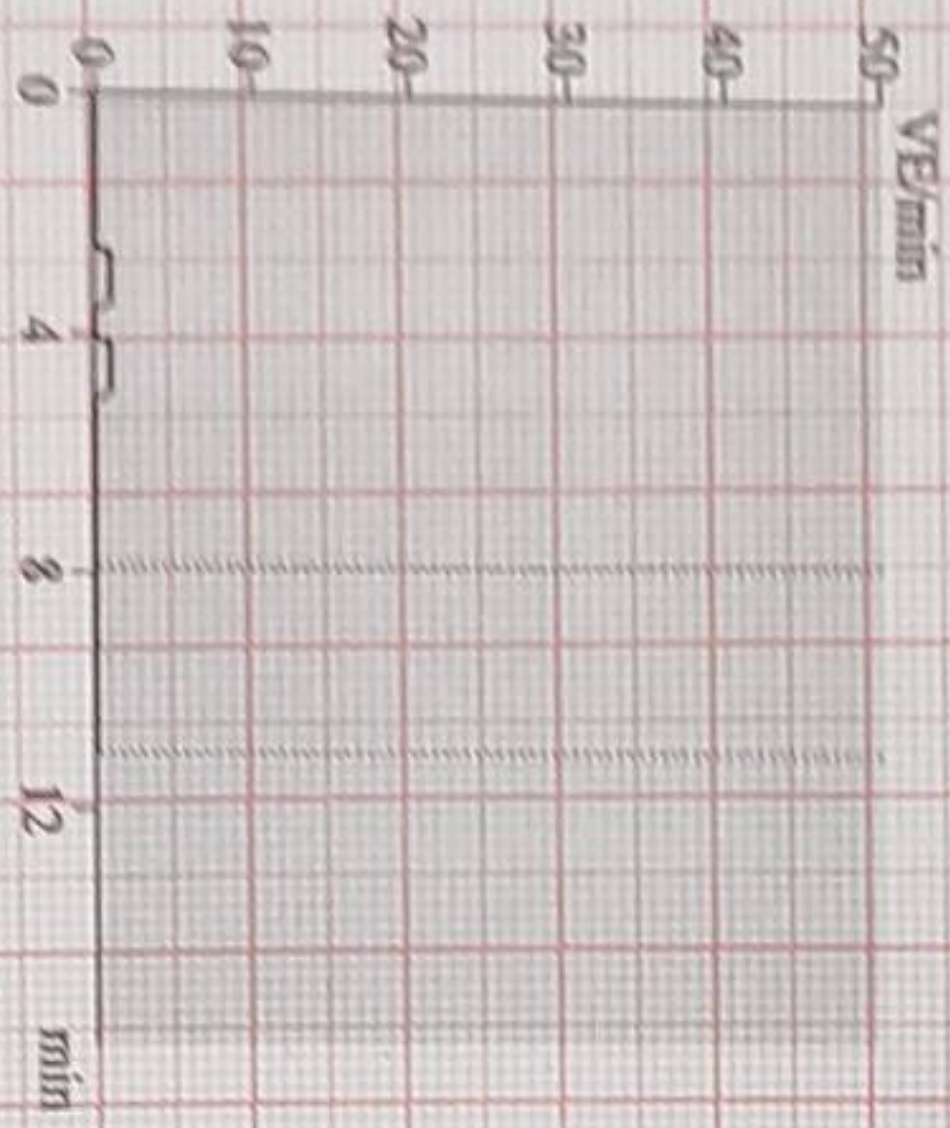

Cardiosoft V6.73 (2)

Unconfirmed

Attending MD: DR. Rupesh Navak

Chile, Tanaji
Patient ID 35474
29-03-2023
9:48:43am

105 bpm

12-Lead Report

SURANA SETHIA HOSPITAL

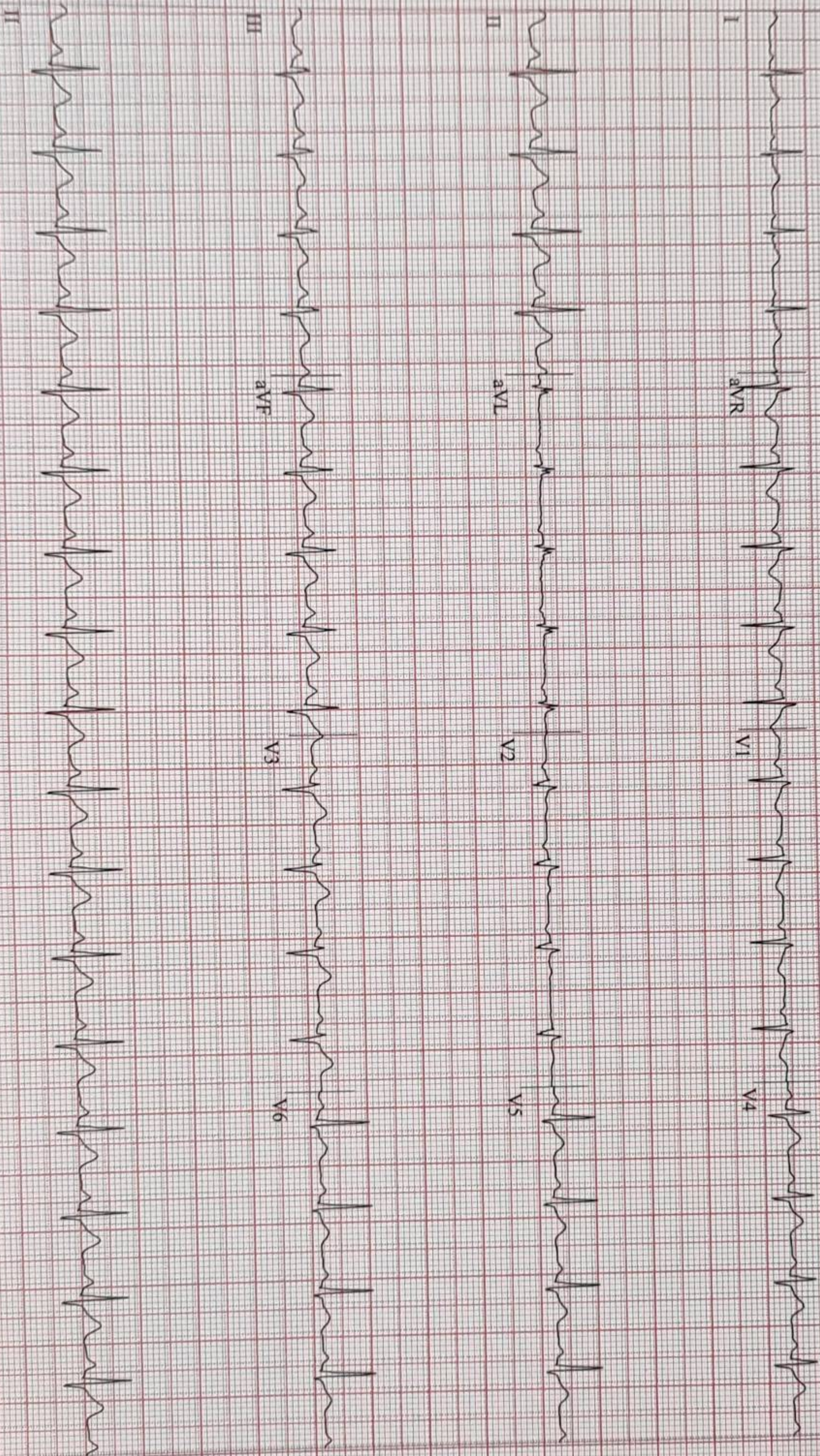

Mediosoft V6.73 (2)
10 mm/mV 50Hz 0.01Hz FRF+ HR(V6,II)

Start of Test: 9:48:39am

Page 1

Chile, Tannaji
Patient ID 35474
29.03.2023
9:49:04am

107 bpm
120/80 mmHg

PRETEST
SUPINE
00:18

BRUCE
0.0 mph
0.0%

12-Lead Report

SURANA SETHIA HOSPITAL

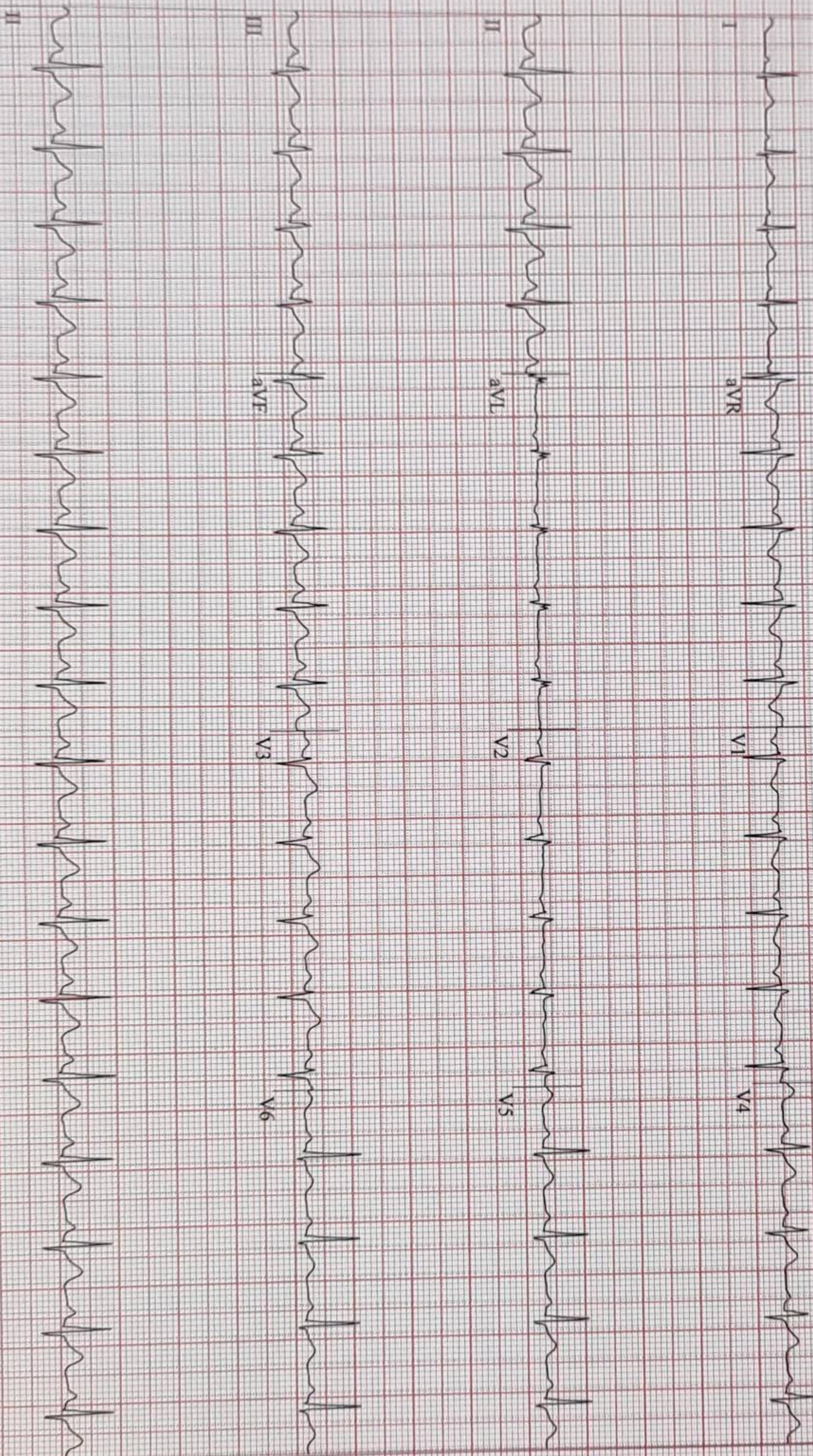

CardioSoft V6.73 (2)
10 mm/mV 50Hz 0.01Hz FRF+ HR(V6.II)

Start of Test: 9:48:39am

Page 2

Chile, Tanaji
Patient ID 35474
29.03.2023
9:49:25am

106 bpm
120/80 mmHg

12-Lead Report
PRETEST
STANDING
00:38

BRUCE
0.0 mph
0.0 %

SURANA SETHIA HOSPITAL

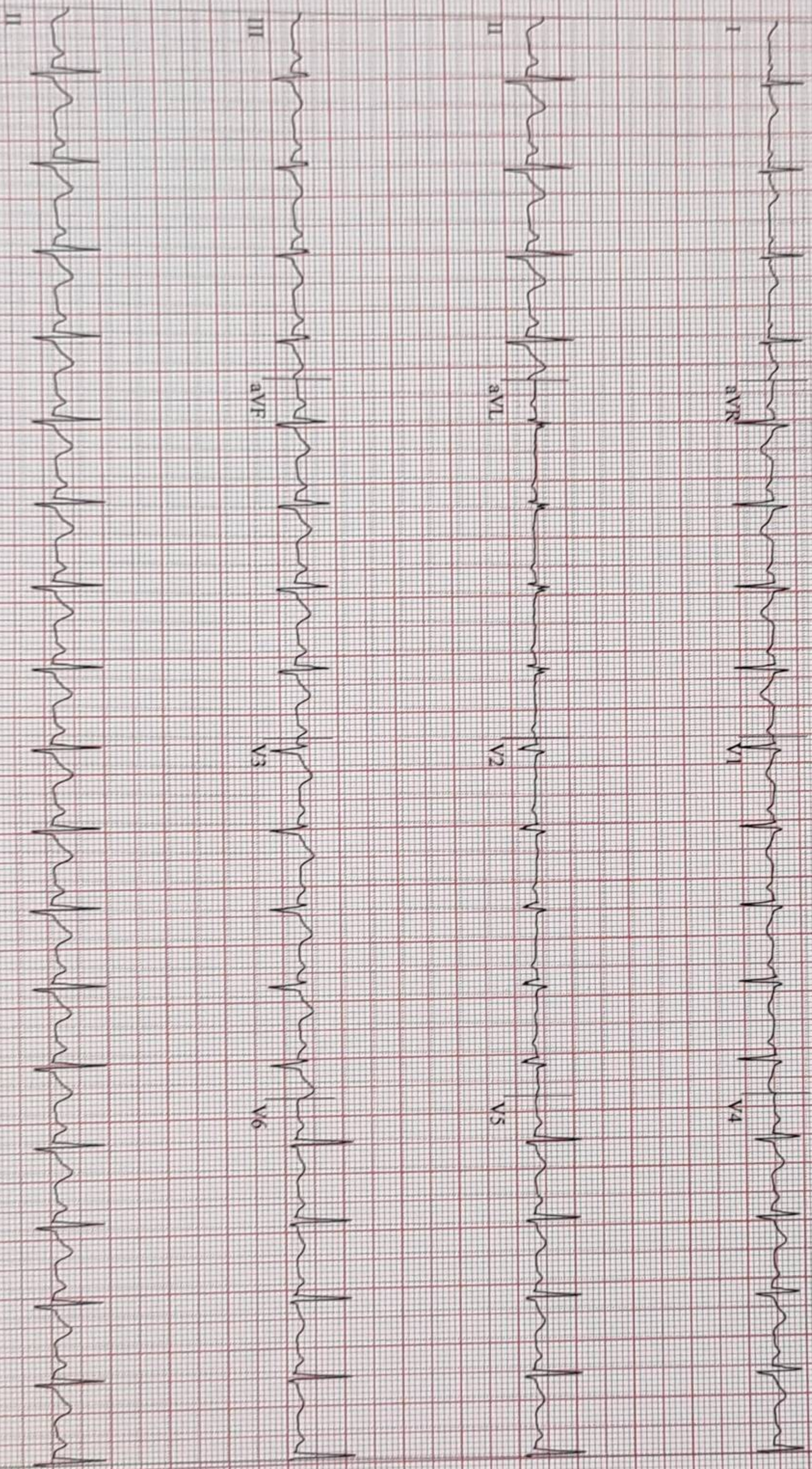

CardioSoft V6.73 (2)
10 mm/mV 50Hz 0.01Hz FRF+ HR(V6.II)

Start of Test: 9:48:39am

Chitra, Tanaji
Patient ID: 55474
29.03.2025
9:49:42am

108 bpm
120.80 mmHg

PRETEST
HYPERV.
00:57

BRUCE
0.0 mph
0.0 %

12-Lead Report

SURANA SETHIA HOSPITAL

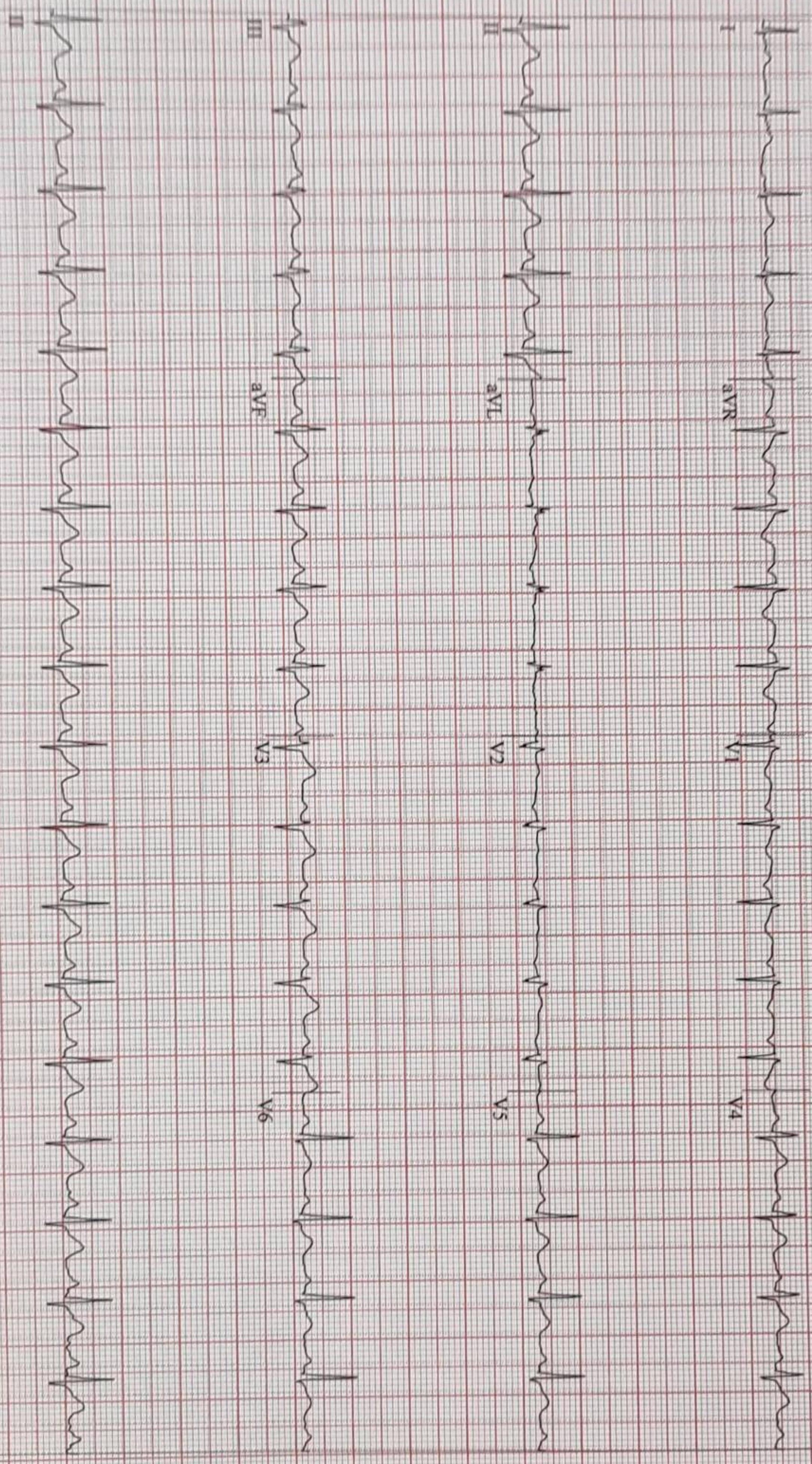

CardioSoft V6.73 (2)
10 mm/mV 50Hz 0.01Hz FRF+ HR(V6,II)

Start of Test: 9:48:39am

Chhite, Tanaji
Patient ID 35474
29.03.2023
9:52:54am

141 bpm
Bp 140/80 mmHg

Linked Medians
EXERCISE
STAGE 1
02:50

BRUCE
1.7 mph
10.0%

SURANA SETHIA HOSPITAL

Lead
ST Level (mm)
ST Slope (mV/s)

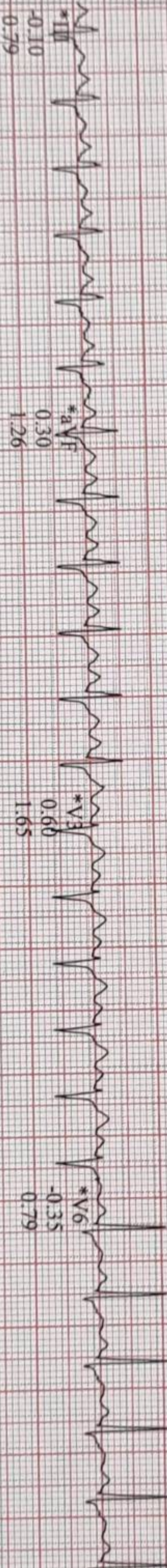
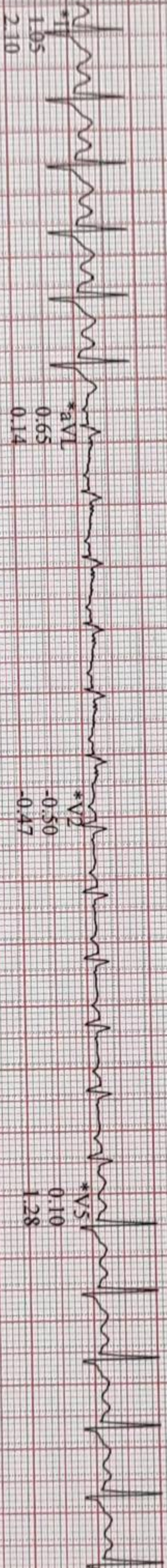
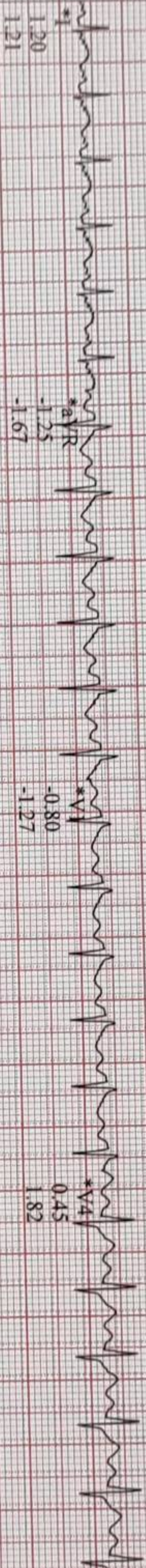

*Computer Synthesized Rhythms

Chhlo, Tanuaji
Patient ID: 35474
29.03.2023
0:55:54am

166 bpm
150/80 mmHg

Linked Mediums
EXERCISE
STAGE 2
05:50

BRUCE
2.5 mph
12.0 %

SURANA SETHIA HOSPITAL

Lead
ST Level (mm)
ST Slope (mV/s)

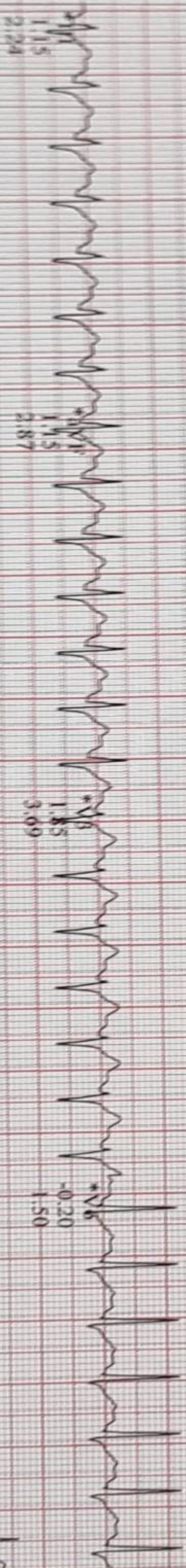
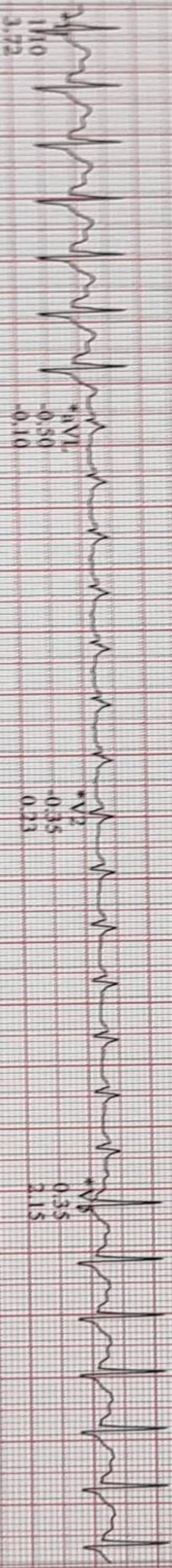
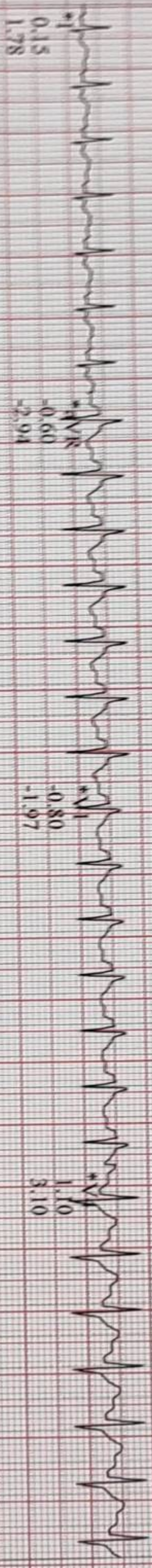

Medison V6.73 (2)
10 mm/mV 50Hz 0.01Hz PRP+ HR(V3,V1)

Start of Test: 9:48:39am

Chile, Tanaji
Patient ID 35474
29.03.2023
9:58:06am

184 bpm
160/80 mmHg

12-lead Report (PEAK EXERCISE)
EXERCISE
STAGE 3
07:57

BRUCE
3.4 mph
14.0%

SURANA SETHIA HOSPITAL

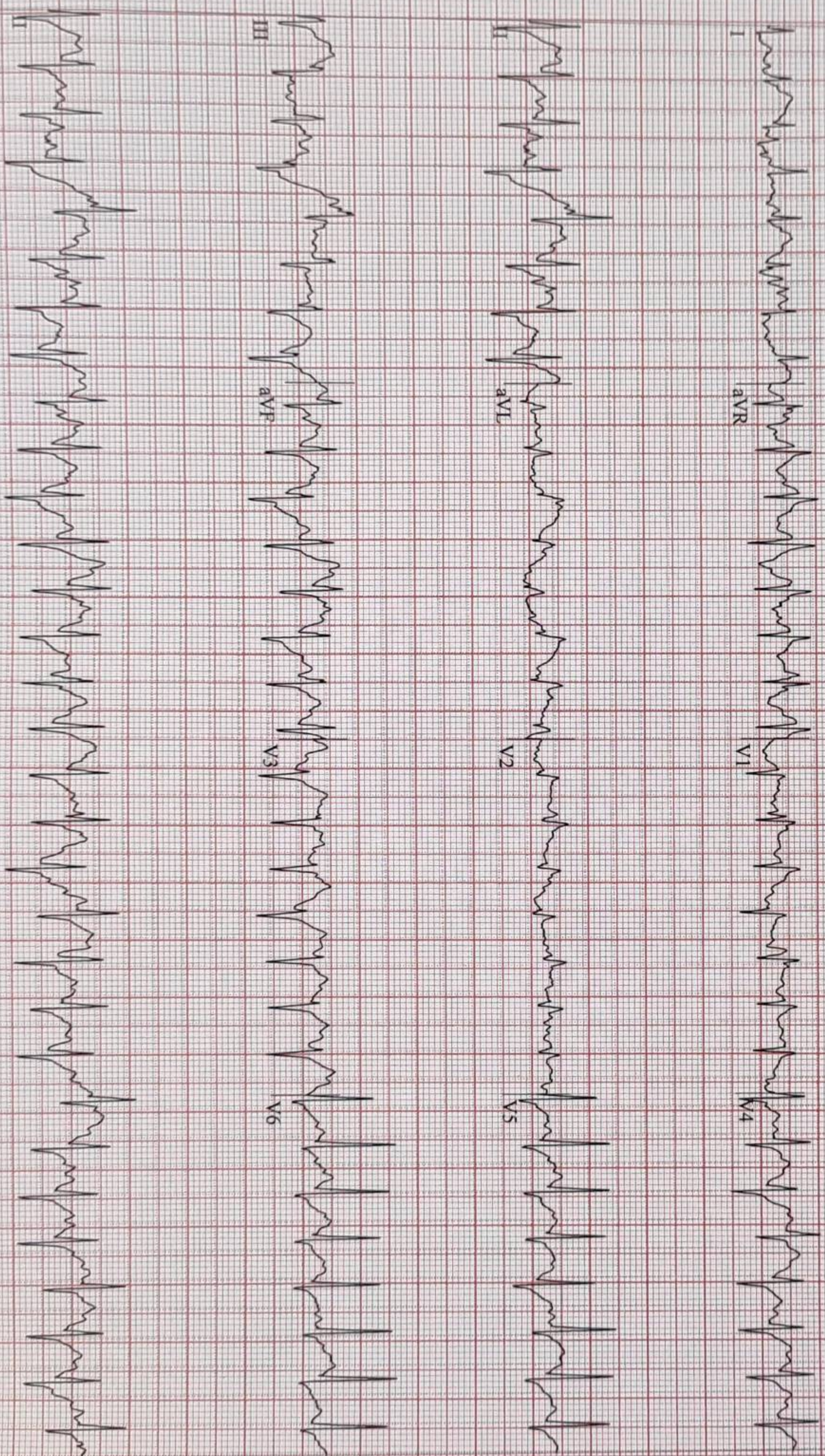

Chile, Tanaji
Patient ID 35474
29.03.2023
9:58:51am

160 bpm
160/80 mmHg

Linked Medians
RECOVERY
#1
00:50

BRUCE
0.6 mph
0.0%

SURANA SETHIA HOSPITAL

Lead
ST Level (mm)
ST Slope (mV/s)

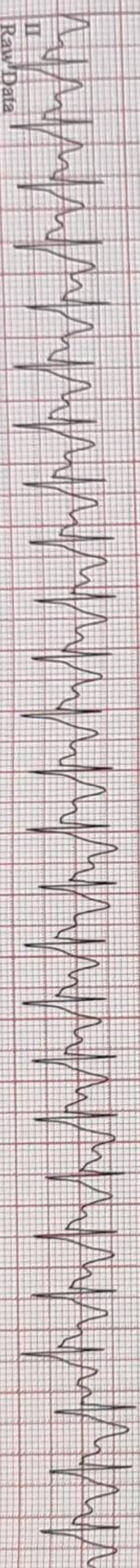
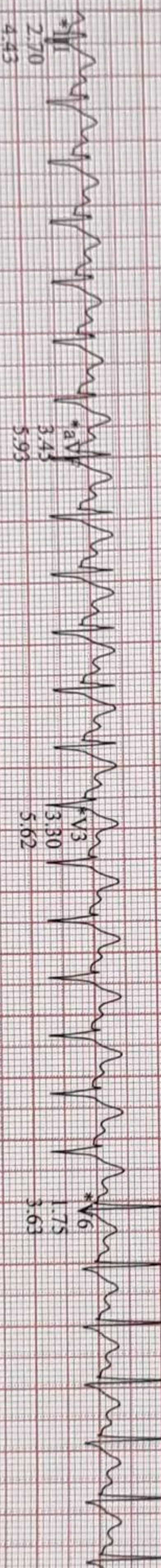
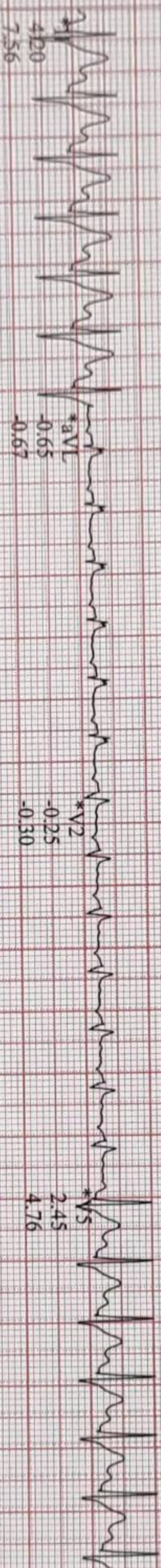
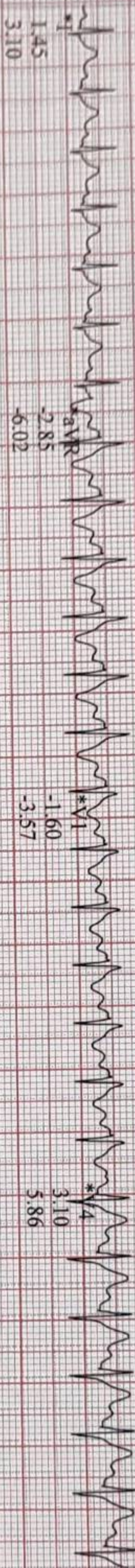

*Computer Synthesized Rhythms

Chitra Tamaji
Patient ID: 55474
29.05.2025
0:50-51am

141 bpm

RECOVERY
#1
01:50

BRUCE
0.6 mph
0.0%

Linked Medians

SURANA SETHIA HOSPITAL

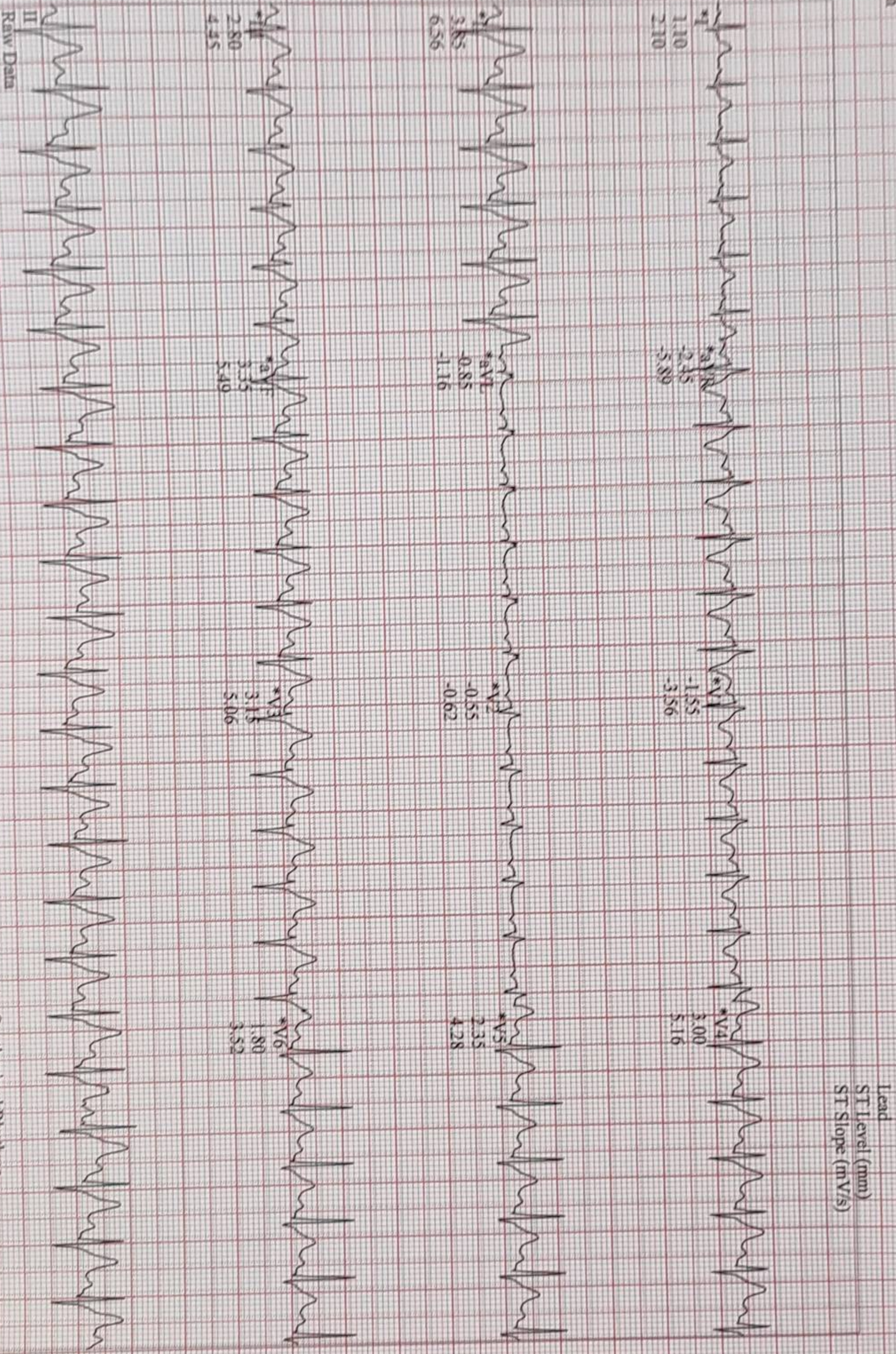

Raw Data

Lead
ST Level (mm)
ST Slope (mV/s)

*Computer Synthesized Rhythms

CardioSoft V6.73 (Z)
Grids 10 mm/mV 50Hz 0.01Hz FRF+ HR(V6.V3)

Start of Test: 9:48:39am

Chile, Tanaaji
Patient ID 35474
29.03.2023
10:00:51am

133 bpm
130/80 mmHg

RECOVERY
#1
02:50

BRUCE
0.6 mph
0.0%

Linked Medians

SURANA SETHIA HOSPITAL

Lead
ST Level (mm)
ST Slope (mV/s)

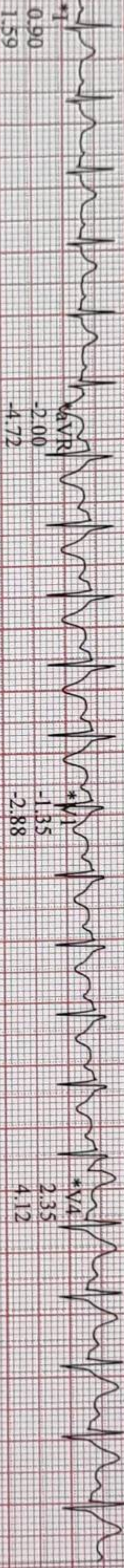

-2.00
-4.72

-1.35
-2.88

2.35
4.12

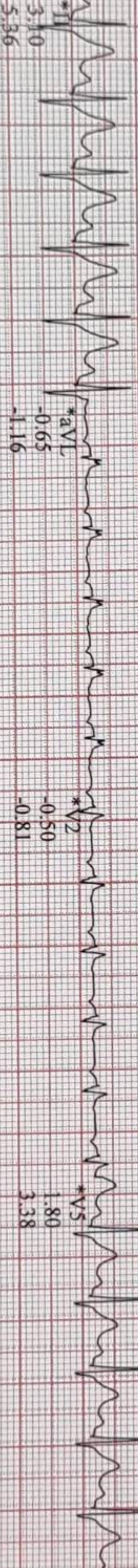

-0.65
-1.16

-0.50
-0.81

1.80
3.38

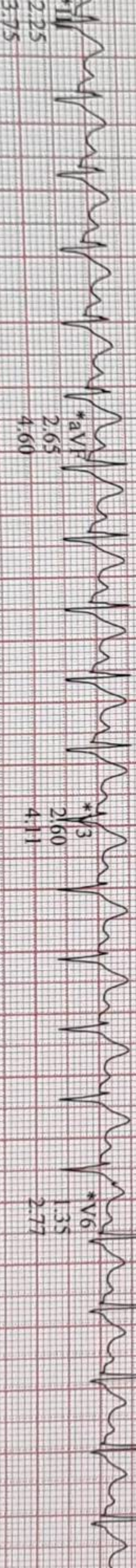

2.65
4.60

2.60
4.11

1.35
2.77



*Computer Synthesized Rhythms



NABH PRE ACCREDITATION
ENTRY LEVEL HOSPITAL
PEH-2018-0537



**SURANA SETHIA HOSPITAL
AND RESEARCH CENTRE
CHARITABLE**

Chembur | Malad | Bhiwandi | Navi Mumbai

NAME : MR TANAJI CHILE (37Y/M)
REF. BY : SELF
TEST ASKED : HbA1c

SAMPLE COLLECTED AT :
(4000711424), SURANA SETHIA HOSPITAL, ST
TROMBAY ROAD, SUMAN NAGAR, CHEMBUR,
MUMBAI, MAHARASHTRA 400071, 400071

TEST NAME	TECHNOLOGY	VALUE	UNITS
HbA1c - (HPLC)	H.P.L.C	5.4	%

Reference Range :

Reference Range: As per ADA Guidelines

Below 5.7% : Normal
5.7% - 6.4% : Prediabetic
>=6.5% : Diabetic

Guidance For Known Diabetics

Below 6.5% : Good Control
6.5% - 7% : Fair Control
7.0% - 8% : Unsatisfactory Control
>8% : Poor Control

Method : Fully Automated H.P.L.C method

AVERAGE BLOOD GLUCOSE (ABG)	CALCULATED	108	mg/dl
-----------------------------	------------	-----	-------

Reference Range :

90 - 120 mg/dl : Good Control
121 - 150 mg/dl : Fair Control
151 - 180 mg/dl : Unsatisfactory Control
> 180 mg/dl : Poor Control

Method : Derived from HBA1c values

Please correlate with clinical conditions.

~~ End of report ~~

A Social Venture of

SURANA CHARITABLE TRUST

Regd. No. E 15635 With Charity Commissioner Mumbai
Income Exemption No. DIT (E) / MC / 80G / 524 / 2009 - 10. 12-A Registration No. TR/31324.
Sumannagar, Sion Trombay Road, Chembur, Mumbai - 400071 **Tel. : 022-3378 3378**
Email: info@suranasethiahospital.in Web: www.suranasetiahospital.com

Name of Patient	: Mr. TANAJI CHILE	Test Request ID	: 35742303290003
Age/Gender	: 37 Yrs/Male	Specimen Drawn ON	: 29-Mar-2023 02:41PM
Collected AT	: SURANASETHIA HOSPITAL AND RESE	Specimen Received ON	: 29-Mar-2023 02:41PM
Referred BY	: Dr. SELF	Report DATE	: 29-Mar-2023 03:46PM
Sample Type	: Serum - A4001134		
Ref Customer	:		

IMMUNOASSAY

Test Description	Observed Value	Biological Reference Range	Method
THYROID PROFILE			
Triiodothyronine Total (T3)	1.10	0.70-2.04 ng/mL	Electrochemiluminescence immunoassay (ECLIA)
Thyroxine Total (T4)	6.1	4.6-10.5 ug/dL	Electrochemiluminescence immunoassay (ECLIA)
TSH (4th Generation)	1.995	0.40-4.20 uIU/mL	Electrochemiluminescence immunoassay (ECLIA)

PREGNANCY	REFERENCE RANGE for TSH IN uIU/mL (As per American Thyroid Association.)
1st Trimester	0.10-2.50 uIU/mL
2nd Trimester	0.20-3.00 uIU/mL
3rd Trimester	0.30-3.00 uIU/mL

INTERPRETATION-

1. Primary hyperthyroidism is accompanied by elevated serum T3 & T4 values along with depressed TSH level.
2. Primary hypothyroidism is accompanied by depressed serum T3 and T4 values & elevated serum TSH levels.
3. Normal T4 levels accompanied by high T3 levels and low TSH are seen in patients with T3 thyrotoxicosis.
4. Normal or low T3 & high T4 levels indicate T4 thyrotoxicosis (problem is conversion of T4 to T3)
5. Normal T3 & T4 along with low TSH indicate mild / subclinical HYPERTHYROIDISM .
6. Normal T3 & low T4 along with high TSH is seen in HYPOTHYROIDISM .
7. Normal T3 & T4 levels with high TSH indicate Mild / Subclinical HYPOTHYROIDISM .
8. Slightly elevated T3 levels may be found in pregnancy and in estrogen therapy while depressed levels may be encountered in severe illness , malnutrition , renal failure and during therapy with drugs like propranolol.
9. Although elevated TSH levels are nearly always indicative of primary hypothyroidism . rarely they can result from TSH secreting pituitary tumours (secondary hyperthyroidism)

TSH IS DONE BY ULTRASENSITIVE 4th GENERATION CHEMIFLEX ASSAY

COMMENTS:

Assay results should be interpreted in context to the clinical condition and associated results of other investigations. Previous treatment with corticosteroid therapy may result in lower TSH levels while thyroid hormone levels are normal. Results are invalidated if the client has undergone a radionuclide scan within 7-14 days before the test. Abnormal thyroid test findings often found in critically ill clients should be repeated after the critical nature of the condition is resolved. The production, circulation, and disintegration of thyroid hormones are altered throughout the stages of pregnancy.

Disclaimer-

TSH is an important marker for the diagnosis of thyroid dysfunction. Recent studies have shown that the TSH distribution progressively shifts to a higher concentration with age, and it is debatable whether this is due to a real change with age or an increasing proportion of unrecognized thyroid disease in the elderly. TSH levels are subject to circadian variation, reaching peak levels between 2-4AM and minimum between 6-10 PM. The variation is the order of 50% hence time of the day has influence on the measures serum TSH concentration. Dose and time of drug intake also influence the test result. Reference ranges are from Teitz fundamental of clinical chemistry 7th ed.

Nabl Scope.

*** End Of Report ***



DR. GEETANJALI GUPTA
 M.B.B.S., M.D. (PATH)
 DIR.-LAB
 REGD. NO. 52507

DR. ANIL GUPTA
 M.B.B.S., M.D. (PATH)
 SR. CONSULTANT PATHOLOGIST
 REGD. NO. 8015

DR. SUSHAMA T ROKADE
 M.B.B.S., M.D. (MICRO)
 CONSULTANT MICROBIOLOGIST
 REGD. NO. 2117

DR. PREETI JAIN
 M.B.B.S., M.D. (PATH)
 CONSULTANT PATHOLOGIST
 REGD. NO. 2384

DR. PAWAN KUMAR
 Phd. BIOCHEMISTRY
 CONSULTANT BIOCHEMIST

This report has been validated by:

Preeti



QR CODE

ABL CERTIFICATE

Satellite Labs :

CRL DIAGNOSTICS PVT. LTD.

Mumbai : 701, Balaji Business Park, Moral Naka, Andheri East, Mumbai-400059

Head Office : Plot No. 10, Avtar Enclave, Opposite Metro Pillar No. 227, Paschim Vihar, Rohtak Road, New Delhi-110063

E-mail : info@crlidiagnostics.com, Web : www.crlidiagnostics.com, Phone : + 011-42-78-78-78

PPR: Tanaji Chitile

Age 39 yr.

72 bpm
mmHg

Bp. 130/80 mmHg

P - 92ms

QRS	82 ms	Normal sinus rhythm
QT / QTcBaz	354 / 387 ms	Normal ECG
PR	136 ms	
P	94 ms	
RR / PP	830 / 833 ms	
P / QRS / T	32 / 15 / 19 degrees	

