



PRE – EMPLOYMENT HEALTH CHECK UP REPORT

DATE - 12/11/2022

PATIENT NAME - Mr. Kumar Dinesh AGE - 40y/M GENDER -

WEIGHT(KG) - 70.8kg HEIGHT - 173/cm

PHYSICAL EXAMINATION

PULSE 86

BP - 110/70

BLOOD SUGAR(RANDOM)

FINDINGS

INVESTIGATIONS : Investigation reports are attached

FITNESS CERTIFICATE



SIGNATURE

(This is only professional opinion and not the diagnosis, Please correlate clinically)

Q Block South City 11, Sohna Road, Main Sector-47, Gurgaon, Haryana
Ph.: 0124-4900000 (100 Lines) Fax : 0124-2218733 E-mail : parkmedicenters@gmail.com

PARK GROUP OF HOSPITALS : West Delhi • South Delhi • Gurgaon • Karnal • Panipat • Hodal • Ambala • Behror

the **health** care providers

the **health** care providers





Mr. DINESH KUMAR
42-11/11

12/11/22

No. Pugh complaints

BP - 110/70

P - 84/min

Rx
Rx - Report

BCG
NUR

Dr. Abhinav Singh
MBBS, MD
General Physician
Gurgaon, Haryana



(This is only professional opinion and not the diagnosis, Please correlate clinically)

Q Block South City 11, Sohna Road, Main Sector-47, Gurgaon, Haryana

Ph.: 0124-4900000 (100 Lines) Fax : 0124-2218733 E-mail : parkmedicenters@gmail.com

PARK GROUP OF HOSPITALS : West Delhi • South Delhi • Gurgaon • Karnal • Panipat • Hodal • Ambala • Behror

Dinesh

Vitals :

Chief Complaints : O/E -> Stomat, alab +

H/O Present Illness :

Att:- Scaling & Polishing

Past History :

Investigation :

Drug Allergies : (if any)

Treatment :



Gurgaon

Q Block South City 11, Sohna Road, Main Sector-47, Gurgaon, Haryana Ph.: 0124-49000000 Fax : 0124-2218733
E-mail : parkmedicenters@gmail.com

● West Delhi ● South Delhi ● Faridabad ● Panipat ● Karnal



Dinesh

Vitals :

Chief Complaints : O/E → Stomat, Calab +

H/O Present Illness :

Adm:- Scaling & Polishing

Past History :

Investigation :

Drug Allergies : (if any)

Treatment :





DEPARTMENT OF BIOCHEMISTRY

Patient Name : Mr. KUMAR DINESH
 MR No : 665727
 Age/Sex : 40 Years / Male
 Type : OPD
 TPA/Corporate : Bank Of Baroda
 Ref Doctor : Dr.RMO

Bill Date : 12/11/2022 9:49 AM
 Sample Col Dt/Tm : 12/11/2022 10:53 am
 Sample Rec Dt/Tm : 12/11/2022 10:00 am
 Reporting Date : 12/11/2022 6:06:59 PM
 Sample ID : 62947
 Bill/Req. No. : 22990720

Test	Result	Bio. Ref. Interval	Units	Method
LIPID PROFILE				
LIPID PROFILE				
TOTAL CHOLESTEROL	171	0 - 250	mg/dL	CHOD -Trinder
SERUM TRIGLYCERIDES	123	60 - 165	mg/dl	GPO-TRINDER
HDL-CHOLESTEROL	44	30 - 70	mg/dl	DIRECT
VLDL CHOLESTEROL	24	6 - 32	mg/dL	calculated
LDL	103	50 - 135	mg/dl	calculated
LDL CHOLESTEROL/HDL RATIO	2.3	1.0 - 3.0	mg/dL	calculated
TOTAL CHOLESTEROL/HDL RATIO	3.8	2.0 - 5.0	mg/dl	calculated
SPECIMEN TYPE	SERUM			

***** END OF THE REPORT *****



Dr. PRADIP KUMAR
 Consultant (Microbiology)

Dr. SONIA KUMARI
 MD Pathology (Gold Medalist)

Dr. NISHA TIWARI
 MBBS, MD (Microbiology)
 USER NM ANSAR

(This is only professional opinion and not the diagnosis, Please correlate clinically)

Q Block South City 11, Sohna Road, Main Sector-47, Gurgaon, Haryana
 Ph.: 0124-4900000 (100 Lines) Fax : 0124-2218733 E-mail : parkmedicenters@gmail.com

PARK GROUP OF HOSPITALS : West Delhi • South Delhi • Gurgaon • Karnal • Panipat • Hodal • Ambala • Behror

the health care providers the health care providers



Park Hospital

GROUP SUPER SPECIALITY HOSPITAL

DEPARTMENT OF PATHOLOGY



Patient Name : Mr. KUMAR DINESH

MR No : 665727

Age/Sex : 40 Years / Male

Type : OPD

TPA/Corporate : Bank Of Baroda

Ref Doctor : Dr.RMO

Bill Date : 12/11/2022 9:49 AM

Sample Col Dt/Tm : 12/11/2022 10:53 am

Sample Rec Dt/Tm : 12/11/2022 10:00 am

Reporting Date : 12/11/2022 6:05.53 PM

Sample ID : 62947

Bill/Req. No. : 22990720

Cert. No. MC - 4830 Cert. No. H-2016-0369

Test	Result	Bio. Ref. Interval	Units	Method
KFT (RENAL PROFILE)				
KFT				
SERUM UREA	14	10 - 45	mg/dL	UREASE-GLDH
SERUM CREATININE	0.8	0.4 - 1.4	mg/dL	MODIFIED JAFFES
SERUM URIC ACID	4.8	2.5 - 7.0	mg/dL	URICASE
SERUM SODIUM	149 H	136 - 145	meq/l	ISE
SERUM POTASSIUM	4.8	3.5 - 5.5	meq/l	ISE
SERUM CALCIUM	8.6	8.5 - 10.5	mg/dL	ARSENazo III
SERUM PHOSPHORUS	2.8	2.5 - 4.5	mg/dL	AMMONIUM MOLYBDATE
SPECIMEN TYPE	SERUM			

***** END OF THE REPORT *****



Dr. PRADIP KUMAR
Consultant (Microbiology)

Dr. SONIA KUMARI
MD Pathology (Gold Medalist)

Dr. NISHA TIWARI
MBBS, MD (Microbiology)
USER NM ANSAR

(This is only professional opinion and not the diagnosis, Please correlate clinically)

Q Block South City 11, Sohna Road, Main Sector-47, Gurgaon, Haryana

Ph.: 0124-4900000 (100 Lines) Fax : 0124-2218733 E-mail : parkmedicenters@gmail.com

PARK GROUP OF HOSPITALS : West Delhi • South Delhi • Gurgaon • Karnal • Panipat • Hodal • Ambala • Behror

the **health** care providers

the **health** care providers





Park Hospital

GROUP SUPER SPECIALITY HOSPITAL

DEPARTMENT OF PATHOLOGY



Patient Name : Mr. KUMAR DINESH

MR No : 665727

Age/Sex : 40 Years / Male

Type : OPD

TPA/Corporate : Bank Of Baroda

Ref Doctor : Dr.RMO

Bill Date : 12/11/2022 9:49 AM

Sample Col Dt/Tm : 12/11/2022 10:53 am

Sample Rec Dt/Tm : 12/11/2022 10:00 am

Reporting Date : 12/11/2022 6:05:33 PM

Sample ID : 62947

Bill/Req. No. : 22990720

Cert No. MC-4830 Cert No. H-2015-0369

NABL

NABH

Test	Result	Bio. Ref. Interval	Units	Method
LFT (LIVER FUNCTION TEST)				
LFT				
TOTAL BILIRUBIN	0.8	0 - 1.2	mg/dL	DIAZO
DIRECT BILIRUBIN	0.3	0 - 0.4	mg/dL	DIAZO
INDIRECT BILIRUBIN	0.5	0.10 - 0.6	mg/dL	CALCULATED
SGOT (AST)	93 H	0 - 45	U/L	IFCC WITHOUT PYRIDOXAL PHOSPHATE
SGPT (ALT)	60 H	0 - 45	U/L	IFCC WITHOUT PYRIDOXAL PHOSPHATE
ALKALINE PHOSPHATASE	134	30 - 170	IU/L	MODIFIED IFCC
TOTAL PROTEINS	7.0	6.4 - 8.0	g/dL	BIURET
ALBUMIN	3.5	3.3 - 5.5	g/dL	BCG DYE
GLOBULIN	3.5	2.3 - 4.5	g/dL	CALCULATED
A/G RATIO	1.0 L	1.1 - 2.2		CALCULATED
SPECIMEN TYPE	SERUM			

***** END OF THE REPORT *****



Dr. PRADIP KUMAR
Consultant (Microbiology)

Dr. SONIA KUMARI
MD Pathology (Gold Medalist)

Dr. NISHA TIWARI
MBBS, MD (Microbiology)
USER NM ANSAR

Page 1 of 1

(This is only professional opinion and not the diagnosis, Please correlate clinically)

Q Block South City 11, Sohna Road, Main Sector-47, Gurgaon, Haryana

Ph : 0124-4900000 (100 Lines) Fax : 0124-2218733 E-mail : parkmedicenters@gmail.com

PARK GROUP OF HOSPITALS : West Delhi • South Delhi • Gurgaon • Karnal • Panipat • Hodal • Ambala • Behror

the health care providers

the health care providers



Scanned with OKEN Scanner



Park Hospital

GROUP SUPER SPECIALITY HOSPITAL

DEPARTMENT OF IMMUNOLOGY



Patient Name : Mr. KUMAR DINESH
 MR No : 665727
 Age/Sex : 40 Years / Male
 Type : OPD
 TPA/Corporate : Bank Of Baroda
 Ref Doctor : Dr.RMO

Bill Date : 12/11/2022 9:49 AM
 Sample Col Dt/Tm : 12/11/2022 10:53 am
 Sample Rec Dt/Tm : 12/11/2022 10:00 am
 Reporting Date : 13/11/2022 1:32:37 PM
 Sample ID : 62947
 Bill/Req. No. : 22990720

Test	Result	Bio. Ref. Interval	Units	Method
THYROID PROFILE				
TRI-IODOTHYRONINE (T3)	1.23	0.60 - 1.81	ng/ml	Chemiluminescence
THYROXINE (T4)	9.6	5.01 - 12.45	µg/dL	Chemiluminescence
THYROID STIMULATING HORMONE (TSH)	6.20 H	0.5-5.50	µIU/ml	
SPECIMEN TYPE	SERUM			

Method : chemiluminescent immunoassay

Note : Clinical Significance:

Thyroid function tests (TFTs) is a collective term for blood tests used to check the function of the thyroid. TFTs may be requested if a patient is thought to suffer from hyperthyroidism (overactive thyroid) or hypothyroidism (underactive thyroid), or to monitor the effectiveness of either thyroid-suppression or hormone replacement therapy. It is also requested routinely in conditions linked to thyroid disease, such as atrial fibrillation and anxiety disorder. A TFT panel typically includes thyroid hormones such as thyroid-stimulating hormone (TSH, thyrotropin) and thyroxine (T4), and triiodothyronine (T3) depending on local laboratory policy.

Note: Please correlate with clinical condition

***** END OF THE REPORT *****



Dr. PRADIP KUMAR
 Consultant (Microbiology)

Dr. SONIA KUMARI
 MD Pathology (Gold Medalist)

Dr. NISHA TIWARI
 MBBS, MD (Microbiology)
 USER NM DINESH

(This is only professional opinion and not the diagnosis, Please correlate clinically)

Q Block South City 11, Sohna Road, Main Sector-47, Gurgaon, Haryana
 Ph.: 0124-4900000 (100 Lines) Fax : 0124-2218733 E-mail : parkmedicenters@gmail.com

PARK GROUP OF HOSPITALS : West Delhi • South Delhi • Gurgaon • Karnal • Panipat • Hodal • Ambala • Behror

the health care providers the health care providers



Park Hospital

GROUP SUPER SPECIALITY HOSPITAL

DEPARTMENT OF MICROBIOLOGY



NABL

NABH

Cert No. MC - 4830 Cert No. H-2016-0369

Patient Name : Mr. KUMAR DINESH

MR No : 665727

Age/Sex : 40 Years / Male

Type : OPD

TPA/Corporate : Bank Of Baroda

Ref Doctor : Dr.RMO

Bill Date : 12/11/2022 9.49 AM

Sample Col Dt/Tm : 12/11/2022 10:53 am

Sample Rec Dt/Tm : 12/11/2022 10:00 am

Reporting Date : 14/11/2022 10.41.35 AM

Sample ID : 62947

Bill/Req. No. : 22990720

Test	Result	Bio. Ref. Interval	Units	Method
------	--------	--------------------	-------	--------

URINE C/S

NAME OF SPECIMEN
ORGANISM IDENTIFIED

URINE
NO MICRO ORGANISM
GROWN IN CULTURE
AFTER 48 HRS OF
INCUBATION AT 37
DEGREE C

***** END OF THE REPORT *****



Dr. PRADIP KUMAR
Consultant (Microbiology)

Dr. SONIA KUMARI
MD Pathology (Gold Medalist)

Dr. NISHA TIWARI
MBBS, MD (Microbiology)

USER NM AMIT

(This is only professional opinion and not the diagnosis, Please correlate clinically)

Q Block South City 11, Sohna Road, Main Sector-47, Gurgaon, Haryana
Ph.: 0124-4900000 (100 Lines) Fax : 0124-2218733 E-mail : parkmedicenters@gmail.com

PARK GROUP OF HOSPITALS : West Delhi • South Delhi • Gurgaon • Karnal • Panipat • Hodal • Ambala • Behror

the health care providers

the health care providers





Park Hospital

GROUP SUPER SPECIALITY HOSPITAL

DEPARTMENT OF HAEMOTOLOGY



NABL

NABH

Cert No. MC-4830 Cert No. H-2016-0369

Patient Name : Mr. KUMAR DINESH
 MR No : 665727
 Age/Sex : 40 Years / Male
 Type : OPD
 TPA/Corporate : Bank Of Baroda
 Ref Doctor : Dr.RMO

Bill Date : 12/11/2022 9.49 AM
 Sample Col Dt/Tm : 12/11/2022 10:53 am
 Sample Rec Dt/Tm : 12/11/2022 10:00 am
 Reporting Date : 12/11/2022 6.04.31 PM
 Sample ID : 62947
 Bill/Req. No. : 22990720

Test	Result	Bio. Ref. Interval	Units	Method
ESR (WESTERGREN)				
E.S.R. - II HR.	36		mm II Hr.	Westergren

***** END OF THE REPORT *****



Dr. PRADIP KUMAR
 Consultant (Microbiology)

Dr. SONIA KUMARI
 MD Pathology (Gold Medalist)

Dr. NISHA TIWARI
 MBBS, MD (Microbiology)
 USER NM ANSAR

(This is only professional opinion and not the diagnosis, Please correlate clinically)

Q Block South City 11, Sohna Road, Main Sector-47, Gurgaon, Haryana
 Ph.: 0124-4900000 (100 Lines) Fax : 0124-2218733 E-mail : parkmedicenters@gmail.com

PARK GROUP OF HOSPITALS : West Delhi • South Delhi • Gurgaon • Karnal • Panipat • Hodal • Ambala • Behror

the **health** care providers

the **health** care providers





Park Hospital

GROUP SUPER SPECIALITY HOSPITAL

DEPARTMENT OF PATHOLOGY



NABL



NABH

Cert No. MC-4830 Cert No. H-2018-0369

Patient Name : Mr. KUMAR DINESH
 MR No : 665727
 Age/Sex : 40 Years / Male
 Type : OPD
 TPA/Corporate : Bank Of Baroda
 Ref Doctor : Dr.RMO

Bill Date : 12/11/2022 9.49 AM
 Sample Col Dt/Tm : 12/11/2022 10.53 am
 Sample Rec Dt/Tm : 12/11/2022 10.00 am
 Reporting Date : 12/11/2022 6.04.20 PM
 Sample ID : 62947
 Bill/Req. No. : 22990720

Test	Result	Bio. Ref. Interval	Units	Method
CBC				
HAEMOGLOBIN	16.0	12 - 16	gm/dL	COLORIMETRY
TOTAL LEUCOCYTE COUNT	7500	4000 - 10000	/ μ L	ELECTRICAL IMPEDANCE
DIFFERENTIAL COUNT				
NEUTROPHILS	45	40.0 - 80.0	%	FLOW CYTOMETRY
LYMPHOCYTES	50 <i>H</i>	20.0 - 40.0	%	FLOW CYTOMETRY
MONOCYTES	03	2.0 - 10.0	%	FLOW CYTOMETRY
EOSINOPHILS	02	0.0 - 5.0	%	FLOW CYTOMETRY
BASOPHILS	00	0.0 - 2.0	%	FLOW CYTOMETRY
RED BLOOD CELL COUNT	5.3	3.5 - 5.5	millions/ μ L	ELECTRICAL IMPEDANCE
PACKED CELL VOLUME	46.7	35.0 - 50.0	%	ELECTRICAL IMPEDANCE
MEAN CORPUSCULAR VOLUME	87.1	83 - 101	fL	ELECTRICAL IMPEDANCE
MEAN CORPUSCULAR HAEMOGLOBIN	29.9	27 - 31	Picograms	CALCULATED
MEAN CORPUSCULAR HB CONC	34.3	33 - 37	g/dl	CALCULATED
PLATELET COUNT	192	150 - 450	thou/ μ L	ELECTRICAL IMPEDANCE
RDW	13.0	11.6 - 14.5	%	CALCULATED
SPECIMEN TYPE	WHOLE BLOOD-EDTA			

***** END OF THE REPORT *****



Dr. PRADIP KUMAR
 Consultant (Microbiology)

Dr. SONIA KUMARI
 MD Pathology (Gold Medalist)

Dr. NISHA TIWARI
 MBBS, MD (Microbiology)
 USER NM ANSAR

(This is only professional opinion and not the diagnosis, Please correlate clinically)

Q Block South City 11, Sohna Road, Main Sector-47, Gurgaon, Haryana

Ph.: 0124-4900000 (100 Lines) Fax : 0124-2218733 E-mail : parkmedicenters@gmail.com

PARK GROUP OF HOSPITALS : West Delhi • South Delhi • Gurgaon • Karnal • Panipat • Hodal • Ambala • Behror

the health care providers

the health care providers





Patient Name : Mr. KUMAR DINESH
 MR No : 665727
 Age/Sex : 40 Years / Male
 Type : OPD
 TPA/Corporate : Bank Of Baroda
 Ref Doctor : Dr.RMO

Bill Date : 12/11/2022 9.49 AM
 Sample Col Dt/Tm : 12/11/2022 10:53 am
 Sample Rec Dt/Tm : 12/11/2022 10:00 am
 Reporting Date : 12/11/2022 6.04.41 PM
 Sample ID : 62947
 Bill/Req. No. : 22990720

Test	Result	Blo. Ref. Interval	Units	Method
BLOOD GROUPING AND RH FACTOR				
BLOOD GROUP	"B" RH POSITIVE			MATRIX GEL ABO/Rho (D) FORWARD & REVERSE GROUPING

***** END OF THE REPORT *****



Dr. PRADIP KUMAR
 Consultant (Microbiology)

Dr. SONIA KUMARI
 MD Pathology (Gold Medalist)

Dr. NISHA TIWARI
 MBBS, MD (Microbiology)
 USER NM ANSAR

(This is only professional opinion and not the diagnosis, Please correlate clinically)

Q Block South City 11, Sohna Road, Main Sector-47, Gurgaon, Haryana
 Ph.: 0124-4900000 (100 Lines) Fax : 0124-2218733 E-mail : parkmedicenters@gmail.com

PARK GROUP OF HOSPITALS : West Delhi • South Delhi • Gurgaon • Karnal • Panipat • Hodal • Ambala • Behror

the health care providers the health care providers



Park Hospital

GROUP SUPER SPECIALITY HOSPITAL

DEPARTMENT OF PATHOLOGY



NABL

NABH

Cert No. MG - 4830 Cert No. H-2016-0369

Patient Name : Mr. KUMAR DINESH
 MR No : 665727
 Age/Sex : 40 Years / Male
 Type : OPD
 TPA/Corporate : Bank Of Baroda
 Ref Doctor : Dr.RMO

Bill Date : 12/11/2022 9.49 AM
 Sample Col Dt/Tm : 12/11/2022 10:53 am
 Sample Rec Dt/Tm : 12/11/2022 10:00 am
 Reporting Date : 12/11/2022 7.17.31 PM
 Sample ID : 62947
 Bill/Req. No. : 22990720

Test	Result	Bio. Ref. Interval	Units	Method
URINE ROUTINE AND MICROSCOPY				
PHYSICAL CHARACTERSTICS				
QUANTITY	30ml	5 - 100	ml	
COLOUR	Pale Yellow	Pale Yellow		
TURBIDITY	Clear	clear		
SPECIFIC GRAVITY	1.015	1.000-1.030		urinometer
PH	Acidic	Acidic/Alkaline		PH PAPER
CHEMICAL EXAMINATION-1				
UROBILINOGEN	NIL	NIL		Ehrlich
URINE PROTEIN	NIL	NIL	mg/dl	Protein error indicator
GLUCOSE	NIL	NIL	mg/dL	GOD-POD/Benedicts
URINE KETONE	NIL	NIL		SOD.NITROPRUSSIDE
MICRO.EXAMINATION				
PUS CELL	2-3	0-5	cells/hpf	
RED BLOOD CELLS	Nil	0-2	cells/hpf	
EPITHELIAL CELLS	1-2	0-5	cells/hpf	
CASTS	NIL	NIL	/lpf	
CRYSTALS	NIL	NIL	/hpf	

***** END OF THE REPORT *****



Dr.PRADIP KUMAR
 Consultant (Microbiology)

Dr.SONIA KUMARI
 MD Pathology (Gold Medalist)

Dr.NISHA TIWARI
 MBBS, MD (Microbiology)
 USER NM ANSAR

(This is only professional opinion and not the diagnosis, Please correlate clinically)

Q Block South City 11, Sohna Road, Main Sector-47, Gurgaon, Haryana
 Ph.: 0124-4900000 (100 Lines) Fax : 0124-2218733 E-mail : parkmedicenters@gmail.com

PARK GROUP OF HOSPITALS : West Delhi • South Delhi • Gurgaon • Karnal • Panipat • Hodal • Ambala • Behror

the health care providers

the health care providers





Park Hospital

GROUP SUPER SPECIALITY HOSPITAL

DEPARTMENT OF PATHOLOGY



Patient Name : Mr. KUMAR DINESH
 MR No : 665727
 Age/Sex : 40 Years / Male
 Type : OPD
 TPA/Corporate : Bank Of Baroda
 Ref Doctor : Dr.RMO

Bill Date : 12/11/2022 9.49 AM
 Sample Col Dt/Tm : 12/11/2022 10:53 am
 Sample Rec Dt/Tm : 12/11/2022 10:00 am
 Reporting Date : 12/11/2022 6.05.03 PM
 Sample ID : 62947
 Bill/Req. No. : 22990720

Test	Result	Bio. Ref. Interval	Units	Method
BLOOD SUGAR FASTING				
PLASMA GLUCOSE FASTING	85	60 - 100	mg/dl	GOD TRINDERS

***** END OF THE REPORT *****



Dr. PRADIP KUMAR
 Consultant (Microbiology)

Dr. SONIA KUMARI
 MD Pathology (Gold Medalist)

Dr. NISHA TIWARI
 MBBS, MD (Microbiology)
 USER NM ANSAR

(This is only professional opinion and not the diagnosis, Please correlate clinically)

Q Block South City 11, Sohna Road, Main Sector-47, Gurgaon, Haryana
 Ph.: 0124-4900000 (100 Lines) Fax : 0124-2218733 E-mail : parkmedicenters@gmail.com

PARK GROUP OF HOSPITALS : West Delhi • South Delhi • Gurgaon • Karnal • Panipat • Hodal • Ambala • Behror

the **health** care providers

the **health** care providers





Park Hospital

GROUP SUPER SPECIALITY HOSPITAL

DEPARTMENT OF BIOCHEMISTRY



Patient Name : Mr. KUMAR DINESH
 MR No : 665727
 Age/Sex : 40 Years / Male
 Type : OPD
 TPA/Corporate : Bank Of Baroda
 Ref Doctor : Dr.RMO

Bill Date : 12/11/2022 9.49 AM
 Sample Col D/Tm : 12/11/2022 10.53 am
 Sample Rec D/Tm : 12/11/2022 10.00 am
 Reporting Date : 12/11/2022 3.09.17 PM
 Sample ID : 62947
 Bill/Req. No. : 22990720

Cert No. MC-4330 Cert No. H-2016-0369

Test	Result	Bio. Ref. Interval	Units	Method
BLOOD SUGAR 2 HR. PP				
BLOOD SUGAR P.P.	117	80 - 150	mg/dl	

***** END OF THE REPORT *****



Dr. PRADIP KUMAR
 Consultant (Microbiology)

Dr. SONIA KUMARI
 MD Pathology (Gold Medalist)

Dr. NISHA TIWARI
 MBBS, MD (Microbiology)
 USER NM ARUN

(This is only professional opinion and not the diagnosis, Please correlate clinically)

Q Block South City 11, Sohna Road, Main Sector-47, Gurgaon, Haryana
 Ph.: 0124-4900000 (100 Lines) Fax : 0124-2218733 E-mail : parkmedicenters@gmail.com

PARK GROUP OF HOSPITALS : West Delhi • South Delhi • Gurgaon • Karnal • Panipat • Hodal • Ambala • Behror

the health care providers

the health care providers





DEPARTMENT OF IMMUNOLOGY

Patient Name : Mr. KUMAR DINESH
 MR No : 665727
 Age/Sex : 40 Years / Male
 Type : OPD
 TPA/Corporate : Bank Of Baroda
 Ref Doctor : Dr.RMO

Bill Date : 12/11/2022 9.49 AM
 Sample Col DU/Tm : 12/11/2022 10:53 am
 Sample Rec DU/Tm : 12/11/2022 10:00 am
 Reporting Date : 13/11/2022 1.32.52 PM
 Sample ID : 62947
 Bill/Req. No. : 22990720

Test	Result	Bio. Ref. Interval	Units	Method
PSA TOTAL				
PROSTATE SPECIFIC ANTIGEN(PSA)	0.36 L	0.57 - 4.0	ng/ml	Chemiluminescence
SPECIMEN TYPE	SERUM			
Method : chemiluminescent immunoassay				

Note : Clinical Use: -

An aid in the early detection of Prostate cancer in Male. Follow up and management of Prostate cancer patients. Detect metastatic or persistent disease in patients following surgical or medical treatment of Prostate cancer

Note: -

False negative / positive results are observed in patients receiving mouse monoclonal antibodies for diagnosis or therapy. PSA levels may appear consistently elevated / depressed due to the interference by heterophilic antibodies & non-specific protein binding. PSA values regardless of levels should not be interpreted as absolute evidence of the presence or absence of disease. All values should be correlated with clinical findings and results of other investigations.

***** END OF THE REPORT *****



Dr. PRADIP KUMAR
 Consultant (Microbiology)

Dr. SONIA KUMARI
 MD Pathology (Gold Medalist)

Dr. NISHA TIWARI
 MBBS, MD (Microbiology)
 USER NM DINESH

(This is only professional opinion and not the diagnosis, Please correlate clinically) Page 1 of 1

O Block South City 11, Sohna Road, Main Sector-47, Gurgaon, Haryana
 Ph.: 0124-4900000 (100 Lines) Fax : 0124-2218733 E-mail : parkmedicenters@gmail.com

PARK GROUP OF HOSPITALS : West Delhi • South Delhi • Gurgaon • Karnal • Panipat • Hodal • Ambala • Behror

EKG-1208 v2:000(RHR:v2:000/KMP:v1:001) 2016-01-01 00:00

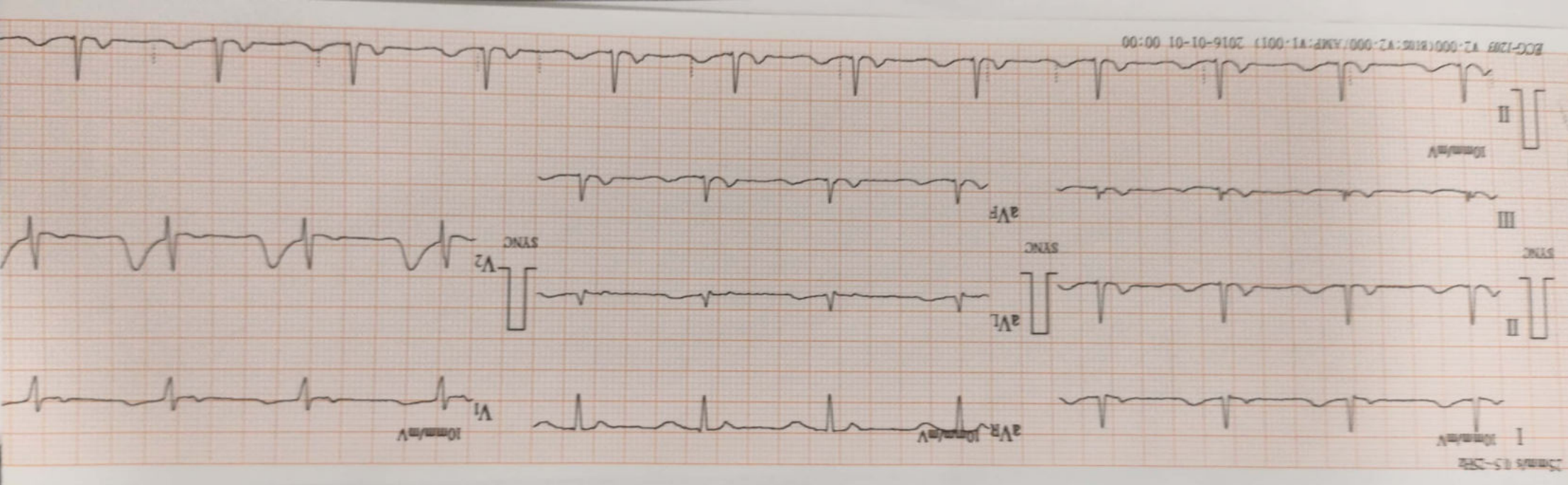

10mm/mV

V3

10mm/mV

V5

ID : 0362 HR : 72 bpm
 R-R : 829 ms
 Name: Kumar Smed P-R : 173 ms
 QRS : 80 ms
 Sex : 40 M QT/QTc : 341/374 ms
 P/QRS/T : 65/45/44
 Age : 40 RV5/SV1 : 0.810/0.360 mV
 RV5+SV1 : 1.170 mV

SYNC V4

SYNC V6

12/11/2022 Sinus Rhythm
 Marked Counter Clockwise Rotation

Unconfirmed report Verified by:



Patient Name	Mr KUMAR DINESH	Billed Date	: 12/11/2022	9.49 AM
Reg No	665727	Reported Date	: 12/11/2022	
Age/Sex	40 Years / Male	Req. No.	: 22990720	
Type	OPD	Consultant Doctor	: Dr. RMO	

USG WHOLE ABDOMEN

The Real time, B mode, gray scale sonography of the abdominal organs was performed.
LIVER : The liver is normal in size, 12.5cm shape and echotexture. No evidence of any focal lesion. IHBR is not dilated.

GALL BLADDER :The gall bladder is well distended. No evidence any calculus or mass seen.No evidence of pericholecystic fluid is seen.

BILE DUCT :The common bile duct is normal in caliber. No evidence of calculus is noted in common bile duct.

SPLEEN :The spleen is normal in size 7.9 cm and shape.Its echotexture is homogeneous.No evidence of focal lesion is noted.

PANCREAS :The pancreas is normal in size, shape, contours and echotexture.No evidence of solid or cystic mass lesion is noted.MPD is not dilated. No evidence of peripancreatic collection.

KIDNEYS :The bilateral kidneys are normal in size and echotexture. Cortico-medullary differentiation is maintained.There is no evidence of obvious calculus or hydronephrosis.

URINARY BLADDER :The urinary bladder is well distended.Wall thickness within normal limits.No evidence of calculus is seen.No evidence of mass or diverticulum is noted.

PROSTATE: Prostate appears normal in shape, size and echotexture.

No evidence of ascites or interbowel free fluid is seen.
No evidence of obvious retroperitoneal or mesentric lymphadenopathy is seen.

IMPRESSION- No obvious abnormalities noted.

To be correlated clinically

Dr.ANSHU K.SHARMA
MBBS,MD
CONSULTANT RADIOLOGIST

Dr.MANJEET SEHRAWAT
MBBS,MD,PDCC
CONSULTANT RADIOLOGIST

Dr. NEENA SIKKA
MBBS,ONB
CONSULTANT RADIOLOGIST



(This is only professional opinion and not the diagnosis, Please correlate clinically)

Q Block South City 11, Sohna Road, Main Sector-47, Gurgaon, Haryana
Ph.: 0124-4900000 (100 Lines) Fax : 0124-2218733 E-mail : parkmedicenters@gmail.com

PARK GROUP OF HOSPITALS : West Delhi • South Delhi • Gurgaon • Karnal • Panipat • Hodal • Ambala • Behror

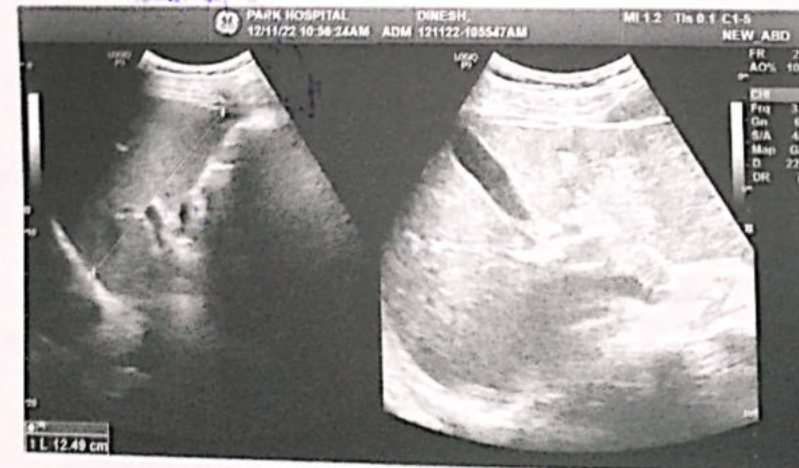
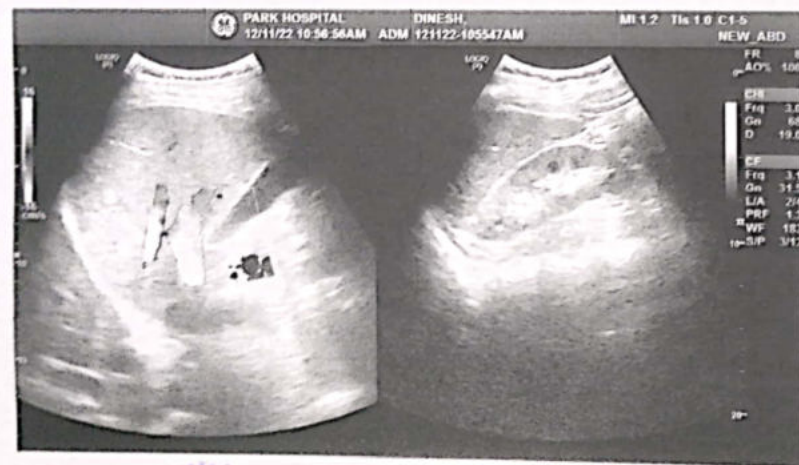
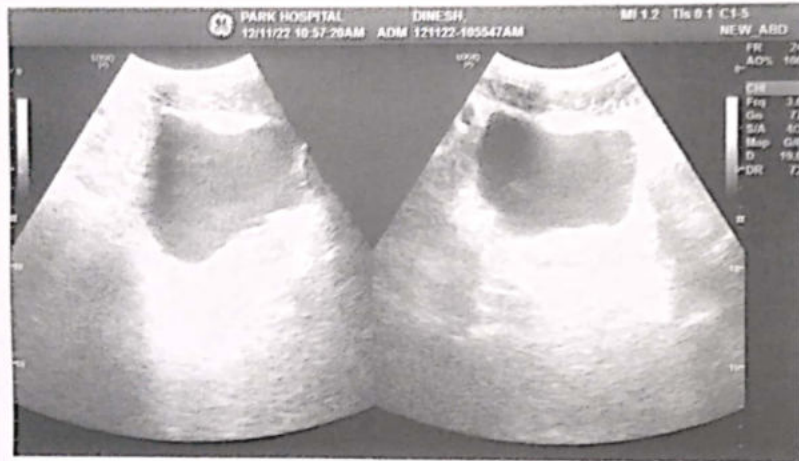
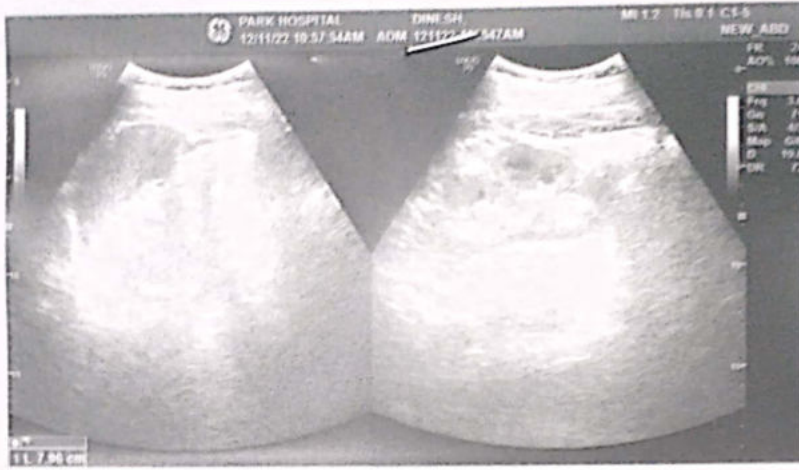



NAME	: MR. DINESH KUMAR	DATE	: 12 / 11 / 2022
Age Sex	: 40 Years / Male	Inpatient No	:
PERFORMED BY	: Dr. ELA MADAAN	BILL NO.	: 22990720

TRANS THORACIC ECHO CARDIOGRAPHY REPORT

MITRAL VALVE

Morphology AML: Normal / Thickening / Calcification / Flutter / Vegetation / Non significant Prolapse / SAM
PML: Normal / Thickening / Calcification / Prolapse / Paradoxical Motion / Fixed.
Subvalvular deformity: Present / Absent

Doppler Normal / Abnormal
Mitral Stenosis Present / Absent
Mitral Regurgitation; Absent / Normal / Mild / Trace / Moderate / Severe.

TRICUSPID VALVE

Morphology Normal / Atresia / Thickening / Calcification / Prolapse / Vegetation / Doming.
Doppler Normal / Abnormal
Tricuspid Stenosis: Present / Absent.
Tricuspid Regurgitation: Absent / Mild / Trace / Moderate

PULMONARY VALVE

Morphology Normal / Atresia / Thickening / Calcified / Doming / Vegetation.
Doppler Normal / Abnormal.
Pulmonary Stenosis: Present / Absent
Pulmonary regurgitation: Present / Absent

AORTIC VALVE

Morphology Normal / Thickened / Mildly / Calcified / Flutter / Vegetation / Restricted / Opening
No. of Cusps 1 / 2 / 3 / 4
Doppler Normal / Abnormal
Aortic Stenosis : Present / Absent
Aortic regurgitation : Present / Absent / Mild



(This is only professional opinion and not the diagnosis, Please correlate clinically)

Q Block South City 11, Sohna Road, Main Sector-47, Gurgaon, Haryana
Ph.: 0124-4900000 (100 Lines) Fax : 0124-2218733 E-mail : parkmedicenters@gmail.com

PARK GROUP OF HOSPITALS : West Delhi • South Delhi • Gurgaon • Karnal • Panipat • Hodal • Ambala • Behror

the **health** care providers

the **health** care providers





Park Hospital

GROUP SUPER SPECIALITY HOSPITAL



Cert. No. MC - 4830



Cert. No. H-2016-0369

Measurements	Normal Values	Measurements	Normal Value
IVSD : 0.9cm	(0.6-1.1cm))	LA : 3.5cm	(1.9-4.0cm)
LVID : 4.4cm	(3.7-5.6cm)	LVOT : 1.3cm	
LVPW : 0.9cm	(0.6-1.1cm)	AORTA : 2.4cm	(2.0-3.7cm)
EF : 60%	(55% - 80%)	IVSmotion :	Normal / Flat / Paradoxical

Any Other

CHAMBERS:-

- LV** Normal / Enlarged / Clear / Thrombus /
 Contraction Normal LV shows concentric LVH, no gradient across LVOT /Inetic / Intra capillary
 Regional wall motion abnormality: Absent/ Present
- LA** Normal /Enlarged / Clear /Thrombus / Myxoma; LAA: Clear / Thrombus
- RA** Normal / Clear / Thrombus, Dilated.
- RV** Normal / Mildly Dilated / Enlarged / Clear / Thrombus / Hypertrophied/

PERICARDIUM Normal / Thickening / Calcification / Effusion.

COMMENTS & SUMMARY:-

- All Cardiac Chamber Dimensions are within normal limits.
- Global LVEF 60%
- No RWMA
- NORMAL LV FUNCTION
- NO MR / NO AR
- MILD TR
- PASP – 26mm Hg + RAP
- GOOD RV FUNCTION
- IAS/IVS. No Flow seen across IAS/IVS.
- No Thrombus/Mass in any chamber.
- No Pericardial Effusion.

Please correlate clinically

Dr. ELA MADDAAN
 MBBS, PGDCC
 Fellowship in non Invasive
 Cardiology



(This is only professional opinion and not the diagnosis, Please correlate clinically)

Q Block South City 11, Sohna Road, Main Sector-47, Gurgaon, Haryana
 Ph.: 0124-4900000 (100 Lines) Fax : 0124-2218733 E-mail : parkmedicenters@gmail.com

PARK GROUP OF HOSPITALS : West Delhi • South Delhi • Gurgaon • Karnal • Panipat • Hodal • Ambala • Behror

the **health** care providers the **health** care providers



Park Hospital

GROUP SUPER SPECIALITY HOSPITAL

DEPARTMENT OF RADIOLOGY



Patient Name	Mr KUMAR DINESH	Billed Date	: 12/11/2022	Cert No. MC - 4830	Cert No. H-2015-938
Reg No	665727	Reported Date	: 12/11/2022		
Age/Sex	40 Years / Male	Req. No.	: 22990720		
Type	OPD	Consultant Doctor	: Dr. RMO		

X-RAY CHEST AP/PA

X-RAY CHEST P.A. VIEW

Bilateral lungs appears normal.

No focal lung lesion seen.

No evidence of free fluid is seen.

Both hila are normal in size, have equal density and bear normal relationship.

The heart and trachea are central in position and no mediastinal abnormality is visible.

The cardiac size is normal for patient age and view.

The domes of the diaphragms are normal in position, and show smooth outline.

To be correlated clinically

Dr. ANSHU K. SHARMA
MBBS, MD
CONSULTANT RADIOLOGIST

Dr. MANJEET SEHRAWAT
MBBS, MD, PDCC
CONSULTANT RADIOLOGIST

Dr. NEENA SIKKA
MBBS, DNB
CONSULTANT RADIOLOGIST

(This is only professional opinion and not the diagnosis, Please correlate clinically)

Q Block South City 11, Sohna Road, Main Sector-47, Gurgaon, Haryana
Ph.: 0124-4900000 (100 Lines) Fax : 0124-2218733 E-mail : parkmedicenters@gmail.com

PARK GROUP OF HOSPITALS : West Delhi • South Delhi • Gurgaon • Karnal • Panipat • Hodal • Ambala • Behror

the **health** care providers

the **health** care providers



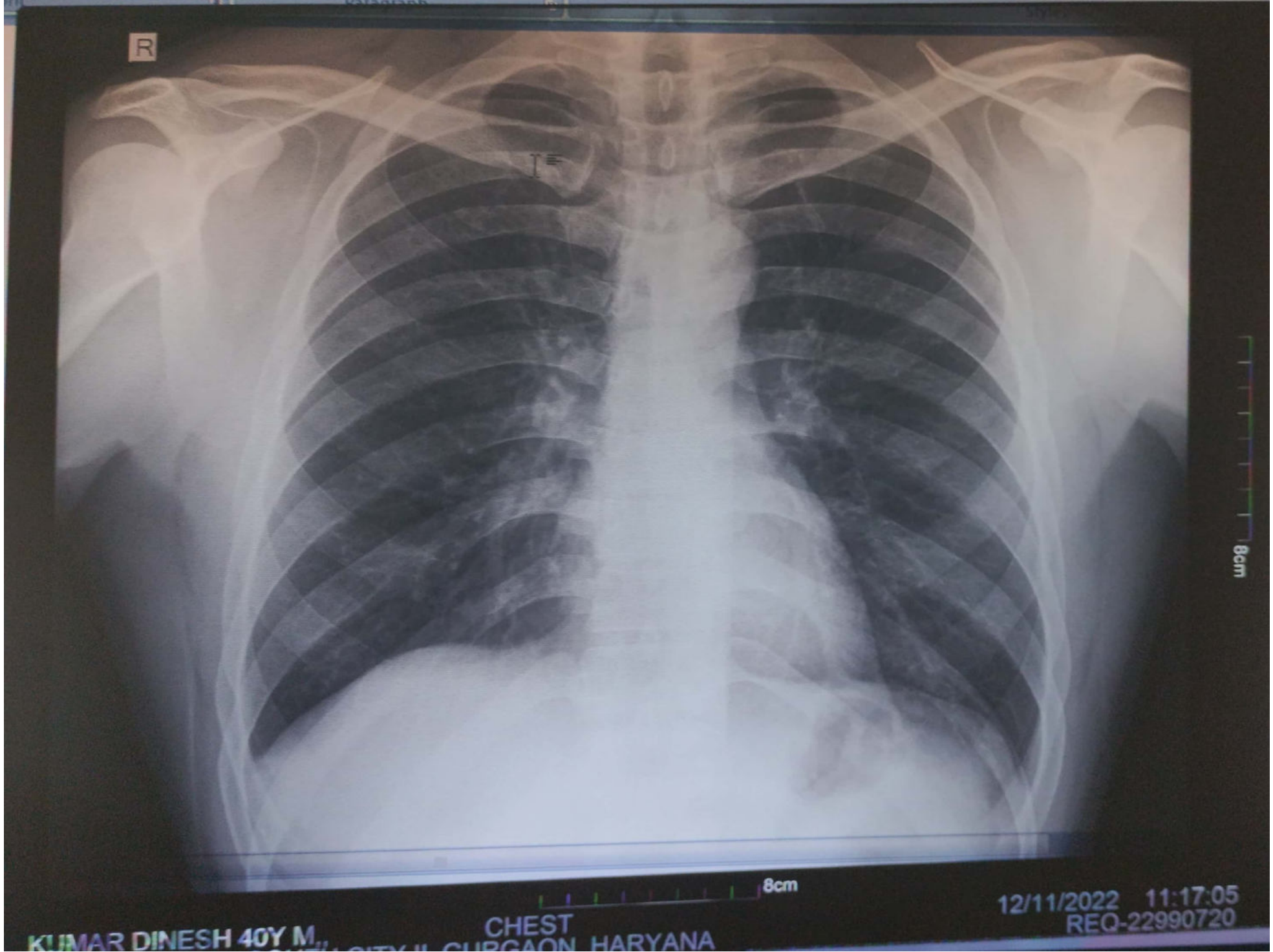

KUMAR DINESH 40Y M

CHEST
CITY II, GURGAON, HARYANA

12/11/2022 11:17:05
REQ-22990720