



To,

The Coordinator,
Mediwheel (Arcofemi Healthcare Limited)
Helpline number: 011- 41195959

Dear Sir / Madam,

Sub: Annual Health Checkup for the employees of Bank of Baroda

This is to inform you that the following spouse of our employee wishes to avail the facility of Cashless Annual Health Checkup provided by you in terms of our agreement.

PARTICULARS OF HEALTH CHECK UP BENEFICIARY	
NAME	ANJU MISHRA
DATE OF BIRTH	08-10-1968
PROPOSED DATE OF HEALTH CHECKUP FOR EMPLOYEE SPOUSE	28-08-2022
BOOKING REFERENCE NO.	22S84162100023766S
SPOUSE DETAILS	
EMPLOYEE NAME	MR. MISHRA MANOJ KUMAR
EMPLOYEE EC NO.	84162
EMPLOYEE DESIGNATION	BRANCH HEAD
EMPLOYEE PLACE OF WORK	LALGANJ, RAIL COACH FACTORY
EMPLOYEE BIRTHDATE	05-10-1964

This letter of approval / recommendation is valid if submitted along with copy of the Bank of Baroda employee id card. This approval is valid from **18-08-2022** till **31-03-2023**. The list of medical tests to be conducted is provided in the annexure to this letter. Please note that the said health checkup is a **cashless facility** as per our tie up arrangement. We request you to attend to the health checkup requirement of our employee's spouse and accord your top priority and best resources in this regard. The EC Number and the booking reference number as given in the above table shall be mentioned in the invoice, invariably.

We solicit your co-operation in this regard.

Yours faithfully,

Sd/-

**Chief General Manager
HRM Department
Bank of Baroda**

(Note: This is a computer generated letter. No Signature required. For any clarification, please contact Mediwheel (Arcofemi Healthcare Limited))



Indra Diagnostic Centre Alambagh, Lucknow

Age / Gender: 54/Female
Patient ID: CDCA0118902223
Patient Name: Mrs. ANJU MISHRA

Date and Time: 28th Aug 22 10:17 AM

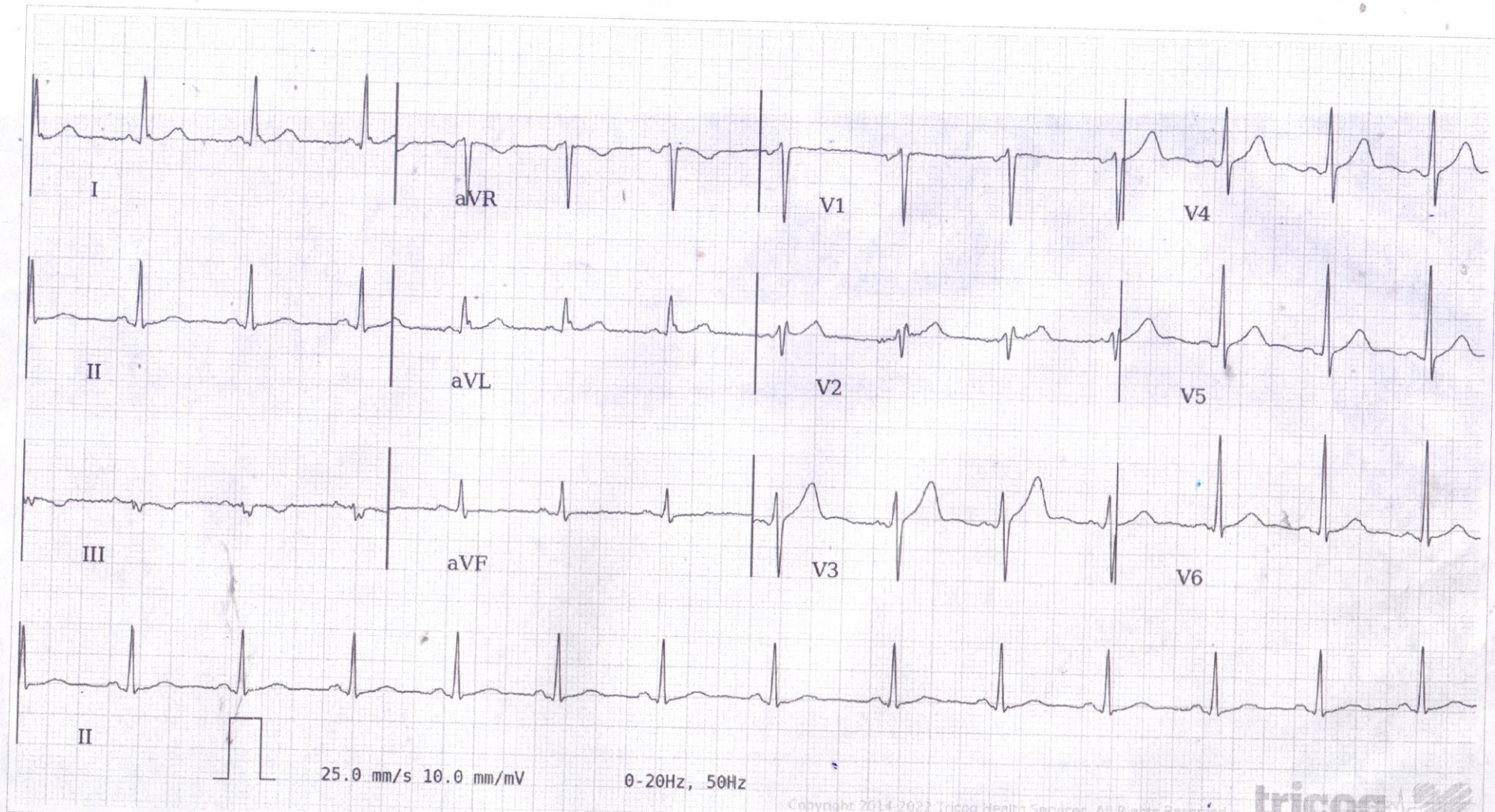

AR: 85bpm VR: 85bpm QRSD: 90ms QT: 362ms QTc: 430ms PRI: 116ms P-R-T: 41° 24° 11°

ECG Within Normal Limits: Sinus Rhythm, Normal Axis. Please correlate clinically.

AUTHORIZED BY

Dr. Charit
MD, DM: Cardiology

63382

REPORTED BY

Dr. Divya N

95602

Disclaimer: Analysis in this report is based on ECG alone and should only be used as an adjunct to clinical history, symptoms and results of other invasive and non-invasive tests and must be interpreted by a qualified physician.



INDRA DIAGNOSTIC CENTRE

Add: M-214/215, Sec G Lda Colony Near Power House Chauraha Kanpur Road
Ph: 9235432707,
CIN : U85110DL2003PLC308206



Patient Name	: Mrs.ANJU MISHRA	Registered On	: 28/Aug/2022 10:39:24
Age/Gender	: 54 Y 0 M 0 D /F	Collected	: 28/Aug/2022 11:00:27
UHID/MR NO	: CDCA.0000091905	Received	: 28/Aug/2022 11:26:23
Visit ID	: CDCA0118902223	Reported	: 28/Aug/2022 14:30:47
Ref Doctor	: Dr.Mediwheel - Arcofemi Health Care Ltd.	Status	: Final Report

DEPARTMENT OF HAEMATOLOGY

MEDIWHEEL BANK OF BARODA FEMALE ABOVE 40 YRS

Test Name	Result	Unit	Bio. Ref. Interval	Method
-----------	--------	------	--------------------	--------

Blood Group (ABO & Rh typing) * , Blood

Blood Group	B
Rh (Anti-D)	POSITIVE

Complete Blood Count (CBC) * , Whole Blood

Haemoglobin	13.10	g/dl	1 Day- 14.5-22.5 g/dl 1 Wk- 13.5-19.5 g/dl 1 Mo- 10.0-18.0 g/dl 3-6 Mo- 9.5-13.5 g/dl 0.5-2 Yr- 10.5-13.5 g/dl 2-6 Yr- 11.5-15.5 g/dl 6-12 Yr- 11.5-15.5 g/dl 12-18 Yr 13.0-16.0 g/dl Male- 13.5-17.5 g/dl Female- 12.0-15.5 g/dl
-------------	-------	------	--

TLC (WBC)	6,800.00	/Cu mm	4000-10000	ELECTRONIC IMPEDANCE
-----------	----------	--------	------------	----------------------

DLC

Polymorphs (Neutrophils)	62.00	%	55-70	ELECTRONIC IMPEDANCE
Lymphocytes	29.00	%	25-40	ELECTRONIC IMPEDANCE
Monocytes	4.00	%	3-5	ELECTRONIC IMPEDANCE
Eosinophils	5.00	%	1-6	ELECTRONIC IMPEDANCE
Basophils	0.00	%	<1	ELECTRONIC IMPEDANCE

ESR

Observed	12.00	Mm for 1st hr.	
Corrected	8.00	Mm for 1st hr.	< 20
PCV (HCT)	40.00	cc %	40-54

Platelet count

Platelet Count	1.6	LACS/cu mm	1.5-4.0	ELECTRONIC IMPEDANCE/MICROSCOPIC
PDW (Platelet Distribution width)	16.20	fL	9-17	ELECTRONIC IMPEDANCE
P-LCR (Platelet Large Cell Ratio)	NR	%	35-60	ELECTRONIC IMPEDANCE
PCT (Platelet Hematocrit)	0.22	%	0.108-0.282	ELECTRONIC IMPEDANCE
MPV (Mean Platelet Volume)	13.50	fL	6.5-12.0	ELECTRONIC IMPEDANCE

RBC Count

RBC Count	4.40	Mill./cu mm	3.7-5.0	ELECTRONIC IMPEDANCE
-----------	------	-------------	---------	----------------------





INDRA DIAGNOSTIC CENTRE

Add: M-214/215, Sec G Lda Colony Near Power House Chauraha Kanpur Road
Ph: 9235432707,
CIN : U85110DL2003PLC308206



Patient Name	: Mrs.ANJU MISHRA	Registered On	: 28/Aug/2022 10:39:24
Age/Gender	: 54 Y 0 M 0 D /F	Collected	: 28/Aug/2022 11:00:27
UHID/MR NO	: CDCA.0000091905	Received	: 28/Aug/2022 11:26:23
Visit ID	: CDCA0118902223	Reported	: 28/Aug/2022 14:30:47
Ref Doctor	: Dr.Mediwheel - Arcofemi Health Care Ltd.	Status	: Final Report

DEPARTMENT OF HAEMATOLOGY

MEDIWHEEL BANK OF BARODA FEMALE ABOVE 40 YRS

Test Name	Result	Unit	Bio. Ref. Interval	Method
Blood Indices (MCV, MCH, MCHC)				
MCV	90.90	fl	80-100	CALCULATED PARAMETER
MCH	29.77	pg	28-35	CALCULATED PARAMETER
MCHC	32.75	%	30-38	CALCULATED PARAMETER
RDW-CV	14.20	%	11-16	ELECTRONIC IMPEDANCE
RDW-SD	46.50	fL	35-60	ELECTRONIC IMPEDANCE
Absolute Neutrophils Count	4,216.00	/cu mm	3000-7000	
Absolute Eosinophils Count (AEC)	340.00	/cu mm	40-440	



Dr. R.K. Khanna
(MBBS, DCP)

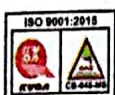



INDRA DIAGNOSTIC CENTRE

Add: M-214/215, Sec G Lda Colony Near Power House Chauraha Kanpur Road
Ph: 9235432707,
CIN : U85110DL2003PLC308206



Patient Name	: Mrs.ANJU MISHRA	Registered On	: 28/Aug/2022 10:39:25
Age/Gender	: 54 Y 0 M 0 D /F	Collected	: 28/Aug/2022 17:33:38
UHID/MR NO	: CDCA.0000091905	Received	: 28/Aug/2022 17:55:27
Visit ID	: CDCA0118902223	Reported	: 28/Aug/2022 18:34:19
Ref Doctor	: Dr.Mediwheel - Arcofemi Health Care Ltd.	Status	: Final Report

DEPARTMENT OF BIOCHEMISTRY

MEDIWHEEL BANK OF BARODA FEMALE ABOVE 40 YRS

Test Name	Result	Unit	Bio. Ref. Interval	Method
-----------	--------	------	--------------------	--------

GLUCOSE FASTING * , Plasma

Glucose Fasting	123.46	mg/dl	< 100 Normal 100-125 Pre-diabetes ≥ 126 Diabetes	GOD POD
-----------------	--------	-------	--	---------

Interpretation:

- Kindly correlate clinically with intake of hypoglycemic agents, drug dosage variations and other drug interactions.
- A negative test result only shows that the person does not have diabetes at the time of testing. It does not mean that the person will never get diabetes in future, which is why an Annual Health Check up is essential.
- I.G.T = Impaired Glucose Tolerance.

Glucose PP *

Sample: Plasma After Meal

162.45	mg/dl	<140 Normal 140-199 Pre-diabetes >200 Diabetes	GOD POD
--------	-------	--	---------

Interpretation:

- Kindly correlate clinically with intake of hypoglycemic agents, drug dosage variations and other drug interactions.
- A negative test result only shows that the person does not have diabetes at the time of testing. It does not mean that the person will never get diabetes in future, which is why an Annual Health Check up is essential.
- I.G.T = Impaired Glucose Tolerance.



Dr. R.K. Khanna
(MBBS, DCP)





INDRA DIAGNOSTIC CENTRE

Add: M-214/215, Sec G Lda Colony Near Power House Chauraha Kanpur Road
Ph: 9235432707,
CIN : U85110DL2003PLC308206



Patient Name	: Mrs.ANJU MISHRA	Registered On	: 28/Aug/2022 10:39:25
Age/Gender	: 54 Y 0 M 0 D /F	Collected	: 28/Aug/2022 11:00:27
UHID/MR NO	: CDCA.0000091905	Received	: 28/Aug/2022 16:30:10
Visit ID	: CDCA0118902223	Reported	: 28/Aug/2022 17:46:35
Ref Doctor	: Dr.Mediwheel - Arcofemi Health Care Ltd.	Status	: Final Report

DEPARTMENT OF BIOCHEMISTRY

MEDIWHEEL BANK OF BARODA FEMALE ABOVE 40 YRS

Test Name	Result	Unit	Bio. Ref. Interval	Method
-----------	--------	------	--------------------	--------

GLYCOSYLATED HAEMOGLOBIN (HBA1C) **, EDTA BLOOD

Glycosylated Haemoglobin (HbA1c)	6.40	% NGSP		HPLC (NGSP)
Glycosylated Haemoglobin (HbA1c)	46.00	mmol/mol/IFCC		
Estimated Average Glucose (eAG)	137	mg/dl		

Interpretation:

NOTE:-

- eAG is directly related to A1c.
- An A1c of 7% -the goal for most people with diabetes-is the equivalent of an eAG of 154 mg/dl.
- eAG may help facilitate a better understanding of actual daily control helping you and your health care provider to make necessary changes to your diet and physical activity to improve overall diabetes management.

The following ranges may be used for interpretation of results. However, factors such as duration of diabetes, adherence to therapy and the age of the patient should also be considered in assessing the degree of blood glucose control.

Haemoglobin A1C (%)NGSP	mmol/mol / IFCC Unit	eAG (mg/dl)	Degree of Glucose Control Unit
> 8	>63.9	>183	Action Suggested*
7-8	53.0 -63.9	154-183	Fair Control
< 7	<63.9	<154	Goal**
6-7	42.1 -63.9	126-154	Near-normal glycemia
< 6%	<42.1	<126	Non-diabetic level

*High risk of developing long term complications such as Retinopathy, Nephropathy, Neuropathy, Cardiopathy, etc.

**Some danger of hypoglycemic reaction in Type 1diabetics. Some glucose intolerant individuals and "subclinical" diabetics may demonstrate HbA1C levels in this area.

N.B. : Test carried out on Automated G8 90 SL TOSOH HPLC Analyser.





INDRA DIAGNOSTIC CENTRE

Add: M-214/215, Sec G Lda Colony Near Power House Chauraha Kanpur Road
Ph: 9235432707,
CIN : U85110DL2003PLC308206



Patient Name	: Mrs.ANJU MISHRA	Registered On	: 28/Aug/2022 10:39:25
Age/Gender	: 54 Y 0 M 0 D /F	Collected	: 28/Aug/2022 11:00:27
UHID/MR NO	: CDCA.0000091905	Received	: 28/Aug/2022 16:30:10
Visit ID	: CDCA0118902223	Reported	: 28/Aug/2022 17:46:35
Ref Doctor	: Dr.Mediwheel - Arcofemi Health Care Ltd.	Status	: Final Report

DEPARTMENT OF BIOCHEMISTRY

MEDIWHEEL BANK OF BARODA FEMALE ABOVE 40 YRS

Test Name	Result	Unit	Bio. Ref. Interval	Method
-----------	--------	------	--------------------	--------

Clinical Implications:

*Values are frequently increased in persons with poorly controlled or newly diagnosed diabetes.

*With optimal control, the HbA 1c moves toward normal levels.

*A diabetic patient who recently comes under good control may still show higher concentrations of glycosylated hemoglobin. This level declines gradually over several months as nearly normal glycosylated *Increases in glycosylated hemoglobin occur in the following non-diabetic conditions: a. Iron-deficiency anemia b. Splenectomy
c. Alcohol toxicity d. Lead toxicity

*Decreases in A 1c occur in the following non-diabetic conditions: a. Hemolytic anemia b. chronic blood loss

*Pregnancy d. chronic renal failure. Interfering Factors:

*Presence of Hb F and H causes falsely elevated values. 2. Presence of Hb S, C, E, D, G, and Lepore (autosomal recessive mutation resulting in a hemoglobinopathy) causes falsely decreased values.

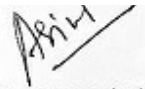

Dr. Anupam Singh
M.B.B.S.,M.D.(Pathology)

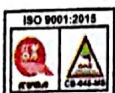



INDRA DIAGNOSTIC CENTRE

Add: M-214/215, Sec G Lda Colony Near Power House Chauraha Kanpur Road
Ph: 9235432707,
CIN : U85110DL2003PLC308206



Patient Name	: Mrs.ANJU MISHRA	Registered On	: 28/Aug/2022 10:39:25
Age/Gender	: 54 Y 0 M 0 D /F	Collected	: 28/Aug/2022 11:00:27
UHID/MR NO	: CDCA.0000091905	Received	: 28/Aug/2022 12:42:30
Visit ID	: CDCA0118902223	Reported	: 28/Aug/2022 13:43:06
Ref Doctor	: Dr.Mediwheel - Arcofemi Health Care Ltd.	Status	: Final Report

DEPARTMENT OF BIOCHEMISTRY

MEDIWHEEL BANK OF BARODA FEMALE ABOVE 40 YRS

Test Name	Result	Unit	Bio. Ref. Interval	Method
BUN (Blood Urea Nitrogen) * <i>Sample:Serum</i>	9.02	mg/dL	7.0-23.0	CALCULATED
Creatinine * <i>Sample:Serum</i>	0.92	mg/dl	0.5-1.3	MODIFIED JAFFES
Uric Acid * <i>Sample:Serum</i>	5.80	mg/dl	2.5-6.0	URICASE
LFT (WITH GAMMA GT) * , Serum				
SGOT / Aspartate Aminotransferase (AST)	23.20	U/L	< 35	IFCC WITHOUT P5P
SGPT / Alanine Aminotransferase (ALT)	32.40	U/L	< 40	IFCC WITHOUT P5P
Gamma GT (GGT)	44.90	IU/L	11-50	OPTIMIZED SZAIZING
Protein	6.95	gm/dl	6.2-8.0	BIRUET
Albumin	4.48	gm/dl	3.8-5.4	B.C.G.
Globulin	2.47	gm/dl	1.8-3.6	CALCULATED
A:G Ratio	1.81		1.1-2.0	CALCULATED
Alkaline Phosphatase (Total)	163.13	U/L	42.0-165.0	IFCC METHOD
Bilirubin (Total)	0.44	mg/dl	0.3-1.2	JENDRASSIK & GROF
Bilirubin (Direct)	0.09	mg/dl	< 0.30	JENDRASSIK & GROF
Bilirubin (Indirect)	0.35	mg/dl	< 0.8	JENDRASSIK & GROF
LIPID PROFILE (MINI) * , Serum				
Cholesterol (Total)	264.00	mg/dl	<200 Desirable 200-239 Borderline High > 240 High	CHOD-PAP
HDL Cholesterol (Good Cholesterol)	63.50	mg/dl	30-70	DIRECT ENZYMATIC
LDL Cholesterol (Bad Cholesterol)	172	mg/dl	< 100 Optimal 100-129 Nr. Optimal/Above Optimal 130-159 Borderline High 160-189 High > 190 Very High	CALCULATED
	28.16	mg/dl	10-33	CALCULATED
	140.80	mg/dl	< 150 Normal 150-199 Borderline High 200-499 High >500 Very High	GPO-



Dr. R.K. Khanna
(MBBS,DCP)





INDRA DIAGNOSTIC CENTRE

Add: M-214/215, Sec G Lda Colony Near Power House Chauraha Kanpur Road
Ph: 9235432707,
CIN : U85110DL2003PLC308206



Patient Name	: Mrs.ANJU MISHRA	Registered On	: 28/Aug/2022 10:39:25
Age/Gender	: 54 Y 0 M 0 D /F	Collected	: 28/Aug/2022 10:58:01
UHID/MR NO	: CDCA.0000091905	Received	: 28/Aug/2022 11:27:14
Visit ID	: CDCA0118902223	Reported	: 28/Aug/2022 13:58:57
Ref Doctor	: Dr.Mediwheel - Arcofemi Health Care Ltd.	Status	: Final Report

DEPARTMENT OF CLINICAL PATHOLOGY

MEDIWHEEL BANK OF BARODA FEMALE ABOVE 40 YRS

Test Name	Result	Unit	Bio. Ref. Interval	Method
-----------	--------	------	--------------------	--------

URINE EXAMINATION, ROUTINE * , Urine

Color	CLEAR			
Specific Gravity	1.010			
Reaction PH	Acidic (5.0)			DIPSTICK
Protein	ABSENT	mg %	< 10 Absent 10-40 (+) 40-200 (++) 200-500 (+++) > 500 (++++)	DIPSTICK
Sugar	ABSENT	gms%	< 0.5 (+) 0.5-1.0 (++) 1-2 (+++) > 2 (++++)	DIPSTICK
Ketone	ABSENT	mg/dl	0.2-2.81	BIOCHEMISTRY
Bile Salts	ABSENT			
Bile Pigments	ABSENT			
Urobilinogen(1:20 dilution)	ABSENT			
Microscopic Examination:				
Epithelial cells	ABSENT			MICROSCOPIC EXAMINATION
Pus cells	ABSENT			
RBCs	ABSENT			MICROSCOPIC EXAMINATION
Cast	ABSENT			
Crystals	ABSENT			MICROSCOPIC EXAMINATION
Others	ABSENT			

SUGAR, FASTING STAGE * , Urine

Sugar, Fasting stage	ABSENT	gms%	
----------------------	--------	------	--

Interpretation:



Dr. R.K. Khanna
(MBBS,DCP)





INDRA DIAGNOSTIC CENTRE

Add: M-214/215, Sec G Lda Colony Near Power House Chauraha Kanpur Road
Ph: 9235432707,
CIN : U85110DL2003PLC308206



Patient Name	: Mrs.ANJU MISHRA	Registered On	: 28/Aug/2022 10:39:25
Age/Gender	: 54 Y 0 M 0 D /F	Collected	: 28/Aug/2022 11:00:27
UHID/MR NO	: CDCA.0000091905	Received	: 28/Aug/2022 15:01:22
Visit ID	: CDCA0118902223	Reported	: 28/Aug/2022 16:11:34
Ref Doctor	: Dr.Mediwheel - Arcofemi Health Care Ltd.	Status	: Final Report

DEPARTMENT OF IMMUNOLOGY

MEDIWHEEL BANK OF BARODA FEMALE ABOVE 40 YRS

Test Name	Result	Unit	Bio. Ref. Interval	Method
-----------	--------	------	--------------------	--------

THYROID PROFILE - TOTAL **, Serum

T3, Total (tri-iodothyronine)	136.62	ng/dl	84.61–201.7	CLIA
T4, Total (Thyroxine)	9.35	ug/dl	3.2-12.6	CLIA
TSH (Thyroid Stimulating Hormone)	1.28	μIU/mL	0.27 - 5.5	CLIA

Interpretation:

0.3-4.5	μIU/mL	First Trimester
0.5-4.6	μIU/mL	Second Trimester
0.8-5.2	μIU/mL	Third Trimester
0.5-8.9	μIU/mL	Adults 55-87 Years
0.7-27	μIU/mL	Premature 28-36 Week
2.3-13.2	μIU/mL	Cord Blood > 37Week
0.7-64	μIU/mL	Child(21 wk - 20 Yrs.)
1-39	μIU/mL	Child 0-4 Days
1.7-9.1	μIU/mL	Child 2-20 Week

- 1) Patients having low T3 and T4 levels but high TSH levels suffer from primary hypothyroidism, cretinism, juvenile myxedema or autoimmune disorders.
- 2) Patients having high T3 and T4 levels but low TSH levels suffer from Grave's disease, toxic adenoma or sub-acute thyroiditis.
- 3) Patients having either low or normal T3 and T4 levels but low TSH values suffer from iodine deficiency or secondary hypothyroidism.
- 4) Patients having high T3 and T4 levels but normal TSH levels may suffer from toxic multinodular goiter. This condition is mostly a symptomatic and may cause transient hyperthyroidism but no persistent symptoms.
- 5) Patients with high or normal T3 and T4 levels and low or normal TSH levels suffer either from T3 toxicosis or T4 toxicosis respectively.
- 6) In patients with non thyroidal illness abnormal test results are not necessarily indicative of thyroidism but may be due to adaptation to the catabolic state and may revert to normal when the patient recovers.
- 7) There are many drugs for eg. Glucocorticoids, Dopamine, Lithium, Iodides, Oral radiographic dyes, etc. which may affect the thyroid function tests.
- 8) Generally when total T3 and total T4 results are indecisive then Free T3 and Free T4 tests are recommended for further confirmation along with TSH levels.

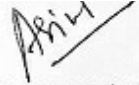

Dr. Anupam Singh
M.B.B.S, M.D.(Pathology)





INDRA DIAGNOSTIC CENTRE

Add: M-214/215, Sec G Lda Colony Near Power House Chauraha Kanpur Road
Ph: 9235432707,
CIN : U85110DL2003PLC308206



Patient Name	: Mrs.ANJU MISHRA	Registered On	: 28/Aug/2022 10:39:25
Age/Gender	: 54 Y 0 M 0 D /F	Collected	: N/A
UHID/MR NO	: CDCA.0000091905	Received	: N/A
Visit ID	: CDCA0118902223	Reported	: 28/Aug/2022 17:30:47
Ref Doctor	: Dr.Mediwheel - Arcofemi Health Care Ltd.	Status	: Final Report

DEPARTMENT OF X-RAY

MEDIWHEEL BANK OF BARODA FEMALE ABOVE 40 YRS

X-RAY DIGITAL CHEST PA *

(300 mA COMPUTERISED UNIT SPOT FILM DEVICE)

CHEST P-A VIEW

- Soft tissue shadow appears normal.
- Bony cage is normal.
- Diaphragmatic shadows are normal on both sides.
- Costo-phrenic angles are bilaterally clear.
- Trachea is central in position.
- Cardiac size & contours are normal.
- Hilar shadows are normal.
- Pulmonary vascularity & distribution are normal.
- **Minimal calcific opacities are noted in right upper zone.**

IMPRESSION

- **Minimal calcific opacities in right upper zone, likely of old infectious etiology.**

Recommended: clinicopathological correlation.



Dr. Vandana Gupta
MBBS,DMRD,DNB





INDRA DIAGNOSTIC CENTRE

Add: M-214/215, Sec G Lda Colony Near Power House Chauraha Kanpur Road
Ph: 9235432707,
CIN : U85110DL2003PLC308206



Patient Name	: Mrs.ANJU MISHRA	Registered On	: 28/Aug/2022 10:39:25
Age/Gender	: 54 Y 0 M 0 D /F	Collected	: N/A
UHID/MR NO	: CDCA.0000091905	Received	: N/A
Visit ID	: CDCA0118902223	Reported	: 28/Aug/2022 18:49:08
Ref Doctor	: Dr.Mediwheel - Arcofemi Health Care Ltd.	Status	: Final Report

DEPARTMENT OF TMT

MEDIWHEEL BANK OF BARODA FEMALE ABOVE 40 YRS

Tread Mill Test (TMT) *

2D ECHO & M-MODE EXAMINATION VALUES MITRAL VALVE STUDY

DE Excursion :	1.80	cm/sec
E F Slope :	0.09	m/s
EPSS :	1.02	cm
VALVE AREA (MVOA)	3.60	cm ²
PERIMETRY		
PHT :	3.66	Cm ²

AORTIC VALVES STUDY

Aortic Diam :	2.52	cm
LA Diam.	2.57	cm
AV Cusp.	0.92	cm

LEFT VENTRICLE

IVSD	0.78	Cm
IVSS	0.87	Cm
LVIDD	3.54	Cm
LVIDS	2.48	Cm
LV PWD	0.78	Cm
LV PWS	0.87	Cm
EDV	52	MI
ESV	21	MI

EJECTION FRACTION :	59 %	(60 ± 7 %)
SV (Teich)	30 ml	
SHORTENING FRACTION:	30 %	(30 ± 5%)

RIGHT VENTRICLE

RVID :	2.58 cm.
--------	----------





INDRA DIAGNOSTIC CENTRE

Add: M-214/215, Sec G Lda Colony Near Power House Chauraha Kanpur Road
Ph: 9235432707,
CIN : U85110DL2003PLC308206



Patient Name	: Mrs.ANJU MISHRA	Registered On	: 28/Aug/2022 10:39:25
Age/Gender	: 54 Y 0 M 0 D /F	Collected	: N/A
UHID/MR NO	: CDCA.0000091905	Received	: N/A
Visit ID	: CDCA0118902223	Reported	: 28/Aug/2022 18:49:08
Ref Doctor	: Dr.Mediwheel - Arcofemi Health Care Ltd.	Status	: Final Report

DEPARTMENT OF TMT

MEDIWHEEL BANK OF BARODA FEMALE ABOVE 40 YRS

DIMENSIONAL IMAGING

MITRAL VALVE :	Normal
AORTIC VALVE :	Normal
PULMONARY VALVE :	Normal
TRICUSPID VALVE :	Normal
INTER VENTRICULAR SEPTA :	Normal
INTERATRIAL SEPTUM :	Normal
INTRACARDIAC CLOT / VEGETATION / MYXOMA :	Absent
LEFT ATRIUM :	Normal
LEFT VENTRICLE :	Normal
RIGHT VENTRICLE :	Normal
RIGHT ATRIUM :	Normal
PERICARDIUM :	Normal
OTHER :	Normal

COLOUR FLOW MAPPING

DOPPLER STUDY

	VELOCITY cm/s	PRESSURE GRADIENT	REGURGITATION
MITRAL FLOW	E: 44 cm/s A: 71 cm/s	Normal	
AORTIC FLOW	71 cm/s	Normal	
TRICUSPID FLOW	26 cm/s	Normal	
PULMONARY FLOW	89 cm/s	Normal	

SUMMARY OF FINDINGS AND ECHOCARDIOGRAPHY DIAGNOSIS

- LVEF – 59 %
- RWMA not seen.
- **Grade-I diastolic dysfunction.**
- No MS/TS/AS/PS.
- No MR/TR/PR/AR.
- No pericardial effusion.
- No vegetation.

*** End Of Report ***

(**) Test Performed at Chandan Speciality Lab.

Result/s to Follow:

STOOL, ROUTINE EXAMINATION, SUGAR, PP STAGE, ECG / EKG, ULTRASOUND WHOLE ABDOMEN (UPPER & LOWER), PAP SMEAR FOR CYTOLOGICAL EXAMINATION



Sudhanshu
DR_SUDHANSHU_VERMA

This report is not for medico legal purpose. If clinical correlation is not established, kindly repeat the test at no additional cost within seven days.

Facilities: Pathology, Bedside Sample Collection, Health Check-ups, Digital X-Ray, ECG (Bedside also), Allergy Testing, Test And Health Check-ups, Ultrasonography, Sonomammography, Bone Mineral Density (BMD), Doppler Studies, 2D Echo, CT Scan, MRI, Blood Bank, TMT, EEG, PFT, OPG, Endoscopy, Digital Mammography, Electromyography (EMG), Nerve Conduction Velocity (NCV), Audiometry, Brainstem Evoked Response Audiometry (BERA), Colonoscopy, Ambulance Services, Online Booking Facilities for Diagnostics, Online Report Viewing *

365 Days Open *Facilities Available at Select Location

