



S.No.	:20908	Advise Date	:28/08/2021 02:37:05 PM
Name	:Mrs. KHUSHBOO MISHRA	Patient Code	:PH0003131973
Age	:26 (Y)	Referred By	:
Gender	:Female	Medical Facility	:MEDIWHEEL

### COMPLETE HAEMOGRAM

Test	Result	Unit	BRI/RangeValue
HAEMOGLOBIN (Hb)	12.6	gm/dl	12 - 15
TOTAL LEUCOCYTE COUNT (TLC)	8400	/cumm	4000 - 11000
<b>DIFFERENTIAL LEUCOCYTE COUNT (DLC)</b>			
NEUTROPHIL	60	%	40 - 75
LYMPHOCYTE	32	%	20 - 45
EOSINOPHIL	06	%	1 - 6
MONOCYTE	02	%	2 - 10
BASOPHIL	00	%	
ESR (WESTEGREN'S METHOD)	14	mm/1st hr.	0 - 15
R B C (Red Blood Count)	4.10	Millions/cmm	3.8 - 5.8
P.C.V / HAEMATOCRIT	35.8	%	35 - 45
M C V (Mean Corp Volume)	87.32	fl.	80 - 100
M C H (Mean Corp Hb)	30.73	Picogram	27 - 31
M C H C Mean Corp Hb Conc)	35.20	gm/dl	33 - 37
PLATELET COUNT	1.52	Lakh/cmm	1.5 - 4.5
<b>PERIPHERAL SMEAR</b>			

RBC'S are predominantly normocytic and normochromic.  
W.B.C SERIES: Total and differential leucocyte count are within normal limits.  
Platelets are adequate.  
No haemoparasites seen.  
**IMPRESSION:- NORMAL PERIPHERAL SMEAR.**

### HAEMATOLOGY GENERAL

Test	Result	Unit	BRI/RangeValue
BLOOD GROUP ABO	"B"		
RH TYPING	POSITIVE		

### LIPID PROFILE

Test	Result	Unit	BRI/RangeValue
TOTAL CHOLESTEROL	<u>129</u>	mg/dL	140 - 250



S.No.	:20908	Advise Date	:28/08/2021 02:37:05 PM
Name	:Mrs. KHUSHBOO MISHRA	Patient Code	:PH0003131973
Age	:26 (Y)	Referred By	:
Gender	:Female	Medical Facility	:MEDIWHEEL

TRIGLYCERIDES	85	mg/dl	25 - 160
H D L CHOLESTEROL DIRECT	41	mg/dL	30 - 70
L D L CHOLESTEROL DIRECT	71.00	mg/dl	63 - 129
V L D L	<u>17.00</u>	mg/dL	30 - 50
TOTAL CHOLESTEROL/HDL RATIO	3.15		0 - 4.97
LDL / HDL CHOLESTEROL RATIO	1.73		0 - 3.55

#### LIVER FUNCTION TEST (LFT)

Test	Result	Unit	BRI/RangeValue
BILIRUBIN TOTAL	0.60	mg/dl	0 - 1
BILIRUBIN DIRECT (CONJUGATED)	0.29	mg/dL	0 - 0.3
BILIRUBIN INDIRECT (UNCONJUGATED)	0.31	mg/dl	0.1 - 1.2
TOTAL PROTEIN	6.5	gm/dl	6 - 8.3
ALBUMIN	3.7	gm/dl	3.2 - 5
GLOBULIN	2.80	gm/dl	2.3 - 3.5
A/G RATIO	<u>1.32</u>		1.5 - 2.5
SGOT	28	IU/L	0 - 40
SGPT	30	IU/L	0 - 33
ALKALINE PHOSPHATASE	72	U/L	40 - 110
GAMMA GT	16	IU/L	0 - 35

#### URINE EXAMINATION

Test	Result	Unit	BRI/RangeValue
<b>URINE EXAMINATION</b>			
<b>PHYSICAL EXAMINATION</b>			
COLOUR	PALE YELLOW		
PH	6.0		
QUANTITY	30	ml.	
SEDIMENT	NIL		
SPECIFIC GRAVITY	1.020		
TRANSPARENCY	CLEAR		
<b>CHEMICAL EXAMINATION</b>			
ALBUMIN	NIL		



S.No.	:20908	Advise Date	:28/08/2021 02:37:05 PM
Name	:Mrs. KHUSHBOO MISHRA	Patient Code	:PH0003131973
Age	:26 (Y)	Referred By	:
Gender	:Female	Medical Facility	:MEDIWHEEL

BILIRUBIN	NIL	
BLOOD	NIL	
NITRATE	NIL	
REACTION	ACIDIC	
REDUCING SUGAR	NIL	
UROBILINOGEN	NIL	
<b>MICROSCOPIC EXAMINATION</b>		
BACTERIA	NIL	
CASTS	NIL	
CRYSTALS	NIL	
DEPOSIT	NIL	
EPITHELIAL CELLS	2-3	/HPF
OTHERS	NIL	
PUS CELLS	3-4	/HPF
RBC'S	NIL	/HPF

#### THYROID PROFILE

Test	Result	Unit	BRI/RangeValue
T3	116.8	ng/mL	58 - 159
T4	7.42	ug/dl	4.87 - 11.72
TSH	3.19	uIU/ml	0.35 - 5.5

#### BIOCHEMISTRY ROUTINE

Test	Result	Unit	BRI/RangeValue
BLOOD SUGAR FASTING	92	mg/dl	60 - 110
SERUM CREATININE	0.78	mg%	0.6 - 1.2
BLOOD UREA NITROGEN (BUN)	8.8	mg%	6 - 20
SERUM URIC ACID	3.41	mg%	2.5 - 6.2

#### HBA1C

Test Name	Value	Unit	Biological Ref Interval
Special Hematology HbA1C (Glycosylated Hb)	5.4	%	



S.No.	:20908	Advise Date	:28/08/2021 02:37:05 PM
Name	:Mrs. KHUSHBOO MISHRA	Patient Code	:PH0003131973
Age	:26 (Y)	Referred By	:
Gender	:Female	Medical Facility	:MEDIWHEEL

COMMENTS :-

**HB A1c VALUE**

< 6.5 %  
6.5 - 7 %  
7 - 8 %  
> 8 %

**INTERPRETATIONS.**

Non Diabetic level / Normal  
Goal / Good Diabetic control  
Fair Diabetic control  
Uncontrolled Diabetes - action suggested

Hb A1c assay has been validated as a reliable indicator of mean blood glucose levels for a period of 8-12 week period. American Diabetic Association recommends the testing twice a year in patients with good control and quarterly in other cases. Results of HbA1C should be assessed in conjunction with the patient's medical history, clinical examinations and other findings.

*To be correlated clinically.*

\*\*\*End of Report\*\*\*

Test Registered On 28/08/2021 12:59:44  
Patient Name Mrs. KHUSHBOO JHA  
Age / Gender 27 Yrs Female  
Test Requested ID 102117904  
Referred By Dr. VIKAS

Barcode  
Mobile No 7300392040  
Sample Collection On.  
Test Reported On 28/08/2021 15:11:14  
Test Printing On 28/08/2021 15:11:20

## ULTRASOUND WHOLE ABDOMEN

(Scan performed in voluson 4D ultrasound machine).

Liver is normal in size, shape and echotexture. No focal hepatic lesion seen. Intrahepatic biliary radicals are not dilated. Portal vein is normal in course and calibre.

Gall bladder is well distended with an echo free lumen. Its walls are normal in thickness. No evidence of calculus seen. CBD at porta is normal in course and calibre.

Pancreas is normal in size and echotexture (in visualised head and body regions).

Spleen is normal in size (span 98 mm) and shows normal echotexture.

Both kidneys are normal in size, shape and position. There is no evidence of hydronephrosis or calculus on either side. Corticomedullary differentiation is well maintained on both sides.

Right kidney measures 101 x 38 mm with right renal interpolar cortical scarring.

Left kidney measures 103 x 34 mm.

Urinary bladder is normal in outline and distensibility. Wall thickness appears normal. Lumen is echofree.

Uterus is gravid and shows a single early intrauterine gestational sac with diameter 10.8mm corresponding to <5 weeks. Both ovaries are normal in size and echotexture.

No evidence of free fluid is seen in abdomen / pelvis.

There is no significant lymphadenopathy.

**IMPRESSION:** Right renal cortical scarring

Please correlate clinically.

Planet Healthcare & Diagnostic Centre  
183, Shal Parkmaind Colony,  
Kingsway Camp (GTB Nagar)  
Delhi-110009  
Dr. GAURAV BANSAL  
MBBS, MD (CARDIOLOGIST)  
DMC-26009  
Anuj

Declaration of doctor conducting ultrasonography / Image scanning: I, the undersigned declare that while conducting ultrasonography / image scanning on Mrs. Khushboo Jha, I have neither detected nor disclosed the sex of her fetus to anybody in any manner.

NORTH DELHI ADVANCED DIAGNOSTIC & IMAGING CENTRE  
7 - SEI Colony, Near Gauravara Narak Pyau (towards Azadpur),  
Opp. IIT, Delhi - 110009  
Phone : 011- 45 040 666, 45 040 777  
E-mail :- northdelhimri@gmail.com

FREE AMBULANCE  
+91-11-4042 1815

2017  
365 Days

Dr. Yogesh Gupta  
MD (Radiology)  
Sr. Consultant Radiologist

Dr. Anuj Thakral  
DNB (Radiology) AT  
Sr. Consultant Radiologist

Dr. Sanyal Kumar  
MD (Radio-Diagnosis)  
Sr. Consultant Radiologist

# PLANET HEALTHCARE & DIAGNOSTIC CENTRE

183, BHAI PARMANAND COLONY, KINGSSWAY CAMP, DELHI

Ms KHUSHBOO MISHRA  
 Age 26/F  
 Ref by  
 Indication1  
 Indication2  
 Indication3  
 COMMENTS : Normal ECG

ID 1472  
 Ht/Wt /  
 Recorded 28-8-2021 11 16  
 Medication1  
 Medication2  
 Medication3

BPM 76  
 BP  
 P Axis 56 deg  
 QRS Axis 65 deg  
 T Axis 51 deg

P duration 76 msec  
 PR duration 123 msec  
 QRS duration 103 msec  
 QT interval 330 msec  
 QTc interval 358 msec

*Khushboo*

Unconfirmed Report Reviewed By

*Dr. Gaurav Bansal*  
 Dr. Gaurav Bansal  
 MBBS, MD (CARDIOLOGIST)  
 DMC 26009

Planet Healthcare & Diagnostic Centre  
 183, Bhai Parmanand Colony,  
 Kingsway Camp (GTB Nagar),  
 Delhi-110009

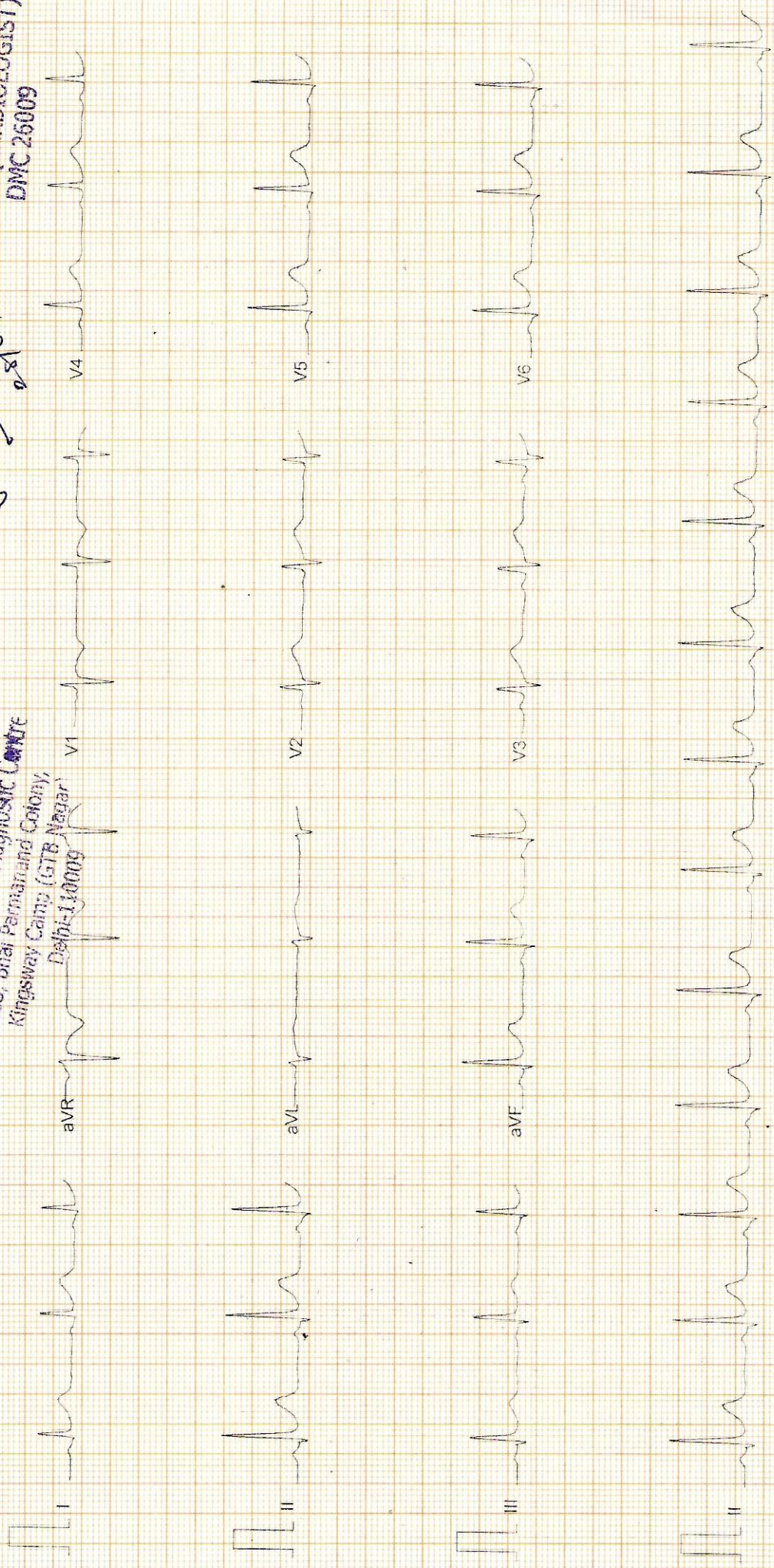

# PLANET HEALTHCARE & DIAGNOSTIC CENTRE

183, BHAI PARMANAND COLONY, KINGSSWAY CAMP, DELHI

Ms KHUSHBOO MISHRA  
Age 26/F

ID 72  
Ht/Wt /

Recorded 28-8-2021 11:19

TREADMILL TEST SUMMARY REPORT  
Protocol BRUCE

*Khushboo*

PHASE	PHASE TIME	STAGE TIME	SPEED (Km/Hr)	GRADE (%)	H R (BPM)	B P (mmHg)	RPP X100	ST LEVEL (mm) V2	V5	METS
SUPINE STANDING HYPERTENT	0:05	0:05			76	126/84	95	0.4	0.7	
STAGE 1	2:59	2:59	2.70	10.00	135	126/84	170	0.3	0.3	4.80
STAGE 2	5:59	2:59	4.00	12.00	132	134/86	176	0.2	-0.2	7.10
STAGE 3	6:44	0:44	5.40	14.00	161	142/88	228	0.2	-0.3	7.81
PEAK EXER	6:52	0:52			168	142/88	238	-0.1	0.1	7.94
RECOVERY	2:59	2:59	0.00	0.00	84	140/86	117	0.1	0.0	

**RESULTS**  
 Exercise Duration : 6:52 Minutes  
 Max Heart Rate : 168 bpm 86 % of target heart rate 194 bpm  
 Max Blood Pressure : 142/88 mmHg  
 Max Work Load : 7.94 METS  
 Reason of Termination :

*- Negative for inducible Ischemia  
 - Good effort tolerance.*

*Dr. GAURAV BANSAI  
 MBBS, MD (CARDIOLOGIST)  
 DMC 26009*

*Planet Healthcare & Diagnostic Centre  
 183, Bhai Parmanand Colony,  
 Kingsway Camp (GTB Nagar)  
 Delhi-110009*

# PLANET HEALTHCARE & DIAGNOSTIC CENTRE

Ms KHUSHBOO MISHRA  
ID 72  
AGE/SEX 26/F  
RECORDED 28-8-2021 11 19

RATE 76 BPM  
BP 126/84 mmHg

SUPINE  
PRETEST

ST @ 10mm/mV  
80ms PostJ

RAW ECG

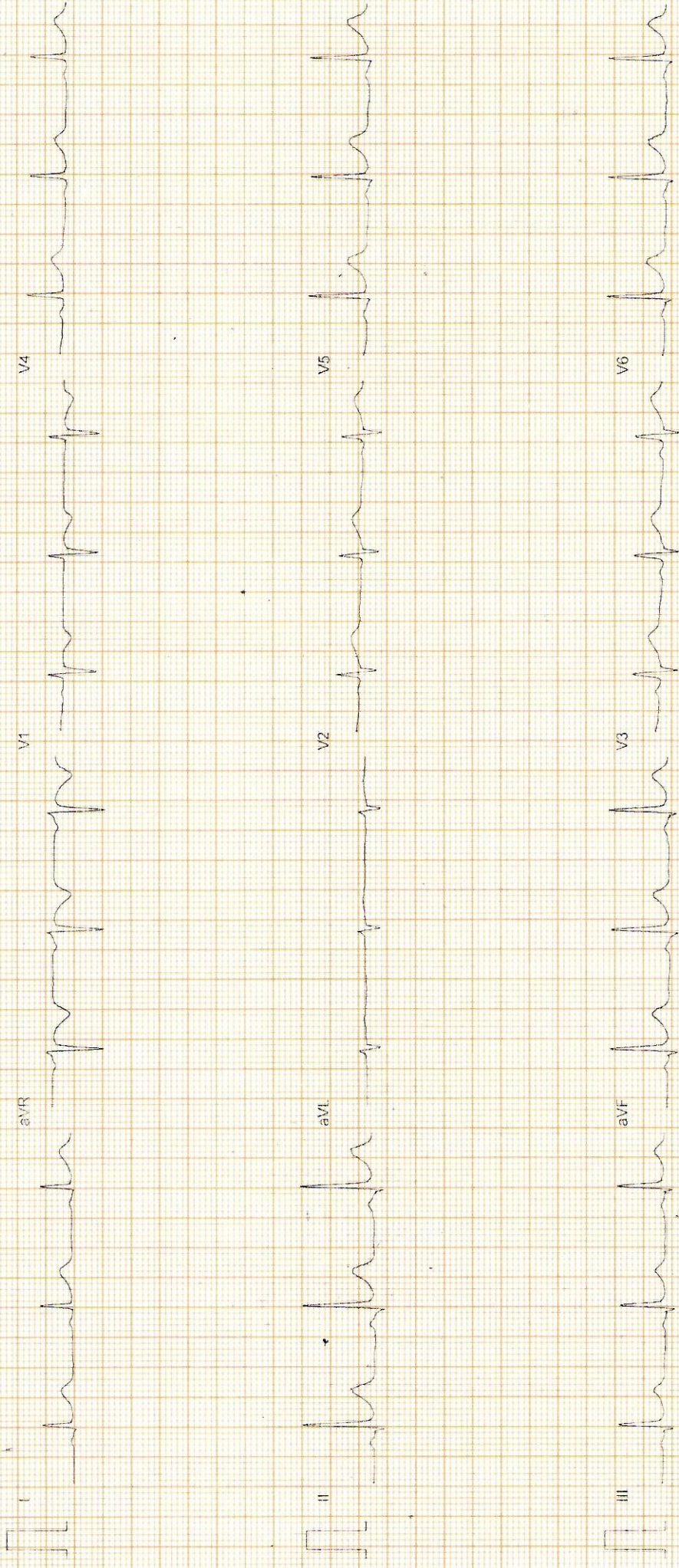



# PLANET HEALTHCARE & DIAGNOSTIC CENTRE

Ms KHUSHBOO MISHRA  
ID 72  
AGE/SEX 26/F  
RECORDED 28-8-2021 11 19

RATE 82 BPM  
B.P. 126/84 mmHg

STANDING  
PRETEST

ST @ 10mm/mV  
80ms PostJ

LINKED MEDIAN

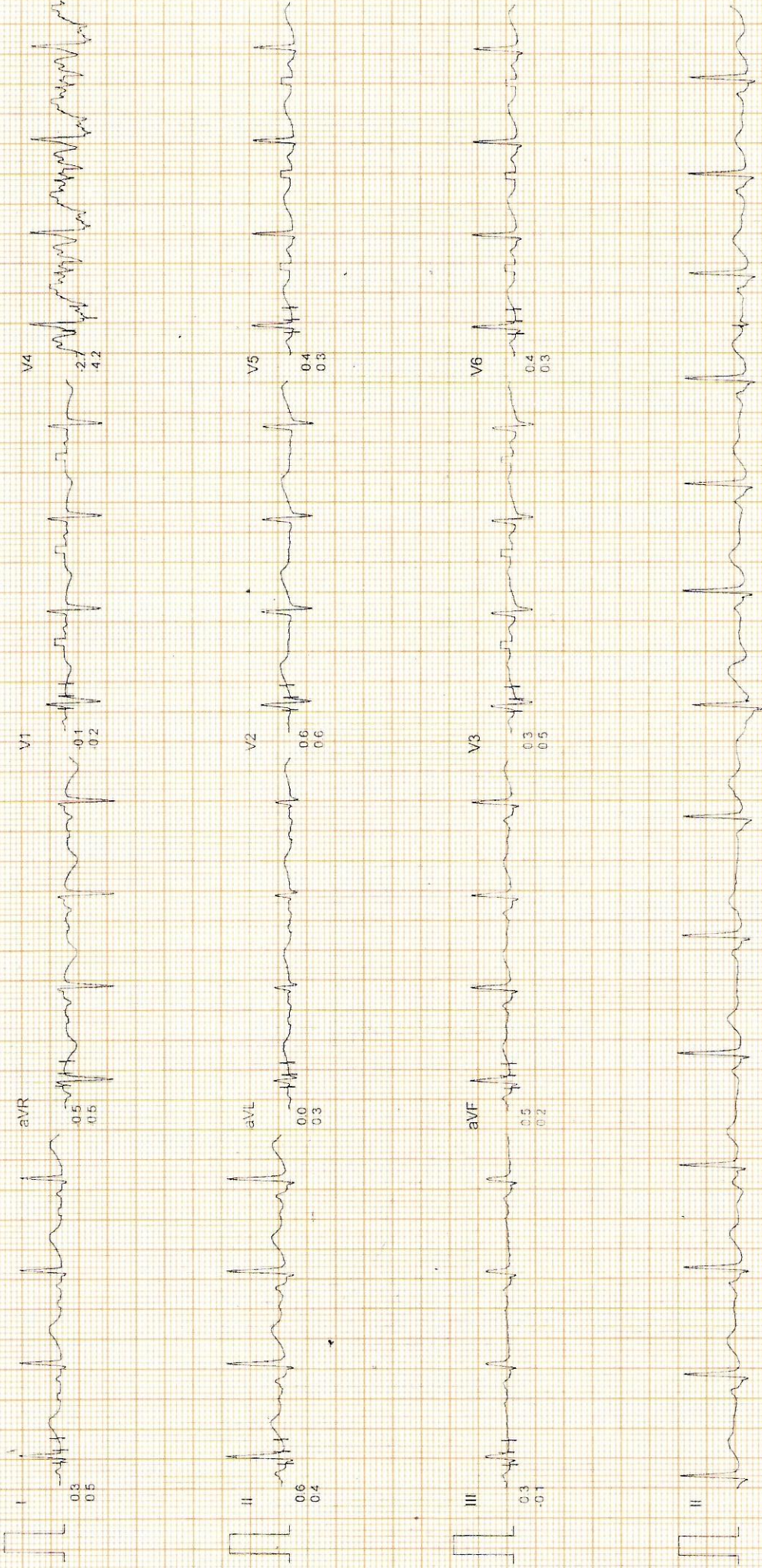

# PLANET HEALTHCARE & DIAGNOSTIC CENTRE

Ms KHUSHBOO MISHRA  
ID 72  
AGE/SEX 26/F  
RECORDED 28-8-2021 11 19

RATE 87 BPM  
BP 126/84 mmHg

HYPERVENTILATION  
PRETEST  
STAGE TIME 0 05

ST @ 10mm/mV  
80ms PostJ

LINKED MEDIAN

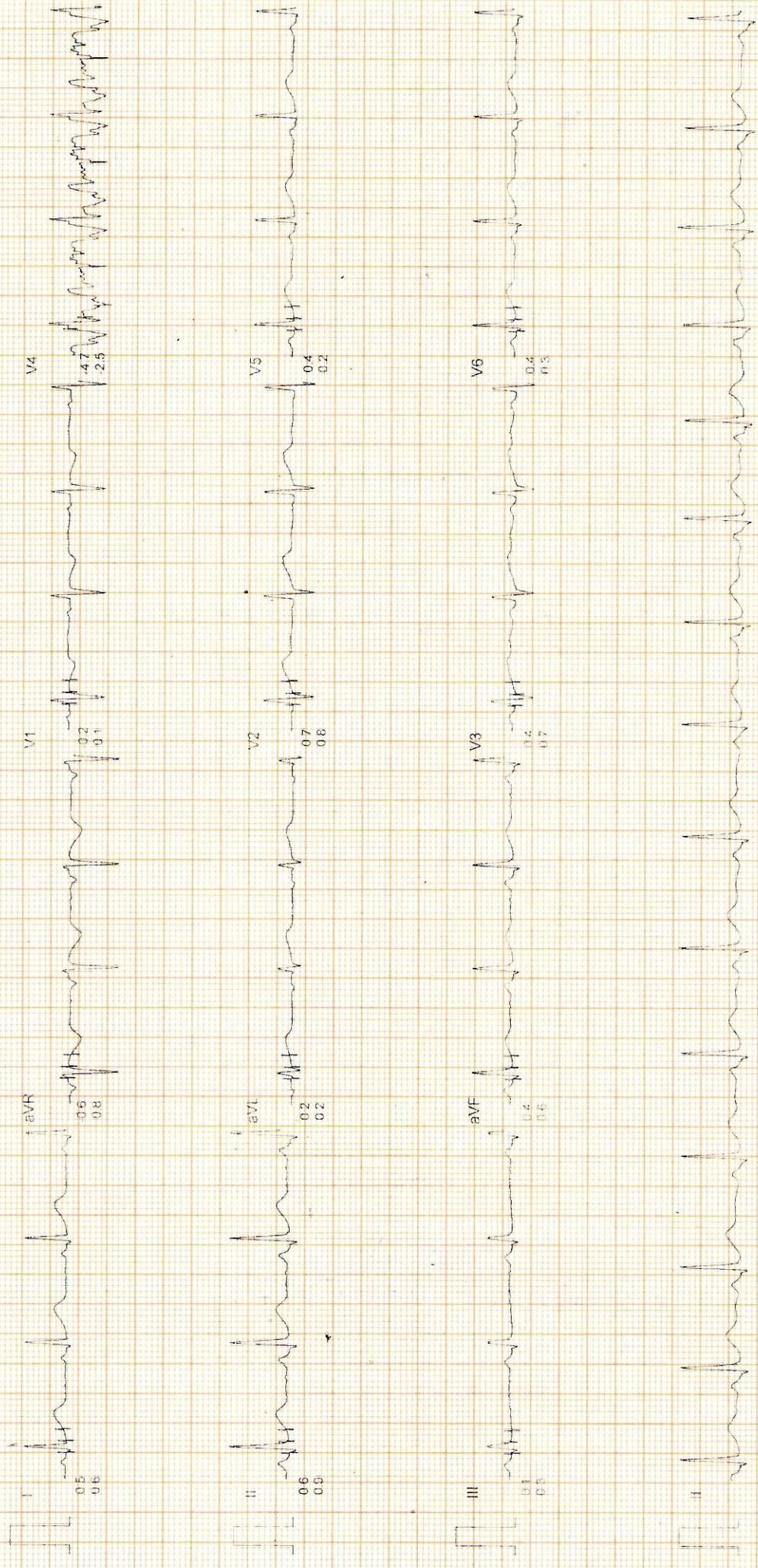

# PLANET HEALTHCARE & DIAGNOSTIC CENTRE

Ms KHUSHBOO MISHRA  
ID 72  
AGE/SEX 26/F  
RECORDED 28-8-2021 11 19

RATE 135 BPM  
BP 126/84 mmHg

ST @ 10mm/mV  
80ms PostJ  
SPEED 2.7 Km /Hr  
GRADE 10.0 %

BRUCE  
EXERCISE 1  
PHASE TIME 2.59  
STAGE TIME 2.59

LINKED MEDIAN



# PLANET HEALTHCARE & DIAGNOSTIC CENTRE

ST @ 10mm/mV  
80ms PostJ  
SPEED 4.0 Km./Hr  
GRADE 12.0 %

BRUCE  
EXERCISE 2  
PHASE TIME : 5.59  
STAGE TIME : 2.59

Ms KHUSHBOO MISHRA  
ID : 72  
AGE/SEX 26/F  
RECORDED 28-8-2021 11 19  
RATE 132 BPM  
B P 134/86 mmHg

LINKED MEDIAN

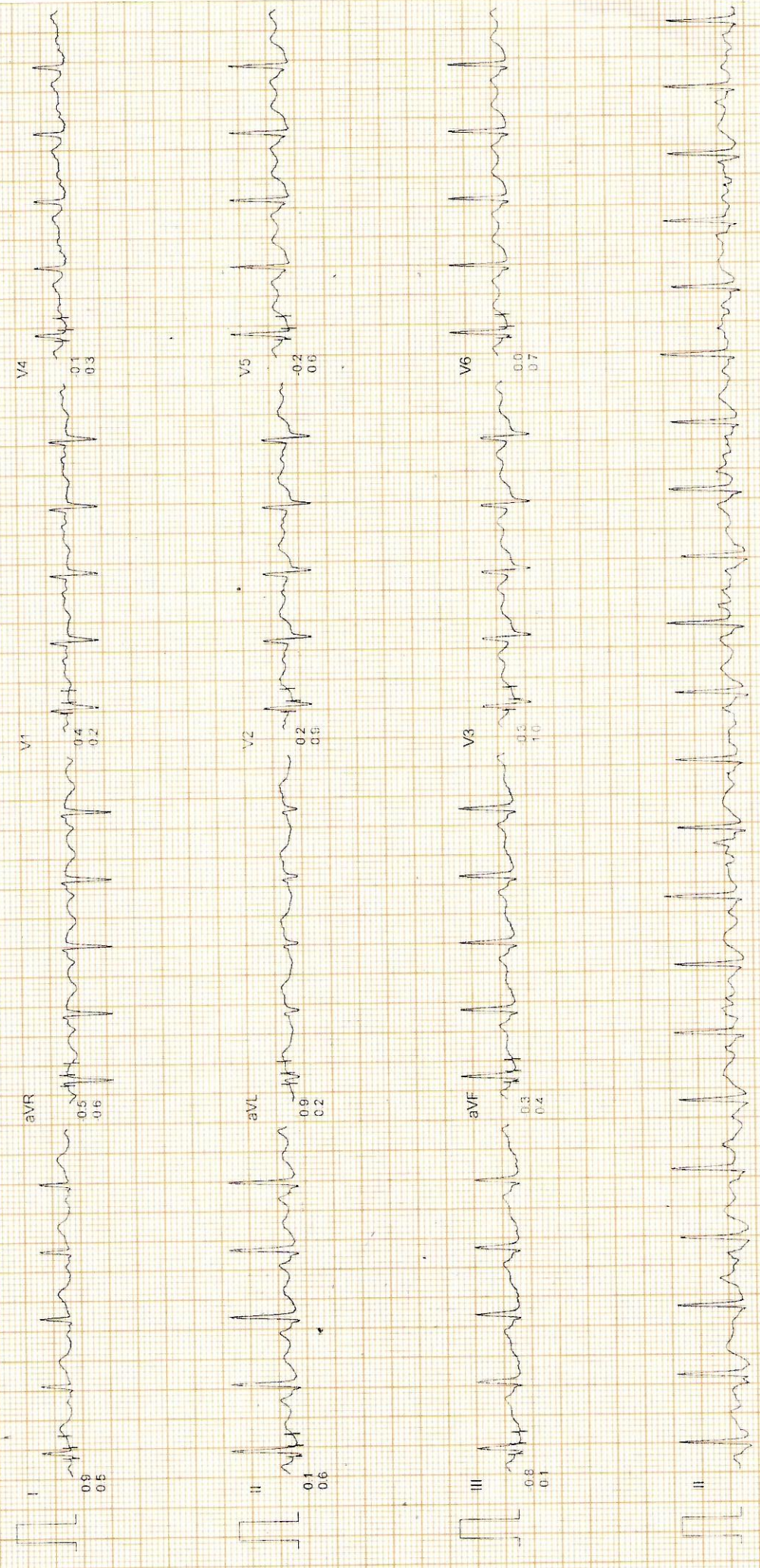

# PLANET HEALTHCARE & DIAGNOSTIC CENTRE

Ms KHUSHBOO MISHRA  
ID 72  
AGE/SEX 26/F  
RECORDED 28-8-2021 11 19

RATE 133 BPM  
B P 142/88 mmHg

BRUCE  
EXERCISE 3  
PHASE TIME 6.06  
STAGE TIME 0.06

ST @ 10mm/mV  
80ms PostJ  
SPEED 5.4 Km /Hr  
GRADE 14.0 %

LINKED MEDIAN

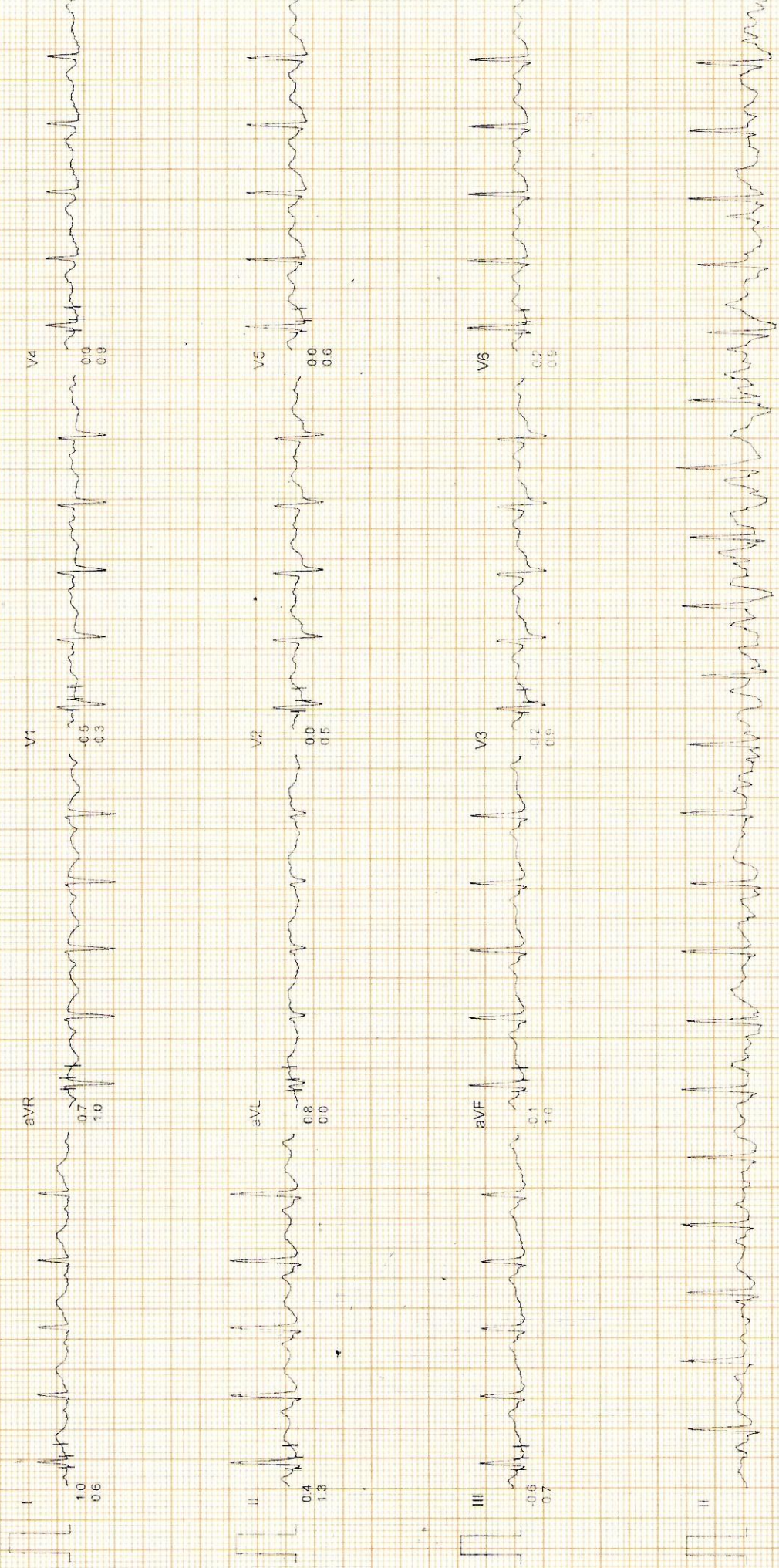

# PLANET HEALTHCARE & DIAGNOSTIC CENTRE

Ms. KHUSHBOO MISHRA  
I.D. 72  
AGE/SEX 26/F  
RECORDED 28-8-2021 11:19

RATE 168 BPM  
B.P. 142/88 mmHg

BRUCE  
PEAK EXER  
PHASE TIME 6:52  
STAGE TIME 0:52

ST @ 10mm/mV  
80ms PostJ  
SPEED 5.4 Km/Hr  
GRADE 14.0%

LINKED MEDIAN

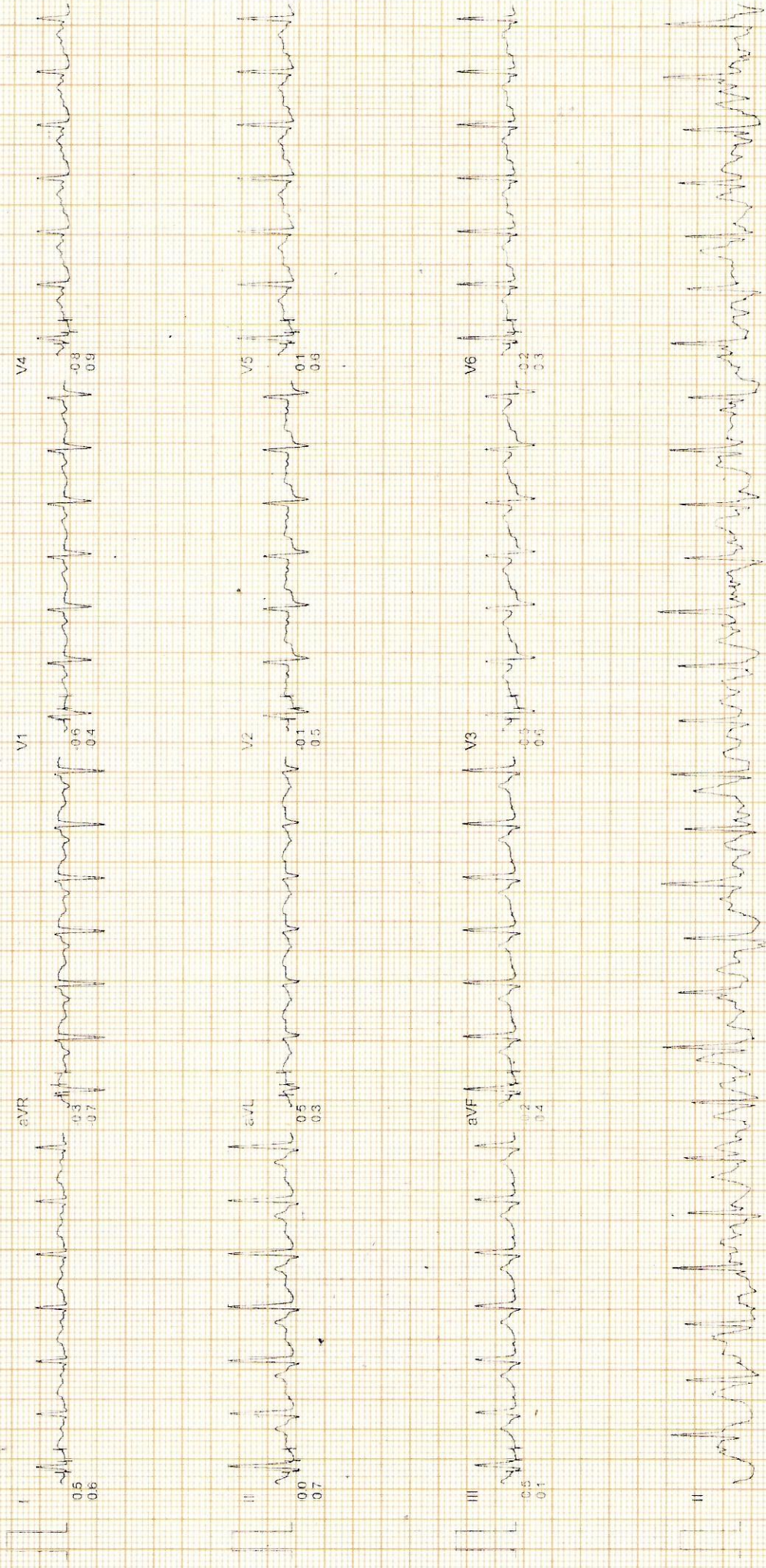

# PLANET HEALTHCARE & DIAGNOSTIC CENTRE

Ms KHUSHBOO MISHRA  
ID 72  
AGE/SEX 26/F  
RECORDED 28-8-2021 11 19

RATE 84 BPM  
B P 140/86 mmHg

BRUCE  
RECOVERY  
PHASE TIME 2 59

ST @ 10mm/mV  
80ms PostJ  
SPEED 0.0 Km/Hr.  
GRADE 0.0 %

LINKED MEDIAN

