

# YASHFEEN IMAGING & RADIOLOGY DEPARTMENT

MANAGED BY :- YASHFEEN FOUNDATION

VIRAVAL, NAVSARI. 396 445. PHONE : (H) (02637) 235725

Website : [www.yashfeenhospital.in](http://www.yashfeenhospital.in) E-mail : [info@yashfeenhospital.in](mailto:info@yashfeenhospital.in)

Name	MUKESHBHAI RANA	Age	60YRS/M
Ref by Dr	SELF	Date	24/04/2023

## USG ABDOMEN (SCREENING)

**Liver** appears normal in size & shape with normal echopattern.  
No e/o focal or diffuse lesion. IHBR appear normal.  
PV and CBD appear normal.

**Gall bladder** not seen – post op

**Pancreas** appears normal in size and echogenicity. No e/o focal or diffuse lesion.

**Spleen** appears normal in size and shows normal echopattern. No e/o focal lesion.

**Both Kidneys** appear normal in size and echopattern. CM Differentiation is preserved.  
No e/o calculus or hydronephrosis on either side.  
Perirenal spaces appear normal on either side.  
Suprarenal regions appear normal on either side. No e/o mass lesion.

**Bladder** is physiologically distended. No e/o calculus or mass. Walls appear normal.

**Prostate** appears normal in size & normal echopattern.  
No e/o calcification.

RIF region appears normal.

No e/o ascites.

### IMPRESSION:

**No significant abnormality detected.**



**Dr. DHARMESH DESAI**  
(M.D. Radiology)  
Dr. Dharmesh Desai  
Reg. No. 45284  
YASHFEEN GROUP OF HOSPITAL

Please contact immediately for any typographical error.  
This is only professional opinion, not a final diagnosis. Kindly correlate clinically. Not valid for medicolegal purpose.

# YASHFEEN IMAGING & RADIOLOGY DEPARTMENT

MANAGED BY :- YASHFEEN FOUNDATION

VIRAVAL, NAVSARI. 396 445. PHONE : (H) (02637) 235725

Website : [www.yashfeenhospital.in](http://www.yashfeenhospital.in) E-mail : [info@yashfeenhospital.in](mailto:info@yashfeenhospital.in)

Patient's Name:	MUKESHBHAI RANA	Age & Sex:	60Yrs/M
Ref. by Dr.	SELF	Date:	24/04/2023

## X RAY CHEST (PA VIEW)

Both lung fields appear normal.

Both hila appear normal.

Both CP angles appear clear.

Cardiac size appears within normal limit.

Both domes of diaphragm appear normal.

Bony thoracic cage appears normal.

### IMPRESSION:

- Normal X-ray chest (PA view).



  
Dr. Dharmesh Desai

**Dr. DHARMESH DESAI**  
(M.D. Radiology)

Reg. No. G 45284

YASHFEEN GROUP OF HOSPITAL

Please contact immediately for any typographical error.

This is only professional opinion and not a final diagnosis. Kindly correlate clinically. Not valid for medicolegal purpose.



# YASHFEEN CARDIAC HOSPITAL

## EYE DEPARTMENT

Chief Complaint :

*Double Chalcos*

Medical History : DM / HT / Asthama / Allergy / Heart / Thyroid / .....

Ocular History :

Visual Acuity : *Partly c 6/9*  
*Partly c 6/9/ave*

OP :

	RIGHT EYE (PH.....)				LEFT E
	Sph.	Cyl.	Axis	V/A	Sph.
Distance					
Near					

POTEC PLW-0000 PD  
24/04/2023 11:33:04  
NO: 01152  
NAME:

Cyl From: +/- ABBE: 42[d]  
<R> SPH +2.25 CYL +0.50 AX 152  
ADD 2.00  
<L> SPH +2.50 CYL +0.00 AX 0  
ADD 2.00  
YASHFEEN CARDIAC HOSPITAL  
NAVSARI.

Distance/Reading/Bi-Focal/Progressive, es

Sle :

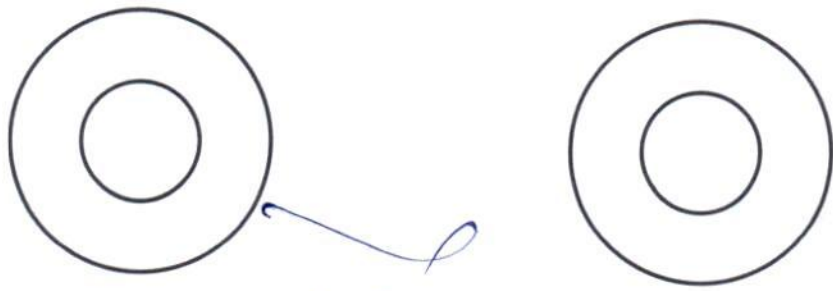

*Asly*  
*Rg Blng*  
*At the base*



*P. Teer dr*  
*E. dr*

332

EH-23002708

Dr. M. S

# 2D ECHO CARDIOGRAPHY COLOUR DOPPLER REPORT

NAME : Mukeshbhai S. Rana

AGE/SEX : 60/M

DATE : 24/4/2023

### M-Mode findings

LVIDd	<u>45</u>	<u>mm</u>
LVIDs	<u>31</u>	<u>mm</u>
IVSd	<u>9</u>	<u>mm</u>
PWd	<u>9</u>	<u>mm</u>
EF		<u>%</u> → <u>60%</u>
Aorta	<u>27</u>	<u>mm</u>
LA	<u>34</u>	<u>mm</u>

### 2D Imaging

Aortic valve: \_\_\_\_\_ AR

Pulmonary valve: Normal

Tricuspid valve: Trace TR, RVSP: 15 + RAP

AV max +

Mitral valve: Trace MR

- All cardiac chambers are normal sized
- All cardiac Valves are normal
- No Regional wall motion abnormally
- Normal LV systolic function.
- Normal LV diastolic function.
- IAS/IVS intact.
- No obvious clots /vegetations /or effusion.

Ivc Normal

IMPRESSION: EF:- 60%



60%

*[Handwritten signature]*



# YASHFEEN CARDIAC HOSPITAL™

At. & Po. Viraval, Navsari. 396 445. Phone (H) (02637) 235725

Website : [www.yashfeenhospital.in](http://www.yashfeenhospital.in) E-mail : [info@yashfeenhospital.in](mailto:info@yashfeenhospital.in)  
(For Laboratory Reports Only)



Patient Name : MUKESHBHAI SHANKARBHAI RANA Age : 60 Years Sex : M  
Ref By Dr. : - Area : Chhapra Ro Date : 24/04/2023  
Sample Time : 24/04/2023 09:46 No : 15 Time : 3:46PM

## HAEMOGRAM

Test	Findings	UOM	Normal Range
HAEMOGLOBIN	14.7	gm/dl	M-13.5-17.0 F-11.5-15.5
<b>HAEMOGRAM</b>			
RED BLOOD CELL	4.78	$10^6/\mu\text{L}$	3.76 - 5.70
TOTAL LEUCOCYTE COUNT	6600	cells/cumm	4,000-11,000
<b>Differential Count</b>			
Neutrophil	60	%	40-75
Lymphocytes	30	%	20-40
Eosinophil	7	%	1-6
Monocytes	3	%	2-10
Basophils	0	%	0-0
PLATELET COUNT	156000	lacs/cumm	1.5-5.5 Lacs
<b>RBC INDICES</b>			
P.C.V.	43.0	%	M-40-56% F-37-47%
M.C.V.	90.0	cu/microns	76-94
M.C.H.	<b>30.7</b>	pg	27-30
M.C.H.C.	34.1	-	30-35
BLOOD GROUP	" A "	-	-
RH FACTOR	POSITIVE	-	-
E.S.R.(1 hour)	<b>2</b>	mm/hr.	M-5-10, F-5-20

### Remarks

Designed By : Sarita Infotech Pvt. Ltd., Navsari



Dr. PIYUSH B. CHAUDHARI

M.D. Medicine

Reg. No. G-21518

signature

Thanks for Reference

Technician



# YASHFEEN CARDIAC HOSPITAL™

At. & Po. Viraval, Navsari. 396 445. Phone (H) (02637) 235725

Website : [www.yashfeenhospital.in](http://www.yashfeenhospital.in) E-mail : [info@yashfeenhospital.in](mailto:info@yashfeenhospital.in)  
(For Laboratory Reports Only)



Patient Name : MUKESHBHAI SHANKARBHAI RANA  
Ref By Dr. : -  
Sample Time : 24/04/2023 09:46 No : 15

Age : 60 Years Sex : M  
Area : Chhapra Ro Date : 24/04/2023  
Time : 3:46PM

## BLOOD SUGAR TEST REPORT

Test	Findings	UOM	Normal Range
FASTING BLOOD SUGAR	103.5	mg/dL	70-110
FASTING URINE SUGAR	NIL	-	NIL
POSTPANDRIAL BLOOD SUGAR	92.0	mg/dL	70-140
POSTPANDRIAL URINE SUGAR	NIL	-	NIL



*P. Chaudhari*  
Dr. PIYUSH B. CHAUDHARI  
M.D. Medicine  
Reg. No. G-21518

### Remarks

Designed By : Sarita Infotech Pvt. Ltd., Navsari

Yashfeen Cardiac Hospital

*H. Patel*  
Signature

*Thanks for Reference*

Technician



# YASHFEEN CARDIAC HOSPITAL™

At. & Po. Viraval, Navsari. 396 445. Phone (H) (02637) 235725

Website : www.yashfeenhospital.in E-mail : info@yashfeenhospital.in

(For Laboratory Reports Only)



Patient Name : MUKESHBHAI SHANKARBHAI RANA  
Ref By Dr. : -  
Sample Time : 24/04/2023 09:46 No : 15

Age : 60 Years Sex : M  
Area : Chhapra Ro Date : 24/04/2023  
Time : 3:46PM

## LIPID PROFILE TEST REPORT

Test	Findings	UOM	Normal Range
S.CHOLESTEROL	187.4	mg/dL	<200:Desirable, 200-239:Borderline High, >=240:High
HDL CHOLESTEROL	50.9	mg/dL	<40:Low(High Risk), >=60:High(Low Risk)
LDL CHOLESTEROL	<b>138.9</b>	mg/dL	<100: Optimal, 100-129: Nearoptimal/ Aboveoptimal, 130-159:BorderlineHigh,16 0-189:High,>=190:Very
VLDL CHOLESTEROL	17.0	mg/dL	UPTO 40
S.TRIGLYCERIDES	85.0	mg/dL	<150:Normal, 150-199:Borderline High,200-499:High, >=500:Very Hi
CHOL/ HDL RATIO	3.7	mg/dL	LESS THAN 5
LDL/ HDL RATIO	2.7	mg/dL	LESS THAN 5
REMARK	-	-	



*P. Chaudhary*  
Dr. PIYUSH B. CHAUDHARI  
M.D. Medicine  
Reg. No. G-21518

### Remarks

Designed By : Sarita Infotech Pvt. Ltd., Navsari

Yashfeen Cardiac Hospital

*H. Patel*  
signature

Thanks for Reference

Technician



# YASHFEEN CARDIAC HOSPITAL™

At. & Po. Viraval, Navsari. 396 445. Phone (H) (02637) 235725

Website : [www.yashfeenhospital.in](http://www.yashfeenhospital.in) E-mail : [info@yashfeenhospital.in](mailto:info@yashfeenhospital.in)  
(For Laboratory Reports Only)



Patient Name : MUKESHBHAI SHANKARBHAI RANA Age : 60 Years Sex : M  
Ref By Dr. : - Area : Chhapra Road Date : 24/04/2023  
Sample Time : 24/04/2023 09:46 No : 15 Time : 3:46PM

## LIVER FUNCTION TEST REPORT

Test	Findings	UOM	Normal Range
TOTAL BILIRUBIN	<b>1.6</b>	mg/dL	0-1.0
DIRECT BILIRUBIN	0.5	mg/dL	0-0.8
INDIRECT BILIRUBIN	<b>1.1</b>	mg/dL	0-0.2
SGPT	11.1	U/L	Below 40.0
S.ALKALINE PHOSPHATASE	54.1	U/L	CH . 170.0-515.0 A. 37.0-147.0
TOTAL PROTEIN	6.5	g/dl	6.0-8.0
ALBUMIN	4.5	g/dl	3.0-5.0
GLOBULIN	<b>2.0</b>	g/dl	3.0-3.5
A/G	2.2	g/dl	
SGOT	13.6	U/L	Below 40.0



*P. Chaudhari*  
Dr. PIYUSH B. CHAUDHARI  
M. D. Medicine  
Reg. No. G-21518

### Remarks

Designed By : Sarita Infotech Pvt. Ltd., Navsari

Yashfeen Cardiac Hospital

*(Signature)*  
Signature

*Thanks for Reference*

Technician





# YASHFEEN CARDIAC HOSPITAL™

At. & Po. Viraval, Navsari. 396 445. Phone (H) (02637) 235725

Website : www.yashfeenhospital.in E-mail : info@yashfeenhospital.in  
(For Laboratory Reports Only)



Patient Name : MUKESHBHAI SHANKARBHAI RANA Age : 60 Years Sex : M  
Ref By Dr. : - Area : Chhapra Ro. Date : 24/04/2023  
Sample Time : 24/04/2023 09:46 No : 15 Time : 3:46PM

## HAEMOGLOBIN A1 C ESTIMATION

Test	Findings	UOM	Normal Range
Hb A1C	4.9	%	>8 :Action Suggested, 7-8 :Good Control, <7 :Goal, 6-7 :Near Normal Glycemia, <6 :Non-diabetic Level
<b>Technique</b> METHOD - HPLC		-	
Mean Blood Glucose	93.9	mg/dL	



*P. Chaudhari*  
Dr. PIYUSH B. CHAUDHARI  
M.D. Medicine  
Reg. No. G-21518

### Remarks

Designed By : Sarita Infotech Pvt. Ltd., Navsari

Yashfeen Cardiac Hospital

*H. Patel*  
signature

*Thanks for Reference*

Technician



# YASHFEEN CARDIAC HOSPITAL™

At. & Po. Viraval, Navsari. 396 445. Phone (H) (02637) 235725

Website : [www.yashfeenhospital.in](http://www.yashfeenhospital.in) E-mail : [info@yashfeenhospital.in](mailto:info@yashfeenhospital.in)  
(For Laboratory Reports Only)



Patient Name : MUKESHBHAI SHANKARBHAI RANA  
Ref By Dr. : -  
Sample Time : 24/04/2023 09:46 No : 15

Age : 60 Years Sex : M  
Area : Chhapra Ro. Date : 24/04/2023  
Time : 3:46PM

## RENAL FUNCTION TEST REPORT

Test	Findings	UOM	Normal Range
S.CREATININE	<u>0.7</u>	mg/dL	M .0.9-1.4 , F. 0.8-1.2
S.URIC ACID	<u>7.3</u>	mg/dL	Male:3.5-7.2, Female:2.6-6.0
BLOOD UREA NITROGEN	8.1	mg/dL	4.7-23.0



*P. Chaudhari*  
Dr. PIYUSH B. CHAUDHARI  
M.D. Medicine  
Reg. No. G-21518

### Remarks

Designed By : Sarita Infotech Pvt. Ltd., Navsari

Yashfeen Cardiac Hospital

*H. Patel*  
signature

*Thanks for Reference*

Technician



# YASHFEEN CARDIAC HOSPITAL™

At. & Po. Viraval, Navsari. 396 445. Phone (H) (02637) 235725

Website : [www.yashfeenhospital.in](http://www.yashfeenhospital.in) E-mail : [info@yashfeenhospital.in](mailto:info@yashfeenhospital.in)  
(For Laboratory Reports Only)



Patient Name : MUKESHBHAI SHANKARBHAI RANA Age : 60 Years Sex : M  
Ref By Dr. : - Area : Chhapra Ro Date : 24/04/2023  
Sample Time : 24/04/2023 09:47 No : 15 Time : 3:46PM

## PSA TEST REPORT

Test	Findings	UOM	Normal Range
PSA	0.58	ng/ml	0.000-4.00
<b>TECHNIQUE</b>			
ELECTROCHEMILUMINESCEN CE		-	



*P. Chaudhary*  
Dr. PIYUSH B. CHAUDHARI  
M.D. Medicine  
Reg. No. G-21518

### Remarks

Designed By : Sarita Infotech Pvt. Ltd., Navsari

Yashfeen Cardiac Hospital

*H. Patel*  
signature

*Thanks for Reference*

Technician



# YASHFEEN CARDIAC HOSPITAL™

At. & Po. Viraval, Navsari. 396 445. Phone (H) (02637) 235725

Website : www.yashfeenhospital.in E-mail : info@yashfeenhospital.in

(For Laboratory Reports Only)



Patient Name : MUKESHBHAI SHANKARBHAI RANA

Age : 60 Years Sex : M

Ref By Dr. : -

Area : Chhapra Ro Date : 24/04/2023

Sample Time : 24/04/2023 09:47 No : 15

Time : 3:46PM

## THYROID FUNCTION TEST REPORT

Test	Findings	UOM	Normal Range
T3 (TRIODOETHYRONINE)	1.01	ng/ml	NEWBORNS:0.73-2.88 6DAYS-3MONTHS:0.80-2.75 4-12MONTHS:0.86-2.65  1-6YEARS:0.92-2.48 7-11YEARS:0.93-2.31 12-20YEARS:0.91-2.18 ADULT:0.80-2.00
T4(THYROXINE)	7.70	µg/dl	NEWBORNS:5.04-18.5, 6DAYS-3MONTHS:5.41-17.0, 4-12 MONTHS:5.67-16.0, 1-6YEARS:5.95-14.7, 7-11 YEARS:5.99-13.8, 12-20 YEARS:5.91-13.2, ADULTS:5.10-14.1
TSH	2.60	µIU/ml	NEWBORNS:0.70-15.2, 6DAYS-3MONTHS:0.72-11.0, 4-12MONTHS:0.73-8.35,  1-6YEARS:0.70-5.97, 7-11YEARS:0.60-4.84, 12-20YEARS:0.51-4.30, ADULTS:0.27-4.20

### TECHNIQUE

ELECTROCHEMILUMINESCENCE

CE



*P. Chaudhary*  
Dr. PIYUSH B. CHAUDHARI  
M.D. Medicine  
Reg. No. G-21518

### Remarks

Designed By : Sarita Infotech Pvt. Ltd., Navsari

Yashfeen Cardiac Hospital

*H. Patel*  
signature

*Thanks for Reference*

Technician



# YASHFEEN CARDIAC HOSPITAL™

At. & Po. Viraval, Navsari. 396 445. Phone (H) (02637) 235725

Website : www.yashfeenhospital.in E-mail : info@yashfeenhospital.in

(For Laboratory Reports Only)



Patient Name : MUKESHBHAI SHANKARBHAI RANA      Age : 60 Years      Sex : M  
Ref By Dr. : -      Area : Chhapra Road      Date : 24/04/2023  
Sample Time : 24/04/2023 09:47      No : 15      Time : 3:46PM

## GGT TEST REPORT

Test	Findings	UOM	Normal Range
SERUM GGT	50	U/L	10-71 U/L



*P. Chaudhary*  
Dr. PIYUSH B. CHAUDHARI  
M.D. Medicine  
Reg. No. G-21518

### Remarks

Designed By : Sarita Infotech Pvt. Ltd., Navsari

Yashfeen Cardiac Hospital

*P. Chaudhary*  
Signature

*Thanks for Reference*

Technician



# YASHFEEN CARDIAC HOSPITAL™

At. & Po. Viraval, Navsari. 396 445. Phone (H) (02637) 235725

Website : www.yashfeenhospital.in E-mail : info@yashfeenhospital.in  
(For Laboratory Reports Only)



Patient Name : MUKESHBHAI SHANKARBHAI RANA Age : 60 Years Sex : M  
Ref By Dr. : - Area : Chhapra Ro Date : 24/04/2023  
Sample Time : 24/04/2023 09:47 No : 15 Time : 3:46PM

## ROUTINE URINE ANALYSIS

Test	Findings	UOM	Normal Range
<b>PHYSICAL EXAMINATION</b>			
Quantity	-	-	-
Colour	YELLOW	-	-
Appearance	CLEAR	-	-
Reaction	ACIDIC	-	-
Sp. Gravity	1.001	-	-
<b>CHEMICAL EXAMINATION</b>			
U.Albumin	NIL	-	-
Sugar	NIL	-	-
Acetone	NIL	-	-
Bile Salt	NIL	-	-
Bile Pigment	NIL	-	-
Occult Blood	NIL	-	-
<b>MICROSCOPIC EXAMINATION</b>			
Pus Cells	1-2	/hpf	
Epithelial cells	1-2	/hpf	
Red cells	ABSENT	/hpf	
Casts	-	/hpf	
Crystals	<b>AMORPHOUS SEEN</b>	/hpf	
Others	<b>BACTERIA {FEW} SEEN</b>	/hpf	



*P. Chaudhari*  
Dr. PIYUSH B. CHAUDHARI  
M.D. Medicine  
Reg. No. G-21518

### Remarks

Designed By : Sarita Infotech Pvt. Ltd., Navsari

Yashfeen Cardiac Hospital

*Signature*  
signature

Thanks for Reference

Technician



# YASHFEEN CARDIAC HOSPITAL™

At. & Po. Viraval, Navsari. 396 445. Phone (H) (02637) 235725

Website : www.yashfeenhospital.in E-mail : info@yashfeenhospital.in  
(For Laboratory Reports Only)



Patient Name : MUKESHBHAI SHANKARBHAI RANA  
Ref By Dr. : -  
Sample Time : 24/04/2023 13:32 No : 15

Age : 60 Years Sex : M  
Area : Chhapra Ro Date : 24/04/2023  
Time : 3:46PM

## STOOL EXAMINATION REPORT

Test	Findings	UOM	Normal Range
<b>PHYSICAL EXAMINATION OF STOOL</b>			
COLOR	YELLOW	-	
CONSISTANCY	SOLID	-	
BLOOD	ABSENT	-	ABSENT
MUCUS	ABSENT	-	
REACTON	-	-	ALKALINE
PARASITES	-	-	
<b>MICROSCOPIC EXAMINATION STOOL</b>			
PUS CELL	1-2	/hpf	OCCASIONAL
EPITHELIAL CELL	1-2	/hpf	OCCASIONAL
RED CELL	-	/hpf	ABSENT
OVA	-	-	
CYSTS	-	-	
TROPHOZOITS	-	-	
FAT GLOBULES	-	-	
<b>SPECIAL TEST FOR STOOL</b>			
BENZIDINE TEST(OCCULT BLOOD)	NEGATIVE	-	NEGATIVE
BENZIDINE TEST(REDUCING SUGAR)	-	-	
HANGING DROP PREPARATION (VIBRIO CHOLERAEE)	-	-	
OTHER	<b>BACTERIA &amp; AMORPHOUS SEEN</b>	-	



*P. Chaudhari*  
Dr. PIYUSH B. CHAUDHARI  
M. D. Medicine  
Reg. No. G-21518

### Remarks

Designed By : Sarita Infotech Pvt. Ltd., Navsari

Yashfeen Cardiac Hospital

*H. Patel*  
signature

Thanks for Reference

Technician



# YASHFEEN CARDIAC HOSPITAL™

At. & Po. Viraval, Navsari. 396 445. Phone (H) (02637) 235725

Website : www.yashfeenhospital.in E-mail : info@yashfeenhospital.in

(For Laboratory Reports Only)



Patient Name : MUKESHBHAI SHANKARBHAI RANA Age : 60 Years Sex : M  
 Ref By Dr. : - Area : Chhapra Road Date : 24/04/2023  
 Sample Time : 24/04/2023 13:32 No : 15 Time : 10:37AM

## STOOL EXAMINATION REPORT

Test	Findings	UOM	Normal Range
------	----------	-----	--------------

### PHYSICAL EXAMINATION OF STOOL

COLOR	YELLOW	-	
CONSISTANCY	SOLID	-	
BLOOD	ABSENT	-	ABSENT
MUCUS	ABSENT	-	
REACTION	-	-	ALKALINE
PARASITES	-	-	

### MICROSCOPIC EXAMINATION STOOL

PUS CELL	1-2	/hpf	OCCASIONAL
EPITHELIAL CELL	1-2	/hpf	OCCASIONAL
RED CELL	-	/hpf	ABSENT
OVA	-	-	
CYSTS	-	-	
TROPHOZOITS	-	-	
FAT GLOBULES	-	-	

### SPECIAL TEST FOR STOOL

BENZIDINE TEST(OCCULT BLOOD)	NEGATIVE	-	NEGATIVE
BENZIDINE TEST(REDUCING SUGAR)	-	-	
HANGING DROP PREPARATION (VIBRIO CHOLERAE)	-	-	
OTHER	-	-	

**BACTERIA & AMORPHOUS SEEN**

*P. Chaudhary*  
 Dr. PIYUSH B. CHAUDHARI  
 M.D. Medicine  
 Reg. No. G-21518



### Remarks

Designed By : Sarita Infotech Pvt. Ltd., Navsari

Yashfeen Cardiac Hospital

*H. Chauhan*

signature

Thanks for Reference

Technician



MUKESHBHAI ,  
ID:  
DOB:  
60 Years , ,  
Male ,Unknown  
Med.:  
Location:  
Referring Physician:  
Notes:

24-04-2023 10:41:08

Vent. Rate: 67 BPM  
PR int: 157 ms  
QRS dur: 85 ms  
QT/QTc: 383/399 ms  
P-R-T axes: 55 19 35  
Avg. RR: 885 ms  
QTcB: 407 ms  
QTcF: 398 ms

SINUS RHYTHM  
NORMAL ECG

UNCONFIRMED REPORT  
Reviewed by:



Signed by:  
Date:

*P. Chaudhari*  
**Dr. PIYUSH B. CHAUDHARI**  
M.D. Medicine  
Reg. No. G-21518

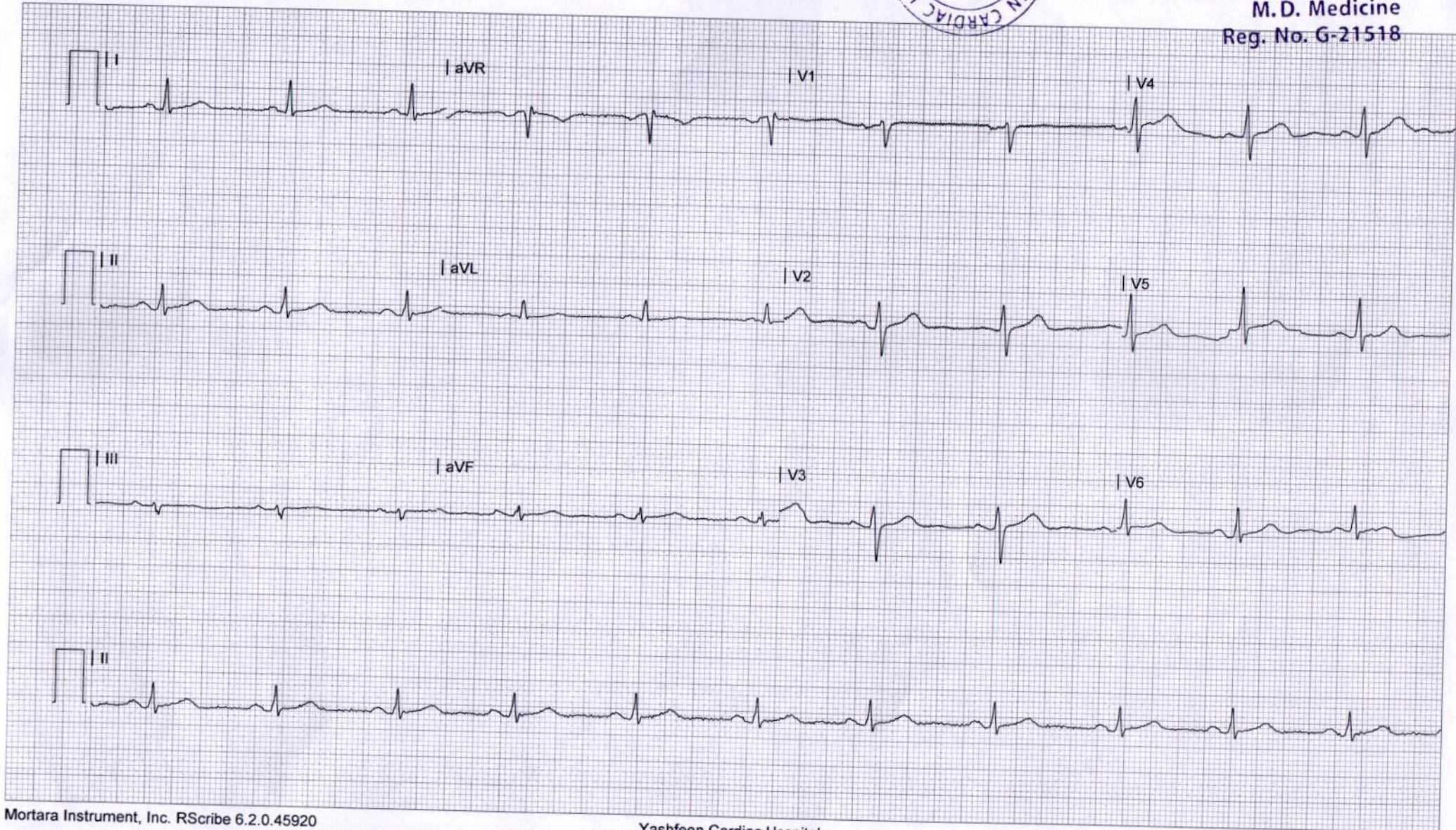

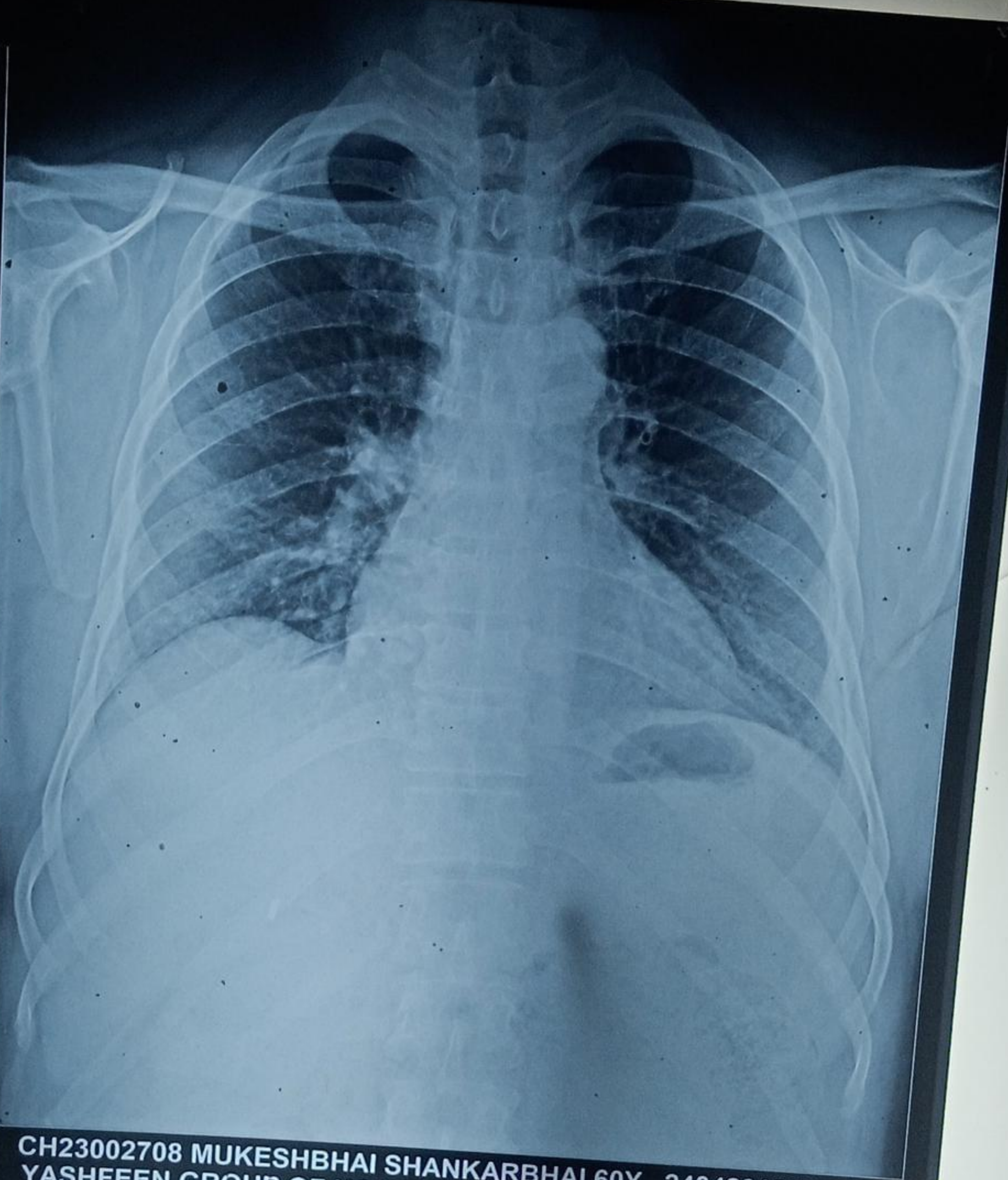

CH23002708 MUKESHBHAI SHANKARBHAI 60Y 2404231328  
YASHFEEN GROUP OF HOSPITALS NAVSARI PH:9924047789