



Department of X-Ray

BHUBANESWAR

Patient Details : Mr. SIDDHANTA SAMAI. | Male | 33Yr 3Mth 9Days
UHID : ODB1.0000798230 **Patient Location:** AHC
Patient Identifier: ODB1AH101885 
DRN : 123029354 **Completed on :** 12-AUG-2023 14:32
Ref Doctor : Dr. Ipsita Mohanty

X-RAY CHEST PA

REPORT

Trachea & mediastinum are central in position.
Both Costophrenic angles are clear.
Hila are normal in size and position.
Lung fields show normal parenchymal features.
Cardiac size and shape are within normal limits.
Bony thoracic cage is normal.

IMPRESSION

No significant abnormality detected.

--- END OF THE REPORT ---

Dr Srijani Sen
Regd. No.-84397/WB/2020



Radiology

Patient Details : Mr. SIDDHANTA SAMAL | Male | 33Yr 3Mth 9Days
UHID : ODB1.0000798230 **Patient Location:** AHC
Patient Identifier: ODB1AH101885 
DRN : 223018623 **Completed on :** 12-AUG-2023 13:09
Ref Doctor : Dr. Ipsita Mohanty

ULTRASOUND - WHOLE ABDOMEN

REPORT

LIVER : Normal in size (119 mm). Echotexture is uniform and normal. No I.H.B.D./ focal lesions.

PORTAL VEIN : Normal in caliber.

GALL BLADDER : Well distended with normal walls and lumen. No calculi/pericholecystic fluid.

COMMON BILE DUCT : Normal in caliber.

PANCREAS : Normal in size and echotexture.

AORTA, IVC and para aortic areas are normal.

SPLEEN : Normal in size (76 mm) and echotexture.

KIDNEYS : Both kidneys are normal in site, size and echotexture. No evidence of calculi/ hydronephrosis.

Right kidney measures : 108 x 48 mm.

Left kidney measures : 112 x 57 mm.

URINARY BLADDER : Well distended with normal walls. No evidence of calculi/ growth/ diverticula.

PROSTATE : Vol-18 cc, normal in size and shows normal echoes with smooth outline.

OTHERS: No evidence of any free fluid in the peritoneal cavity.

ULTRASOUND - WHOLE ABDOMEN

IMPRESSION

No obvious abnormality detected.

--- END OF THE REPORT ---

Dr Keshaba Panigrahy

Jr Consultant (Radiology)

Dr Srijani Sen
Regd. No. -84397/WB/2020



Name : Mr. SIDDHANTA SAMAL Age : 33Yr 3Mth 9Days
 UHID : ODB1.0000798230 / ODB1A1101885 W/BNo/RefNo : AHC
 SIN \ LRN : 15308020 \ 15308018 \ 15308023 \ 15308022 \
 Specimen : Serum
 Ref Doctor : Dr. Ipsita Mohanty

LABORATORY REPORT

Gender : Male



Collected on : 12-AUG-2023 11:01:00 AM Received on : 12-AUG-2023 11:28:36 AM Reported on : 12-AUG-2023 12:55:36 PM

ARCOFEMI - MEDIWHEEL - FULL BODY ANNUAL PLUS MALE - 2D ECHO - PAN INDIA - FY2324

TEST NAME	RESULT	BIOLOGICAL REFERENCE INTERVALS	UNITS
TOTAL T3: TRI IODOTHYRONINE - SERUM/PLASMA (Chemiluminescence)			
TOTAL T3: TRI IODOTHYRONINE - SERUM	137	Healthy Adults: 82 - 179	ng/dL
TOTAL T4: THYROXINE - SERUM/PLASMA (Chemiluminescence)			
TOTAL T4: THYROXINE - SERUM	13.06	Healthy Adults: 4.82-15.65	µg/dL
TSH: THYROID STIMULATING HORMONE - SERUM /PLASMA (Chemiluminescence)			
TSH: THYROID STIMULATING HORMONE - SERUM	2.18	Healthy Adults- 0.38-5.33	uIU/mL
GLUCOSE - SERUM / PLASMA (FASTING) (Hexokinase)	94	Non-Diabetic: <=100 Impaired: upto125 Diabetic: >=126	mg/dL
ALT(SGPT) - SERUM / PLASMA (UV,Using Pyridoxal Phosphate:IFCC)	36	Healthy Adults:30 - 65	U/L
ALBUMIN - SERUM (Bromocresol Purple Dye)	4.8	Healthy Adults:3.5-5.0	g/dL
GLOBULIN - SERUM:(Calculated)	2.8	Healthy Adults:1.8 - 3.6	g/dL
ALBUMIN:GLOBULIN - SERUM(RATIO) (Calculated)	1.7	Healthy Adults:1.1 - 1.8	
ALKALINE PHOSPHATASE - SERUM/PLASMA (Enzymatic-AMP Buffer)	76	Healthy Adults:50 - 136	U/L



Name : Mr. SIDDHANTA SAMAL

Age : 33Yr 3Mth 9Days

Gender : Male

UHID : ODB1.0000798230

LABORATORY REPORT

W/BNo/RefNo : AHC

SIN \ LRN : 15308020 \ 15308018 \ 15308023 \ 15308022 \

Specimen : Serum

Ref Doctor : Dr. Ipsita Mohanty



Collected on : 12-AUG-2023 11:01:00 AM Received on : 12-AUG-2023 11:28:36 AM Reported on : 12-AUG-2023 12:55:36 PM

AST (SGOT) - SERUM (UV,Using Pyridoxal Phosphate:IFCC)	25	Healthy Adults:15 - 37	U/L
BILIRUBIN, TOTAL - SERUM (Modified Doumas Ref. method/Jendrassik & Grof.)	0.7	Healthy Adults:<=1.0	mg/dL
CHOLESTEROL - SERUM / PLASMA (Cholesterol Oxidase / Esterase)	210 *	Desirable:<200 Borderline:200 - 240 High Risk:>=240	mg/dL
CREATININE - SERUM / PLASMA (Enzymatic Method)	0.73 *	Healthy Men: 0.80 - 1.3	mg/dL
GGTP: GAMMA GLUTAMYL TRANSPEPTIDASE - SERUM (L-gamma-glutamyl-3-carboxy-4-nitranilide)	53	Healthy Men:15 - 85	U/L
HDL CHOLESTEROL - SERUM / PLASMA (Direct Measurement)	45	Low: <40 High: >=60	mg/dL
TOTAL CHOLESTEROL/HDL CHOLESTEROL RATIO(Calculated)	4.7 *	Desirable :< 4.5	
LDL CHOLESTEROL - SERUM / PLASMA (DIRECT LDL) (Direct Measurement)	139 *	Optimal:<100 Near Optimal:100-129 Borderline High:130-159 High:160-189 Very High:>=190	mg/dL
POTASSIUM - SERUM / PLASMA (Indirect ISE)	4.4	Healthy Adults: 3.5 - 5.1	mmol/L
PROTEIN, TOTAL - SERUM / PLASMA (Modified Biuret)	7.6	Healthy Adults:6.4 - 8.2	g/dL
SODIUM - SERUM / PLASMA (Indirect ISE)	138	Healthy Adults:136-145	mmol/L



Name : Mr. SIDDHANTA SAMAL Age : 33Yr 3Mth 9Days
 UHID : ODB1.0000798230 / ODB1AH101885 W/BNo/RefNo : AHC
 SIN \ LRN : 15308020 \ 15308018 \ 15308023 \ 15308022 \
 Specimen : 2250398 Serum
 Ref Doctor : Dr. Ipsita Mohanty

LABORATORY REPORT

Gender : Male



Collected on : 12-AUG-2023 11:01:00 AM Received on : 12-AUG-2023 11:28:36 AM Reported on : 12-AUG-2023 12:55:36 PM

TRIGLYCERIDES - SERUM (Enzymatic Method)	219 *	Normal: <150 Borderline High:150-199 High: 200-499 Very High: >=500	mg/dL
UREA - SERUM / PLASMA (Urease-GLDH,Enzymatic)	16	Healthy Adults:15 - 38	mg/dL
UREA NITROGEN SERUM/PLASMA:(Calculated)	7	Healthy Adults:7 - 18	mg/dL
VLDL CHOLESTEROL - SERUM \$ (Calculated Measurement)			
VLDL CHOLESTEROL - SERUM - CALCULATED	26	Normal:<30 mg/dL	
BILIRUBIN CONJUGATED (DIRECT) - SERUM (Modified Doumas Ref. method/Jendrassik & Grof.)	0.1	Healthy Adults:0.0-0.3	mg/dL
BILIRUBIN UNCONJUGATED - SERUM(Calculated)	0.6	Healthy Adults:0.0 - 0.7	mg/dL
GLUCOSE - SERUM / PLASMA (2 HR)	139	Normal: <140 Impaired: 140 - 200 Diabetic: >200	mg/dL

Report Status:Final

KINDLY CORRELATE RESULTS WITH CLINICAL FINDINGS.

* END OF REPORT *

CHECKED BY 109518
109518

Printed On : 12-AUG-2023 05:33:09 PM

Dr Nihar Ranjan Dash

MD Biochemistry



Name : Mr. SIDDHANTA SAMAL

Age : 33Yr 3Mth 9Days

Gender : Male

UHID : ODB1.0000798230

7 ODB1AH101885

W/BNo/RefNo : AHC

SIN \ LRN : 15308016 \ 2250398

Specimen : Whole blood

Ref Doctor : Dr. Ipsita Mohanty

LABORATORY REPORT



Collected on : 12-AUG-2023 11:01:00 AM

Received on : 12-AUG-2023 11:24:47 AM

Reported on : 12-AUG-2023 12:54:16 PM

ARCOFEMI - MEDIWHEEL - FULL BODY ANNUAL PLUS MALE - 2D ECHO - PAN INDIA - FY2324

TEST NAME	RESULT	BIOLOGICAL REFERENCE INTERVALS	UNITS
GLYCOSYLATED HEMOGLOBIN (HbA1C) - WHOLE BLOOD (Ion Exchange High Performance Liquid Chromatography)	5.2	HbA1C Degree of Control	%
		<6.0	Non-diabetic level
		<7.0	Goal*
		>8.0	Action Suggested**
Mean Plasma Glucose (MPG) Estimate:	107.82		mg/dL

Report Status: Final

KINDLY CORRELATE RESULTS WITH CLINICAL FINDINGS.

* END OF REPORT *

CHECKED BY 109518
109518

Printed On : 12-AUG-2023 05:33:56 PM

Dr Nihar Ranjan Dash

MD Biochemistry



Name : **Mr. SIDDHANTA SAMAL** Website : www.apollohospitals.com Age : **33Yr 3Mth 9Days** Gender : **Male**

MC-2742
UHID : **ODB1.0000798230** **LABORATORY REPORT** ICD No/RefNo : **AHC**

SIN \LRN : **15308021 \ 15308017 \ 2250398**

Specimen : **Whole Blood (EDTA)**

Ref Doctor : **Dr. Ipsita Mohanty**



Collected on : **12-AUG-2023 11:01:00 AM** Received on : **12-AUG-2023 11:31:42 AM** Reported on : **12-AUG-2023 03:30:20 PM**

ARCOFEMI - MEDIWHEEL - FULL BODY ANNUAL PLUS MALE - 2D ECHO - PAN INDIA - FY2324

<u>TEST NAME</u>	<u>RESULT</u>	<u>BIOLOGICAL REFERENCE INTERVALS</u>	<u>UNITS</u>
BLOOD GROUPING AND TYPING (ABO and Rh)			
ABO Group:	O		
Rh (D) Type:	POSITIVE		
HEMOGRAM(CBC+ESR+PS+RET) : (Automation+Standard Method)			
Hemoglobin	15.7 *	11 - 15.5	g/dL
Haematocrit	49.8	37 - 50	%
RBC COUNT	5.52 *	3.5 - 5.5	Million/ul
MCV	90.2	76 - 96	fL
MCH	28.4	27 - 32	pg
MCHC	31.5	30 - 35	g/dL
RETICULOCYTE COUNT	1.62	0.5 - 2.5	%
TLC Count	11.7 *	4 - 11	10 ⁹ /ul
Platelet Count	268	140 - 440	10 ⁹ /mm ³
ERYTHROCYTE SEDIMENTATION RATE (ESR)	24 *	0 - 10	mm/1st hr
Differential Count			
Neutrophils	56	45 - 75	%
Lymphocytes	30	20 - 45	%
Eosinophils	12 *	1 - 6	%
Monocytes	02	1 - 10	%
Basophils	00	0 - 1	%
PERIPHERAL SMEAR			
RBC:	Normocytic & normochromic		
WBC:	Eosinophilia		



Name

MC-2742

Mr. SIDDHANTA SAMAL

Website : www.apollohospitals.com

Age : 33Yr 3Mth 9Days

Gender : Male

UHID

: ODB1.0000798230

LABORATORY REPORT

WB No/RefNo

: AHC

SIN \LRN

: 15308021 \ 15308017 \ 2250398

Specimen

: Whole Blood (EDTA)

Ref Doctor

: Dr. Ipsita Mohanty



Collected on

: 12-AUG-2023 11:01:00 AM

Received on

: 12-AUG-2023 11:31:42 AM

Reported on

: 12-AUG-2023 03:30:20 PM

Platelets:

Adequate on the smear

Report Status:Final

KINDLY CORRELATE RESULTS WITH CLINICAL FINDINGS.

* END OF REPORT *

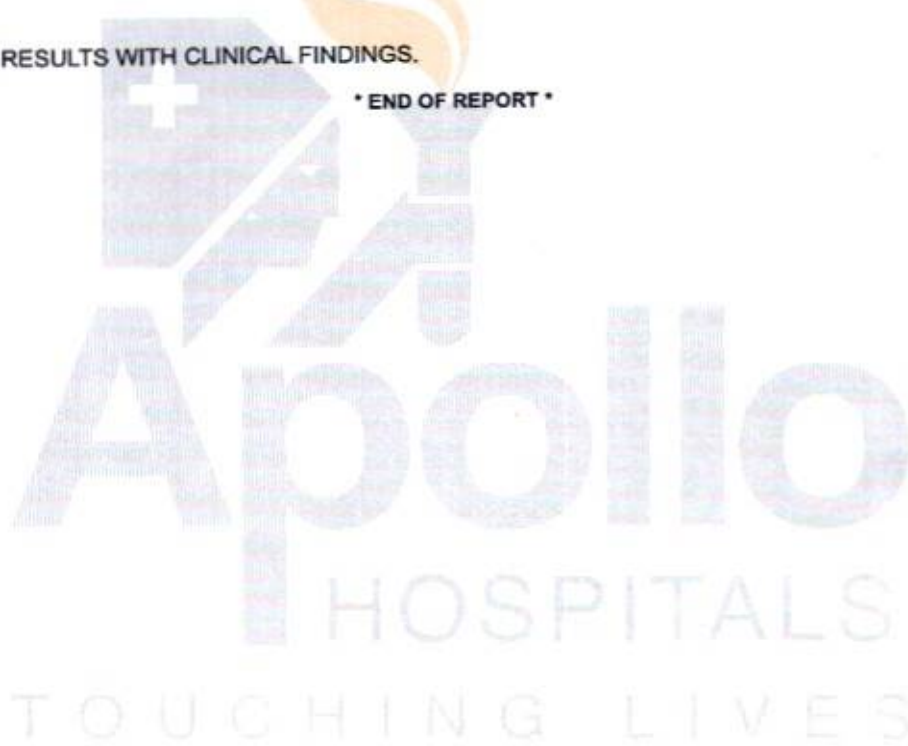

CHECKED BY :

110003

918003

Printed On :

12-AUG-2023 05:34:25 PM

Dr.Snehalata Jagati
Junior Consultant



Name : Mr. SIDDHANTA SAMAL Website : www.apollohospitals.com Age : 33Yr 3Mth 9Days Gender : Male
 UHID : ODB1.0000798230 LABORATORY REPORT WBN/RefNo : AHC
 SIN \LRN : 15308019 \ 2250398
 Specimen :
 Ref Doctor : Dr. Ipsita Mohanty



Collected on : 12-AUG-2023 11:01:00 AM Received on : 12-AUG-2023 11:22:26 AM Reported on : 12-AUG-2023 11:43:24 AM

ARCOFEMI - MEDIWHEEL - FULL BODY ANNUAL PLUS MALE - 2D ECHO - PAN INDIA - FY2324

TEST NAME	RESULT	BIOLOGICAL REFERENCE INTERVALS	UNITS
URINE ROUTINE (CUE) : (Automation+Standard Method)			
Specific Gravity	1.015 *	1.016 - 1.026	
Colour:	Straw		
Transparency:	Clear		
Reaction:	Acidic		
Glucose:	Nil		
Protein :	Nil		
pH	6.5	4.6 - 8	
Blood::	Negative		
Ketone	Negative		
Bile Pigments:	Negative		
Bile Salts(Hay's Test):	Negative		
Urobilinogen	Normal		
Nitrite	Negative		
DEPOSITS:			
RBC:	Nil		/hpf
WBC/Pus Cells	1-2		/hpf
Tc/Sqc(Transitional/Squamous epithelial cells)	1-2		/hpf
Report Status:Final			

KINDLY CORRELATE RESULTS WITH CLINICAL FINDINGS.

* END OF REPORT *

CHECKED BY : 109529
 918003

Dr. Snehalata Jagati
 Junior Consultant

Printed On : 12-AUG-2023 05:34:42 PM

1.33 YRS AUG 12 2023
 0000798230 ODBIAH101885
 IDDHANTA SAMAI
 BIOCHE-PPUS/GTT
 SIN.15308015



DEPARTMENT OF MEDICAL HEALTH CHECK UP

NAME OF THE PATIENT ;;; UHID NUMBER... AGE... YRS SEX ... DATE

ADDRESS PLOT 251 ,SAINIK SCHOOL ROAD ,UNIT 15 ,SAMANTAPURI ,BHUBANESWAR 751005

CHIEF COMPLAINT --- ANNUAL HEALTH CHECK UP

PRESENT ILLNESS --- Type II Diabetes Mellitus Diagnosed Nil / Systemic Hypertension NIL / Bronchial Asthma Nil /
 Coronary Artery Disease Nil / Hypothyroid Nil / CANCER NIL / SNORING YES

PAST ILLNESS ;; NIL SIGNIFICANT , COVID INFECTION ;; NIL

SURGICAL HISTORY ; NIL

DRUG ALLERGY --- NIL DRUG ALLERGY HISTORY , REGULAR MEDICATION NIL

PERSONAL HISTORY ... MARRIED , OKID ADDICTION ;; NIL / PHYSICAL ACTIVITY ;; MODERATE /
 DIET ; NON VEGETARIAN / COVISHIELD VACCINATION TWO DOSES TAKEN

FAMILY HISTORY ;; FATHER ALIVE 66 YEARS T2 DM , HTN , MOTHER ALIVE 58 YEARS T2 DM , BROTHER
 1 SISTER 0

EYE ; NORMAL ENT NORMAL WEIGHT CONSTANT OCCUPATION OFFICE JOB

PHYSICAL EXAMINATION General PHYSICAL EXAMINATION General

Height (in cms) ; 167 CM Weight (in kg) : 79.6 KG BODY BUILT

Anemia : NO Icterus : NO
 Cyanosis : NO Clubbing : NO
 Oedema : NO Enlarged Glands :

Cardiovascular System

Heart Rate (Per) 68 MINUTE/REGULAR B. P. supine (mm of Hg) 126/90 mmHg

Chest shape Symmetrical Heart sounds S1-S2 present
 Murmur Nil Thrills NIL

Respiratory System Rate & Type : 20/MIN Vesicular Breath Sounds : vesicular No added sound

Abdominal Examination

Palpable Liver : Normal Palpable Spleen: : Normal Tenderness : NIL

Central Nervous System Cranial Nervous : Normal Sensor System : NORMAL Motor System : Normal

Reflexes Intact

Spine and Extremities;; NORMAL

Psychological Assessment :NORMAL

Dr. Jyoti Mohanty
 [MUSCULOSKELETAL]
 15893/OR/2006

12/8/23

OP CONSULTATION REQUEST



Date :

Name: Siddhanta	Age :	Sex : M/F
Primary Consultant: Sahal		UHID No. :

Referred to Dr.

Speciality :

Reason for Referral

O/E Blebulek Hawk
 Chronic Gingivitis
 Adv full mouth scaling Polishing

Signature :

Name :

Date :

Time :

 Dr. Rashmi R Acharya
 BDS: PGCEB (TEXAS) USA
 Consultant-Aesthetic & Endodontics
 & General Dentistry
 Apollo Hospitals

OP CONSULTATION REQUEST



Date :

Name : Mr. Sidolohasta Samal	Age : 33	Sex : M/F
Primary Consultant :		UHID No. : 798230

Referred to Dr.

Speciality :

Reason for Referral

ENT — (NAD)

Signature :

Name :

Dr Rohit Agrawala
22751/OR/2017

Date :

Time :

OP CONSULTATION REQUEST



Date: 11/8/23

C.V

Name: Siddhanta Sahal Age: 33

Sex: M/F

Primary Consultant:

UHD No.:

Referred to Dr.

Speciality: Ophthalmology

Reason for Referral

Requires eye surgery

6/12
CVR 6/12 2/6

Acc - 2.5 x 10⁶ /mm³
- 2.0 x 10⁶ /mm³

Exam - fundus normal
CVR normal

C.V - white (C.V)

adv
use best glasses.

Signature:

Name:

12405723

Date:

12/10

Time:

Male

HR 62 bpm

Measurement Results.

QRS : 98 ms
 QT/QTcB : 382 / 389 ms
 PR : 158 ms
 P : 76 ms
 RR/PP : 964 / 970 ms
 P/QRS/T : 5 / 10 / 25 degrees
 QTd/QTcBD : 58 / 59 ms
 Sokolow : 2.1 mV
 NK : 9

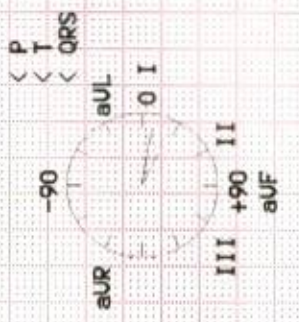

Interpretation.

suspected left ventr. hypertroph
 probably abnormal ECG

M 33 YRS AUG 12 2023
 00001000708130 ODDIAI101885
 SIDDHANTA SAMAL
 BIODETE-CREAT
 SIN.15.08020

Unconfirmed report.

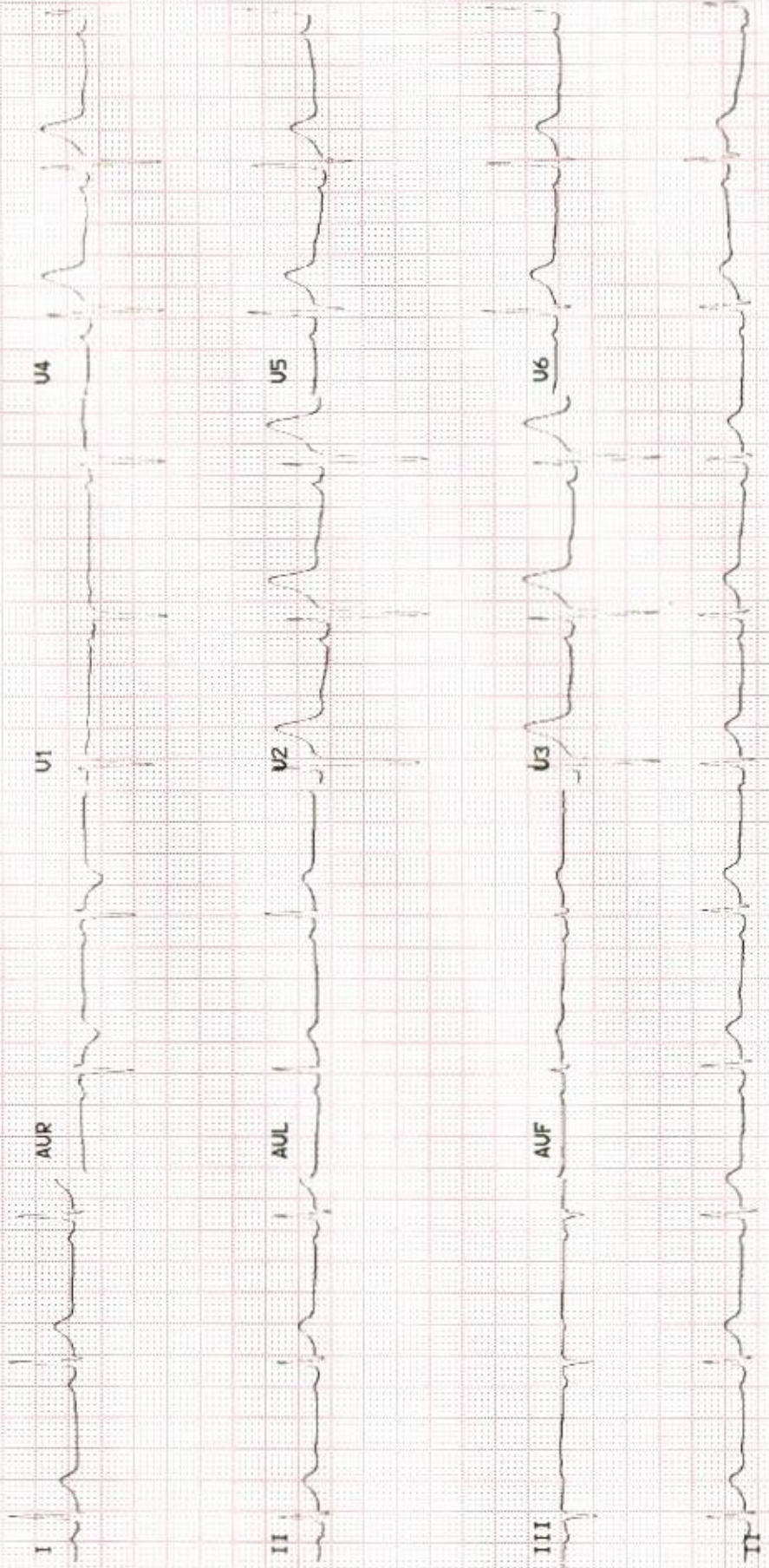

APOLLO HOSPITALS, BHUBANESWAR
DEPARTMENT OF CARDIOLOGY



HEART INSTITUTES

Name: SAMAL, MR.SIDDHANTA

Age: 33

Patient Id: 101885

Sex: Male

Date: 12/08/2023

ECHO REPORT

2D & M-MODE MEASUREMENTS

Ao Diam	3.5 cm
LA Diam	3.6 cm
IVSd	1.1 cm
LVIDd	5.0 cm
LVPWd	0.9 cm
IVSs	1.5 cm
LVIDs	3.0 cm
LVPWs	1.7 cm

2D & M-MODE CALCULATIONS

LA/Ao	1.04
EDV(Teich)	120 ml
ESV(Teich)	35 ml
EF(Teich)	71 %
%FS	40 %
SV(Teich)	85 ml
LVd Mass	220.60 g

MITRAL VALVE

MV E Vel	0.83 m/s
MV DecT	247 ms
MV Dec Slope	3.4 m/s ²
MV A Vel	0.49 m/s
MV E/A Ratio	1.71

AORTIC VALVE

AV Vmax	1.22 m/s
AV maxPG	5.99 mmHg

TRICUSPID VALVE

TR Vmax	1.19 m/s
TR maxPG	5.63 mmHg

PULMONARY VALVE

PV Vmax	1.04 m/s
PV maxPG	4.35 mmHg

IMPRESSION:

NORMAL CHAMBERS AND VALVES
NO RWMA
NORMAL LV SYSTOLIC FUNCTION
NO MR/AR/TR/PR
NO CLOT/PE/VEG

ECHO CARDIOGRAPHER

DR.B.DIKSHIT / DR.PUNAM



Apollo Hospitals Enterprise Limited

Registered Office : No. 19 Bishop Gardens, Raja Annamalaipuram
Chennai - 600 028, Corporate Identity Number (CIN): L85110TN1979PLC008035

Bhubaneswar Office : Plot No. 251, Sainik School Road Unit-15
Bhubaneswar - 751 005, Tel: +91 674 6661016 / 6661066, Fax: +91 674 6660408
E-mail : apollo_bbsr@apollohospitals.com, Web: www.apollohospitals.com



DATE - 12TH AUGUST 2023

The Apollo Hospital,

251 , sainik school

Bhubaneswar , Odisha

TO WHOMSOEVER IT MAY CONCERN

This is to certify that Mr/Mrs SIDDHANTA SAMAL , Age 33 years
Male , UHID NO -- ODB1.0000 798230

Has come for annual health check up . He is clinically stable . He is fit for
employment .

Dr Ipsita Mohanty

Medical officer incharge

AHC

Dr. Ipsita Mohanty
15/8/2023

BHUBANESWAR

Apollo Hospitals Enterprise Limited

Registered Office : No. 19 Bishop Gardens, Raja Annamalaipuram
Chennai - 600 028, Corporate Identity Number (CIN): L85110TN1979PLC008035

Bhubaneswar Office : Plot No. 251, Sainik School Road Unit-15
Bhubaneswar - 751 005, Tel: +91 674 6661016 / 6661066, Fax: +91 674 6660408
E-mail : apollo_bbsr@apollohospitals.com, Web: www.apollohospitals.com



APOLLO HEALTH CHECK UP

IMPRESSION

DYSLIPIDEMIA , TG HIGH

*TLC T, Eosinophilic
RBC?*



RECOMMENDATION

LOW FAT , LOW CALORIE DIET , LOW PURINE HIGH FIBRE DIET

REGULAR WALKING 30 MINUTES

Regular blood pressure monitoring advice

REPEAT URIC ACID , LIPID PROFILE , LFT , FBS , PPBS , HbA1C TEST ADVICE AFTER 2 MONTHS

EXTRA TEST ;; VIT B12 , VIT D TOTAL

Haemoglobin electrophoresis

TAB B ACTIVE ONE TAB AFTER DINNER 30 DAYS

LIPIPURE TG 10 ONE TAB AFTER DINNER 60 DAYS

DR IPSITA MOHANTY

MBBS, PGDGM [GERIATRIC MEDICINE], CCEBDM [DIABETES]

INCHARGE PREVENTIVE MEDICINE

APOLLO HEALTH CHECK UP

*Dr. Ipsita Mohanty
15893/OR/2006*

BHUBANESWAR