

THE SIGNATURE HOSPITAL
 1001 17th Street
 PATIENT INFORMATION
 NAME: MR. JAMES
 DOB: 01/01/1945
 SEX: M
 HEIGHT: 5' 10"
 WEIGHT: 180 lbs
 DATE: 11/04/2012 08:56:37

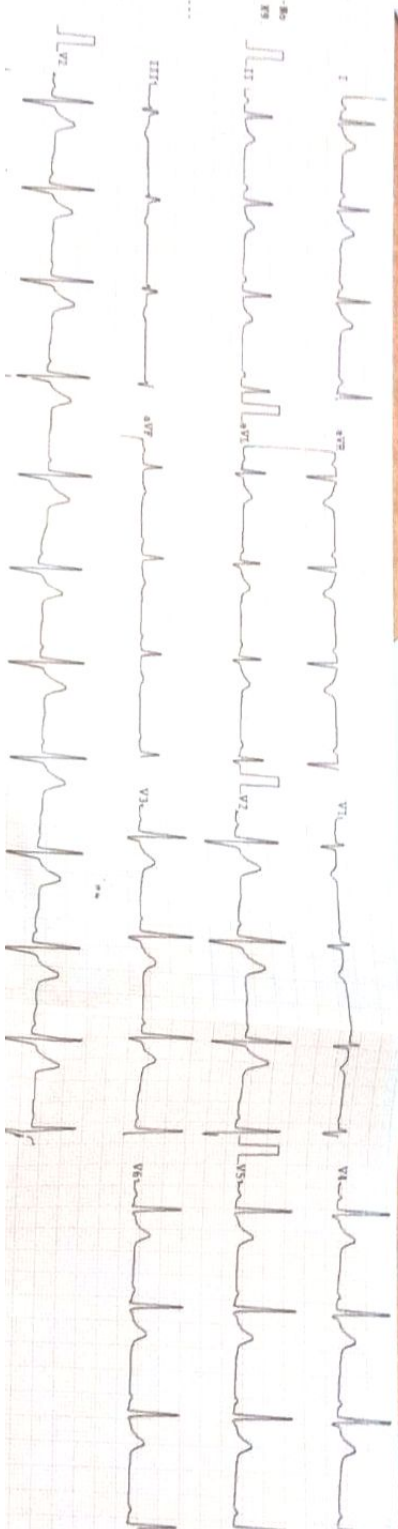

OBSERVATIONS

HEART RATE	69 bpm
R-R	871 ms
P-R	134 ms
P-DUR	88 ms
QRS	98 ms
T-DUR	204 ms
ST-DUR	72 ms
QT	376 ms
QTc	388 ms
P-AXIS	21 °
R-AXIS	41 °
T-AXIS	13 °
ST-AXIS	32 °

REMARKS