



REVIVAL DIAGNOSTICS

HEALTH CHECK-UP SUMMARY

Name : Jinal Modi

Date: 11/02/2023

Email ID :

Sex : F Age : 31 Years Contact No: 9825141222

Remarks :

Under-weight

Normal

Over-weight

i> BMI

Height (in Cm) : 157 Weight (in Kg) : 60 BMI: 24.3

ii> Blood Pressure & Pulse

110/70 mm/hg
80/min.

If high or low, whether the person is on medication : YES / NO

iii> Blood Tests & Lung Function Remarks

PS }
CVS }
CVS }

If abnormal, whether the person is on medication : YES / NO

iv> Eye Test Remarks

Eye Test : R/G/G L/G/G
Color Vision:

v> Heart Disease

Whether any specific heart ailment detected (ECG findings) :
normal

vi> Any other problems needing attention / Overall Assessment :

no

Dr. Chirag Patel
M.B.B.S. (G)-19432

Revival Diagnostic

Signature of the Doctor

401, Aqua Corridor,
B/s. Star Bazar, Surat-395009
Mo. 91062-28601

Jk Modi

0261 2747788, 9825947712

revivaldiagnostics.surat@gmail.com

4TH Floor, Aqua Corridor, Hazira Road, Adajan Pal, Surat-395009.

www.revivaldiagnostics.com

This Medical Report Is Not Intended For Medico-legal Purposes.
Laboratory Test Results Are Subject To Technical Limitation And Should
Be Clinically Correlate For Final Diagnosis



NAME: Sinal modi SEX: F
BIRTHDATE: 20/09/1991 AGE: 31

DEPARTMENT OF OPHTHALMOLOGY

EYE TEST:

1. VISION:

RIGHT EYE - 6/6

LEFT EYE - 6/6

2. COLOR VISION:

RIGHT EYE - (C)

LEFT EYE - (C)

3. FUNDUS:

RIGHT EYE - (C)

LEFT EYE - (C)

REMARKS:

Revival Diagnostic
401, Aqua Corridor,
b/s. Star Bazar, Surat-395009
9825947712
Ophthalmologist/Optometrlist

Jk modi



0261 2747788, 9825947712



4th Floor, Aqua Corridor, Hazira Road, Adajan Pal, Surat-395009.



revivaldiagnostics.surat@gmail.com



www.revivaldiagnostics.com



REVIVAL DIAGNOSTICS



Dental Assessment Form

NAME Jinal modi
AGE 31

DATE 11/03/2023
SEX F

* CHIEF COMPLAINT

A CLINICAL FEATURES :- asymet

- 1 CAVIES :-
- 2 MISSING TOOTH :-
- 3 MALOCCLUSION :-
- 4 FILLING :-

B DIAGNOSIS :- asymet

C PERSONAL HISTORY :- Hygienic

D PROVISIONAL D/G :- ⊙

E MEDICAL HISTORY :- no

F FINAL D/G :- asymet

G TREATMENT PLAN :- no

CLINT SIGN

Revival Diagnostic
401, Adja Corridor,
S/s. Star Bazar, Surat-395009
Mo. 91062-28601

Jk modi

 0261 2747788, 9825947712

 4TH Floor, Aqua Corridor, Hazira Road, Adajan Pal, Surat-395009.

 revivaldiagnostics.surat@gmail.com

 www.revivaldiagnostics.com



REVIVAL DIAGNOSTICS

| | | | |
|-----------------|--|---------------------|-----------------------------|
| Name | JINAL K MODI | Age/Gender | 31Yrs/Female |
| Reg No. | 2294/23 | Receipt No | 6660 |
| Referred By | BOB - MEDI WHEEL(PKG10000241) | Mode of Payment | CREDIT |
| Collection Type | CENTER | Collection DateTime | 11-Mar-2023 08:50 AM |

BLOOD GROUP - 11032341 Released at 11-Mar-2023 11:23 AM

| Parameter | Result | Biological Ref.Range | Method |
|--------------|----------|----------------------|--------|
| -Blood Group | "O" | | |
| -Rh Factor | POSITIVE | | |

CBC - 11032339 Released at 11-Mar-2023 10:12 AM

| Parameter | Result | Biological Ref.Range | Method |
|------------------|------------------|--------------------------|--------|
| -Haemoglobin | 9.7 gm/dL | L (12 - 16 gm/dL) | Auto |
| -RBC Count | 4.64 mill/cumm | (4.2 - 5.4 mill/cumm) | Auto |
| -Total WBC Count | 5100 /cumm | (4000 - 10000 /cumm) | Auto |
| -Platelet Count | 2.54 lakh/cumm | (1.5 - 4.5 lakh/cumm) | Auto |

Blood Indices

| | | | |
|-------|-------------------|--------------------------|------|
| -HCT | 33.4 % | L (40 - 55 %) | Auto |
| -MCV | 72.1 fl | L (80 - 92 fl) | Auto |
| -MCH | 20.8 pg | L (27 - 31 pg) | Auto |
| -MCHC | 28.9 gm/dL | L (32 - 36 gm/dL) | Auto |
| -RDW | 14.6 % | (11 - 15 %) | Auto |

Diff WBC Count

| | | | |
|---------------------|---------------------------------|-------------|-----------------|
| -Polymorphs | 55 % | (40 - 80 %) | Microscopically |
| -Lymphocytes | 40 % | (20 - 40 %) | Microscopically |
| -Eosinophils | 03 % | (1 - 6 %) | Microscopically |
| -Monocytes | 02 % | (2 - 7 %) | Microscopically |
| -Basophils | 00 % | (0 - 1 %) | Microscopically |
| -PLATELET ON SMEAR | Adequate | | Microscopically |
| -MALARIAL PARASITES | Malarial Parasites Not Detected | | Microscopically |

[Test performed on Fully Automated Hematology Analyzer ERBA H-360]

Revival Diagnostics
401-Aqua Corridor,
Beside Star Bazar, Adajan,
Surat-395009. Mo. 9825947712



0261 2747788, 9825947712



4th Floor, Aqua Corridor, Hazira Road, Adajan Pal, Surat-395009.



revivaldiagnostics@surat.com



www.revivaldiagnostics.com

Dr. Shivangi Gandhi

M.B.B.S., M.D. (Pathology)

This Medical Report Is Not Intended For Medico-legal Purposes.
Laboratory Test Results Are Subject To Technical Limitation And Should
Be Clinically Correlate For Final Diagnosis



REVIVAL DIAGNOSTICS

| | | | |
|-----------------|--|---------------------|-----------------------------|
| Name | JINAL K MODI | Age/Gender | 31Yrs/Female |
| Reg No. | 2294/23 | Receipt No | 6660 |
| Referred By | BOB - MEDI WHEEL(PKG10000241) | Mode of Payment | CREDIT |
| Collection Type | CENTER | Collection DateTime | 11-Mar-2023 08:50 AM |

ESR - 11032339 Released at 11-Mar-2023 10:24 AM

| Parameter | Result | Biological Ref.Range | Method |
|-----------|----------|----------------------|--------|
| -E.S.R | 10 mm/hr | (3 - 15 mm/hr) | |



Revival Diagnostics

401-Aqua Corridor,
Beside Star Bazar, Adajan,
Surat-395009. Mo. 9825947712

Dr. Shivangi Gandhi

revivaldiagnostics.com

www.revivaldiagnostics.com



0261 2747788, 9825947712



4TH Floor, Aqua Corridor, Hazira Road, Adajan Pal, Surat-395009.

This Medical Report Is Not Intended For Medico-legal Purposes.
Laboratory Test Results Are Subject To Technical Limitation And Should
Be Clinically Correlate For Final Diagnosis



REVIVAL DIAGNOSTICS

| | | | |
|-----------------|--|---------------------|-----------------------------|
| Name | JINAL K MODI | Age/Gender | 31Yrs/Female |
| Reg No. | 2294/23 | Receipt No | 6660 |
| Referred By | BOB - MEDI WHEEL(PKG10000241) | Mode of Payment | CREDIT |
| Collection Type | CENTER | Collection DateTime | 11-Mar-2023 08:50 AM |

LIVER FUNCTION TEST (LFT) - 11032341 Released at 11-Mar-2023 12:19 PM

| Parameter | Result | Biological Ref.Range | Method |
|---------------------------|------------|----------------------|---|
| -Serum Total Bilirubin | 0.4 mg/dL | (0 - 1.3 mg/dL) | Diazo |
| -Serum Direct Bilirubin | 0.1 mg/dL | (0 - 0.4 mg/dL) | Diazo |
| -Serum InDirect Bilirubin | 0.3 mg/dL | (0.1 - 1.3 mg/dL) | Calculated |
| -Total Protein (TP) | 6.9 gm/dL | (6.4 - 8.3 gm/dL) | Biuret |
| -Albumin (ALB) | 3.8 gm/dL | (3.5 - 5.2 gm/dL) | BCG |
| -Globulin | 3.1 gm/dL | (2.3 - 3.6 gm/dL) | Calculated |
| -A/G Ratio | 1.23 gm/dL | (1 - 2.3 gm/dL) | Calculated |
| -SGPT(ALT) | 17 U/L | (5 - 45 U/L) | IFCC, Kinetic without Pyridoxal Phosphate |
| -SGOT (AST) | 14 U/L | (0 - 35 U/L) | IFCC, Without Pyridoxal Phosphate |
| -Alkaline Phosph. | 92 U/L | (42 - 128 U/L) | ALP-AMP |
| -GGT | 11 U/L | (5 - 50 U/L) | Glupa-C |

[Test performed on Fully Automated Biochemistry Analyzer ERBA EM200]

REVIVAL
DIAGNOSTICS

Revival Diagnostics

401-Aqua Corridor,

Beside Star Bazar, Adajan

Surat-395009. Mo. 9825947712

Dr. Shivangi Gandhi

M.B.B.S., M.D. (Pathology)



0261 2747788, 9825947712



4TH Floor, Aqua Corridor, Hazira Road, Adajan Pal, Surat-395009.



revivaldiagnostics.surat@gmail.com



www.revivaldiagnostics.com

This Medical Report Is Not Intended For Medico-legal Purposes.
Laboratory Test Results Are Subject To Technical Limitation And Should
Be Clinically Correlate For Final Diagnosis



REVIVAL DIAGNOSTICS

| | | | |
|-----------------|--|---------------------|-----------------------------|
| Name | JINAL K MODI | Age/Gender | 31Yrs/Female |
| Reg No. | 2294/23 | Receipt No | 6660 |
| Referred By | BOB - MEDI WHEEL(PKG10000241) | Mode of Payment | CREDIT |
| Collection Type | CENTER | Collection DateTime | 11-Mar-2023 08:50 AM |

Creatinine - 11032341 Released at 11-Mar-2023 12:20 PM

| Parameter | Result | Biological Ref.Range | Method |
|-------------|-----------|----------------------|-----------|
| -Creatinine | 0.6 mg/dL | (0.6 - 1.14 mg/dL) | ENZYMATIC |

BUN - 11032341 Released at 11-Mar-2023 12:05 PM

| Parameter | Result | Biological Ref.Range | Method |
|----------------------------|----------|----------------------|------------|
| -Blood Urea Nitrogen (BUN) | 10 mg/dL | (6 - 20 mg/dL) | Calculated |

Uric Acid - 11032338 Released at 11-Mar-2023 12:20 PM

| Parameter | Result | Biological Ref.Range | Method |
|------------|-----------|----------------------|-------------|
| -Uric Acid | 3.7 mg/dL | (3.5 - 7.2 mg/dL) | Uricase-POD |

REVIVAL
DIAGNOSTICS

Revival Diagnostics
401-Aqua Corridor,
Beside Star Bazar, Adajan,
Surat-395009. Mo. 9825947712

Dr. Shivangi Gandhi

M.B.B.S., M.D. (Pathology)



0261 2747788, 9825947712



4TH Floor, Aqua Corridor, Hazira Road, Adajan Pal, Surat-395009.



revivaldiagnostics.surat@gmail.com



www.revivaldiagnostics.com

This Medical Report Is Not Intended For Medico-legal Purposes.
Laboratory Test Results Are Subject To Technical Limitation And Should
Be Clinically Correlate For Final Diagnosis



REVIVAL DIAGNOSTICS

| | | | |
|-----------------|--------------------------------------|----------------------|-----------------------------|
| Name | JINAL K MODI | Age/Gender | 31Yrs/Female |
| Reg No. | 2294/23 | Receipt No | 6660 |
| Referred By | BOB - MEDI WHEEL(PKG10000241) | Mode of Payment | CREDIT |
| Collection Type | CENTER | Collection Date/Time | 11-Mar-2023 08:50 AM |

FBS & PPBS - 11032340 Released at 11-Mar-2023 03:08 PM

| Parameter | Result | Biological Ref.Range | Method |
|----------------------------|-----------|---|--------|
| -Fasting Blood Sugar (FBS) | 86 mg/dL | 70-100 mg/dl Impaired Tolerance:100-125 Diabetes Mellitus:>=126 (On more than one occasion) (American diabetes association guidelines 2022) | |
| -Fasting Urine Sugar | Absent | | |
| -Fasting Urine Acetone | Absent | | |
| -PPBS | 113 mg/dL | (90 - 140 mg/dL) | |
| -PP2BS URINE SUGAR | Absent | | |
| -PP2BS URINE ACETONE | Absent | | |

HBA1C - 11032339 Released at 11-Mar-2023 01:44 PM

| Parameter | Result | Biological Ref.Range | Method |
|-----------|--------|---|-------------------|
| -HBA1C | 5.3 % | HbA1C Degree of Glucose Control <5.6 % Non Diabetics 5.7 - 6.4 % Prediabetics > =6.5 % Diabetics (REF:Wallace, 11th Edition) REMARKS: 6 - 7 % Excellent Control 7 - 8 % Good Control 8 - 10 % Unsatisfactory Control >10 % Poor Control | Boronate Affinity |

-Method[] High Performance Liquid Chromatography (HPLC)

Revival Diagnostics
401-Aqua Corridor,
Beside Star Bazar, Adajan,
Surat-395009. Mo. 9825947712



0261 2747788, 9825947712



4th Floor, Aqua Corridor, Hazira Road, Adajan Pal, Surat-395009.



revivaldiagnostics@revivaldiagnostics.com



www.revivaldiagnostics.com

Dr. Shivangi Gandhi

M.B.B.S, M.D. (Pathology)



REVIVAL DIAGNOSTICS

| | | | |
|-----------------|--|---------------------|-----------------------------|
| Name | JINAL K MODI | Age/Gender | 31Yrs/Female |
| Reg No. | 2294/23 | Receipt No | 6660 |
| Referred By | BOB - MEDI WHEEL(PKG10000241) | Mode of Payment | CREDIT |
| Collection Type | CENTER | Collection DateTime | 11-Mar-2023 08:50 AM |

Lipid Profile - 11032341 Released at 11-Mar-2023 12:20 PM

| Parameter | Result | Biological Ref.Range | Method |
|---------------------|-----------|---|---------------------------------------|
| -Serum Cholesterol | 169 mg/dL | Desirable < 200 mg/dl Borderline High : 200-239 mg/dl High : > 240 mg/dl | CHOD-PAP |
| -Serum Triglyceride | 123 mg/dL | Normal < 150 mg/dl Borderline High : 150 - 159 mg/dl High : 200 - 499 mg/dl Very High : 500 mg/dl | GPO-POD Method |
| -Serum HDLD(Direct) | 49 mg/dL | Normal : > 55 mg/dl Borderline : 35-55 mg/dl Undesirable: < 35 mg/dl | PVS-PEGME Precipitation with CHOD-POD |
| -Serum VLDL | 25 mg/dL | (5 - 30 mg/dL) | Calculated |
| -Serum LDL(Direct) | 95 mg/dL | Optimal:< 100 mg/dl Above Optimal : 100- 129 mg/dl Borderline High : 130-159 mg/dl High : > 160-189mg/dl Very High : >190 mg/dl | Calculated |
| -Chol/HDL | 3.45 | Low risk: <3.8 Medium Risk: 3.8 to 5.9 High Risk: > 6 | Calculated |
| -LDL/Chol | 1.77 | Low risk: <3.55 Medium Risk: 3.55 to 4.0 High Risk: > 6 | Calculated |

[Test performed on Fully Automated Biochemistry Analyzer ERBA EM200]

Revival Diagnostics
401-Aqua Corridor,
Beside Star Bazar, Adajan,
Surat-395009. Mo. 9825947712

Dr. Shivangi Gandhi

M.B.B.S., M.D. (Pathology)



0261 2747788, 9825947712



4TH Floor, Aqua Corridor, Hazira Road, Adajan Pal, Surat-395009.



revivaldiagnostics.surat@gmail.com



www.revivaldiagnostics.com

This Medical Report Is Not Intended For Medico-legal Purposes.
Laboratory Test Results Are Subject To Technical Limitation And Should
Be Clinically Correlate For Final Diagnosis



REVIVAL DIAGNOSTICS

| | | | |
|-----------------|--|---------------------|-----------------------------|
| Name | JINAL K MODI | Age/Gender | 31Yrs/Female |
| Reg No. | 2294/23 | Receipt No | 6660 |
| Referred By | BOB - MEDI WHEEL(PKG10000241) | Mode of Payment | CREDIT |
| Collection Type | CENTER | Collection DateTime | 11-Mar-2023 08:50 AM |

Urine Routine & Micro Examination - 11032343 Released at 11-Mar-2023 11:58 AM

| Parameter | Result | Biological Ref.Range | Method |
|---------------------------------------|-------------|----------------------|-------------------------|
| <u>Physical Examination</u> | | | |
| -Quantity | 20 | | Manual |
| -Colour | Pale Yellow | Pale Yellow | Manual |
| -Appearance | Clear | Clear | Manual |
| -Reaction (pH) | Acidic | | Dipstick |
| -Specific Gravity | 1.030 | | Dipstick |
| <u>Chemical Examination</u> | | | |
| -Proteins. | Absent | | Dipstick |
| -Sugar | Absent | | Dipstick |
| -Acetone. | Absent | | Dipstick |
| -Bile Salts | Absent | Absent | Dipstick |
| -Bile Pigments | Absent | Absent | Dipstick |
| -Occult Blood Test (OBT). | Negative | | Dipstick |
| <u>Microscopic Examination</u> | | | |
| -Pus Cells | 2-3 | | Microscopically |
| -Red Blood Cells | Absent | | Microscopically |
| -Epithelial Cells | 1-2 | | Microscopically |
| -Bacteria. | Absent | | Microscopically |
| -Crystals | Absent | Absent | Microscopically |
| -Others | NIL | Absent | Microscopic Examination |

Revival Diagnostics

401-Aqua Corridor,
Beside Star Bazar, Adajan,
Surat-395009. Mo. 9825947712

Dr. Shivangi Gandhi

M.B.B.S. M.D (Pathology)



0261 2747788, 9825947712



4th Floor, Aqua Corridor, Hazira Road, Adajan Pal, Surat-395009.



revivaldiagnostics.Surat@gmail.com



www.revivaldiagnostics.com

This Medical Report Is Not Intended For Medico-legal Purposes.
Laboratory Test Results Are Subject To Technical Limitation And Should
Be Clinically Correlate For Final Diagnosis



REVIVAL DIAGNOSTICS

| | | | |
|-----------------|---|---------------------|-----------------------------|
| Name | JINAL K MODI | Age/Gender | 31Yrs/Female |
| Reg No. | 2294/23 | Receipt No | 6660 |
| Referred By | BOB - MEDI WHEEL(PKG1000241) | Mode of Payment | CREDIT |
| Collection Type | CENTER | Collection DateTime | 11-Mar-2023 08:50 AM |

Total T3 T4 TSH - 11032341 Released at 11-Mar-2023 01:02 PM

| Parameter | Result | Biological Ref.Range | Method |
|-----------|-------------|---|---------------------------------|
| -Total T3 | 0.89 ng/ml | (0.87 - 1.78 ng/ml) | Fluorescence Enzyme Immunoassay |
| -Total T4 | 6.11 ug/dl | (4.6 - 11 ug/dl) | Fluorescence Enzyme Immunoassay |
| -TSH | 1.03 uIU/ml | 0.50 - 5.50 uIU/ml 5.5 to 15 ul U/ml - Suggested Clinical co-relation or Repeat test with new sample as physiological factors can give falsley high TSH Above 15uIU/ml Hypopyhyroid PREGNANT WOMEN normal ranges for TSH: 1st Trimester : 0.0878 - 2.8293 uIU/ml 2nd Trimester : 0.1998 - 2.7915 uIU/ml 3rd Trimester : 0.307 - 2.9028 uIU/ml Ref: TIETZ Fundamentals of Clinical Chemistry | Fluorescence Enzyme Immunoassay |

[Test performed on Fully Automated Immunology Analyzer Maglumi-600]

Revival Diagnostics
401-Aqua Corridor,
Beside Star Bazar, Adajan,
Surat-395009. Mo. 9825947712
Dr. Shivang Gandhi
M.B.B.S. M.D (Pathology)
revivaldiagnostics.surat@gmail.com
www.revivaldiagnostics.com



0261 2747788, 9825947712



4TH Floor, Aqua Corridor, Hazira Road, Adajan Pal, Surat-395009.



revivaldiagnostics.surat@gmail.com



www.revivaldiagnostics.com

This Medical Report Is Not Intended For Medico-legal Purposes.
Laboratory Test Results Are Subject To Technical Limitation And Should
Be Clinically Correlate For Final Diagnosis

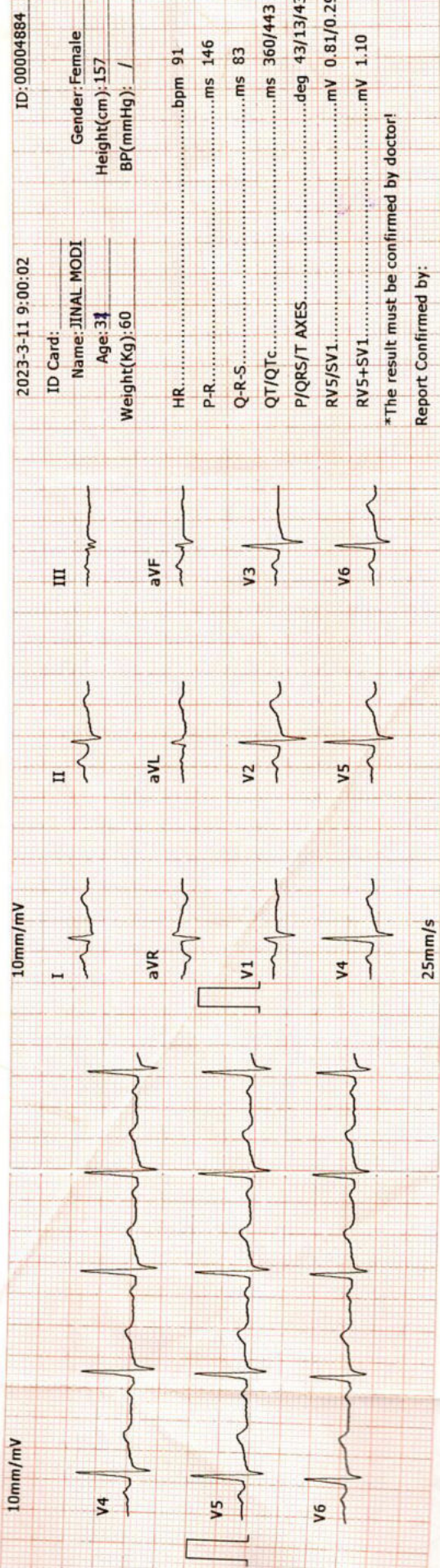
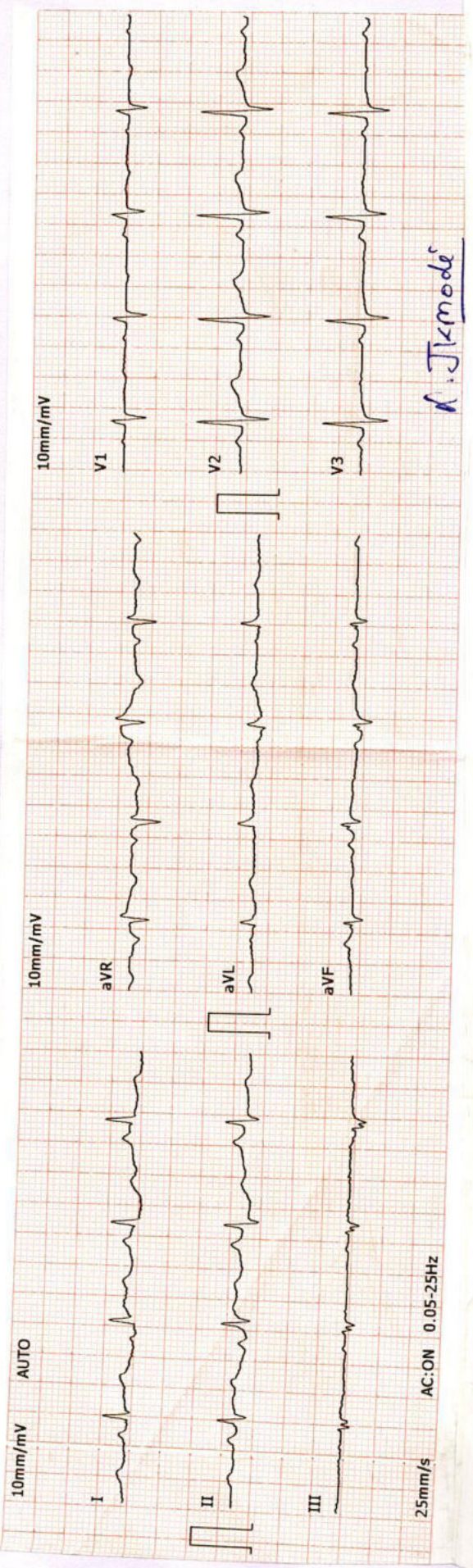

2023-3-11 9:00:02 ID: 00004884
 ID Card: Name: JINAL MODI Gender: Female
 Age: 34 Height(cm): 157
 Weight(Kg): 60 BP(mmHg): /
 HR:bpm 91
 P-R:ms 146
 Q-R-S:ms 83
 QT/QTc:ms 360/443
 P/QRS/T AXES:deg 43/13/43
 RV5/SV1:mV 0.81/0.29
 RV5+SV1:mV 1.10
 *The result must be confirmed by doctor!
 Report Confirmed by:

Revival Diagnostic
 401, Aqua Corridor,
 E/S, Star Plaza, Surat - 395009
 MO. 91062-20001

DR. ADITYA S. BORA
 MBBS, DNB, PGDCC
 PHYSICIAN & CLINICAL CARDIOLOGIST
 G-54906



REVIVAL DIAGNOSTICS

| | | | |
|-----------------|--|---------------------|-----------------------------|
| Name | JINAL K MODI | Age/Gender | 31Yrs/Female |
| Reg No. | 2294/23 | Receipt No | 6660 |
| Referred By | BOB - MEDI WHEEL(PKG10000241) | Mode of Payment | CREDIT |
| Collection Type | CENTER | Collection DateTime | 11-Mar-2023 08:50 AM |

ECG

- REPORT :

1. The rhythm is sinus.
2. Heart rate is 91 beats per minute.
3. Normal P,QRS,T wave axis.
4. Normal PR,QRS,Q.T. Duration.
5. No pathological q wave or ST-T changes seen.
6. No evidence of chamber hypertrophy or enlargement seen.

IMPRESSION : ECG WITHIN NORMAL LIMITS

Revival Diagnostic
401, Aqua Corridor,
B/s. Star Bazar, Surat-395009
Mo. 91052-23601

DR. ADITYA S. BORA
Signature
MBBS, DNB, PGCC
PHYSICIAN & CLINICAL CARDIOLOGIST
G-54906

REVIVAL
DIAGNOSTICS



0261 2747788, 9825947712



4TH Floor, Aqua Corridor, Hazira Road, Adajan Pal, Surat-395009.



revivaldiagnostics.surat@gmail.com



www.revivaldiagnostics.com

This Medical Report Is Not Intended For Medico-legal Purposes.
Laboratory Test Results Are Subject To Technical Limitation And Should
Be Clinically Correlate For Final Diagnosis



| | | | |
|-----------------|---------------------------------|---------------------|----------------------|
| Name | JINAL K MODI | Age/Gender | 31Yrs/Female |
| Reg No. | 2294/23 | Receipt No | 6660 |
| Referred By | BOB - MEDI WHEEL(PKG1000241) | Mode of Payment | CREDIT |
| Collection Type | CENTER | Collection DateTime | 11-Mar-2023 08:50 AM |

USG OF ABDOMEN & PELVIS

LIVER:

Liver is normal in size, shape and echotexture.
No evidence of focal SOL or dilatation of IHBR seen.
Portahepatis appear normal.

GALLBLADDER:

Gallbladder is distended and appears normal.
No e/o calculus, mass lesion or changes of cholecystitis seen.

PANCREAS:

Pancreas appears normal in size, shape and echotexture.
No e/o focal lesion, mass or changes of pancreatitis seen.

SPLEEN:

Spleen appears normal in size, shape and echotexture.

PARAAORTIC REGION:

Aorta grossly appears normal. No e/o paraaortic lymphnodes seen.

KIDNEYS:

Both kidneys appear normal in size, shape, position and echotexture.
Cortex and collecting system of both kidneys appear normal.
No evidence of calculus or obstructive uropathy on either side.

URINARY BLADDER:

Bladder is distended and appears normal.
No calculus, mass lesion or changes of cystitis is seen.

UTERUS:

Retroverted, Normal in size, shape and echotexture with empty central uterine cavity.
Cervix appears normal.
No e/o focal SOL. Endometrial thickness is normal.

OVARIES:

Both adnexal region appear normal.
No e/o adnexal mass lesion seen on either side.
No evidence of free fluid seen in pelvis.

COMMENTS: NORMAL USG ABDOMEN AND PELVIS.



0261 2747788, 9825947712

4th Floor, Aqua Corridor, Hazira Road, Adajan Pal, Surat-395009.



revivaldiagnostics.surat@gmail.com
Mo. 97266 720055

www.revivaldiagnostics.com

Dr. Chirag K. Patel
MBBS-DMPD

Reg. No. G-23509

Revival Diagnostic

4th Floor, Aqua Corridor,
Nr. Star Bazar, Hazira Main Road,
Adajan, Surat-395009.

Dr. Chirag K. Patel
Radiologist



REVIVAL DIAGNOSTICS

2D-ECHOCARDIOGRAPHY & COLOR DOPPLER REPORT

| | | | |
|--------------|----------------|------------|----------------|
| Name: | JINAL K . MODI | Age/Gender | 34 Yrs /Female |
| Referred by. | MEDI WHEEL | Date | 11/03/2023 |

INDICATION: Preventive Health check up

- **CARDIAC CHAMBERS:** Left Ventricle: Normal size, Left Atrium: Normal size.
- No e/o thrombus in LA/LV.
- **Right Atrium:** Normal size. **Right Ventricle:** Normal size,
- **Normal Right Ventricular function.** (TAPSE=20mm)
- **Normal Left Ventricular systolic function. LVEF = 60% ,**
No regional wall abnormality. No thinning / scarring / dyskinesia of LV wall.
- **No Concentric Left Ventricular Hypertrophy.** (IVSd= 10 mm),
- **LV Compliance :**
NO Left Ventricular Diastolic Dysfunction [LVDD].
- **VALVES:**
- Structurally Normal Mitral valve/ Aortic valve/Tricuspid valve/ Pulmonary valve .
No significant Valvular Stenosis.
- **Doppler findings:** AV max = 1.22 m/s, PV max = 0.91 m/s.
Trivial MR, Trivial Tricuspid regurgitation.
- **No Pulmonary Arterial Hypertension.** PASP by TRjet vel.method = 23 mmHg.
- **SEPTAE:** IAS / IVS Appear Intact.
- **IVC :** Normal in dimension and shows good inspiratory 13mm collapse.
- **OTHERS:** No e/o Pericardial effusion / vegetation.

IMPRESSION:

**NORMAL LV SYSTOLIC FUNCTION, LVEF= 60 % , NO RWMA,
NO LVH , NO LVDD , NO PAH.**

Revival Diagnostic
401, Aqua Corridor,
B/s. Star Bazar, Surat-395009
Mo. 91062-28601

DR. ADITYA BORA
MBBS,DNB,PGDCC
**PHYSICIAN & CLINICAL
CARDIOLOGIST**



0261 2747788, 9825947712



4TH Floor, Aqua Corridor, Hazira Road, Adajan Pal, Surat-395009.



revivaldiagnostics.surat@gmail.com



www.revivaldiagnostics.com

This Medical Report Is Not Intended For Medico-legal Purposes.
Laboratory Test Results Are Subject To Technical Limitation And Should
Be Clinically Correlate For Final Diagnosis

R

NAME JINAL K MODI
AGE: 31 YRS / FEMALE
REF BY MEDI WHEEL





| | | | |
|-----------------|----------------------------------|---------------------|----------------------|
| Name | JINAL K MODI | Age/Gender | 31Yrs/Female |
| Reg No. | 2294/23 | Receipt No | 6660 |
| Referred By | BOB - MEDI WHEEL(PKG10000241) | Mode of Payment | CREDIT |
| Collection Type | CENTER | Collection DateTime | 11-Mar-2023 08:50 AM |

CHEST RADIOGRAPH (PA VIEW)

- Hilar shadows are within normal limits.
- Pulmonary vasculature appears normal.
- Cardiac appears normal in size.
- Both dome of the diaphragm are smooth.
- Both costophrenic recesses are clear.
- Both lung fields appear normal.
- Visualized bones and soft tissue shadows appear normal.

IMPRESSION: NORMAL STUDY.

DR. CHIRAG K PATEL
RADIOLOGIST

REVIVAL
DIAGNOSTICS

Dr. Chirag K. Patel

MBBS-DMPD

Reg. No. 7-23509

Revival Diagnostic
Signature

4th Floor, Aqua Corridor,
Nr. Star Bazar, Hazira Main Road,
Adajan, Surat-395009.
Mo. 97266 726683



0261 2747788, 9825947712



4TH Floor, Aqua Corridor, Hazira Road, Adajan Pal, Surat-395009.



revivaldiagnostics.surat@gmail.com



www.revivaldiagnostics.com