

Patient Name : Mrs.MEESALA KUSUMA JANAKI	Collected : 09/Sep/2023 10:42AM
Age/Gender : 35 Y 7 M 10 D/F	Received : 09/Sep/2023 12:17PM
UHID/MR No : CMYS.0000057879	Reported : 09/Sep/2023 01:19PM
Visit ID : CMYSOPV117350	Status : Final Report
Ref Doctor : Dr.SELF	Sponsor Name : ARCOFEMI HEALTHCARE LIMITED
Emp/Auth/TPA ID : 548272678498	

DEPARTMENT OF HAEMATOLOGY

ARCOFEMI - MEDIWHEEL - FULL BODY HEALTH ANNUAL PLUS CHECK - FEMALE - 2D ECHO - PAN INDIA - FY2324

PERIPHERAL SMEAR , WHOLE BLOOD EDTA

....



Patient Name : Mrs.MEESALA KUSUMA JANAKI	Collected : 09/Sep/2023 10:42AM
Age/Gender : 35 Y 7 M 10 D/F	Received : 09/Sep/2023 12:17PM
UHID/MR No : CMYS.0000057879	Reported : 09/Sep/2023 02:57PM
Visit ID : CMYSOPV117350	Status : Final Report
Ref Doctor : Dr.SELF	Sponsor Name : ARCOFEMI HEALTHCARE LIMITED
Emp/Auth/TPA ID : 548272678498	

**DEPARTMENT OF HAEMATOLOGY**

**ARCOFEMI - MEDIWHEEL - FULL BODY HEALTH ANNUAL PLUS CHECK - FEMALE - 2D ECHO - PAN INDIA - FY2324**

Test Name	Result	Unit	Bio. Ref. Range	Method
-----------	--------	------	-----------------	--------

**HEMOGRAM , WHOLE BLOOD EDTA**

<b>HAEMOGLOBIN</b>	13.2	g/dL	12-15	Spectrophotometer
PCV	40.60	%	36-46	Electronic pulse & Calculation
RBC COUNT	4.51	Million/cu.mm	3.8-4.8	Electrical Impedence
MCV	90	fL	83-101	Calculated
MCH	29.4	pg	27-32	Calculated
MCHC	32.6	g/dL	31.5-34.5	Calculated
R.D.W	12.1	%	11.6-14	Calculated
TOTAL LEUCOCYTE COUNT (TLC)	8,000	cells/cu.mm	4000-10000	Electrical Impedence

**DIFFERENTIAL LEUCOCYTIC COUNT (DLC)**

NEUTROPHILS	72.2	%	40-80	Electrical Impedence
LYMPHOCYTES	22.3	%	20-40	Electrical Impedence
EOSINOPHILS	1.5	%	1-6	Electrical Impedence
MONOCYTES	3.7	%	2-10	Electrical Impedence
BASOPHILS	0.3	%	<1-2	Electrical Impedence

**ABSOLUTE LEUCOCYTE COUNT**

NEUTROPHILS	5776	Cells/cu.mm	2000-7000	Electrical Impedence
LYMPHOCYTES	1784	Cells/cu.mm	1000-3000	Electrical Impedence
EOSINOPHILS	120	Cells/cu.mm	20-500	Electrical Impedence
MONOCYTES	296	Cells/cu.mm	200-1000	Electrical Impedence
BASOPHILS	24	Cells/cu.mm	0-100	Electrical Impedence

**PLATELET COUNT**

PLATELET COUNT	297000	cells/cu.mm	150000-410000	Electrical impedence
----------------	--------	-------------	---------------	----------------------

**ERYTHROCYTE SEDIMENTATION RATE (ESR)**

ERYTHROCYTE SEDIMENTATION RATE (ESR)	12	mm at the end of 1 hour	0-20	Modified Westergren
--------------------------------------	----	-------------------------	------	---------------------

**PERIPHERAL SMEAR**

R.B.C: Majority are normocytic normochromic.  
W.B.C: normal in number with normal morphology and distribution.  
Platelets: normal in number and are seen in singles and clumps.  
Hemoparasites: Not seen.

**IMPRESSION: NORMOCYTIC NORMOCHROMIC BLOOD PICTURE.**

Patient Name : Mrs.MEESALA KUSUMA JANAKI	Collected : 09/Sep/2023 10:42AM
Age/Gender : 35 Y 7 M 10 D/F	Received : 09/Sep/2023 12:17PM
UHID/MR No : CMYS.0000057879	Reported : 09/Sep/2023 02:57PM
Visit ID : CMYSOPV117350	Status : Final Report
Ref Doctor : Dr.SELF	Sponsor Name : ARCOFEMI HEALTHCARE LIMITED
Emp/Auth/TPA ID : 548272678498	

**DEPARTMENT OF HAEMATOLOGY**

**ARCOFEMI - MEDIWHEEL - FULL BODY HEALTH ANNUAL PLUS CHECK - FEMALE - 2D ECHO - PAN INDIA - FY2324**

Test Name	Result	Unit	Bio. Ref. Range	Method
-----------	--------	------	-----------------	--------



Patient Name : Mrs.MEESALA KUSUMA JANAKI	Collected : 09/Sep/2023 10:42AM
Age/Gender : 35 Y 7 M 10 D/F	Received : 09/Sep/2023 12:17PM
UHID/MR No : CMYS.0000057879	Reported : 09/Sep/2023 01:19PM
Visit ID : CMYSOPV117350	Status : Final Report
Ref Doctor : Dr.SELF	Sponsor Name : ARCOFEMI HEALTHCARE LIMITED
Emp/Auth/TPA ID : 548272678498	

**DEPARTMENT OF HAEMATOLOGY**

**ARCOFEMI - MEDIWHEEL - FULL BODY HEALTH ANNUAL PLUS CHECK - FEMALE - 2D ECHO - PAN INDIA - FY2324**

Test Name	Result	Unit	Bio. Ref. Range	Method
-----------	--------	------	-----------------	--------

**BLOOD GROUP ABO AND RH FACTOR , WHOLE BLOOD EDTA**

BLOOD GROUP TYPE	A			Forward & Reverse Grouping with Slide/Tube Aggluti
Rh TYPE	POSITIVE			Forward & Reverse Grouping with Slide/Tube Agglutination



SIN No:BED230217820

Patient Name : Mrs.MEESALA KUSUMA JANAKI	Collected : 09/Sep/2023 10:42AM
Age/Gender : 35 Y 7 M 10 D/F	Received : 09/Sep/2023 04:08PM
UHID/MR No : CMYS.0000057879	Reported : 09/Sep/2023 04:56PM
Visit ID : CMYSOPV117350	Status : Final Report
Ref Doctor : Dr.SELF	Sponsor Name : ARCOFEMI HEALTHCARE LIMITED
Emp/Auth/TPA ID : 548272678498	

**DEPARTMENT OF BIOCHEMISTRY**

**ARCOFEMI - MEDIWHEEL - FULL BODY HEALTH ANNUAL PLUS CHECK - FEMALE - 2D ECHO - PAN INDIA - FY2324**

Test Name	Result	Unit	Bio. Ref. Range	Method
-----------	--------	------	-----------------	--------

<b>GLUCOSE, FASTING , NAF PLASMA</b>	<b>109</b>	mg/dL	70-100	GOD - POD
--------------------------------------	------------	-------	--------	-----------

**Comment:**

As per American Diabetes Guidelines, 2023

Fasting Glucose Values in mg/dL	Interpretation
70-100 mg/dL	Normal
100-125 mg/dL	Prediabetes
≥126 mg/dL	Diabetes
<70 mg/dL	Hypoglycemia

**Note:**

- The diagnosis of Diabetes requires a fasting plasma glucose of > or = 126 mg/dL and/or a random / 2 hr post glucose value of > or = 200 mg/dL on at least 2 occasions.
- Very high glucose levels (>450 mg/dL in adults) may result in Diabetic Ketoacidosis & is considered critical.

<b>GLUCOSE, POST PRANDIAL (PP), 2 HOURS , SODIUM FLUORIDE PLASMA (2 HR)</b>	<b>166</b>	mg/dL	70-140	GOD - POD
---	------------	-------	--------	-----------

**Comment:**

It is recommended that FBS and PPBS should be interpreted with respect to their Biological reference ranges and not with each other.

Conditions which may lead to lower postprandial glucose levels as compared to fasting glucose levels may be due to reactive hypoglycemia, dietary meal content, duration or timing of sampling after food digestion and absorption, medications such as insulin preparations, sulfonylureas, amylin analogues, or conditions such as overproduction of insulin.

Ref: Marks medical biochemistry and clinical approach

<b>HBA1C, GLYCATED HEMOGLOBIN ,</b>	<b>4.9</b>	%		HPLC
-------------------------------------	------------	---	--	------



Patient Name : Mrs.MEESALA KUSUMA JANAKI	Collected : 09/Sep/2023 10:42AM
Age/Gender : 35 Y 7 M 10 D/F	Received : 09/Sep/2023 04:08PM
UHID/MR No : CMYS.0000057879	Reported : 09/Sep/2023 04:56PM
Visit ID : CMYSOPV117350	Status : Final Report
Ref Doctor : Dr.SELF	Sponsor Name : ARCOFEMI HEALTHCARE LIMITED
Emp/Auth/TPA ID : 548272678498	

DEPARTMENT OF BIOCHEMISTRY

ARCOFEMI - MEDIWHEEL - FULL BODY HEALTH ANNUAL PLUS CHECK - FEMALE - 2D ECHO - PAN INDIA - FY2324

Test Name	Result	Unit	Bio. Ref. Range	Method
WHOLE BLOOD EDTA				
ESTIMATED AVERAGE GLUCOSE (eAG) , WHOLE BLOOD EDTA	94	mg/dL		Calculated

**Comment:**

Reference Range as per American Diabetes Association (ADA) 2023 Guidelines:

REFERENCE GROUP	HBA1C %
NON DIABETIC	<5.7
PREDIABETES	5.7 – 6.4
DIABETES	≥ 6.5
DIABETICS	
EXCELLENT CONTROL	6 – 7
FAIR TO GOOD CONTROL	7 – 8
UNSATISFACTORY CONTROL	8 – 10
POOR CONTROL	>10

**Note:** Dietary preparation or fasting is not required.

- HbA1C is recommended by American Diabetes Association for Diagnosing Diabetes and monitoring Glycemic Control by American Diabetes Association guidelines 2023.
- Trends in HbA1C values is a better indicator of Glycemic control than a single test.
- Low HbA1C in Non-Diabetic patients are associated with Anemia (Iron Deficiency/Hemolytic), Liver Disorders, Chronic Kidney Disease. Clinical Correlation is advised in interpretation of low Values.
- Falsely low HbA1c (below 4%) may be observed in patients with clinical conditions that shorten erythrocyte life span or decrease mean erythrocyte age. HbA1c may not accurately reflect glycemic control when clinical conditions that affect erythrocyte survival are present.
- In cases of Interference of Hemoglobin variants in HbA1C, alternative methods (Fructosamine) estimation is recommended for Glycemic Control
  - A: HbF >25%
  - B: Homozygous Hemoglobinopathy.
 (Hb Electrophoresis is recommended method for detection of Hemoglobinopathy)

Patient Name : Mrs.MEESALA KUSUMA JANAKI	Collected : 09/Sep/2023 10:42AM
Age/Gender : 35 Y 7 M 10 D/F	Received : 09/Sep/2023 04:08PM
UHID/MR No : CMYS.0000057879	Reported : 09/Sep/2023 04:56PM
Visit ID : CMYSOPV117350	Status : Final Report
Ref Doctor : Dr.SELF	Sponsor Name : ARCOFEMI HEALTHCARE LIMITED
Emp/Auth/TPA ID : 548272678498	

**DEPARTMENT OF BIOCHEMISTRY**

**ARCOFEMI - MEDIWHEEL - FULL BODY HEALTH ANNUAL PLUS CHECK - FEMALE - 2D ECHO - PAN INDIA - FY2324**

Test Name	Result	Unit	Bio. Ref. Range	Method
-----------	--------	------	-----------------	--------

--	--	--	--	--



SIN No:PLF02025481,PLP1367259,EDT230083232

Patient Name : Mrs.MEESALA KUSUMA JANAKI	Collected : 09/Sep/2023 10:42AM
Age/Gender : 35 Y 7 M 10 D/F	Received : 09/Sep/2023 12:17PM
UHID/MR No : CMYS.0000057879	Reported : 09/Sep/2023 01:19PM
Visit ID : CMYSOPV117350	Status : Final Report
Ref Doctor : Dr.SELF	Sponsor Name : ARCOFEMI HEALTHCARE LIMITED
Emp/Auth/TPA ID : 548272678498	

**DEPARTMENT OF BIOCHEMISTRY**

**ARCOFEMI - MEDIWHEEL - FULL BODY HEALTH ANNUAL PLUS CHECK - FEMALE - 2D ECHO - PAN INDIA - FY2324**

Test Name	Result	Unit	Bio. Ref. Range	Method
-----------	--------	------	-----------------	--------

**LIPID PROFILE , SERUM**

TOTAL CHOLESTEROL	151	mg/dL	<200	CHE/CHO/POD
TRIGLYCERIDES	62	mg/dL	<150	Enzymatic
HDL CHOLESTEROL	42	mg/dL	>40	CHE/CHO/POD
NON-HDL CHOLESTEROL	109	mg/dL	<130	Calculated
LDL CHOLESTEROL	96.6	mg/dL	<100	Calculated
VLDL CHOLESTEROL	12.4	mg/dL	<30	Calculated
CHOL / HDL RATIO	3.60		0-4.97	Calculated

**Comment:**

Reference Interval as per National Cholesterol Education Program (NCEP) Adult Treatment Panel III Report.

	Desirable	Borderline High	High	Very High
TOTAL CHOLESTEROL	< 200	200 - 239	≥ 240	
TRIGLYCERIDES	<150	150 - 199	200 - 499	≥ 500
LDL	Optimal < 100 Near Optimal 100-129	130 - 159	160 - 189	≥ 190
HDL	≥ 60			
NON-HDL CHOLESTEROL	Optimal <130; Above Optimal 130-159	160-189	190-219	>220

1. Measurements in the same patient on different days can show physiological and analytical variations.
2. NCEP ATP III identifies non-HDL cholesterol as a secondary target of therapy in persons with high triglycerides.
3. Primary prevention algorithm now includes absolute risk estimation and lower LDL Cholesterol target levels to determine eligibility of drug therapy.
4. Low HDL levels are associated with Coronary Heart Disease due to insufficient HDL being available to participate in reverse cholesterol transport, the process by which cholesterol is eliminated from peripheral tissues.
5. As per NCEP guidelines, all adults above the age of 20 years should be screened for lipid status. Selective screening of children above the age of 2 years with a family history of premature cardiovascular disease or those with at least one parent with high total cholesterol is recommended.
6. VLDL, LDL Cholesterol Non HDL Cholesterol, CHOL/HDL RATIO, LDL/HDL RATIO are calculated parameters when Triglycerides are below 350 mg/dl. When Triglycerides are more than 350 mg/dl LDL cholesterol is a direct measurement.

Page 8 of 16



Patient Name : Mrs.MEESALA KUSUMA JANAKI	Collected : 09/Sep/2023 10:42AM
Age/Gender : 35 Y 7 M 10 D/F	Received : 09/Sep/2023 12:17PM
UHID/MR No : CMYS.0000057879	Reported : 09/Sep/2023 01:19PM
Visit ID : CMYSOPV117350	Status : Final Report
Ref Doctor : Dr.SELF	Sponsor Name : ARCOFEMI HEALTHCARE LIMITED
Emp/Auth/TPA ID : 548272678498	

**DEPARTMENT OF BIOCHEMISTRY**

**ARCOFEMI - MEDIWHEEL - FULL BODY HEALTH ANNUAL PLUS CHECK - FEMALE - 2D ECHO - PAN INDIA - FY2324**

Test Name	Result	Unit	Bio. Ref. Range	Method
-----------	--------	------	-----------------	--------

--	--	--	--	--



SIN No:SE04476903

Patient Name : Mrs.MEESALA KUSUMA JANAKI	Collected : 09/Sep/2023 10:42AM
Age/Gender : 35 Y 7 M 10 D/F	Received : 09/Sep/2023 12:17PM
UHID/MR No : CMYS.0000057879	Reported : 09/Sep/2023 01:19PM
Visit ID : CMYSOPV117350	Status : Final Report
Ref Doctor : Dr.SELF	Sponsor Name : ARCOFEMI HEALTHCARE LIMITED
Emp/Auth/TPA ID : 548272678498	

**DEPARTMENT OF BIOCHEMISTRY**

**ARCOFEMI - MEDIWHEEL - FULL BODY HEALTH ANNUAL PLUS CHECK - FEMALE - 2D ECHO - PAN INDIA - FY2324**

Test Name	Result	Unit	Bio. Ref. Range	Method
-----------	--------	------	-----------------	--------

LIVER FUNCTION TEST (LFT) , SERUM				
BILIRUBIN, TOTAL	<b>1.30</b>	mg/dL	0.20-1.20	DIAZO METHOD
BILIRUBIN CONJUGATED (DIRECT)	<b>0.40</b>	mg/dL	0.0-0.3	Calculated
BILIRUBIN (INDIRECT)	0.90	mg/dL	0.0-1.1	Dual Wavelength
ALANINE AMINOTRANSFERASE (ALT/SGPT)	23	U/L	<35	Visible with P-5-P
ASPARTATE AMINOTRANSFERASE (AST/SGOT)	28.0	U/L	14-36	UV with P-5-P
ALKALINE PHOSPHATASE	83.00	U/L	38-126	p-nitrophenyl phosphate
PROTEIN, TOTAL	<b>9.00</b>	g/dL	6.3-8.2	Biuret
ALBUMIN	4.60	g/dL	3.5 - 5	Bromocresol Green
GLOBULIN	<b>4.40</b>	g/dL	2.0-3.5	Calculated
A/G RATIO	1.05		0.9-2.0	Calculated



Patient Name : Mrs.MEESALA KUSUMA JANAKI	Collected : 09/Sep/2023 10:42AM
Age/Gender : 35 Y 7 M 10 D/F	Received : 09/Sep/2023 12:17PM
UHID/MR No : CMYS.0000057879	Reported : 09/Sep/2023 01:19PM
Visit ID : CMYSOPV117350	Status : Final Report
Ref Doctor : Dr.SELF	Sponsor Name : ARCOFEMI HEALTHCARE LIMITED
Emp/Auth/TPA ID : 548272678498	

**DEPARTMENT OF BIOCHEMISTRY**

**ARCOFEMI - MEDIWHEEL - FULL BODY HEALTH ANNUAL PLUS CHECK - FEMALE - 2D ECHO - PAN INDIA - FY2324**

Test Name	Result	Unit	Bio. Ref. Range	Method
-----------	--------	------	-----------------	--------

**RENAL PROFILE/KIDNEY FUNCTION TEST (RFT/KFT) , SERUM**

CREATININE	0.80	mg/dL	0.5-1.04	Creatinine amidohydrolase
UREA	18.50	mg/dL	15-36	Urease
BLOOD UREA NITROGEN	8.6	mg/dL	8.0 - 23.0	Calculated
URIC ACID	3.80	mg/dL	2.5-6.2	Uricase
CALCIUM	9.20	mg/dL	8.4 - 10.2	Arsenazo-III
PHOSPHORUS, INORGANIC	2.80	mg/dL	2.5-4.5	PMA Phenol
SODIUM	142	mmol/L	135-145	Direct ISE
POTASSIUM	4.2	mmol/L	3.5-5.1	Direct ISE
CHLORIDE	105	mmol/L	98 - 107	Direct ISE



Patient Name : Mrs.MEESALA KUSUMA JANAKI	Collected : 09/Sep/2023 10:42AM
Age/Gender : 35 Y 7 M 10 D/F	Received : 09/Sep/2023 12:17PM
UHID/MR No : CMYS.0000057879	Reported : 09/Sep/2023 01:19PM
Visit ID : CMYSOPV117350	Status : Final Report
Ref Doctor : Dr.SELF	Sponsor Name : ARCOFEMI HEALTHCARE LIMITED
Emp/Auth/TPA ID : 548272678498	

**DEPARTMENT OF BIOCHEMISTRY**

**ARCOFEMI - MEDIWHEEL - FULL BODY HEALTH ANNUAL PLUS CHECK - FEMALE - 2D ECHO - PAN INDIA - FY2324**

Test Name	Result	Unit	Bio. Ref. Range	Method
<b>GAMMA GLUTAMYL TRANSPEPTIDASE (GGT) , SERUM</b>	16.00	U/L	12-43	Glycylglycine Nitoranalide



SIN No:SE04476903



Patient Name : Mrs.MEESALA KUSUMA JANAKI	Collected : 09/Sep/2023 10:42AM
Age/Gender : 35 Y 7 M 10 D/F	Received : 09/Sep/2023 12:17PM
UHID/MR No : CMYS.0000057879	Reported : 09/Sep/2023 02:10PM
Visit ID : CMYSOPV117350	Status : Final Report
Ref Doctor : Dr.SELF	Sponsor Name : ARCOFEMI HEALTHCARE LIMITED
Emp/Auth/TPA ID : 548272678498	

**DEPARTMENT OF IMMUNOLOGY**

**ARCOFEMI - MEDIWHEEL - FULL BODY HEALTH ANNUAL PLUS CHECK - FEMALE - 2D ECHO - PAN INDIA - FY2324**

Test Name	Result	Unit	Bio. Ref. Range	Method
-----------	--------	------	-----------------	--------

**THYROID PROFILE TOTAL (T3, T4, TSH) , SERUM**

TRI-IODOTHYRONINE (T3, TOTAL)	0.87	ng/mL	0.64-1.52	CMIA
THYROXINE (T4, TOTAL)	8.48	µg/dL	4.87-11.72	CMIA
THYROID STIMULATING HORMONE (TSH)	0.810	µIU/mL	0.35-4.94	CMIA

**Comment:**

**Note:**

For pregnant females	Bio Ref Range for TSH in uIU/ml (As per American Thyroid Association)
First trimester	0.1 - 2.5
Second trimester	0.2 – 3.0
Third trimester	0.3 – 3.0

1. TSH is a glycoprotein hormone secreted by the anterior pituitary. TSH activates production of T3 (Triiodothyronine) and its prohormone T4 (Thyroxine). Increased blood level of T3 and T4 inhibit production of TSH.
2. TSH is elevated in primary hypothyroidism and will be low in primary hyperthyroidism. Elevated or low TSH in the context of normal free thyroxine is often referred to as sub-clinical hypo- or hyperthyroidism respectively.
3. Both T4 & T3 provides limited clinical information as both are highly bound to proteins in circulation and reflects mostly inactive hormone. Only a very small fraction of circulating hormone is free and biologically active.
4. Significant variations in TSH can occur with circadian rhythm, hormonal status, stress, sleep deprivation, medication & circulating antibodies.

TSH	T3	T4	FT4	Conditions
High	Low	Low	Low	Primary Hypothyroidism, Post Thyroidectomy, Chronic Autoimmune Thyroiditis
High	N	N	N	Subclinical Hypothyroidism, Autoimmune Thyroiditis, Insufficient Hormone Replacement Therapy.
N/Low	Low	Low	Low	Secondary and Tertiary Hypothyroidism
Low	High	High	High	Primary Hyperthyroidism, Goitre, Thyroiditis, Drug effects, Early Pregnancy
Low	N	N	N	Subclinical Hyperthyroidism
Low	Low	Low	Low	Central Hypothyroidism, Treatment with Hyperthyroidism

Patient Name : Mrs.MEESALA KUSUMA JANAKI	Collected : 09/Sep/2023 10:42AM
Age/Gender : 35 Y 7 M 10 D/F	Received : 09/Sep/2023 12:17PM
UHID/MR No : CMYS.0000057879	Reported : 09/Sep/2023 02:10PM
Visit ID : CMYSOPV117350	Status : Final Report
Ref Doctor : Dr.SELF	Sponsor Name : ARCOFEMI HEALTHCARE LIMITED
Emp/Auth/TPA ID : 548272678498	

**DEPARTMENT OF IMMUNOLOGY**

**ARCOFEMI - MEDIWHEEL - FULL BODY HEALTH ANNUAL PLUS CHECK - FEMALE - 2D ECHO - PAN INDIA - FY2324**

Test Name	Result	Unit	Bio. Ref. Range	Method
-----------	--------	------	-----------------	--------

Low	N	High	High	Thyroiditis, Interfering Antibodies
N/Low	High	N	N	T3 Thyrotoxicosis, Non thyroidal causes
High	High	High	High	Pituitary Adenoma; TSHoma/Thyrotropinoma



SIN No:SPL23128932

Patient Name : Mrs.MEESALA KUSUMA JANAKI	Collected : 09/Sep/2023 10:42AM
Age/Gender : 35 Y 7 M 10 D/F	Received : 09/Sep/2023 01:49PM
UHID/MR No : CMYS.0000057879	Reported : 09/Sep/2023 02:53PM
Visit ID : CMYSOPV117350	Status : Final Report
Ref Doctor : Dr.SELF	Sponsor Name : ARCOFEMI HEALTHCARE LIMITED
Emp/Auth/TPA ID : 548272678498	

**DEPARTMENT OF CLINICAL PATHOLOGY**

**ARCOFEMI - MEDIWHEEL - FULL BODY HEALTH ANNUAL PLUS CHECK - FEMALE - 2D ECHO - PAN INDIA - FY2324**

Test Name	Result	Unit	Bio. Ref. Range	Method
-----------	--------	------	-----------------	--------

**COMPLETE URINE EXAMINATION (CUE) , URINE**

**PHYSICAL EXAMINATION**

COLOUR	PALE YELLOW		PALE YELLOW	Visual
TRANSPARENCY	CLEAR		CLEAR	Visual
pH	6.5		5-7.5	Bromothymol Blue
SP. GRAVITY	1.020		1.002-1.030	Dipstick

**BIOCHEMICAL EXAMINATION**

URINE PROTEIN	NEGATIVE		NEGATIVE	PROTEIN ERROR OF INDICATOR
GLUCOSE	NEGATIVE		NEGATIVE	GOD-POD
URINE BILIRUBIN	NEGATIVE		NEGATIVE	AZO COUPLING
URINE KETONES (RANDOM)	NEGATIVE		NEGATIVE	NITROPRUSSIDE
UROBILINOGEN	NORMAL		NORMAL	EHRlich
BLOOD	NEGATIVE		NEGATIVE	Dipstick
NITRITE	NEGATIVE		NEGATIVE	Dipstick
LEUCOCYTE ESTERASE	NEGATIVE		NEGATIVE	PYRROLE HYDROLYSIS

**CENTRIFUGED SEDIMENT WET MOUNT AND MICROSCOPY**

PUS CELLS	2 - 3	/hpf	0-5	Microscopy
EPITHELIAL CELLS	4 - 6	/hpf	<10	MICROSCOPY
RBC	NIL	/hpf	0-2	MICROSCOPY
CASTS	NIL		0-2 Hyaline Cast	MICROSCOPY
CRYSTALS	ABSENT		ABSENT	MICROSCOPY



SIN No:UR2181416

Patient Name : Mrs.MEESALA KUSUMA JANAKI	Collected : 09/Sep/2023 10:42AM
Age/Gender : 35 Y 7 M 10 D/F	Received : 09/Sep/2023 01:49PM
UHID/MR No : CMYS.0000057879	Reported : 09/Sep/2023 02:53PM
Visit ID : CMYSOPV117350	Status : Final Report
Ref Doctor : Dr.SELF	Sponsor Name : ARCOFEMI HEALTHCARE LIMITED
Emp/Auth/TPA ID : 548272678498	

**DEPARTMENT OF CLINICAL PATHOLOGY**

**ARCOFEMI - MEDIWHEEL - FULL BODY HEALTH ANNUAL PLUS CHECK - FEMALE - 2D ECHO - PAN INDIA - FY2324**

Test Name	Result	Unit	Bio. Ref. Range	Method
URINE GLUCOSE(POST PRANDIAL)	NEGATIVE		NEGATIVE	Dipstick
URINE GLUCOSE(FASTING)	NEGATIVE		NEGATIVE	Dipstick

\*\*\* End Of Report \*\*\*

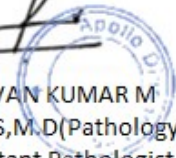
  
  
 Dr. PAVAN KUMAR M  
 M.B.B.S,M.D(Pathology)  
 Consultant Pathologist





Date : 09-09-2023

Department : GENERAL

MR NO : CMYS.0000057879

Doctor : *B. Umesh HB*

Name : Mrs. MEESALA KUSUMA JANAKI

Registration No : *63084*

Age/ Gender : 35 Y / Female

Qualification : *M.D.S. MD*

Consultation Timing: 10:37

Height : <i>153</i>	Weight : <i>61.5</i>	BMI :	Waist Circum :
Temp :	Pulse : <i>72</i>	Resp : <i>22</i>	B.P : <i>110/70</i>

General Examination /  
Allergies History

Clinical Diagnosis & Management Plan

*CO3  
25  
BR/mm*

*GO Rhinitis*

*T. Evaluated by (10)  
001*

*Steam inhalation*

Follow up date :

*[Signature]*  
Doctor Signature

**Apollo Clinic**  
# 23, 1st Floor,  
Kalidasa Road, Mysore - 02  
Ph : 0821-4006040/41

Date : 09-09-2023  
MR NO : CMYS.0000057879

Department : GENERAL  
Doctor :

Name : Mrs. MEESALA KUSUMA JANAKI  
Age/ Gender : 35 Y / Female

Registration No :  
Qualification :

Consultation Timing: 10:37

Height : 153	Weight : 64.5	BMI :	Waist Circum :
Temp :	Pulse :	Resp :	B.P : 110/70

**General Examination  
Allergies History**

PH - NS.  
FH - DM +.

ABS } ↑  
POBS } ↓

**Clinical Diagnosis & Management Plan**

DM II irregularly  
imp → 21/2/23.

O/E - normal (N)

adv: regular walk / exercise.  
low salt / low fat diet  
avoid junk food.

MI → 10 yrs. P3L3  
all 3 US  
hypertension

Follow up date :

  
Doctor Signature

**Apollo Clinic**  
# 23, 1st Floor,  
Kaldasa Road, Mysore - 02  
Ph : 0821-4006040/41

Date : 09-09-2023  
MR NO : CMYS.0000057879

Department : GENERAL  
Doctor :

Name : Mrs. MEESALA KUSUMA JANAKI  
Age/ Gender : 35 Y / Female

Registration No :  
Qualification :

Dr Praveen Kumar  
MS (Genl)

Consultation Timing: 10:37

Height : 53	Weight : 64.5	BMI :	Waist Circum :
Temp :	Pulse :	Resp :	B.P : 110/70

General Examination /  
Allergies History

Clinical Diagnosis & Management Plan

Came for regular health checkup

Ear - bilateral TM - normal

Nose - nasal mucosa pale

Oral cavity in crossbite @

neck - @

Imp - Allergic rhinitis

Ad

DWC

Follow up date :

  
Doctor Signature  
**Apollo Clinic**  
# 23, 1st Floor,  
Kalidasa Road, Mysore - 02  
Ph : 0821-4006040/41



Name - Meesala Kusuma Janaki

Department : GENERAL

Date : 09-09-2023  
MR NO : CMYS.0000057879

Doctor :

Name : Mrs. MEESALA KUSUMA JANAKI

Registration No :

Qualification :

Age/ Gender : 35 Y / Female

Consultation Timing: 10:37	Weight: 64.5	BMI: 22.6	Waist Circum: 76cm
Height: 153cm	Pulse: 72	Resp: 16	B.P: 110/70

General Examination  
Allergies History

FBS - 109  
 PPBS - 166  
 Fasting insulin, Total - 1.30  
 Postprandial conjugated - 0.40  
 Protein, Total - 9.00  
 Albumin - 4.40

Clinical Diagnosis & Management Plan

- > Adviced low calorie diet with fiber rich foods.
- > Take small frequent meals. Do not skip meals.
- > Include all variety of seasonal fruits, vegetables & green leafy vegetables regularly.
- > Include nuts like Almonds & walnuts. Dry fruits like dried dates & ginkgo.
- > Include seeds like flax seeds, Pumpkin seeds, Sesame seeds & sunflower seeds - 1 teaspoon each - dry roasted.
- > Avoid maida, sugar, too much of salt, soft drinks & creams completely.
- > Drink 12-14 Gg of water daily.

Follow up date :

Doctor Signature  
 R.P

9/9/2023

**Apollo Clinic**  
 # 23, 1st Floor,  
 Kaldasa Road, Mysore - 02  
 Ph : 0821-4006040/41



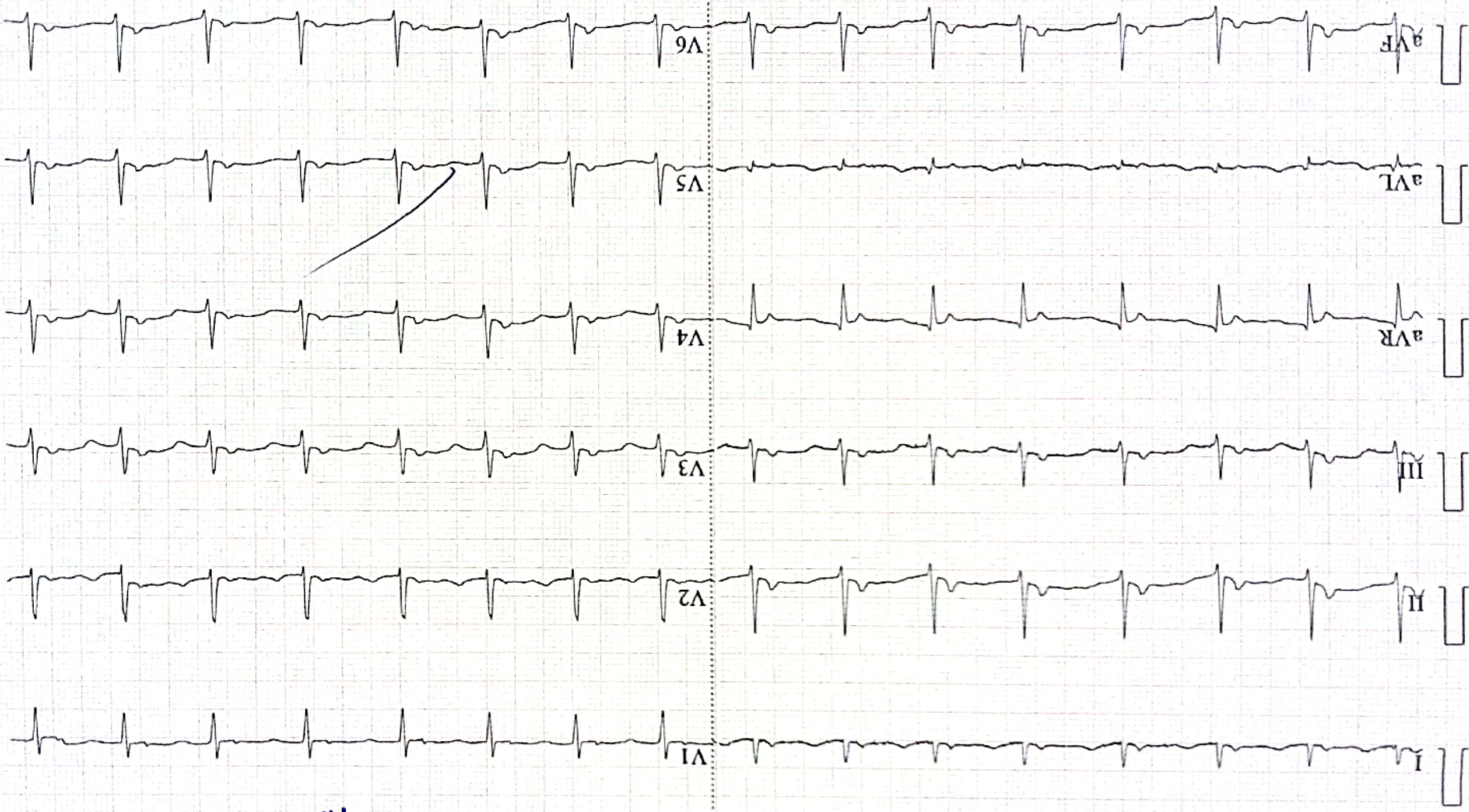

Unconfirmed Report.

**Apollo Clinic**  
 # 23, 1st Floor,  
 Kaildasa Road, Mysore - 02  
 Ph : 0821-4006040/41

Diagnosis Information:

ID: 57879  
 MRS MEESALA KUSUMA JANAKI  
 Female 35Years  
 153cm 64kg 110/70 mmHg  
 09-09-2023 11:42:51 AM

Patient Name : Mrs. MEESALA KUSUMA JANAKI  
UHID : CMYS.0000057879  
Reported on : 09-09-2023 17:07  
Adm/Consult Doctor :

Age : 35 Y F  
OP Visit No : CMYSOPV117350  
Printed on : 09-09-2023 17:08  
Ref Doctor : SELF

**DEPARTMENT OF RADIOLOGY**

**X-RAY CHEST PA**

Both lung fields and hila are normal .  
No obvious active pleuro-parenchymal lesion seen .  
Both costophrenic and cardiophrenic angles are clear .  
Both diaphragms are normal in position and contour .  
Thoracic wall and soft tissues appear normal.

**IMPRESSION : NORMAL STUDY.**

*Pradeep*

Printed on:09-09-2023 17:07

---End of the Report---

**Dr. PRADEEP KUMAR C N**  
**MBBS DNB ( RADIOLOGY )**  
Radiology

**Apollo Health and Lifestyle Limited**

CIN : U65310TG2000PL1158191  
Regd. Office : 1-10-40-62, Ashoka Rajbhupath, Chaitanya, 5th floor, Banjara Hills, Hyderabad, Telangana - 500 016  
Ph. No. (040) 4944 7777 Fax No. 4934 7744 | E-mail: ID enquiry@apolloh.com | www.apolloh.com  
**APOLLO CLINICS NETWORK KARNATAKA**  
Bangalore : Basavanagudi | Bellandur | Electronic City | Fraser Town | HSR Layout | Indira Nagar | JP Nagar | Kundalahalli |  
Koranganahalli | Sarajalur Road | Mysore (VV Ashahalli)  
Online appointments: www.apolloh.com





<b>Patient Name:</b> Mrs. Meesala Kusuma Janaki	<b>Date:</b> 09.09.2023	<b>Referring Doctor:</b> Dr. Soff
<b>Age / Sex:</b> 35yrs/Female	<b>UHID No:</b> 057879	<b>Location :</b> OP
<b>ULTRASONOGRAPHY- ABDOMEN &amp; PELVIS</b>		

**LIVER:** It is normal in size and in echotexture. No focal lesions seen. HHBR are not dilated. CBD and Portal vein are normal.

**GALL BLADDER:** It is well distended and normal. No calculi seen.

**SPLEEN:** It is normal in size, outline and echopattern. No e/o focal lesions.

**PANCREAS:** It is normal.

**RIGHT KIDNEY:** It measures 11.4x3.9 cm with parenchymal thickness of 1.1 cm. It is normal in size, outline and echotexture. No e/o calculus or hydronephrosis seen.

**LEFT KIDNEY:** It measures 10.1x4.6 cm with parenchymal thickness of 1.3 cm. It is normal in size, outline and echotexture. No e/o calculus or hydronephrosis seen.

**URINARY BLADDER:** It is well distended. The UB wall is normal. No calculi seen.

**UTERUS:** It is anteverted and measures 6.7x4.1x4.3 cm with ET=10 mm. It is normal in size, outline and echotexture. No mass lesion.

**Rt. OVARY:** It measures 3.3x1.7 cm. It is normal. No mass lesion seen.

**Lt. OVARY:** It measures 2.2x1.6cm. It is normal. No mass lesion seen.

**OTHERS:** No e/o free fluid in the abdomen. No e/o lymphadenopathy. No e/o gut wall thickening. No mass lesion seen in the abdomen.

**IMPRESSION: NORMAL STUDY**

**Dr. Shekar H. D. Bhat**  
Apollo

**Consultant Radiologist,**

City - UBSI, Apollo B2, Anheka Kalyanathi Chambers, 5th floor, Begumpet, Hyderabad, Telangana - 500 016  
 Regd Office - 1, 3rd & 62, Anheka Kalyanathi Chambers, 5th floor, Begumpet, Hyderabad, Telangana - 500 016  
 Ph No: 040 4904 7777 Fax No: 4904 7744 | Email: [enquiry@apollo.com](mailto:enquiry@apollo.com) | [www.apollohospitals.com](http://www.apollohospitals.com)

APOLLO CLINICS NETWORK KARNATAKA

Bangalore | Mysore | Belandur | Electronic City | Traver Town | HR Layout | Indira Nagar | JP Nagar | Kundalahalli |  
 Kalyan Nagar | Sarjapur Road | Mysore (VV Mohalla)

Online appointments: [www.apollohospitals.com](http://www.apollohospitals.com)

TO BOOK AN APPOINTMENT

**1860 500 7738**

Patient's Name : Mrs Meesala Kusuma Janki	Age & sex :35Yrs /Female
Date :09.09.2023	UHID No:57879

**2D ECHOCARDIOGRAPHY STUDY**

**Impression:**

- Normal chamber volumes
- No regional wall motion abnormality
- Normal left ventricular function. EF – 62%
- Normal valves
- No clots. No pericardial effusion

**Findings**

Left Ventricle: Normal  
 Right Ventricle Normal  
 Left Atrium Normal  
 Right Atrium Normal  
 Aorta Normal  
 Pulmonary Artery Normal  
 IAS Intact  
 IVS Intact  
 Valves Normal  
 Pericardium Normal  
 Doppler Normal

**Dr. C.B. KESHAVAMURTHY MD, DM, DNB**  
**CONSULTANT CARDIOLOGIST**

Apollo Health and Lifestyle Limited

CLIN: UBS110T02000PLC1158191  
 Regd. Office: 1-10, 60-62, Anna Raja Raghupathi Chambers, 5th Floor, Begumpet, Hyderabad, Telangana - 500 016  
 Ph: No. 4064 4444 7777 Fax No. 4064 7244 | E-mail ID: enquiry@apollohi.com | www.apollohi.com

APOLLO CLINICS NETWORK KARNATAKA  
 Bangalore | Basavanagudi | Bellandur | Electronic City | Fraser Town | HSR Layout | Indra Nagar | JP Nagar | Kundalahalli |  
 Kora Mangala | Sarathur Road | Mysore | IV Mohalla |  
 Online appointments: www.apolloclinic.com

TO BOOK AN APPOINTMENT





Patient's Name : Mrs Meesala Kusuma Janki	Age & sex : 35 Yrs / Female
Date : 09.09.2023	UHID No: 57879

Measurements

AO : 2.52 cm  
LA : 2.86 cm

RV : 2.04 cm  
LVIDD : 4.48 cm  
LVIDS : 2.98 cm  
IVSd : 1.05 cm  
IVSS : 1.21 cm  
PWD : 1.00 cm  
PWS : 1.27 cm  
EF : 62.0 %  
FS : 33.0 %

Doppler

MV	TV	AV	PV
E: 0.81 m/s	E 0.65 m/s	V max 1.71 m/s	V max 1.10 m/s
A: 0.65 m/s	A 0.48 m/s		
MIR Nil	TR Nil	AR Nil	PR Nil

*D*  
**Dr. C.B. KESHAVAMURTHY MD, DM, DNB**  
**CONSULTANT CARDIOLOGIST**

**Apollo Health and Lifestyle Limited**

REGD OFFICE: 110, 6th Floor, Apollo Hospital, Charters 5th Floor, Bengaluru, Hyderabad, Tiruvananthapuram - 550 016.  
REGD OFFICE: 110, 6th Floor, Apollo Hospital, Charters 5th Floor, Bengaluru, Hyderabad, Tiruvananthapuram - 550 016.  
REGD OFFICE: 110, 6th Floor, Apollo Hospital, Charters 5th Floor, Bengaluru, Hyderabad, Tiruvananthapuram - 550 016.

REGD OFFICE: 110, 6th Floor, Apollo Hospital, Charters 5th Floor, Bengaluru, Hyderabad, Tiruvananthapuram - 550 016.

REGD OFFICE: 110, 6th Floor, Apollo Hospital, Charters 5th Floor, Bengaluru, Hyderabad, Tiruvananthapuram - 550 016.

REGD OFFICE: 110, 6th Floor, Apollo Hospital, Charters 5th Floor, Bengaluru, Hyderabad, Tiruvananthapuram - 550 016.

REGD OFFICE: 110, 6th Floor, Apollo Hospital, Charters 5th Floor, Bengaluru, Hyderabad, Tiruvananthapuram - 550 016.

TO BOOK AN APPOINTMENT

**18601500 77788**

Scanned with CamScanner

Informed Consent/Declaration For Test Exclusion

Patient Name: Mrs Meesala Age: 35 yrs

UHID Number: 57879

Please tick and sign the relevant part

I certify that I will skip LBES Pap test Test from my own

No refund is provided for the above excluded test and I have been informed about the same.

Patient signature Dr. Divya Sankar Date 9/9/23

Witness signature: [Signature] Date: 9/9/23

**Apollo Clinic**  
# 23, 1st Floor,  
Kallidasa Road, Mysore - 02  
Ph : 0821-4006040/41

Name: Mrs. MEESALA KUSUMA JANAKI  
Age/Gender: 35 Y/F  
Address: PANDAVAPURA  
Location: MYSORE, KARNATAKA  
Doctor:  
Department: GENERAL  
Rate Plan: MYSORE\_06042023  
Sponsor: ARCOFEMI HEALTHCARE LIMITED  
Consulting Doctor: Dr. SABAH JAVED

MR No: CMYS.0000057879  
Visit ID: CMYSOPV117350  
Visit Date: 09-09-2023 10:37  
Discharge Date:  
Referred By: SELF

## HT-CHIEF COMPLAINTS AND PRESENT KNOWN ILLNESS

### Chief Complaints

COMPLAINTS:::: For Corporate Health Checkup,

## SYSTEMIC REVIEW

### \*\*Weight

--->: Stable,

Number of kgs: 64.5,

## HT-HISTORY

### Past Medical History

PAST MEDICAL HISTORY: Nil Significant,

\*\*Cancer: nill,

## PHYSICAL EXAMINATION

### SYSTEMIC EXAMINATION

### IMPRESSION

### IMPRESSION

Finding Category : within normal limits,

## EKG

: NORMAL,

## RECOMMENDATION

## DISCLAIMER

Disclaimer: The health checkup examinations and routine investigations have certain limitations and may not be able to detect all the diseases. Any new or persisting symptoms should be brought to the attention of the consulting physician. Additional tests, consultations and follow up may be required in some cases.,

Doctor's Signature



**Bill Of Supply**

Name : Mrs. MEESALA KUSUMA JANAKI  
 Age/Gender : 35 Y F  
 Contact No : +919493481463  
 Address : PANDAVAPURA  
 UHID : CMYS.0000057879  
 Corporate Name : ARCOFEMI HEALTHCARE LIMITED  
 Plan : ARCOFEMI MEDIWHEEL FEMALE AHC CREDIT PAN INDIA OP AGREEMENT

Bill No : CMYS-OCR-21229  
 Bill/Reg Date : 09.09.2023 10.39  
 Referred by : SELF  
 Center : Mysore  
 Emp No/Auth Code : 548272678498

#	Department	Description Of Service	SAC Code	Qty	Rate	Gross Value	Discount	CGST Rate	CGST Amt	SGST/UTGST Rate	SGST/UTGST Amt	Net Value
1	Package Charges	ARCOFEMI - MEDIWHEEL - FULL BODY HEALTH ANNUAL PLUS CHECK - FEMALE - 2D ECHO - PAN INDIA - FY2324	999312	1	2,400.00	2,400.00	0.00	0.00	0.00	0.00	0.00	2,400.00

Bill Amount: 2,400.00  
 Total Discount: 0.00  
 Patient Payment: 0.00  
 Corporate Due: 2,400.00  
 Patient Due: 0.00

Received with thanks: Zero Rupees only

Authorized Signature : (Nikhitha R)

You can download your report from "www.apolloclinic.com" Enter user name as CMYSOPV117350 and password as 465105

Please log on to AskApollo.com for booking Appointments



acle

aking Solution fr  
apture



In



భారత ప్రభుత్వం

Unique Identification Authority of India  
Government of India

నమోదు సంఖ్య Enrollment No : 1094/10108/02407

To  
Meesala Kusuma Janaki  
మీసాల కుసుమ జానకి  
D/O Meesala Madan Mohan Babu  
H NO - 44-80  
ROJA STREET  
KURNOOL  
Kurnool  
N R Peta Knl, Kurnool  
Andhra Pradesh - 518004

30/12/2012



KL0996857230F

9968572



మీ ఆధార్ సంఖ్య / Your Aadhaar No. :

**5482 7267 8498**

ఆధార్ - సామాన్యని హక్కు



భారత ప్రభుత్వం  
GOVERNMENT OF INDIA  
మీసాల కుసుమ జానకి



Meesala Kusuma Janaki

జన్మ సంవత్సరం / Year of Birth: 1982  
లింగం / Gender: స్త్రీ / Female



Menu

May, 2018 | User NN075880 | 5900  
Number

52626371

04-06-1982

S/O: N RAM.

VELDURTHI

INDHIRA GAN

VELDURTHI

518216

anch/Cust



To,

The Coordinator,  
Mediwheel (Arcofemi Healthcare Limited)  
Helpline number: 011- 41195959

Dear Sir / Madam,

**Sub: Annual Health Checkup for the employees of Bank of Baroda**

This is to inform you that the following spouse of our employee wishes to avail the facility of Cashless Annual Health Checkup provided by you in terms of our agreement.

PARTICULARS OF HEALTH CHECK UP BENEFICIARY	
NAME	MEESALA KUSUMAJANAKI
DATE OF BIRTH	30-01-1988
PROPOSED DATE OF HEALTH CHECKUP FOR EMPLOYEE SPOUSE	09-09-2023
BOOKING REFERENCE NO.	23S75880100068312S
<b>SPOUSE DETAILS</b>	
EMPLOYEE NAME	MR. NAGARAJU NAYAKANTI
EMPLOYEE EC NO.	75880
EMPLOYEE DESIGNATION	BRANCH HEAD
EMPLOYEE PLACE OF WORK	MALANKUPPA
EMPLOYEE BIRTHDATE	04-06-1982

This letter of approval / recommendation is valid if submitted along with copy of the Bank of Baroda employee id card. This approval is valid from **02-09-2023** till **31-03-2024**. The list of medical tests to be conducted is provided in the annexure to this letter. Please note that the said health checkup is a **cashless facility** as per our tie up arrangement. We request you to attend to the health checkup requirement of our employee's spouse and accord your top priority and best resources in this regard. The EC Number and the booking reference number as given in the above table shall be mentioned in the invoice, invariably.

We solicit your co-operation in this regard.

Yours faithfully,

Sd/-

**Chief General Manager  
HRM Department  
Bank of Baroda**

(Note: This is a computer generated letter. No Signature required. For any clarification, please contact Mediwheel (Arcofemi Healthcare Limited))

### SUGGESTIVE LIST OF MEDICAL TESTS

FOR MALE	FOR FEMALE
CBC	CBC
ESR	ESR
Blood Group & RH Factor	Blood Group & RH Factor
Blood and Urine Sugar Fasting	Blood and Urine Sugar Fasting
Blood and Urine Sugar PP	Blood and Urine Sugar PP
Stool Routine	Stool Routine
<b>Lipid Profile</b>	<b>Lipid Profile</b>
Total Cholesterol	Total Cholesterol
HDL	HDL
LDL	LDL
VLDL	VLDL
Triglycerides	Triglycerides
HDL / LDL ratio	HDL / LDL ratio
<b>Liver Profile</b>	<b>Liver Profile</b>
AST	AST
ALT	ALT
GGT	GGT
Bilirubin (total, direct, indirect)	Bilirubin (total, direct, indirect)
ALP	ALP
Proteins (T, Albumin, Globulin)	Proteins (T, Albumin, Globulin)
<b>Kidney Profile</b>	<b>Kidney Profile</b>
Serum creatinine	Serum creatinine
Blood Urea Nitrogen	Blood Urea Nitrogen
Uric Acid	Uric Acid
HBA1C	HBA1C
Routine urine analysis	Routine urine analysis
USG Whole Abdomen	USG Whole Abdomen
<b>General Tests</b>	<b>General Tests</b>
X Ray Chest	X Ray Chest
ECG	ECG
2D/3D ECHO / TMT	2D/3D ECHO / TMT
Stress Test	Thyroid Profile (T3, T4, TSH)
PSA Male (above 40 years)	Mammography (above 40 years) and Pap Smear (above 30 years).
Thyroid Profile (T3, T4, TSH)	Dental Check-up consultation
Dental Check-up consultation	Physician Consultation
Physician Consultation	Eye Check-up consultation
Eye Check-up consultation	Skin/ENT consultation
Skin/ENT consultation	Gynaec Consultation