

Bank of Baroda

B बैंक ऑफ बरोडा
Bank of Baroda

नाम: PAWAN KUMAR
Name: PAWAN KUMAR

कार्यवाही कूट क्र. 107240
E.C. No.: 107240

आयुक्त प्राधिकारी
Issuing Authority

पावन कुमार
Pawan Kumar

बैंक के अधिकारी
Bank Officer

D.O.D - 01/03/1998

क्र. - 3748

PAWAN KUMAR
Male 38Years

Diagnosis Information:
Sinus Rhythm
Largd PtfV1
QS Wave in lead V1

HR : 100 bpm
P : 75 ms
PR : 136 ms
QRS : 92 ms
QT/QTc : 320/414 ms
P/QRS/T : 56/17/0 °
RV5/SV1 : 2.000/1.431 mV

Ref-Phys. :
Report Confirmed by:

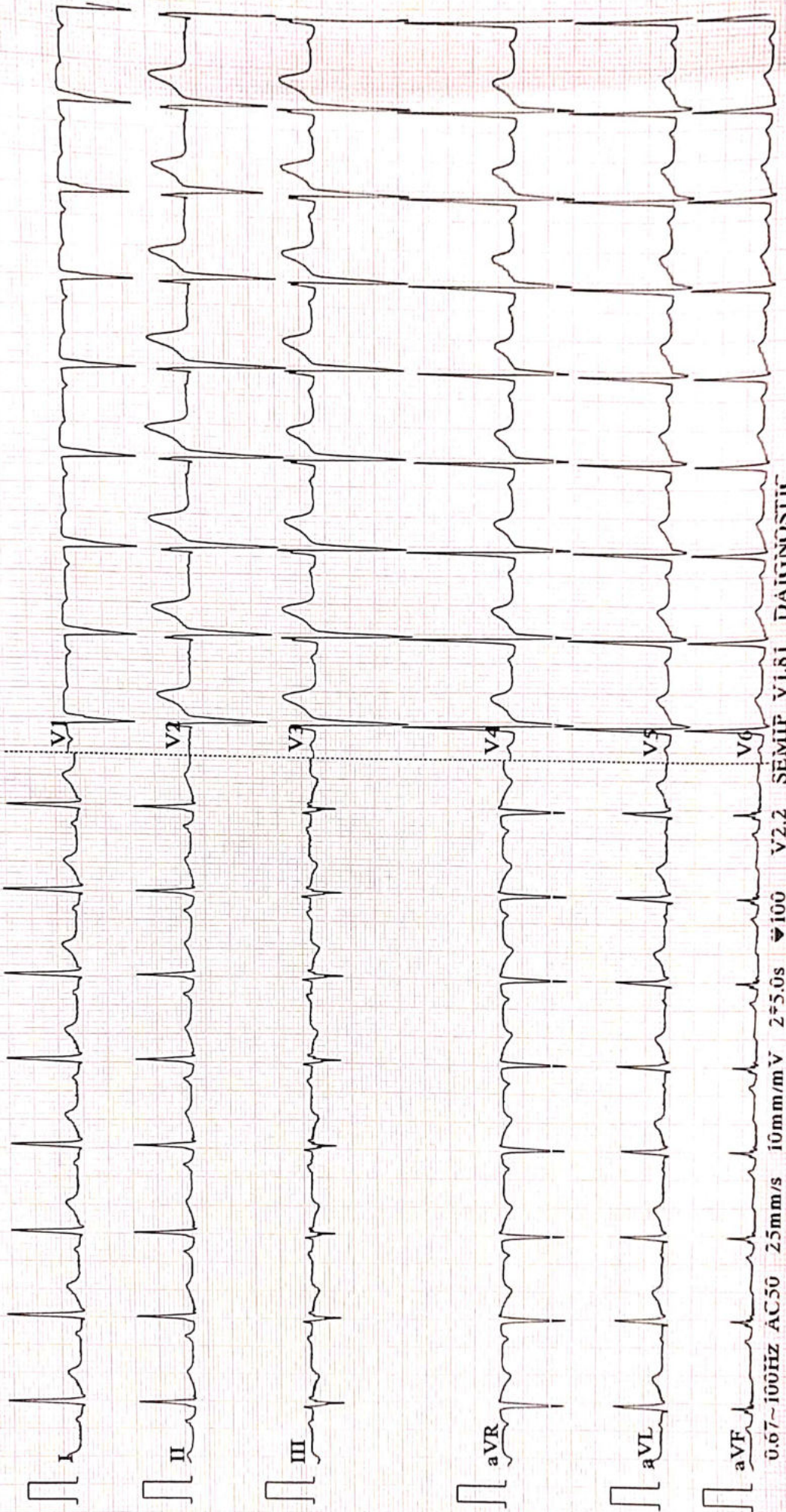

0.07-100HZ AC50 25mm/s 10mm/mV 2*5.0s 100 V2.2 SEMIF V1.81 DIAGNOSTIC



ISO 9001 : 2015

AAROGYAM DIAGNOSTICS

(A UNIT OF CULPAM HEALTH CARE PVT.LTD.)

F-41, P.C. Colony, Opp. Madhuban Complex,
Near Malahi Pakari Chowk, Kankarbagh, Patna-20
9264278360, 9065875700, 8789391403
info@aarogyamdiagnostics.com
www.aarogyamdiagnostics.com

Name :- Pawan Kumar
Refd by :- Corp

Age/Sex:- 38Yrs/M
Date :-26/03/23

Thanks for referral.

REPORT OF USG OF WHOLE ABDOMEN

- Liver** :- Mild enlarged in size (15.1cm)with raised echotexture. No focal or diffuse lesion is seen. IHBR are not dilated. PV is normal in course and calibre with echofree lumen.
- G. Bladder** :- It is normal in shape, size & position. It is echofree & shows no evidence of calculus, mass or sludge.
- CBD** :- It is normal in calibre & is echofree.
- Pancreas** :- Normal in shape, size & echotexture. No evidence of parenchymal / ductal calcification is seen. No definite peripancreatic collection is seen.
- Spleen** :- Normal in size (8.1cm)with normal echotexture. No focal lesion is seen. No evidence of varices is noticed.
- Kidneys** :- Both kidneys are normal in shape, size & position. Sinus as well as cortical echoes are normal. No evidence of calculus, space occupying lesion or hydronephrosis is seen.
Right Kidney measures 10.7cm and Left Kidney measures 11.2cm.
- U. Bladder**:- It is echofree. No evidence of calculus, mass or diverticulum is seen.
- Prostate** :- Normal in size(12.0cc) & normal echotexture.
- Others** :- No ascites or abdominal adenopathy is seen.
No free subphrenic / basal pleural space collection is seen.

IMPRESSION:- *Mild Hepatomegaly with Grade I Fatty Liver.
Otherwise Normal Scan.*

Dr. U. Kumar
MBBS, MD (Radio-Diagnosis)
Consultant Radiologist



ISO 9001 : 2015
AAROGYAM DIAGNOSTICS
 (A UNIT OF CULPAM HEALTH CARE PVT. LTD.)

F- 41, P.C. Colony, Opp. Madhuban Complex,
 Near Malahi Pakari Chowk, Kankarbagh, Patna – 20
 9264278360, 9065875700, 8789391403
 info@aarogyamdiagnostics.com
 www.aarogyamdiagnostics.com

Date	26/03/2023	Srl No.	24	Patient Id	2303260024
Name	Mr. PAWAN KUMAR	Age	38 Yrs.	Sex	M
Ref. By	Dr.BOB				

Test Name	Value	Unit	Normal Value
BOB			
HB A1C	7.4	%	

EXPECTED VALUES :-

Metabolically healthy patients	=	4.8 - 5.5 % HbA1C
Good Control	=	5.5 - 6.8 % HbA1C
Fair Control	=	6.8-8.2 % HbA1C
Poor Control	=	>8.2 % HbA1C

REMARKS:-

In vitro quantitative determination of **HbA1C** in whole blood is utilized in long term monitoring of glycemia

The **HbA1C** level correlates with the mean glucose concentration prevailing in the course of the patient's recent history (approx - 6-8 weeks) and therefore provides much more reliable information for glycemia monitoring than do determinations of blood glucose or urinary glucose.

It is recommended that the determination of **HbA1C** be performed at intervals of 4-6 weeks during Diabetes Mellitus therapy.

Results of **HbA1C** should be assessed in conjunction with the patient's medical history, clinical examinations and other findings.

**** End Of Report ****

Dr.R.B.RAMAN
MBBS, MD
CONSULTANT PATHOLOGIST



Date	26/03/2023	Srl No. 24	Patient Id 2303260024
Name	Mr. PAWAN KUMAR	Age 38 Yrs.	Sex M
Ref. By Dr.BOB			

Test Name	Value	Unit	Normal Value
COMPLETE BLOOD COUNT (CBC)			
HAEMOGLOBIN (Hb)	13.5	gm/dl	13.5 - 18.0
TOTAL LEUCOCYTE COUNT (TLC)	7,400	/cumm	4000 - 11000
DIFFERENTIAL LEUCOCYTE COUNT (DLC)			
NEUTROPHIL	63	%	40 - 75
LYMPHOCYTE	30	%	20 - 45
EOSINOPHIL	02	%	01 - 06
MONOCYTE	05	%	02 - 10
BASOPHIL	00	%	0 - 0
ESR (WESTEGREN' s METHOD)	12	mm/1st hr.	0 - 15
R B C COUNT	4.50	Millions/cmm	4.5 - 5.5
P.C.V / HAEMATOCRIT	40.08	%	40 - 54
M C V	89.07	fl.	80 - 100
M C H	30	Picogram	27.0 - 31.0
M C H C	33.7	gm/dl	33 - 37
PLATELET COUNT	2.42	Lakh/cmm	1.50 - 4.00
BLOOD GROUP ABO	"O"		
RH TYPING	POSITIVE		
BLOOD SUGAR FASTING	294.6	mg/dl	70 - 110
SERUM CREATININE	0.87	mg%	0.7 - 1.4
BLOOD UREA	24.0	mg /dl	15.0 - 45.0
SERUM URIC ACID	5.4	mg%	3.4 - 7.0
<u>LIVER FUNCTION TEST (LFT)</u>			



ISO 9001 : 2015

AAROGYAM DIAGNOSTICS

(A UNIT OF CULPAM HEALTH CARE PVT. LTD.)

F- 41, P.C. Colony, Opp. Madhuban Complex,
Near Malahi Pakari Chowk, Kankarbagh, Patna – 20

9264278360, 9065875700, 8789391403

info@aarogyamdiagnostics.com

www.aarogyamdiagnostics.com

Date	26/03/2023	Srl No.	24	Patient Id	2303260024
Name	Mr. PAWAN KUMAR	Age	38 Yrs.	Sex	M
Ref. By	Dr.BOB				

Test Name	Value	Unit	Normal Value
BILIRUBIN TOTAL	0.69	mg/dl	0 - 1.0
CONJUGATED (D. Bilirubin)	0.27	mg/dl	0.00 - 0.40
UNCONJUGATED (I.D.Bilirubin)	0.42	mg/dl	0.00 - 0.70
TOTAL PROTEIN	6.0	gm/dl	6.6 - 8.3
ALBUMIN	3.5	gm/dl	3.4 - 5.2
GLOBULIN	2.5	gm/dl	2.3 - 3.5
A/G RATIO	1.4		
SGOT	27.5	IU/L	5 - 40
SGPT	28.4	IU/L	5.0 - 55.0
ALKALINE PHOSPHATASE IFCC Method	107.9	U/L	40.0 - 130.0
GAMMA GT	23.1	IU/L	8.0 - 71.0

LFT INTERPRET

LIPID PROFILE

TRIGLYCERIDES	495.8	mg/dL	25.0 - 165.0
TOTAL CHOLESTEROL	305.6	mg/dL	29.0 - 199.0
H D L CHOLESTEROL DIRECT	69.6	mg/dL	35.1 - 88.0
V L D L	99.16	mg/dL	4.7 - 22.1
L D L CHOLESTEROL DIRECT	136.84	mg/dL	63.0 - 129.0
TOTAL CHOLESTEROL/HDL RATIO	4.391		0.0 - 4.97
LDL / HDL CHOLESTEROL RATIO	1.966		0.00 - 3.55
THYROID PROFILE			
QUANTITY	20	ml.	



Date	26/03/2023	Srl No.	24	Patient Id	2303260024
Name	Mr. PAWAN KUMAR	Age	38 Yrs.	Sex	M
Ref. By	Dr.BOB				

Test Name	Value	Unit	Normal Value
COLOUR	PALE YELLOW		
TRANSPARENCY	CLEAR		
SPECIFIC GRAVITY	1.030		
PH	6.5		
ALBUMIN	NIL		
SUGAR	NIL		
MICROSCOPIC EXAMINATION			
PUS CELLS	1-3	/HPF	
RBC'S	NIL	/HPF	
CASTS	NIL		
CRYSTALS	NIL		
EPITHELIAL CELLS	2-5	/HPF	
BACTERIA	NIL		
OTHERS	NIL		

Assay performed on enhanced chemi lumenescence system (Centaur-Siemens)

Serum T3,T4 & TSH measurements form the three components of Thyroid screening panel, useful in diagnosing various disorders of Thyroid gland function.

1. Primary hypothyroidism is accompanied by depressed serum T3 and T4 values and elevated serum TSH level.
2. Primary hyperthyroidism is accompanied by elevated serum T3 and T4 levels along with depressed TSH values.
3. Normal T4 levels are accompanied by increased T3 in patients with T3 thyrotoxicosis.



ISO 9001 : 2015

AAROGYAM DIAGNOSTICS

(A UNIT OF CULPAM HEALTH CARE PVT. LTD.)

F- 41, P.C. Colony, Opp. Madhuban Complex,
Near Malahi Pakari Chowk, Kankarbagh, Patna – 20

9264278360, 9065875700, 8789391403

info@aarogyamdiagnostics.com

www.aarogyamdiagnostics.com

Date 26/03/2023

Srl No. 24

Patient Id 2303260024

Name Mr. PAWAN KUMAR

Age 38 Yrs.

Sex M

Ref. By Dr.BOB

Test Name	Value	Unit	Normal Value
-----------	-------	------	--------------

4. Slightly elevated T3 levels may be found in pregnancy and estrogen therapy, while depressed levels may be encountered in severe illness, renal failure and during therapy with drugs like propranolol and propyl thiouracil.

5. Although elevated TSH levels are nearly always indicative of primary hypothyroidism, and may be seen in secondary thyrotoxicosis.

**** End Of Report ****

Dr.R.B.RAMAN
MBBS, MD

CONSULTANT PATHOLOGIST



ISO 9001 : 2015

AAROGYAM DIAGNOSTICS

(A UNIT OF CULPAM HEALTH CARE PVT. LTD.)

F- 41, P.C. Colony, Opp. Madhuban Complex,
Near Malahi Pakari Chowk, Kankarbagh, Patna - 20

9264278360, 9065875700, 8789391403

info@aarogyamdiagnostics.com

www.aarogyamdiagnostics.com

Date	26/03/2023	Srl No.	24	Patient Id	2303260024
Name	Mr. PAWAN KUMAR	Age	38 Yrs.	Sex	M
Ref. By	Dr.BOB				

Test Name	Value	Unit	Normal Value
-----------	-------	------	--------------

BIOCHEMISTRY

BLOOD SUGAR PP	449.6	mg/dl	80 - 160
----------------	-------	-------	----------

**** End Of Report ****

Dr.R.B.RAMAN
MBBS, MD
CONSULTANT PATHOLOGIST



MC-3319

Kolkata Lab : Block DD-30, Sector-1, "Andromeda", Ground Floor, Salt lake, Kolkata-700064
 Landline No: 033-40818800/ 8888/ 8899 | Email ID: kolkata@unipath.in | Website: www.unipath.in
 CIN : U85195GJ2009PLC057059



30304100566

TEST REPORT

Reg.No : 30304100566	Reg.Date : 27-Mar-2023 11:42	Collection : 27-Mar-2023 11:42
Name : MR. PAWAN KUMAR		Received : 27-Mar-2023 11:42
Age : 38 Years	Sex : Male	Report : 27-Mar-2023 17:04
Referred By : AAROXYAM DIAGNOSTICS @ PATNA		Dispatch : 27-Mar-2023 17:24
Referral Dr : □	Status : Final	Location : 41 - PATNA

Test Name	Results	Units	Bio. Ref. Interval
THYROID PROFILE			
Tri-iodothyronine (Total T3) <i>Method:CLIA</i>	1.04	ng/mL	0.60 - 1.81
Thyroxin (Total T4) <i>Method:CLIA</i>	9.60	µg/dL	4.5 - 12.6
Thyroid Stimulating Hormone (TSH.) <i>Method:CLIA</i> Ultra Sensitive	2.191	µIU/mL	0.55 - 4.78

Sample Type: Serum**Note:****TSH Reference Range in Pregnancy :**

- Pregnancy 1st Trimester 0.1 - 2.5 uIU/ml
- Pregnancy 2nd Trimester 0.2 - 3.0 uIU/ml
- Pregnancy 3rd Trimester 0.3 - 3.0 uIU/ml

- TSH levels are subject to circadian variation, reaching peak levels between 2 - 4.a.m. and at a minimum between 6-10 pm. The variation is of the order of 50 %. Hence time of the day has an influence on the measured serum TSH concentrations.
- Recommended test for T3 and T4 is unbound fraction or free levels as it is metabolically active.
- The physiological rise in Total T3 / T4 levels is seen in pregnancy and in patients on steroid therapy.
- All infants with a low T4 concentration and a TSH concentration greater than 40 uU/L are considered to have congenital hypothyroidism and should have immediate confirmatory serum testing.
- If the TSH concentration is slightly elevated but less than 40 uU/L, a second screening test should be performed on a new sample. Results should be interpreted using age-appropriate normative values

Clinical Use:

- Primary Hypothyroidism · Hyperthyroidism · Hypothalamic -Pituitary hypothyroidism · Inappropriate TSH secretion · Nonthyroidal illness· Autoimmune thyroid disease · Pregnancy-associated thyroid disorders · Thyroid dysfunction in infancy and early childhood

----- End Of Report -----

Dr.Niranjan Mondal

MBBS, DO, MD (Biochemistry)
 Consultant Biochemist
 Reg No.:- 64023 (WBMC)

Aarogyam Diagnostics
Patna-20

Report



(GEM212170906)(R)Kardic by Allengers

1886 / MR. PAWAN KUMAR / 38 Yrs / M / 167 Cms / 68 Kg Date: 26-Mar-2023 Technician : ARUN

Stage	Time	Duration	Belt Speed (mph)	Elevation	METs	Rate	% THR Achieved	BP	RPP	PVC	Comments
Supine	00:10	0:01	00.0	00.0	01.0	108	59 %	110/70	118	00	
Standing	00:26	0:01	00.0	00.0	01.0	111	61 %	110/70	122	00	
HV	00:32	0:01	00.0	00.0	01.0	107	59 %	110/70	117	00	
Warm Up	00:39	0:01	01.0	00.0	01.0	109	60 %	110/70	119	00	
ExStart	01:07	0:06	01.7	10.0	01.1	119	65 %	110/70	130	00	
BRUCE/ Stage 1	04:07	3:00	01.7	10.0	04.7	133	73 %	115/75	152	00	
BRUCE/ Stage 2	07:07	3:00	02.5	12.0	07.1	141	77 %	120/80	169	00	
PeakEx	08:59	1:52	03.4	14.0	09.0	155	85 %	125/85	193	00	
Recovery	09:58	1:00	01.1	00.0	01.2	143	79 %	120/80	171	00	
Recovery	10:58	2:00	01.1	00.0	01.0	133	73 %	115/75	152	00	
Recovery	12:43	3:44	01.1	00.0	01.0	130	71 %	110/70	143	00	

Findings :

Exercise Time : 07:53
Max HR Attained : 190 bpm 104% of Target 182
Max BP Attained : (Sys) 125/85
Max WorkLoad Attained : 9 Good response to induced stress
Max ST Dep Lead & Value : III & -1.1 mm in Recovery mm
Test End Reasons : Leg Pain, Feeling Uncomfortable

Report :

Aarogam Diagnostics

Supine



1886 / MR. PAWAN KUMAR / 38 Yrs / M / 167 Cms / 68 Kg / HR : 108

Date: 26-Mar-2023 02:36:47 PM METS: 1.0/ 108 bpm 59% of THR BP: 110/70 mmHg Raw ECG/ BLC On/ Notch On/ HF 0.05 Hz/LF 100 Hz

ExTime: 00:10 0.0 mph, 0.0%

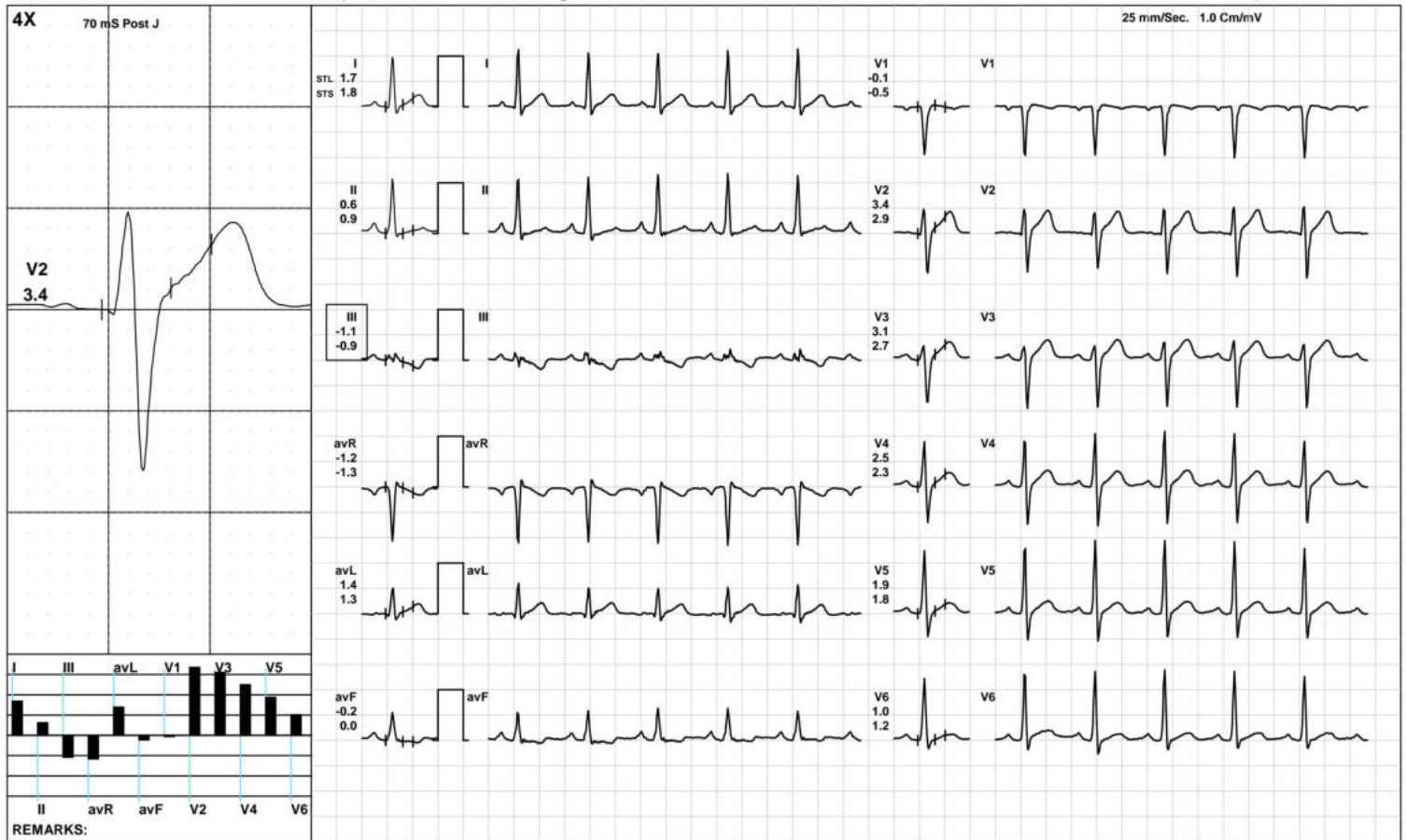

(GEM212170906)(R)Kardic by Allengers

Aarogam Diagnostics

Standing



1886 / MR. PAWAN KUMAR / 38 Yrs / M / 167 Cms / 68 Kg / HR : 111

Date: 26-Mar-2023 02:36:47 PM METS: 1.0/ 111 bpm 60% of THR BP: 110/70 mmHg Raw ECG/ BLC On/ Notch On/ HF 0.05 Hz/LF 100 Hz

ExTime: 00:26 0.0 mph, 0.0%

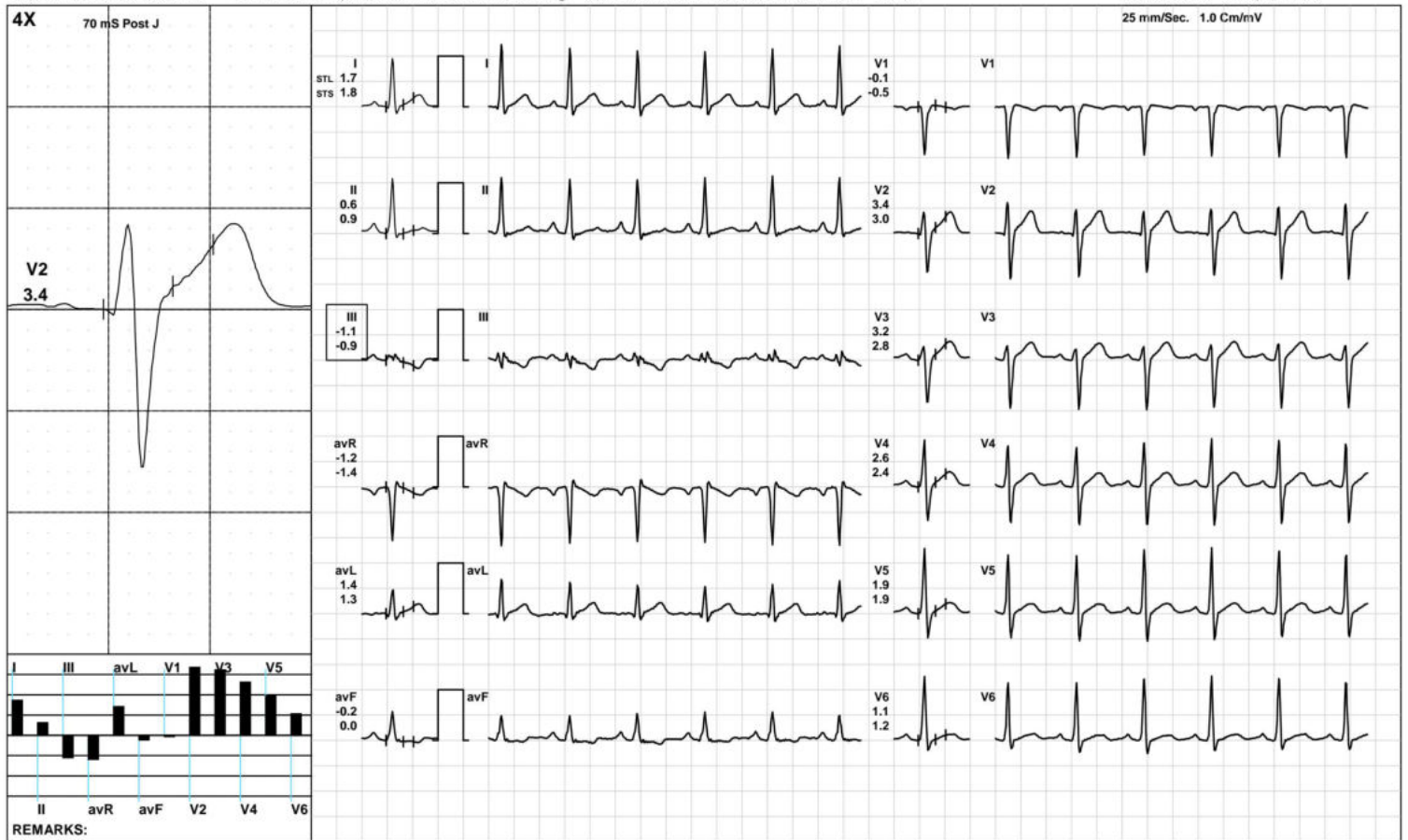

Aarogam Diagnostics

HV



1886 / MR. PAWAN KUMAR / 38 Yrs / M / 167 Cms / 68 Kg / HR : 107

Date: 26-Mar-2023 02:36:47 PM METS: 1.0/ 107 bpm 58% of THR BP: 110/70 mmHg Raw ECG/ BLC On/ Notch On/ HF 0.05 Hz/LF 100 Hz

ExTime: 00:32 0.0 mph, 0.0%

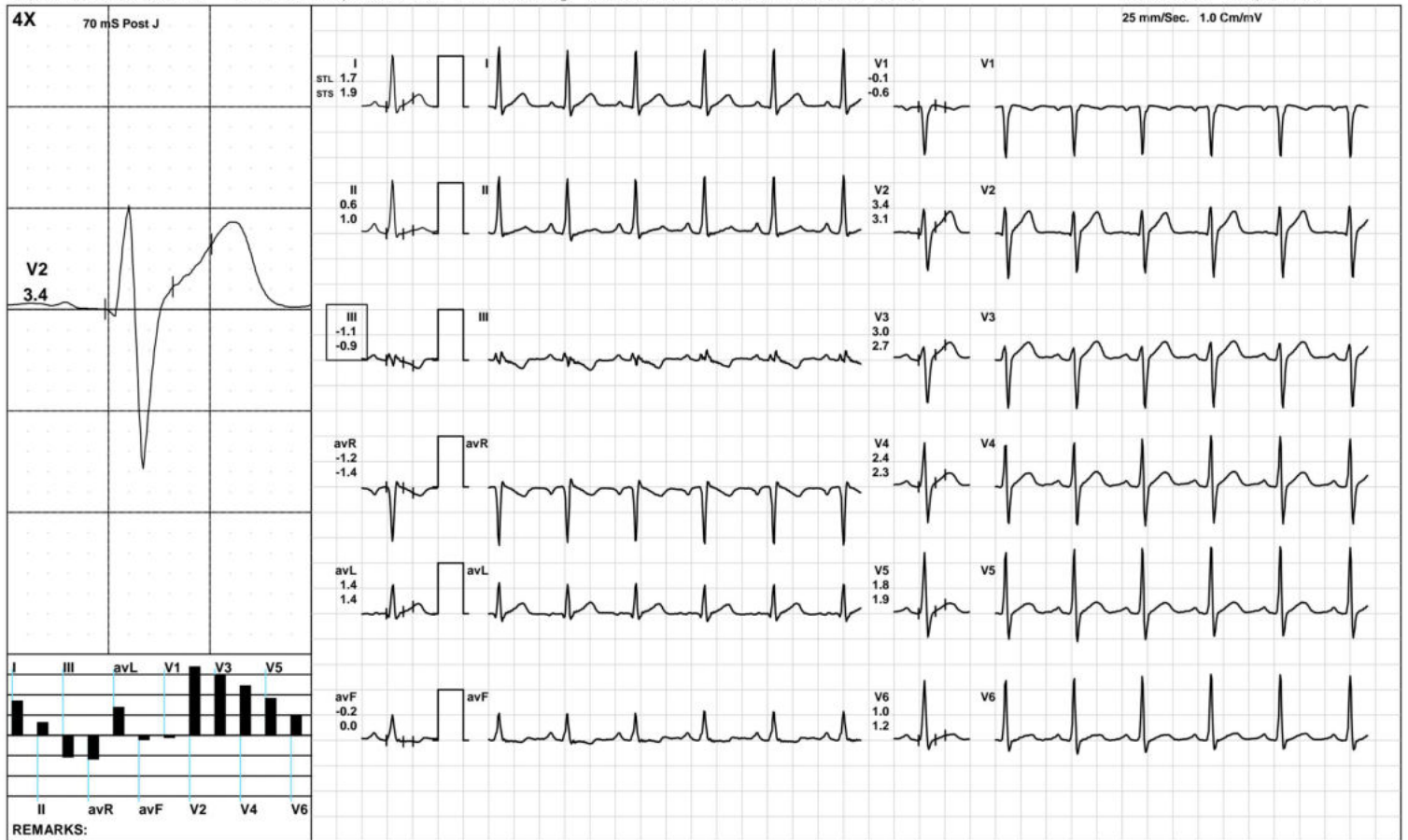

Aarogam Diagnostics

Warm Up



1886 / MR. PAWAN KUMAR / 38 Yrs / M / 167 Cms / 68 Kg / HR : 109

Date: 26-Mar-2023 02:36:47 PM METS: 1.0/ 109 bpm 59% of THR BP: 110/70 mmHg Raw ECG/ BLC On/ Notch On/ HF 0.05 Hz/LF 100 Hz

ExTime: 00:39 1.0 mph, 0.0%

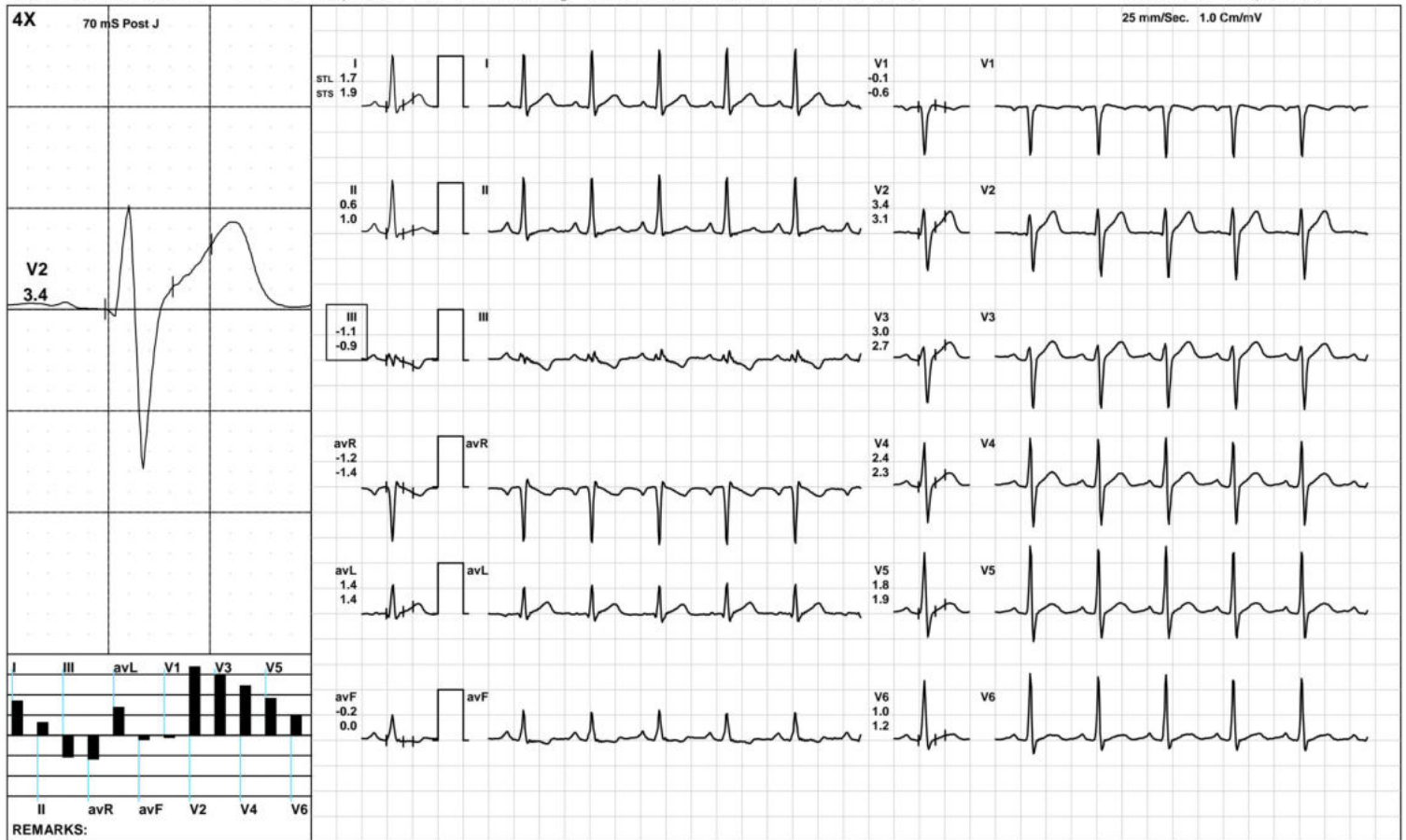

(GEM212170906)(R)Kardic by Allengers

Aarogam Diagnostics

ExStart



1886 / MR. PAWAN KUMAR / 38 Yrs / M / 167 Cms / 68 Kg / HR : 119

Date: 26-Mar-2023 02:36:47 PM METS: 1.1/ 119 bpm 65% of THR BP: 110/70 mmHg Raw ECG/ BLC On/ Notch On/ HF 0.05 Hz/LF 100 Hz

ExTime: 00:06 1.7 mph, 10.0%

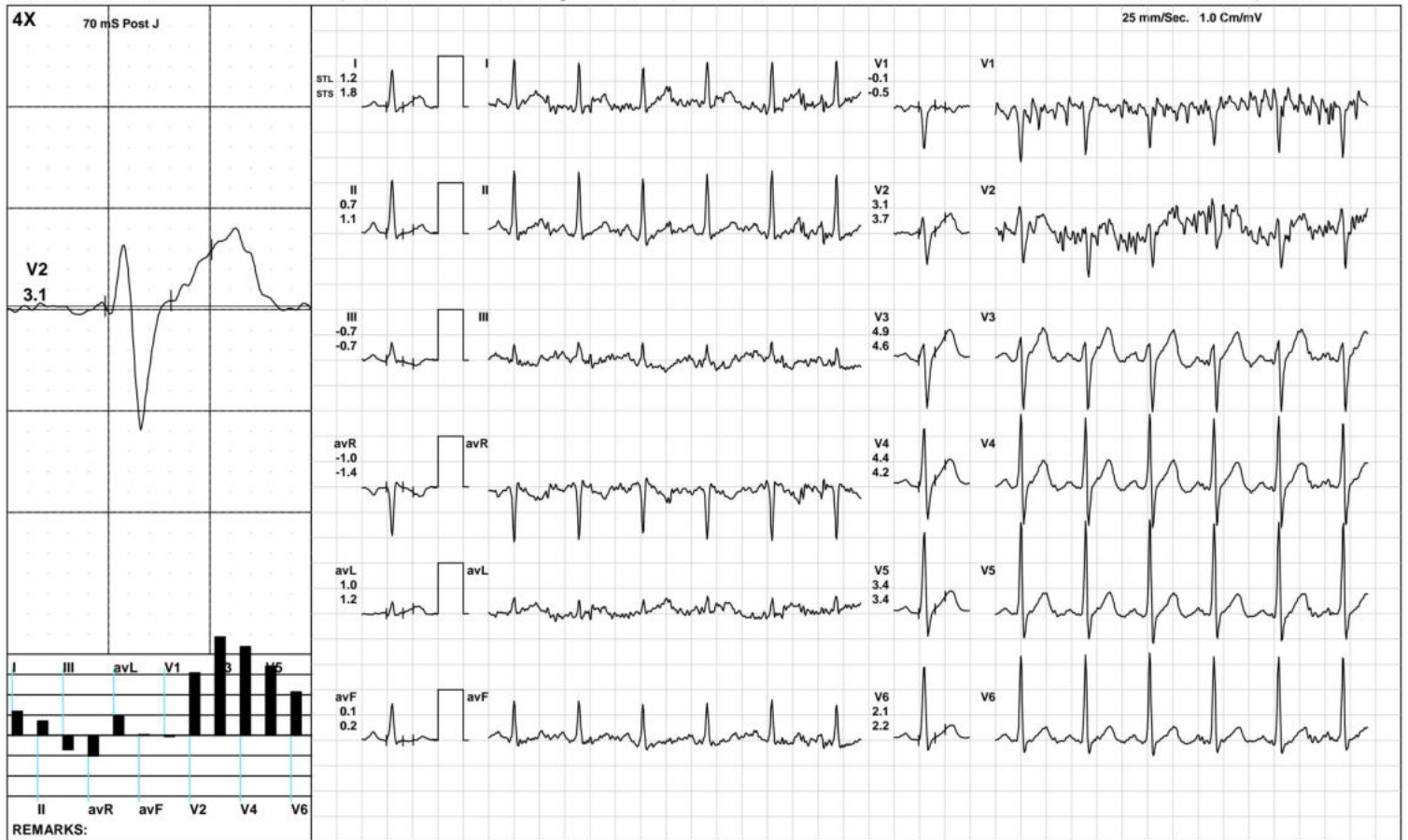

(GEM212170906)(R)Kardic by Allengers

Aarogam Diagnostics

BRUCE:/Stage 1(3:00)



1886 / MR. PAWAN KUMAR / 38 Yrs / M / 167 Cms / 68 Kg / HR : 133

Date: 26-Mar-2023 02:36:47 PM METS: 4.7/ 133 bpm 73% of THR BP: 115/75 mmHg Raw ECG/ BLC On/ Notch On/ HF 0.05 Hz/LF 100 Hz ExTime: 03:00 1.7 mph, 10.0%

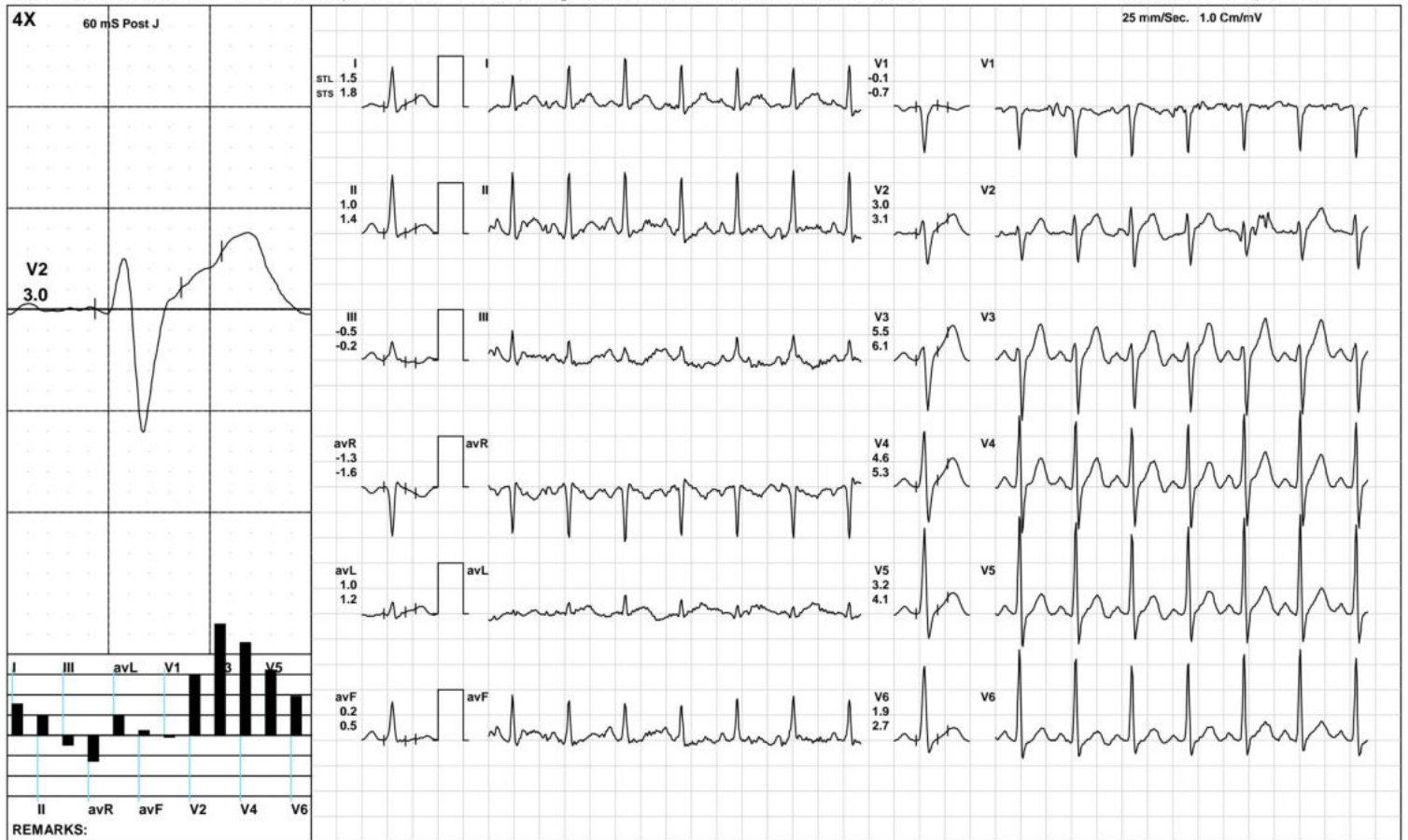

(GEM212170906)(R)Kardic by Allengers

Aarogam Diagnostics

BRUCE/Stage 2(3:00)



1886 / MR. PAWAN KUMAR / 38 Yrs / M / 167 Cms / 68 Kg / HR : 141

Date: 26-Mar-2023 02:36:47 PM METS: 7.1/ 141 bpm 77% of THR BP: 120/80 mmHg Raw ECG/ BLC On/ Notch On/ HF 0.05 Hz/LF 100 Hz

ExTime: 06:00 2.5 mph, 12.0%

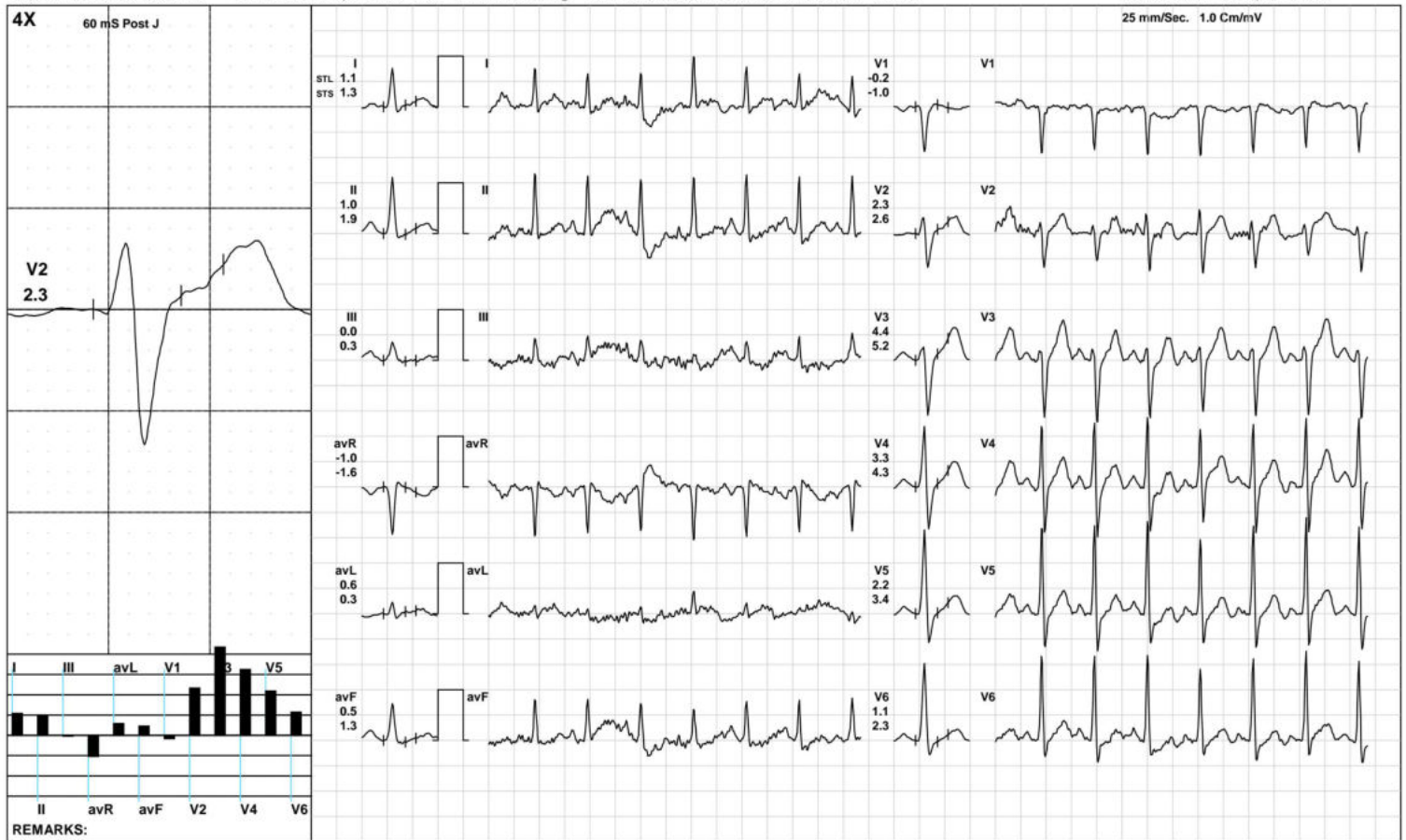

Aarogam Diagnostics

PeakEx



1886 / MR. PAWAN KUMAR / 38 Yrs / M / 167 Cms / 68 Kg / HR : 155

Date: 26-Mar-2023 02:36:47 PM METS: 9.0/ 155 bpm 85% of THR BP: 125/85 mmHg Raw ECG/ BLC On/ Notch On/ HF 0.05 Hz/LF 100 Hz

ExTime: 07:52 3.4 mph, 14.0%

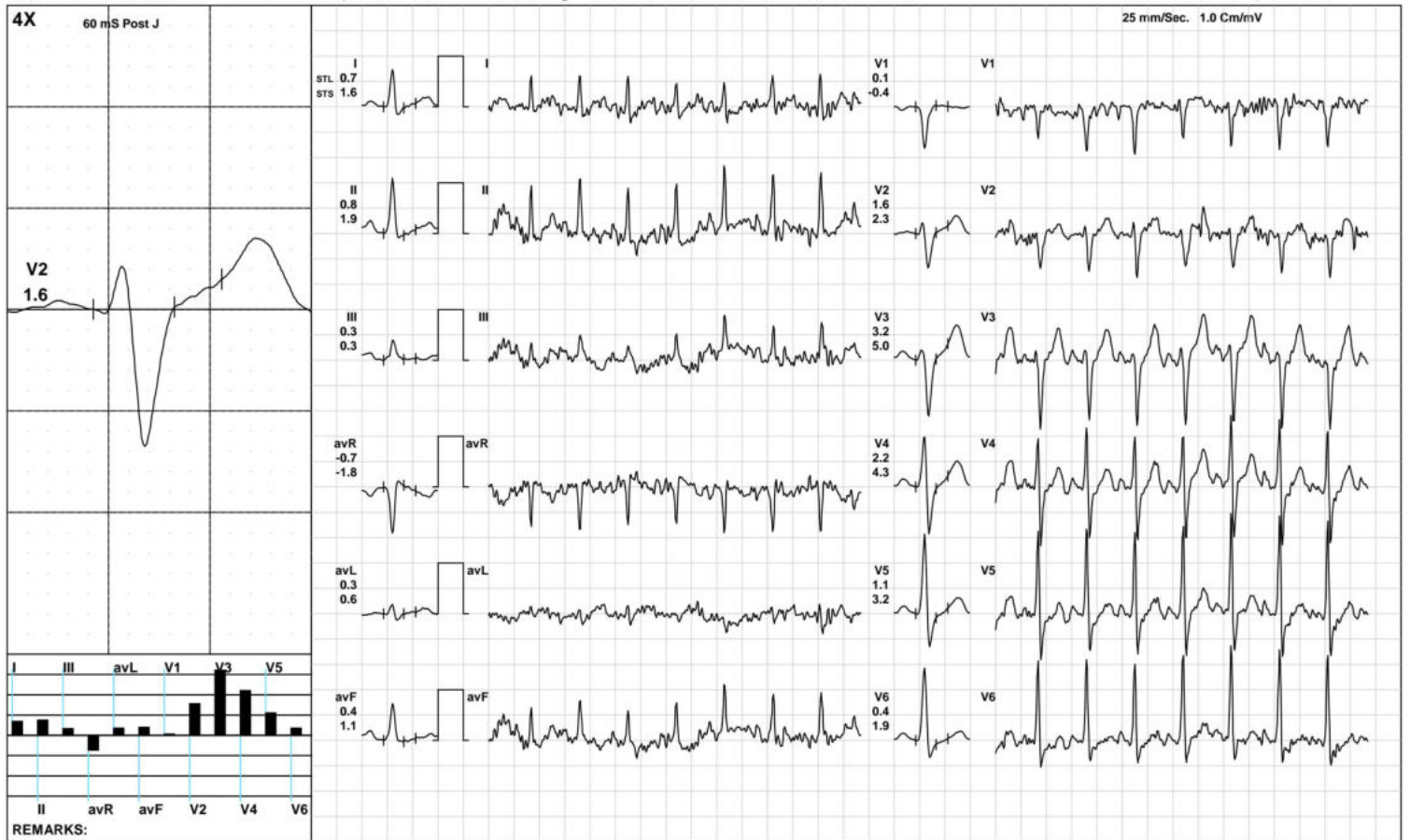

(GEM212170906)(R)Kardic by Allengers

Aarogam Diagnostics

Recovery(1:00)



1886 / MR. PAWAN KUMAR / 38 Yrs / M / 167 Cms / 68 Kg / HR : 143

Date: 26-Mar-2023 02:36:47 PM METS: 1.2/ 143 bpm 78% of THR BP: 120/80 mmHg Raw ECG/ BLC On/ Notch On/ HF 0.05 Hz/LF 100 Hz

ExTime: 07:53 1.1 mph, 0.0%

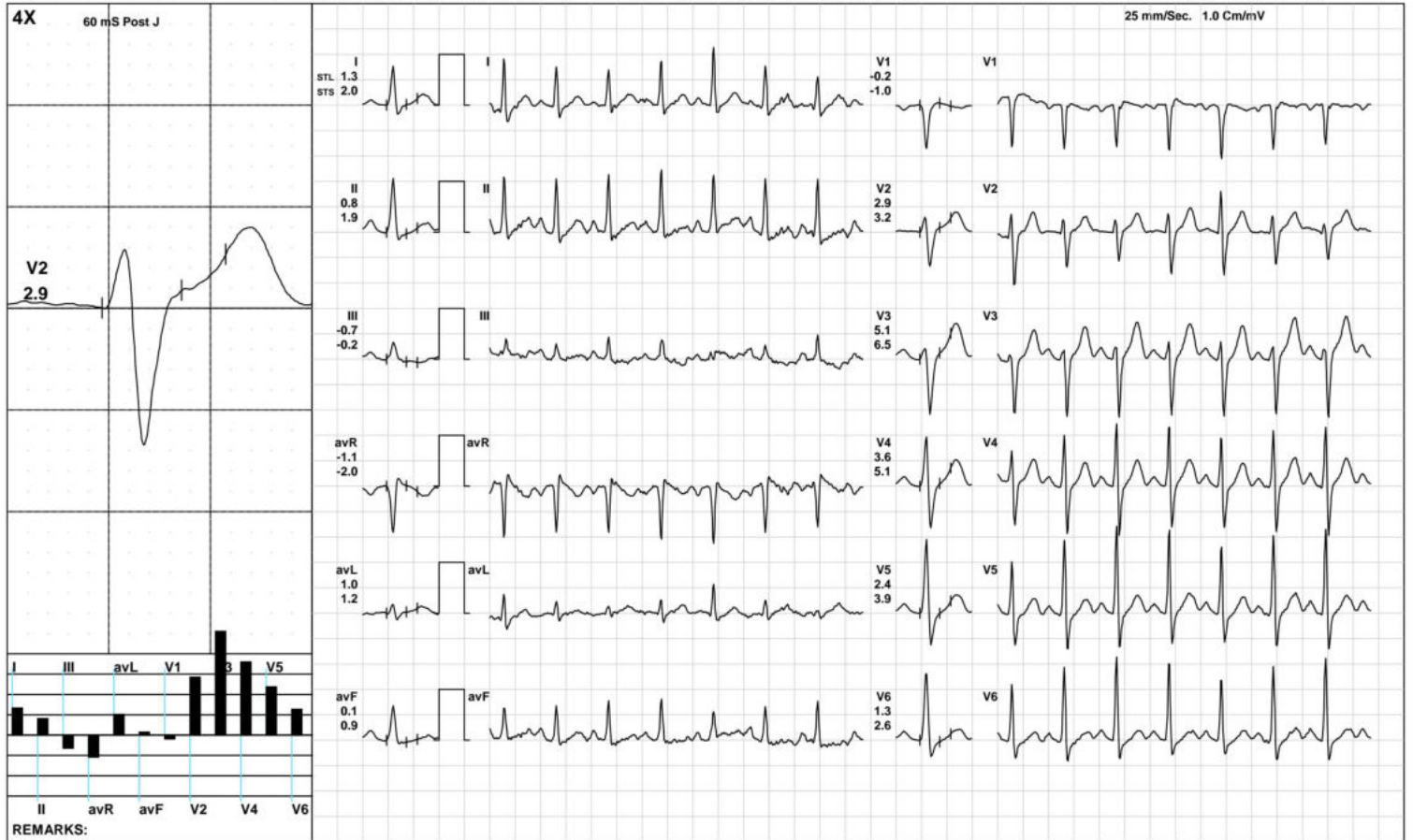

Aarogam Diagnostics

Recovery(2:00)



1886 / MR. PAWAN KUMAR / 38 Yrs / M / 167 Cms / 68 Kg / HR : 133

Date: 26-Mar-2023 02:36:47 PM METS: 1.0/ 133 bpm 73% of THR BP: 115/75 mmHg Raw ECG/ BLC On/ Notch On/ HF 0.05 Hz/LF 100 Hz

ExTime: 07:53 1.1 mph, 0.0%

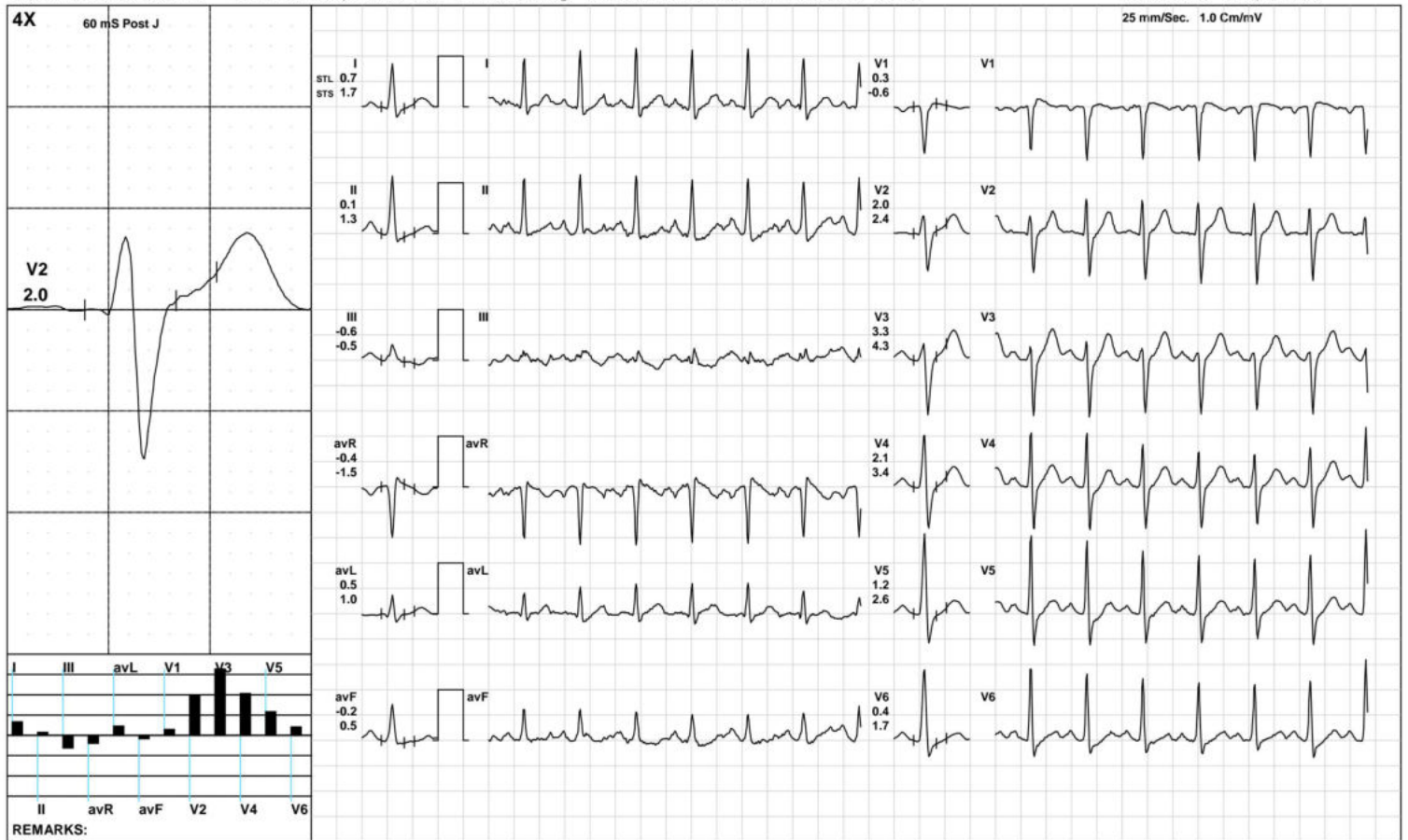

(GEM212170906)(R)Kardic by Allengers

Aarogam Diagnostics

1886 / MR. PAWAN KUMAR / 38 Yrs / M / 167 Cms / 68 Kg / HR : 130

Recovery(3:44)



Date: 26-Mar-2023 02:36:47 PM METS: 1.0/ 130 bpm 71% of THR BP: 110/70 mmHg Raw ECG/ BLC On/ Notch On/ HF 0.05 Hz/LF 100 Hz

ExTime: 07:53 1.1 mph, 0.0%

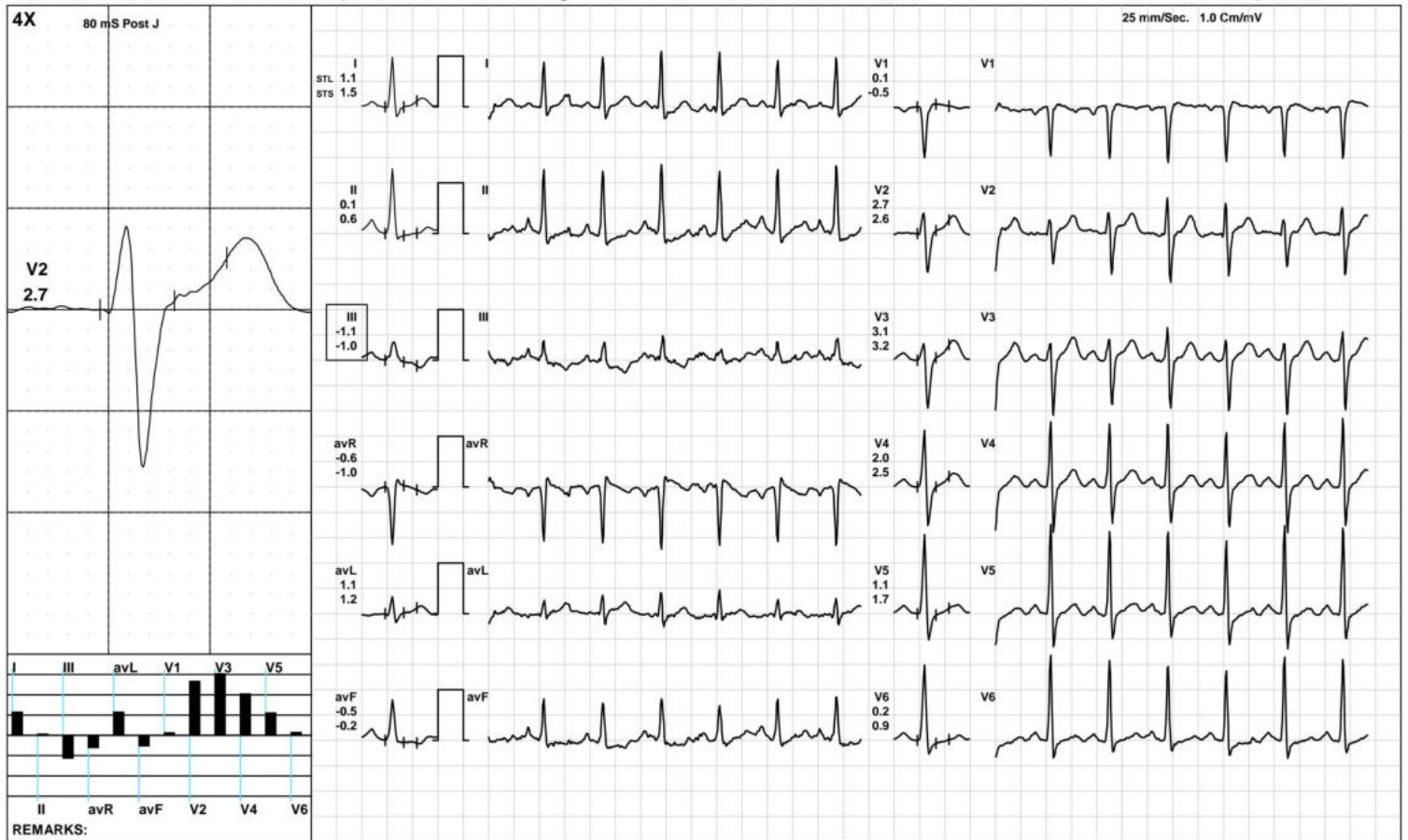

(GEM212170906)(R)Kardic by Allengers

Aarogyam Diagnostics

ST Measurements



1886 / MR. PAWAN KUMAR / 38 Yrs / M / 167 Cms / 68 Kg / HR : 107

Date: 26-Mar-2023 02:36:47 PM

Protocol : BRUCE/

	I	II	III	avR	avL	avF	V1	V2	V3	V4	V5	V6	I	II	III	avR	avL	avF	V1	V2	V3	V4	V5	V6	STS(mv/sec)
STL(mm)Supine	1.7	0.6	-1.1	-1.2	1.4	-0.2	-0.1	3.4	3.1	2.5	1.9	1.0	1.8	0.9	-0.9	-1.3	1.3	0.0	-0.5	2.9	2.7	2.3	1.8	1.2	
80 @mS Standing	1.7	0.6	-1.1	-1.2	1.4	-0.2	-0.1	3.4	3.2	2.6	1.9	1.1	1.8	0.9	-0.9	-1.4	1.3	0.0	-0.5	3.0	2.8	2.4	1.9	1.2	
HV	1.7	0.6	-1.1	-1.2	1.4	-0.2	-0.1	3.4	3.0	2.4	1.8	1.0	1.9	1.0	-0.9	-1.4	1.4	0.0	-0.6	3.1	2.7	2.3	1.9	1.2	
Warm Up	1.7	0.6	-1.1	-1.2	1.4	-0.2	-0.1	3.4	3.0	2.4	1.8	1.0	1.9	1.0	-0.9	-1.4	1.4	0.0	-0.6	3.1	2.7	2.3	1.9	1.2	
ExStart	1.2	0.7	-0.7	-1.0	1.0	0.1	-0.1	3.1	4.9	4.4	3.4	2.1	1.8	1.1	-0.7	-1.4	1.2	0.2	-0.5	3.7	4.6	4.2	3.4	2.2	
Stage 1	1.5	1.0	-0.5	-1.3	1.0	0.2	-0.1	3.0	5.5	4.6	3.2	1.9	1.8	1.4	-0.2	-1.6	1.2	0.5	-0.7	3.1	6.1	5.3	4.1	2.7	
Stage 2	1.1	1.0	0.0	-1.0	0.6	0.5	-0.2	2.3	4.4	3.3	2.2	1.1	1.3	1.9	0.3	-1.6	0.3	1.3	-1.0	2.6	5.2	4.3	3.4	2.3	
PeakEx	0.7	0.8	0.3	-0.7	0.3	0.4	0.1	1.6	3.2	2.2	1.1	0.4	1.6	1.9	0.3	-1.8	0.6	1.1	-0.4	2.3	5.0	4.3	3.2	1.9	
Recovery	1.3	0.8	-0.7	-1.1	1.0	0.1	-0.2	2.9	5.1	3.6	2.4	1.3	2.0	1.9	-0.2	-2.0	1.2	0.9	-1.0	3.2	6.5	5.1	3.9	2.6	
Recovery	0.7	0.1	-0.6	-0.4	0.5	-0.2	0.3	2.0	3.3	2.1	1.2	0.4	1.7	1.3	-0.5	-1.5	1.0	0.5	-0.6	2.4	4.3	3.4	2.6	1.7	
Recovery	1.1	0.1	-1.1	-0.6	1.1	-0.5	0.1	2.7	3.1	2.0	1.1	0.2	1.5	0.6	-1.0	-1.0	1.2	-0.2	-0.5	2.6	3.2	2.5	1.7	0.9	

	I	II	III	avR	avL	avF	V1	V2	V3	V4	V5	V6
STI(μVs)												
Supine	9.8	3.2	-6.6	-6.5	8.2	-1.7	0.5	20.2	18.5	14.6	10.8	5.6
Standing	9.5	3.1	-6.4	-6.4	7.9	-1.6	0.2	19.2	18.4	14.8	10.8	5.7
HV	9.0	3.1	-6.0	-6.2	7.6	-1.4	0.0	19.1	16.8	13.5	9.8	5.2
Warm Up	9.0	3.1	-6.0	-6.2	7.6	-1.4	0.0	19.1	16.8	13.5	9.8	5.2
ExStart	6.3	3.2	-4.8	-5.3	5.9	-0.4	-0.9	16.4	27.9	25.1	19.2	12.0
Stage 1	6.8	4.1	-2.4	-5.4	4.3	0.7	0.3	13.1	22.9	18.8	12.8	7.4
Stage 2	4.2	3.0	-0.5	-3.6	2.6	0.9	0.6	9.2	17.0	11.9	7.3	3.2
PeakEx	1.7	1.3	1.5	-1.5	1.3	0.4	1.1	5.2	9.7	5.2	0.7	-1.1
Recovery	3.8	1.3	-2.9	-2.6	3.4	-0.6	0.5	10.3	17.7	11.5	6.6	2.8
Recovery	1.3	-1.1	-2.8	-0.1	1.0	-1.7	2.7	7.9	12.5	6.9	2.8	-0.4
Recovery	4.8	-1.0	-5.8	-1.9	5.4	-3.4	2.5	13.5	15.2	9.3	4.1	-1.1



Time (Min.)	HR (bpm)	PR Int (mS)	QRS Wid (mS)	QRS Axis (Deg.)	QTC (mS)	P(μV) (Max)	R(μV) (Max)	S(μV) (Min)	T(μV) (Max)	Min. J (μV)	Leads for (J & PJ)	Min. Post JRR Var (μV)	(%)	VEB (Counts)	Missed Beats (Counts)
00:30	113	166	90	45	407	198	1836	-975	584	-61	III	-97	0.00	0	0
01:00	120	110	92	48	447	218	1899	-1017	605	-38	III	-63	0.00	0	0
01:30	128	152	88	43	452	212	1803	-990	547	-32	III	-57	0.00	0	0
02:00	131	144	90	47	431	203	1765	-995	579	-33	III	-36	0.00	0	0
02:30	133	144	66	48	424	192	1759	-1004	656	-13	III	-47	0.00	0	0
03:00	133	140	90	49	432	223	1791	-1012	678	-25	III	-20	0.00	0	0
03:30	133	146	64	46	419	234	1692	-1007	696	-50	III	-51	0.00	0	0
04:00	135	140	88	54	431	237	1839	-1043	771	-226	III	-228	0.00	0	0
04:30	138	124	72	45	423	234	1685	-880	667	0	III	-72	0.00	0	0
05:00	140	84	66	48	440	225	1654	-1090	658	25	III	-33	0.00	0	0
05:30	140	136	92	44	428	253	1676	-874	657	-40	III	-56	0.00	0	0
06:00	142	132	90	46	435	214	1609	-1095	650	-77	III	-67	0.00	0	0
06:30	142	132	72	45	423	216	1656	-1118	622	-36	III	-34	0.00	0	0
07:00	146	130	90	47	429	211	1734	-1105	693	-211	avF	-159	0.00	0	0
07:30	150	112	70	50	327	200	1697	-1186	652	10	III	-67	0.00	0	0
08:00	153	122	68	47	321	214	1578	-1201	649	-18	III	-125	0.00	0	0
08:30	155	120	68	56	320	231	1598	-1202	703	24	III	-54	0.00	0	0
09:00	147	122	68	48	427	272	1442	-1237	717	-318	V6	-38	0.00	0	0
09:30	142	130	90	47	428	262	1549	-1099	700	-52	III	-43	0.00	0	0
10:00	138	138	68	43	424	278	1495	-1095	676	-51	avF	-21	0.00	0	0
10:30	133	142	68	39	434	269	1524	-1086	600	9	III	-49	0.00	0	0
11:00	130	148	68	41	435	266	1559	-1054	541	5	III	-68	0.00	0	0
11:30	130	148	68	38	435	260	1462	-1059	464	6	III	-54	0.00	0	0
12:00	128	150	72	41	439	251	1578	-1047	427	35	III	-43	0.00	0	0