

If the examinee is suffering from an acute life threatening situation, you may be obliged to disclose the result of the medical examination to the examinee.

1. Name of the examinee	:	Mr./Mrs./Ms. <u>Abdu Nigam K.K</u>
2. Mark of Identification	:	(Mole/Scar/any other (specify location)):
3. Age/Date of Birth	:	<u>35/M</u> Gender: <u>F/M</u>
4. Photo ID Checked	:	(Passport/Election Card/PAN Card/Driving Licence/Company ID)

PHYSICAL DETAILS:

a. Height <u>186</u> (cms)	b. Weight <u>84</u> (Kgs)	c. Girth of Abdomen (cms)
d. Pulse Rate <u>80/m</u> (/Min)	e. Blood Pressure:	Systolic Diastolic
	1 st Reading	<u>110</u> <u>80</u>
	2 nd Reading	

FAMILY HISTORY:

Relation	Age if Living	Health Status	If deceased, age at the time and cause
Father	<u>63</u>	<u>Rec</u>	
Mother	<u>60</u>	<u>Rec</u>	
Brother(s)			
Sister(s)			

HABITS & ADDICTIONS: Does the examinee consume any of the following?

Tobacco in any form	Sedative	Alcohol
<u>-</u>	<u>-</u>	<u>-</u>

PERSONAL HISTORY

- | | |
|---|---|
| a. Are you presently in good health and entirely free from any mental or Physical impairment or deformity. If No, please attach details. <u>Y/N</u> | c. During the last 5 years have you been medically examined, received any advice or treatment or admitted to any hospital? <u>Y/N</u> |
| b. Have you undergone/been advised any surgical procedure? <u>Y/N</u> | d. Have you lost or gained weight in past 12 months? <u>Y/N</u> |

Have you ever suffered from any of the following?

- | | |
|--|---|
| • Psychological Disorders or any kind of disorders of the Nervous System? <u>Y/N</u> | • Any disorder of Gastrointestinal System? <u>Y/N</u> |
| • Any disorders of Respiratory system? <u>Y/N</u> | • Unexplained recurrent or persistent fever, and/or weight loss <u>Y/N</u> |
| • Any Cardiac or Circulatory Disorders? <u>Y/N</u> | • Have you been tested for HIV/HBsAg / HCV before? If yes attach reports <u>Y/N</u> |
| • Enlarged glands or any form of Cancer/Tumour? <u>Y/N</u> | • Are you presently taking medication of any kind? <u>Y/N</u> |
| • Any Musculoskeletal disorder? <u>Y/N</u> | |

• Any disorders of Urinary System?

~~Y/N~~

• Any disorder of the Eyes, Ears, Nose, Throat or Mouth & Skin

~~Y/N~~

FOR FEMALE CANDIDATES ONLY

a. Is there any history of diseases of breast/genital organs?

Y/N

d. Do you have any history of miscarriage/abortion or MTP

Y/N

b. Is there any history of abnormal PAP Smear/Mammogram/USG of Pelvis or any other tests? (If yes attach reports)

Y/N

e. For Parous Women, were there any complication during pregnancy such as gestational diabetes, hypertension etc

Y/N

c. Do you suspect any disease of Uterus, Cervix or Ovaries?

Y/N

f. Are you now pregnant? If yes, how many months?

Y/N

CONFIDENTIAL COMMENTS FROM MEDICAL EXAMINER

➤ Was the examinee co-operative?

~~Y/N~~

➤ Is there anything about the examinee's health, lifestyle that might affect him/her in the near future with regard to his/her job?

~~Y/N~~

➤ Are there any points on which you suggest further information be obtained?

~~Y/N~~

➤ Based on your clinical impression, please provide your suggestions and recommendations below;

Grade 2 fatty liver.

➤ Do you think he/she is MEDICALLY FIT or UNFIT for employment.

MEDICAL EXAMINER'S DECLARATION

I hereby confirm that I have examined the above individual after verification of his/her identity and the findings stated above are true and correct to the best of my knowledge.

Name & Signature of the Medical Examiner :

[Signature]

Seal of Medical Examiner :

Dr. SERIN LOPEZ. MBBS
Reg. No. 77656
MEDICAL OFFICER
DDRC AGILUS PATHLABS LTD.
Aster Square, Medical College. P.O, TVM

Name & Seal of DDRC SRL Branch :



Date & Time :

27/11/2023

DDRC agilus Pathlabs Limited.

Corp. Office : Express House, Second Floor, Opp. Pothys Silks, Banerjee Road, Kaloor -682017

Contact :- 93334 93334, Web :- www.ddrcagilus.com Email :- info.ddrc@agilus.in

RADIOLOGY DIVISION

Acc no:4182WK009900	Name: Mr. Abdu Nisar K K	Age: 35 y	Sex: Male	Date: 25.11.23
---------------------	--------------------------	-----------	-----------	----------------

US SCAN WHOLE ABDOMEN

LIVER is normal in size (13.3 cm). Margins are regular. **Hepatic parenchyma shows mildly increased echogenicity.** No focal lesions seen. No dilatation of intrahepatic biliary radicles. CBD is not dilated. Portal vein is normal in caliber (11.5 mm).

GALL BLADDER is partially distended and grossly normal. No pericholecystic fluid seen.

SPLEEN is normal in size (11.2 cm) and parenchymal echotexture. No focal lesion seen.

PANCREAS Head and body visualized, appears normal in size and parenchymal echotexture. Pancreatic duct is not dilated.

RIGHT KIDNEY is normal in size (9.5 x 3.5 cm) and shows normal parenchymal echotexture. Cortico medullary differentiation is maintained. Parenchymal thickness is normal. No echogenic focus with shadowing suggestive of renal calculi seen. No dilatation of pelvicalyceal system seen. Ureter is not dilated. Perinephric spaces are normal.

LEFT KIDNEY is normal in size (11.9 x 5.4 cm) and shows normal parenchymal echotexture. Cortico medullary differentiation is maintained. Parenchymal thickness is normal. No echogenic focus with shadowing suggestive of renal calculi seen. No dilatation of pelvicalyceal system seen. Ureter is not dilated. Perinephric spaces are normal.

PARAAORTIC AREA (*upper part visualised*) No retroperitoneal lymphadenopathy or mass seen.

URINARY BLADDER is distended, normal in wall thickness, lumen clear.

PROSTATE is normal in size (vol -13.1 cc) and shows normal echotexture. No focal lesion seen. No ascites or pleural effusion.

Gaseous distension of bowel loops noted. No obvious bowel wall thickening seen sonologically.

Small fat containing umbilical hernia noted, through a defect measuring 6.2 x 6.3 mm.

Cough impulse present.

CONCLUSION:-

- **Grade I fatty liver.**

Dr. Nisha Unni MD, DNB (RD)
Consultant radiologist.

Thanks, your feedback will be appreciated.

(Please bring relevant investigation reports during all visits).

Because of technical and technological limitations complete accuracy cannot be assured on imaging.

Suggested correlation with clinical findings and other relevant investigations consultations, and if required repeat imaging recommended in the event of controversies. AR

(For appointments / any clarification of report please contact 9496005190 between 9 am – 5.30 pm).

DDRC agilus Pathlabs Limited.

Corp. Office : Express House, Second Floor, Opp. Pothys Silks, Banerjee Road, Kaloor -682017

Contact :- 93334 93334, Web :- www.ddrcagilus.com Email :- info.ddrc@agilus.in

NAME : MR ABDU NISAR K K	AGE:35/M	DATE: 25/11/2023
--------------------------	----------	------------------

CHEST X-RAY REPORT

CHEST X-RAY PA VIEW : Trachea central
 No cardiomegaly
 Normal vascularity
 No parenchymal lesion.
 Costophrenic and cardiophrenic angles clear

➤ **IMPRESSION** : Normal Chest Xray

ELECTRO CARDIOGRAM : NSR: 69/minute
 No evidence of ischaemia

➤ **IMPRESSION** : Normal Ecg.

Company name: MEDIWHEEL



Sergio
Dr. SERGIO LOPEZ. MBBS
 Reg. No. 77656
 MEDICAL OFFICER
 DDRC AGILUS PATHLABS LTD.
 Aster Medical College. P.O, TVM
DR. SERGIO LOPEZ MBBS
 Reg No 77656
 DDRC AGILUS PATHLABS LTD

V1

V2

V3

V4

ID: 009900

Diagnosis Information:

Male
35 Years
cm

kg
mmHg

Mr Abdul Nisus. BB

HR : 77 bpm
P : 113 ms
PR : 155 ms
QRS : 77 ms
QTc : 380/431 ms
QTc : 70/59/51 ms
RV5/SV1 : 1.602/1.093 mV

Report Confirmed by:



Dr. SERIN LOPEZ. MBBS
Reg. No. 776556
MEDICAL OFFICER
DDRC AGILUS PATHLABS LTD.
P.O. TWM
Aster Square, Medical College

V6

Standard

Standard	L 1	L 2	L III	L III Inspiration

ID: 009900 25-11-2023 08:58:56 AM

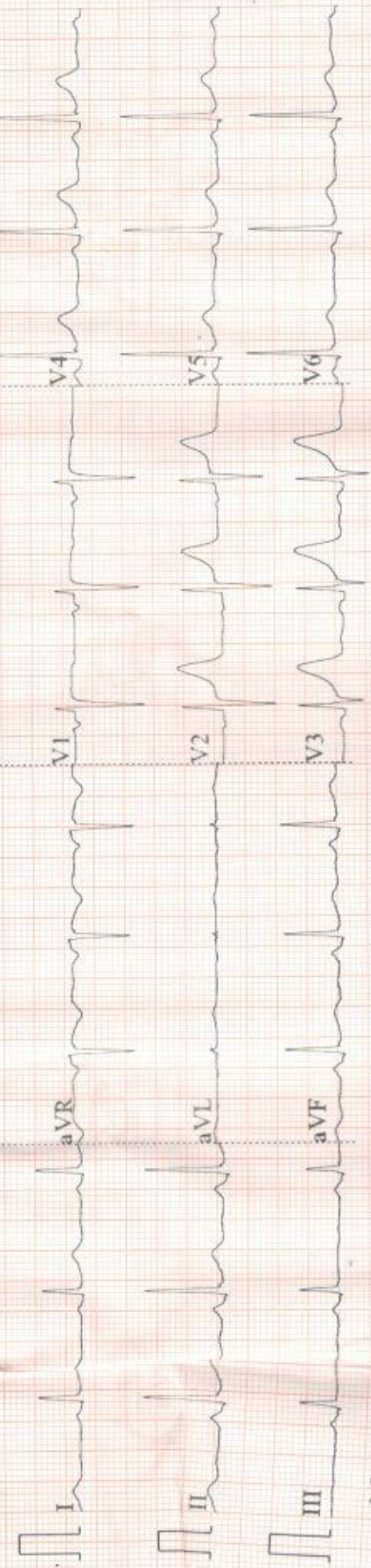

0.5~35Hz AC50 25mm/s 10mm/mV ♡74 V1.0 SEMIP V1.7 DDR-C-AGILUS

ARROW CE

DDRC AGILUS
MR ABDU NISAR, K. K. 35Y M 11/25/2023 CHEST- PA WK009900 V



ECHO REPORT

Name: ABDU NISAR.K.K	Age/Sex:35Y/M	Date:25/11/2023
----------------------	---------------	-----------------

Left Ventricle:-

	Diastole	Systole
IVS	1.05cm	1.11cm
LV	4.24cm	2.21cm
LVPW	1.11cm	1.24cm

EF - 68% FS - 36%

AO	LA
3.32cm	3.61cm

PV - 0.82m/s
AV - 1.09m/s
MVE - 0.52m/s
MVA - 0.32m/s
E/A - 1.62

IMPRESSION:-

- Normal chambers dimensions
- No RWMA
- Good LV systolic function
- Good RV function
- No diastolic dysfunction
- No AS,AR,MR,MS,TR,PAH
- No Vegetation/clot/effusion
- IAS/IVS intact



Handwritten signature

Consultant Cardiologist

Dr SHASHIKANTH Y.S
MBBS,MD,DM(Cardiology)
Consultant Cardiologist
TCMC Reg No: 73538

DDRC *agilus* Pathlabs Limited.

PATIENT NAME : MR ABDU NISAR K K
REF. DOCTOR : SELF
CODE/NAME & ADDRESS : CA00010147 -

 MEDIWHEEL ARCOFEMI HEALTHCARE LIMITED
 F701A, LADO SARAI, NEW DELHI, SOUTH DELHI,
 DELHI,
 SOUTH DELHI 110030
 8800465156

ACCESSION NO : 4182WK009900
PATIENT ID : MRABM2511884182
CLIENT PATIENT ID:
ABHA NO :
AGE/SEX : 35 Years Male
DRAWN :
RECEIVED : 25/11/2023 08:09:33
REPORTED : 25/11/2023 17:33:47

Test Report Status	<u>Preliminary</u>	Results	Biological Reference Interval	Units
--------------------	--------------------	---------	-------------------------------	-------

MEDIWHEEL HEALTH CHECKUP BELOW 40(M)2DECHO
PHYSICAL EXAMINATION

PHYSICAL EXAMINATION

REPORT ATTACHED



DR NISHA UNNI, MBBS,MD
(RD),DNB (Reg.No:50162)
Consultant Radiologist

View Details



View Report

PERFORMED AT :

 DDRC AGILUS PATHLABS LIMITED
 ASTER SQUARE BUILDING, ULLOOR,
 MEDICAL COLLEGE P.O
 TRIVANDRUM, 695011
 KERALA, INDIA
 Tel : 93334 93334, Fax : CIN - U85190MH2006PTC161480
 Email : customercare.ddrc@agilus.in

Patient Ref. No. 66600006872821

PATIENT NAME : MR ABDU NISAR K K

REF. DOCTOR : SELF

CODE/NAME & ADDRESS : CA00010147 -

MEDIWHEEL ARCOFEMI HEALTHCARE LIMITED
F701A, LADO SARAI, NEW DELHI, SOUTH DELHI,
DELHI,
SOUTH DELHI 110030
8800465156ACCESSION NO : **4182WK009900**

PATIENT ID : MRABM2511884182

CLIENT PATIENT ID:

ABHA NO :

AGE/SEX : 35 Years Male

DRAWN :

RECEIVED : 25/11/2023 08:09:33

REPORTED : 25/11/2023 17:33:47

Test Report Status	Preliminary	Results	Units
--------------------	-------------	---------	-------

MEDIWHEEL HEALTH CHECKUP BELOW 40(M)2DECHO**ECG WITH REPORT****REPORT**

REPORT GIVEN

2D - ECHO WITH COLOR DOPPLER**REPORT**

REPORT GIVEN

USG ABDOMEN AND PELVIS**REPORT**

REPORT GIVEN

CHEST X-RAY WITH REPORT**REPORT**

REPORT GIVEN

HAEMATOLOGY**MEDIWHEEL HEALTH CHECKUP BELOW 40(M)2DECHO****GLYCOSYLATED HEMOGLOBIN(HBA1C), EDTA WHOLE BLOOD**

HBA1C	5.4	Non-diabetic Adult < 5.7 Pre-diabetes 5.7 - 6.4 Diabetes diagnosis: > or = 6.5 Therapeutic goals: < 7.0 Action suggested : > 8.0 (ADA Guideline 2021)	%
MEAN PLASMA GLUCOSE	108.3	< 116.0	mg/dL

*Nisha*DR NISHA UNNI, MBBS,MD
(RD),DNB (Reg.No:50162)
Consultant Radiologist*Astha Yadav*DR. ASTHA YADAV, MD
Biochemistry
(Reg No - DMC/R/20690)
CONSULTANT BIOCHEMIST*Vaishali*DR.VAISHALI RAJAN, MBBS DCP
(Pathology)
(Reg No - TCC 27150)
HOD - HAEMATOLOGY

View Details



View Report

Page 2 Of 8

PERFORMED AT :DDRC AGILUS PATHLABS LIMITED
ASTER SQUARE BUILDING, ULLOOR,
MEDICAL COLLEGE P.O
TRIVANDRUM, 695011
KERALA, INDIA
Tel : 93334 93334, Fax : CIN - U85190MH2006PTC161480
Email : customercare.ddrc@agilus.in

Patient Ref. No. 66600006872821

PATIENT NAME : MR ABDU NISAR K K

REF. DOCTOR : SELF

CODE/NAME & ADDRESS : CA00010147 -

MEDIWHEEL ARCOFEMI HEALTHCARE LIMITED
F701A, LADO SARAI, NEW DELHI, SOUTH DELHI,
DELHI,
SOUTH DELHI 110030
8800465156ACCESSION NO : **4182WK009900**

PATIENT ID : MRABM2511884182

CLIENT PATIENT ID:

ABHA NO :

AGE/SEX : 35 Years Male

DRAWN :

RECEIVED : 25/11/2023 08:09:33

REPORTED : 25/11/2023 17:33:47

Test Report Status	Preliminary	Results	Units
--------------------	-------------	---------	-------

BLOOD COUNTS, EDTA WHOLE BLOOD

HEMOGLOBIN	15.9	13.0 - 17.0	g/dL
RED BLOOD CELL COUNT	5.51 High	4.50 - 5.50	mil/ μ L
WHITE BLOOD CELL COUNT	7.69	4.0 - 10.0	thou/ μ L
PLATELET COUNT	250	150 - 410	thou/ μ L

RBC AND PLATELET INDICES

HEMATOCRIT	46.3	40.0 - 50.0	%
MEAN CORPUSCULAR VOL	84.0	83.0 - 101	fL
MEAN CORPUSCULAR HGB.	28.9	27.0 - 32.0	pg
MEAN CORPUSCULAR HEMOGLOBIN CONCENTRATION	34.3	31.50 - 34.50	g/dL
RED CELL DISTRIBUTION WIDTH	12.5	11.60 - 14.0	%
MENTZER INDEX	15.3		
MEAN PLATELET VOLUME	8.8	6.80 - 10.90	fL

WBC DIFFERENTIAL COUNT

SEGMENTED NEUTROPHILS	49	40.0 - 80.0	%
LYMPHOCYTES	40	20.0 - 40.0	%
MONOCYTES	7	2.0 - 10.0	%
EOSINOPHILS	4	1.0 - 6.0	%
BASOPHILS	0	0.0 - 1.0	%
ABSOLUTE NEUTROPHIL COUNT	3.78	2.0 - 7.0	thou/ μ L
ABSOLUTE LYMPHOCYTE COUNT	3.07 High	1.0 - 3.0	thou/ μ L
ABSOLUTE MONOCYTE COUNT	0.51	0.20 - 1.0	thou/ μ L
ABSOLUTE EOSINOPHIL COUNT	0.27	0.02 - 0.50	thou/ μ L
ABSOLUTE BASOPHIL COUNT	0.00		thou/ μ L
NEUTROPHIL LYMPHOCYTE RATIO (NLR)	1.2		



DR. ASTHA YADAV, MD
Biochemistry
(Reg No - DMC/R/20690)
CONSULTANT BIOCHEMIST



DR. VAISHALI RAJAN, MBBS DCP
(Pathology)
(Reg No - TCC 27150)
HOD - HAEMATOLOGY

Page 3 Of 8



View Details



View Report

PERFORMED AT :

DDRC AGILUS PATHLABS LIMITED
ASTER SQUARE BUILDING, ULLOOR,
MEDICAL COLLEGE P.O
TRIVANDRUM, 695011
KERALA, INDIA
Tel : 93334 93334, Fax : CIN - U85190MH2006PTC161480
Email : customercare.ddrc@agilus.in



Patient Ref. No. 66600006872821

PATIENT NAME : MR ABDU NISAR K K

REF. DOCTOR : SELF

CODE/NAME & ADDRESS : CA00010147 -

MEDIWHEEL ARCOFEMI HEALTHCARE LIMITED
F701A, LADO SARAI, NEW DELHI, SOUTH DELHI,
DELHI,
SOUTH DELHI 110030
8800465156ACCESSION NO : **4182WK009900**

PATIENT ID : MRABM2511884182

CLIENT PATIENT ID:

ABHA NO :

AGE/SEX : 35 Years Male

DRAWN :

RECEIVED : 25/11/2023 08:09:33

REPORTED : 25/11/2023 17:33:47

Test Report Status	<u>Preliminary</u>	Results	Units
--------------------	--------------------	---------	-------

ERYTHROCYTE SEDIMENTATION RATE (ESR), EDTA BLOOD

SEDIMENTATION RATE (ESR)	9	0 - 14	mm at 1 hr
--------------------------	---	--------	------------

SUGAR URINE - POST PRANDIAL

SUGAR URINE - POST PRANDIAL	NOT DETECTED	NOT DETECTED
-----------------------------	--------------	--------------

SUGAR URINE - FASTING

SUGAR URINE - FASTING	NOT DETECTED	NOT DETECTED
-----------------------	--------------	--------------

IMMUNOHAEMATOLOGY**MEDIWHEEL HEALTH CHECKUP BELOW 40(M)2DECHO****ABO GROUP & RH TYPE, EDTA WHOLE BLOOD**

ABO GROUP	TYPE B
RH TYPE	POSITIVE

METHOD : COLUMN AGGLUTINATION TECHNOLOGY

BIO CHEMISTRY**MEDIWHEEL HEALTH CHECKUP BELOW 40(M)2DECHO****BUN/CREAT RATIO**

BUN/CREAT RATIO	16.6
-----------------	------

*Astha Yadav*DR. ASTHA YADAV, MD
Biochemistry
(Reg No - DMC/R/20690)
CONSULTANT BIOCHEMIST*Vaishali*DR. VAISHALI RAJAN, MBBS DCP
(Pathology)
(Reg No - TCC 27150)
HOD - HAEMATOLOGY

Page 4 Of 8



View Details



View Report

PERFORMED AT :DDRC AGILUS PATHLABS LIMITED
ASTER SQUARE BUILDING, ULLOOR,
MEDICAL COLLEGE P.O
TRIVANDRUM, 695011
KERALA, INDIA
Tel : 93334 93334, Fax : CIN - U85190MH2006PTC161480
Email : customercare.ddrc@agilus.in

Patient Ref. No. 66600006872821

PATIENT NAME : MR ABDU NISAR K K		REF. DOCTOR : SELF	
CODE/NAME & ADDRESS : CA00010147 - MEDIWHEEL ARCOFEMI HEALTHCARE LIMITED F701A, LADO SARAI, NEW DELHI,SOUTH DELHI, DELHI, SOUTH DELHI 110030 8800465156	ACCESSION NO : 4182WK009900	AGE/SEX : 35 Years Male	
	PATIENT ID : MRABM2511884182	DRAWN :	
	CLIENT PATIENT ID:	RECEIVED : 25/11/2023 08:09:33	
	ABHA NO :	REPORTED : 25/11/2023 17:33:47	

Test Report Status	Preliminary	Results	Units
--------------------	-------------	---------	-------

CREATININE, SERUM

CREATININE 1.10 18 - 60 yrs : 0.9 - 1.3 mg/dL

GLUCOSE, POST-PRANDIAL, PLASMA

GLUCOSE, POST-PRANDIAL, PLASMA 73
Diabetes Mellitus : > or = 200. mg/dL
Impaired Glucose tolerance/
Prediabetes : 140 - 199.
Hypoglycemia : < 55.

GLUCOSE FASTING,FLUORIDE PLASMA

FBS (FASTING BLOOD SUGAR) 97
Diabetes Mellitus : > or = 126. mg/dL
Impaired fasting Glucose/
Prediabetes : 101 - 125.
Hypoglycemia : < 55.

LIVER FUNCTION TEST WITH GGT

BILIRUBIN, TOTAL 0.83 General Range : < 1.1 mg/dL
BILIRUBIN, DIRECT 0.31 General Range : < 0.3 mg/dL
BILIRUBIN, INDIRECT 0.52 General Range : <0.85 mg/dL
TOTAL PROTEIN 7.9 Ambulatory : 6.4 - 8.3 g/dL
Recumbant : 6 - 7.8
ALBUMIN 5.1 20-60yrs : 3.5 - 5.2 g/dL
GLOBULIN 2.8 General Range : 2 - 3.5 g/dL
Premature Neonates : 0.29 - 1.04
ALBUMIN/GLOBULIN RATIO 1.8 General Range : 1.1 - 2.5 RATIO
ASPARTATE AMINOTRANSFERASE (AST/SGOT) 23 Adults : < 40 U/L



DR. ASTHA YADAV, MD
Biochemistry
(Reg No - DMC/R/20690)
CONSULTANT BIOCHEMIST



View Details



View Report

PERFORMED AT :

DDRC AGILUS PATHLABS LIMITED
ASTER SQUARE BUILDING, ULLOOR,
MEDICAL COLLEGE P.O
TRIVANDRUM, 695011
KERALA, INDIA
Tel : 93334 93334, Fax : CIN - U85190MH2006PTC161480
Email : customercare.ddrc@agilus.in



Patient Ref. No. 66600006872821

PATIENT NAME : MR ABDU NISAR K K		REF. DOCTOR : SELF	
CODE/NAME & ADDRESS : CA00010147 - MEDIWHEEL ARCOFEMI HEALTHCARE LIMITED F701A, LADO SARAI, NEW DELHI,SOUTH DELHI, DELHI, SOUTH DELHI 110030 8800465156		ACCESSION NO : 4182WK009900	AGE/SEX : 35 Years Male
		PATIENT ID : MRABM2511884182	DRAWN :
		CLIENT PATIENT ID:	RECEIVED : 25/11/2023 08:09:33
		ABHA NO :	REPORTED : 25/11/2023 17:33:47

Test Report Status	Preliminary	Results	Units
ALANINE AMINOTRANSFERASE (ALT/SGPT)	33	Adults : < 45	U/L
ALKALINE PHOSPHATASE	75	Adult(<60yrs) : 40 -130	U/L
GAMMA GLUTAMYL TRANSFERASE (GGT)	12	Adult (Male) : < 60	U/L
TOTAL PROTEIN, SERUM			
TOTAL PROTEIN	7.9	Ambulatory : 6.4 - 8.3 Recumbant : 6 - 7.8	g/dL
URIC ACID, SERUM			
URIC ACID	5.2	Adults : 3.4-7	mg/dL

BIOCHEMISTRY - LIPID

MEDIWHEEL HEALTH CHECKUP BELOW 40(M)2DECHO

LIPID PROFILE, SERUM

CHOLESTEROL	179	Desirable : < 200 Borderline : 200-239 High : >or= 240	mg/dL
TRIGLYCERIDES	211 High	Normal : < 150 High : 150-199 Hypertriglyceridemia : 200-499 Very High : > 499	mg/dL
HDL CHOLESTEROL	37 Low	General range : 40-60	mg/dL
LDL CHOLESTEROL, DIRECT	120	Optimum : < 100 Above Optimum : 100-139 Borderline High : 130-159 High : 160-189 Very High : >or= 190	mg/dL
NON HDL CHOLESTEROL	142	Desirable : < 130 Above Desirable : 130 -159 Borderline High : 160 - 189	mg/dL



DR. ASTHA YADAV, MD
Biochemistry
(Reg No - DMC/R/20690)
CONSULTANT BIOCHEMIST



View Details



View Report

PERFORMED AT :

DDRC AGILUS PATHLABS LIMITED
ASTER SQUARE BUILDING, ULLOOR,
MEDICAL COLLEGE P.O
TRIVANDRUM, 695011
KERALA, INDIA
Tel : 93334 93334, Fax : CIN - U85190MH2006PTC161480
Email : customercare.ddrc@agilus.in



Patient Ref. No. 66600006872821

PATIENT NAME : MR ABDU NISAR K K

REF. DOCTOR : SELF

CODE/NAME & ADDRESS : CA00010147 -

MEDIWHEEL ARCOFEMI HEALTHCARE LIMITED
F701A, LADO SARAI, NEW DELHI, SOUTH DELHI,
DELHI,
SOUTH DELHI 110030
8800465156

ACCESSION NO : 4182WK009900

PATIENT ID : MRABM2511884182

CLIENT PATIENT ID:

ABHA NO :

AGE/SEX : 35 Years Male

DRAWN :

RECEIVED : 25/11/2023 08:09:33

REPORTED : 25/11/2023 17:33:47

Test Report Status	Preliminary	Results	Units
--------------------	-------------	---------	-------

VERY LOW DENSITY LIPOPROTEIN CHOL/HDL RATIO	42.2 High	High : 190 - 219 Very high : > / = 220 </= 30.0	mg/dL
LDL/HDL RATIO	4.8	Low Risk : 3.3 - 4.4 Average Risk : 4.5 - 7.0 Moderate Risk : 7.1 - 11.0 High Risk : > 11.0	
	3.2	Desirable/Low Risk - 0.5-3 Borderline/Moderate Risk- 3.1-6 High Risk- >6.0	

SPECIALISED CHEMISTRY - HORMONE

MEDIWHEEL HEALTH CHECKUP BELOW 40(M)2DECHO

THYROID PANEL, SERUM

T3	146.00	Adult : 80-200	ng/dL
T4	10.10	Adults : 4.5-12.1	µg/dl
TSH 3RD GENERATION	2.150	21-50 yrs : 0.4 - 4.2	µIU/mL

CLINICAL PATH - URINALYSIS

MEDIWHEEL HEALTH CHECKUP BELOW 40(M)2DECHO

PHYSICAL EXAMINATION, URINE

COLOR	YELLOW
APPEARANCE	CLEAR

CHEMICAL EXAMINATION, URINE

PH	6.0	4.7 - 7.5
----	-----	-----------

Astha Yadav

DR. ASTHA YADAV, MD
Biochemistry
(Reg No - DMC/R/20690)
CONSULTANT BIOCHEMIST

Vaishali

DR. VAISHALI RAJAN, MBBS DCP
(Pathology)
(Reg No - TCC 27150)
HOD - HAEMATOLOGY

View Details



View Report

Page 7 Of 8

PERFORMED AT :

DDRC AGILUS PATHLABS LIMITED
ASTER SQUARE BUILDING, ULLOOR,
MEDICAL COLLEGE P.O
TRIVANDRUM, 695011
KERALA, INDIA
Tel : 93334 93334, Fax : CIN - U85190MH2006PTC161480
Email : customercare.ddrc@agilus.in

Patient Ref. No. 66600006872821

PATIENT NAME : MR ABDU NISAR K K

REF. DOCTOR : SELF

CODE/NAME & ADDRESS : CA00010147 -
 MEDIWHEEL ARCOFEMI HEALTHCARE LIMITED
 F701A, LADO SARAI, NEW DELHI,SOUTH DELHI,
 DELHI,
 SOUTH DELHI 110030
 8800465156

ACCESSION NO : **4182WK009900**
PATIENT ID : MRABM2511884182
CLIENT PATIENT ID:
ABHA NO :

AGE/SEX : 35 Years Male
DRAWN :
RECEIVED : 25/11/2023 08:09:33
REPORTED : 25/11/2023 17:33:47

Test Report Status	Preliminary	Results	Units
--------------------	-------------	---------	-------

SPECIFIC GRAVITY	1.012	1.003 - 1.035	
PROTEIN	NEGATIVE	NOT DETECTED	
GLUCOSE	NEGATIVE	NOT DETECTED	
KETONES	NEGATIVE	NOT DETECTED	
BLOOD	NEGATIVE	NOT DETECTED	
BILIRUBIN	NEGATIVE	NOT DETECTED	
UROBILINOGEN	NORMAL	NORMAL	
METHOD : DIPSTICK			
NITRITE	NEGATIVE	NOT DETECTED	

MICROSCOPIC EXAMINATION, URINE

RED BLOOD CELLS	NOT DETECTED	NOT DETECTED	/HPF
WBC	0-1	0-5	/HPF
EPITHELIAL CELLS	0-1	0-5	/HPF
CASTS	NEGATIVE		
CRYSTALS	NEGATIVE		
REMARKS	NIL		

METHOD : AUTOMATED ANALYSER, MICROSCOPY

CLINICAL PATH - STOOL ANALYSIS

MEDIWHEEL HEALTH CHECKUP BELOW 40(M)2DECK	RESULT PENDING
PHYSICAL EXAMINATION,STOOL	RESULT PENDING
CHEMICAL EXAMINATION,STOOL	RESULT PENDING
MICROSCOPIC EXAMINATION,STOOL	RESULT PENDING



View Details



View Report

PERFORMED AT :

DDRC AGILUS PATHLABS LIMITED
 ASTER SQUARE BUILDING, ULLOOR,
 MEDICAL COLLEGE P.O
 TRIVANDRUM, 695011
 KERALA, INDIA
 Tel : 93334 93334, Fax : CIN - U85190MH2006PTC161480
 Email : customercare.ddrc@agilus.in



Patient Ref. No. 66600006872821