

Patient Name	: Mr.SUDEEP KUMAR	Certificate No: M-	Collected	: 26/Aug/2023 09:55AM
Age/Gender	: 36 Y 11 M 16 D/M		Received	: 26/Aug/2023 12:00PM
UHID/MR No	: CWAN.0000130294		Reported	: 26/Aug/2023 01:15PM
Visit ID	: CWANOPV214198		Status	: Final Report
Ref Doctor	: Dr.SELF		Sponsor Name	: ARCOFEMI HEALTHCARE LIMITED
Emp/Auth/TPA ID	: 527811056622			

DEPARTMENT OF HAEMATOLOGY

ARCOFEMI - MEDIWHEEL - FULL BODY ANNUAL CHECKUP MALE - 2D ECHO - PAN INDIA - FY2324

PERIPHERAL SMEAR , WHOLE BLOOD EDTA

RBC NORMOCYTIC NORMOCHROMIC
WBC WITHIN NORMAL LIMITS
PLATELETS ARE ADEQUATE ON SMEAR
NO HEMOPARASITES SEEN



Patient Name : Mr.SUDEEP KUMAR	Certificate No: M000115819	Collected : 26/Aug/2023 09:55AM
Age/Gender : 36 Y 11 M 16 D/M		Received : 26/Aug/2023 12:00PM
UHID/MR No : CWAN.0000130294		Reported : 26/Aug/2023 01:15PM
Visit ID : CWANOPV214198		Status : Final Report
Ref Doctor : Dr.SELF		Sponsor Name : ARCOFEMI HEALTHCARE LIMITED
Emp/Auth/TPA ID : 527811056622		

DEPARTMENT OF HAEMATOLOGY

ARCOFEMI - MEDIWHEEL - FULL BODY ANNUAL CHECKUP MALE - 2D ECHO - PAN INDIA - FY2324

Test Name	Result	Unit	Bio. Ref. Range	Method
-----------	--------	------	-----------------	--------

Test Name	Result	Unit	Bio. Ref. Range	Method
HEMOGRAM , WHOLE BLOOD EDTA				
HAEMOGLOBIN	14.7	g/dL	13-17	Spectrophotometer
PCV	44.70	%	40-50	Electronic pulse & Calculation
RBC COUNT	5.08	Million/cu.mm	4.5-5.5	Electrical Impedence
MCV	87.9	fL	83-101	Calculated
MCH	28.9	pg	27-32	Calculated
MCHC	32.9	g/dL	31.5-34.5	Calculated
R.D.W	14.3	%	11.6-14	Calculated
TOTAL LEUCOCYTE COUNT (TLC)	5,970	cells/cu.mm	4000-10000	Electrical Impedence
DIFFERENTIAL LEUCOCYTIC COUNT (DLC)				
NEUTROPHILS	57.8	%	40-80	Electrical Impedence
LYMPHOCYTES	34.3	%	20-40	Electrical Impedence
EOSINOPHILS	1.8	%	1-6	Electrical Impedence
MONOCYTES	5.7	%	2-10	Electrical Impedence
BASOPHILS	0.4	%	<1-2	Electrical Impedence
ABSOLUTE LEUCOCYTE COUNT				
NEUTROPHILS	3450.66	Cells/cu.mm	2000-7000	Electrical Impedence
LYMPHOCYTES	2047.71	Cells/cu.mm	1000-3000	Electrical Impedence
EOSINOPHILS	107.46	Cells/cu.mm	20-500	Electrical Impedence
MONOCYTES	340.29	Cells/cu.mm	200-1000	Electrical Impedence
BASOPHILS	23.88	Cells/cu.mm	0-100	Electrical Impedence
PLATELET COUNT	229000	cells/cu.mm	150000-410000	Electrical impedence
ERYTHROCYTE SEDIMENTATION RATE (ESR)	2	mm at the end of 1 hour	0-15	Modified Westergren
PERIPHERAL SMEAR				
RBC NORMOCYTIC NORMOCHROMIC WBC WITHIN NORMAL LIMITS PLATELETS ARE ADEQUATE ON SMEAR NO HEMOPARASITES SEEN				



SIN No:BED230204146

This test has been performed at Apollo Health and Lifestyle Ltd- Sadashiv Peth Pune, Diagnostics Lab

Patient Name : Mr.SUDEEP KUMAR	Certificate No: M0160	Collected : 26/Aug/2023 09:55AM
Age/Gender : 36 Y 11 M 16 D/M		Received : 26/Aug/2023 12:00PM
UHID/MR No : CWAN.0000130294		Reported : 26/Aug/2023 02:20PM
Visit ID : CWANOPV214198		Status : Final Report
Ref Doctor : Dr.SELF		Sponsor Name : ARCOFEMI HEALTHCARE LIMITED
Emp/Auth/TPA ID : 527811056622		

DEPARTMENT OF HAEMATOLOGY

ARCOFEMI - MEDIWHEEL - FULL BODY ANNUAL CHECKUP MALE - 2D ECHO - PAN INDIA - FY2324

Test Name	Result	Unit	Bio. Ref. Range	Method
-----------	--------	------	-----------------	--------

BLOOD GROUP ABO AND RH FACTOR , WHOLE BLOOD EDTA

BLOOD GROUP TYPE	O			Microplate Hemagglutination
Rh TYPE	Positive			Microplate Hemagglutination



SIN No:BED230204146

This test has been performed at Apollo Health and Lifestyle Ltd- Sadashiv Peth Pune, Diagnostics Lab

Patient Name : Mr.SUDEEP KUMAR	Certificate No: M-160	Collected : 26/Aug/2023 09:55AM
Age/Gender : 36 Y 11 M 16 D/M		Received : 26/Aug/2023 12:03PM
UHID/MR No : CWAN.0000130294		Reported : 26/Aug/2023 12:24PM
Visit ID : CWANOPV214198		Status : Final Report
Ref Doctor : Dr.SELF		Sponsor Name : ARCOFEMI HEALTHCARE LIMITED
Emp/Auth/TPA ID : 527811056622		

DEPARTMENT OF BIOCHEMISTRY

ARCOFEMI - MEDIWHEEL - FULL BODY ANNUAL CHECKUP MALE - 2D ECHO - PAN INDIA - FY2324

Test Name	Result	Unit	Bio. Ref. Range	Method
-----------	--------	------	-----------------	--------

GLUCOSE, FASTING , NAF PLASMA	96	mg/dL	70-100	HEXOKINASE
--------------------------------------	----	-------	--------	------------

Comment:
As per American Diabetes Guidelines

Fasting Glucose Values in mg/dL	Interpretation
70-100 mg/dL	Normal
100-125 mg/dL	Prediabetes
≥126 mg/dL	Diabetes
<70 mg/dL	Hypoglycemia

Note:
1.The diagnosis of Diabetes requires a fasting plasma glucose of > or = 126 mg/dL and/or a random / 2 hr post glucose value of > or = 200 mg/dL on at least 2 occasions.
2.Very high glucose levels (>450 mg/dL in adults) may result in Diabetic Ketoacidosis & is considered critical.



SIN No:PLF02019257

This test has been performed at Apollo Health and Lifestyle Ltd- Sadashiv Peth Pune, Diagnostics Lab

Patient Name	: Mr.SUDEEP KUMAR	Certificate No: M-	Collected	: 26/Aug/2023 09:55AM
Age/Gender	: 36 Y 11 M 16 D/M		Received	: 26/Aug/2023 12:13PM
UHID/MR No	: CWAN.0000130294		Reported	: 26/Aug/2023 12:49PM
Visit ID	: CWANOPV214198		Status	: Final Report
Ref Doctor	: Dr.SELF		Sponsor Name	: ARCOFEMI HEALTHCARE LIMITED
Emp/Auth/TPA ID	: 527811056622			

DEPARTMENT OF BIOCHEMISTRY

ARCOFEMI - MEDIWHEEL - FULL BODY ANNUAL CHECKUP MALE - 2D ECHO - PAN INDIA - FY2324

Test Name	Result	Unit	Bio. Ref. Range	Method
-----------	--------	------	-----------------	--------

LIPID PROFILE , SERUM				
TOTAL CHOLESTEROL	215	mg/dL	<200	CHO-POD
TRIGLYCERIDES	157	mg/dL	<150	GPO-POD
HDL CHOLESTEROL	47	mg/dL	40-60	Enzymatic Immunoinhibition
NON-HDL CHOLESTEROL	169	mg/dL	<130	Calculated
LDL CHOLESTEROL	137.25	mg/dL	<100	Calculated
VLDL CHOLESTEROL	31.3	mg/dL	<30	Calculated
CHOL / HDL RATIO	4.60		0-4.97	Calculated

Comment:

Reference Interval as per National Cholesterol Education Program (NCEP) Adult Treatment Panel III Report.

	Desirable	Borderline High	High	Very High
TOTAL CHOLESTEROL	< 200	200 - 239	≥ 240	
TRIGLYCERIDES	<150	150 - 199	200 - 499	≥ 500
LDL	Optimal < 100 Near Optimal 100-129	130 - 159	160 - 189	≥ 190
HDL	≥ 60			
NON-HDL CHOLESTEROL	Optimal <130; Above Optimal 130-159	160-189	190-219	>220

- Measurements in the same patient on different days can show physiological and analytical variations.
- NCEP ATP III identifies non-HDL cholesterol as a secondary target of therapy in persons with high triglycerides.
- Primary prevention algorithm now includes absolute risk estimation and lower LDL Cholesterol target levels to determine eligibility of drug therapy.
- Low HDL levels are associated with Coronary Heart Disease due to insufficient HDL being available to participate in reverse cholesterol transport, the process by which cholesterol is eliminated from peripheral tissues.
- As per NCEP guidelines, all adults above the age of 20 years should be screened for lipid status. Selective screening of children above the age of 2 years with a family history of premature cardiovascular disease or those with at least one parent with high total cholesterol is recommended.
- VLDL, LDL Cholesterol Non HDL Cholesterol, CHOL/HDL RATIO, LDL/HDL RATIO are calculated parameters when Triglycerides are below 350 mg/dl. When Triglycerides are more than 350 mg/dl LDL cholesterol is a direct measurement.

Patient Name : Mr.SUDEEP KUMAR	Certificate No: M-	Collected : 26/Aug/2023 09:55AM
Age/Gender : 36 Y 11 M 16 D/M		Received : 26/Aug/2023 12:13PM
UHID/MR No : CWAN.0000130294		Reported : 26/Aug/2023 12:49PM
Visit ID : CWANOPV214198		Status : Final Report
Ref Doctor : Dr.SELF		Sponsor Name : ARCOFEMI HEALTHCARE LIMITED
Emp/Auth/TPA ID : 527811056622		

DEPARTMENT OF BIOCHEMISTRY

ARCOFEMI - MEDIWHEEL - FULL BODY ANNUAL CHECKUP MALE - 2D ECHO - PAN INDIA - FY2324

Test Name	Result	Unit	Bio. Ref. Range	Method
-----------	--------	------	-----------------	--------

SIN No:SE04463469

This test has been performed at Apollo Health and Lifestyle Ltd- Sadashiv Peth Pune, Diagnostics Lab



Patient Name : Mr.SUDEEP KUMAR	Certificate No: M-50001	Collected : 26/Aug/2023 09:55AM
Age/Gender : 36 Y 11 M 16 D/M		Received : 26/Aug/2023 12:13PM
UHID/MR No : CWAN.0000130294		Reported : 26/Aug/2023 12:49PM
Visit ID : CWANOPV214198		Status : Final Report
Ref Doctor : Dr.SELF		Sponsor Name : ARCOFEMI HEALTHCARE LIMITED
Emp/Auth/TPA ID : 527811056622		

DEPARTMENT OF BIOCHEMISTRY

ARCOFEMI - MEDIWHEEL - FULL BODY ANNUAL CHECKUP MALE - 2D ECHO - PAN INDIA - FY2324

Test Name	Result	Unit	Bio. Ref. Range	Method
-----------	--------	------	-----------------	--------

LIVER FUNCTION TEST (LFT) , SERUM				
Test Name	Result	Unit	Bio. Ref. Range	Method
BILIRUBIN, TOTAL	1.02	mg/dL	0.3-1.2	DPD
BILIRUBIN CONJUGATED (DIRECT)	0.16	mg/dL	<0.2	DPD
BILIRUBIN (INDIRECT)	0.86	mg/dL	0.0-1.1	Dual Wavelength
ALANINE AMINOTRANSFERASE (ALT/SGPT)	33.07	U/L	<50	IFCC
ASPARTATE AMINOTRANSFERASE (AST/SGOT)	26.6	U/L	<50	IFCC
ALKALINE PHOSPHATASE	84.67	U/L	30-120	IFCC
PROTEIN, TOTAL	7.11	g/dL	6.6-8.3	Biuret
ALBUMIN	4.46	g/dL	3.5-5.2	BROMO CRESOL GREEN
GLOBULIN	2.65	g/dL	2.0-3.5	Calculated
A/G RATIO	1.68		0.9-2.0	Calculated



SIN No:SE04463469

This test has been performed at Apollo Health and Lifestyle Ltd- Sadashiv Peth Pune, Diagnostics Lab

Patient Name : Mr.SUDEEP KUMAR	Certificate No: M-1606	Collected : 26/Aug/2023 09:55AM
Age/Gender : 36 Y 11 M 16 D/M		Received : 26/Aug/2023 12:13PM
UHID/MR No : CWAN.0000130294		Reported : 26/Aug/2023 12:49PM
Visit ID : CWANOPV214198		Status : Final Report
Ref Doctor : Dr.SELF		Sponsor Name : ARCOFEMI HEALTHCARE LIMITED
Emp/Auth/TPA ID : 527811056622		

DEPARTMENT OF BIOCHEMISTRY

ARCOFEMI - MEDIWHEEL - FULL BODY ANNUAL CHECKUP MALE - 2D ECHO - PAN INDIA - FY2324

Test Name	Result	Unit	Bio. Ref. Range	Method
-----------	--------	------	-----------------	--------

RENAL PROFILE/KIDNEY FUNCTION TEST (RFT/KFT) , SERUM

CREATININE	0.69	mg/dL	0.72 – 1.18	Modified Jaffe, Kinetic
UREA	18.24	mg/dL	17-43	GLDH, Kinetic Assay
BLOOD UREA NITROGEN	8.5	mg/dL	8.0 - 23.0	Calculated
URIC ACID	5.12	mg/dL	3.5–7.2	Uricase PAP
CALCIUM	9.48	mg/dL	8.8-10.6	Arsenazo III
PHOSPHORUS, INORGANIC	3.12	mg/dL	2.5-4.5	Phosphomolybdate Complex
SODIUM	140.28	mmol/L	136–146	ISE (Indirect)
POTASSIUM	4.4	mmol/L	3.5–5.1	ISE (Indirect)
CHLORIDE	104.54	mmol/L	101–109	ISE (Indirect)



SIN No:SE04463469

This test has been performed at Apollo Health and Lifestyle Ltd- Sadashiv Peth Pune, Diagnostics Lab

Patient Name : Mr.SUDEEP KUMAR Age/Gender : 36 Y 11 M 16 D/M UHID/MR No : CWAN.0000130294 Visit ID : CWANOPV214198 Ref Doctor : Dr.SELF Emp/Auth/TPA ID : 527811056622	Certificate No: M-100	Collected : 26/Aug/2023 09:55AM Received : 26/Aug/2023 12:13PM Reported : 26/Aug/2023 12:49PM Status : Final Report Sponsor Name : ARCOFEMI HEALTHCARE LIMITED
---	-----------------------	--

DEPARTMENT OF BIOCHEMISTRY

ARCOFEMI - MEDIWHEEL - FULL BODY ANNUAL CHECKUP MALE - 2D ECHO - PAN INDIA - FY2324

Test Name	Result	Unit	Bio. Ref. Range	Method
GAMMA GLUTAMYL TRANSPEPTIDASE (GGT) , SERUM	26.76	U/L	<55	IFCC



SIN No:SE04463469

This test has been performed at Apollo Health and Lifestyle Ltd- Sadashiv Peth Pune, Diagnostics Lab

Patient Name : Mr.SUDEEP KUMAR	Certificate No: M-1003	Collected : 26/Aug/2023 09:55AM
Age/Gender : 36 Y 11 M 16 D/M		Received : 26/Aug/2023 12:15PM
UHID/MR No : CWAN.0000130294		Reported : 26/Aug/2023 12:51PM
Visit ID : CWANOPV214198		Status : Final Report
Ref Doctor : Dr.SELF		Sponsor Name : ARCOFEMI HEALTHCARE LIMITED
Emp/Auth/TPA ID : 527811056622		

DEPARTMENT OF CLINICAL PATHOLOGY

ARCOFEMI - MEDIWHEEL - FULL BODY ANNUAL CHECKUP MALE - 2D ECHO - PAN INDIA - FY2324

Test Name	Result	Unit	Bio. Ref. Range	Method
-----------	--------	------	-----------------	--------

COMPLETE URINE EXAMINATION (CUE) , URINE

PHYSICAL EXAMINATION

COLOUR	PALE YELLOW		PALE YELLOW	Visual
TRANSPARENCY	CLEAR		CLEAR	Visual
pH	<5.5		5-7.5	DOUBLE INDICATOR
SP. GRAVITY	1.010		1.002-1.030	Bromothymol Blue

BIOCHEMICAL EXAMINATION

URINE PROTEIN	NEGATIVE		NEGATIVE	PROTEIN ERROR OF INDICATOR
GLUCOSE	NEGATIVE		NEGATIVE	GLUCOSE OXIDASE
URINE BILIRUBIN	NEGATIVE		NEGATIVE	AZO COUPLING REACTION
URINE KETONES (RANDOM)	NEGATIVE		NEGATIVE	SODIUM NITRO PRUSSIDE
UROBILINOGEN	NORMAL		NORMAL	MODIFIED EHRlich REACTION
BLOOD	NEGATIVE		NEGATIVE	Peroxidase
NITRITE	NEGATIVE		NEGATIVE	Diazotization
LEUCOCYTE ESTERASE	NEGATIVE		NEGATIVE	LEUCOCYTE ESTERASE

CENTRIFUGED SEDIMENT WET MOUNT AND MICROSCOPY

PUS CELLS	3 - 4	/hpf	0-5	Microscopy
EPITHELIAL CELLS	2 - 3	/hpf	<10	MICROSCOPY
RBC	NIL	/hpf	0-2	MICROSCOPY
CASTS	NIL		0-2 Hyaline Cast	MICROSCOPY
CRYSTALS	ABSENT		ABSENT	MICROSCOPY

Comment:

- Biochemical Examination of urine sample was performed by reflectance photometry and confirmed by alternative methods.
- The samples are assessed for integrity and adequacy before processing.



SIN No:UR2173159

This test has been performed at Apollo Health and Lifestyle Ltd- Sadashiv Peth Pune, Diagnostics Lab

Patient Name : Mr.SUDEEP KUMAR	Certificate No: M00163	Collected : 26/Aug/2023 09:55AM
Age/Gender : 36 Y 11 M 16 D/M		Received : 26/Aug/2023 12:15PM
UHID/MR No : CWAN.0000130294		Reported : 26/Aug/2023 12:51PM
Visit ID : CWANOPV214198		Status : Final Report
Ref Doctor : Dr.SELF		Sponsor Name : ARCOFEMI HEALTHCARE LIMITED
Emp/Auth/TPA ID : 527811056622		

DEPARTMENT OF CLINICAL PATHOLOGY

ARCOFEMI - MEDIWHEEL - FULL BODY ANNUAL CHECKUP MALE - 2D ECHO - PAN INDIA - FY2324

Test Name	Result	Unit	Bio. Ref. Range	Method
URINE GLUCOSE(FASTING)	NEGATIVE		NEGATIVE	Dipstick

*** End Of Report ***



Dr Sneha Shah
MBBS, MD (Pathology)
Consultant Pathologist



DR.Sanjay Ingle
M.B.B.S,M.D(Pathology)
Consultant Pathologist



YaminiSharma31@gmail.com
Sudkumar10@gmail.com

Name : Mr. SUDEEP KUMAR	Age: 36 Y	UHID: CWAN.0000130294
Address : PUNE	Sex: M	
Plan : ARCOFEMI MEDIWHEEL MALE AHC CREDIT PAN INDIA OP AGREEMENT		OP Number: CWANOPV214198
		Bill No : CWAN-OCR-47332
		Date : 26.08.2023 09:48

Sno	Service Type/ServiceName	Department
1	ARCOFEMI - MEDIWHEEL - FULL BODY ANNUAL CHECKUP MALE - 2D ECHO - PAN INDIA - FY2324	
✓1	URINE GLUCOSE(FASTING)	
✓2	GAMMA GLUTAMYL TRANSFERASE (GGT)	
✓3	2 D ECHO	
✓4	LIVER FUNCTION TEST (LFT)	
✓5	X-RAY CHEST PA	
✓6	GLUCOSE, FASTING	
✓7	HEMOGRAM + PERIPHERAL SMEAR	
8	ENT CONSULTATION	
✓9	FITNESS BY GENERAL PHYSICIAN	
10	HFA SPEECH AUDIOMETRY	
✓11	DIET CONSULTATION	
✓12	COMPLETE URINE EXAMINATION	
13	URINE GLUCOSE(POST PRANDIAL)	
✓14	PERIPHERAL SMEAR	
✓15	ECG — <i>IN - 10:48</i> <i>OUT - 10:54</i>	
✓16	BLOOD GROUP ABO AND RH FACTOR	
✓17	LIPID PROFILE	
✓18	BODY MASS INDEX (BMI)	
✓19	OPHTHAL BY GENERAL PHYSICIAN	
✓20	RENAL PROFILE/RENAL FUNCTION TEST (RFT/KFT)	
✓21	ULTRASOUND - WHOLE ABDOMEN	
✓22	DENTAL CONSULTATION	
23	GLUCOSE, POST PRANDIAL (PP), 2 HOURS (POST MEAL)	

dental
Ht - 176cm
wt - 82.00kg
BP - 110/80 mmHg.

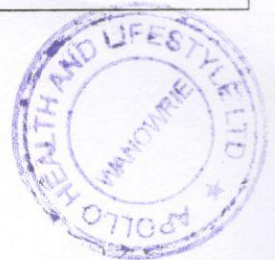

Date : 26-08-2023
MR NO : CWAN.0000130294

Department : GENERAL
Doctor :

Name : Mr. SUDEEP KUMAR

Registration No :

Age/ Gender : 36 Y / Male

Qualification :

Consultation Timing: 09:48

Height : 176cm.	Weight : 82kg.	BMI :	Waist Circum : 80
Temp :	Pulse :	Resp :	B.P : 110/70/80

**General Examination / Allergies
History**

F.H - HTN, DM.
W/O :-
Appendectomy

Clinical Diagnosis & Management Plan

For AUC
No Crs. at the moment.
OLE:- CVS
CVS
Resp - WAS
Abd - WAS
Sleep & Reports

DR. MUSHFIYA BAHRAINWALA
M.B.B.S
Reg. No.: 47527
Apollo Clinic Wanowrie
NIBM Road, Kondhwa.

Follow up date:

Doctor Signature

MAC1200 ST KUMAR, SUDEEP 000130294, APOLLO CLINIC WANOWRIE
 Male, 36 Years (10.09.1986)

HR 63 bpm

wa
na

Measurement Results:

P < T < QRS
 aUL 0 I
 aUR -90
 III +90 II
 aVF
 98 ms
 410 / 424 ms
 146 ms
 118 ms
 934 / 935 ms
 30 / 5 / 10 degrees
 46 / 48 ms
 1.7 mV
 9

Interpretation:

R/S inversion area between U1 and U2
 borderline ECG

DR. MUSHFIYA BAHRAINWALA
 M.B.B.S

Reg. No.: 47527
 Apollo Clinic, Wanowarie
 NIBM Road, Kondhwa.

Unconfirmed report.

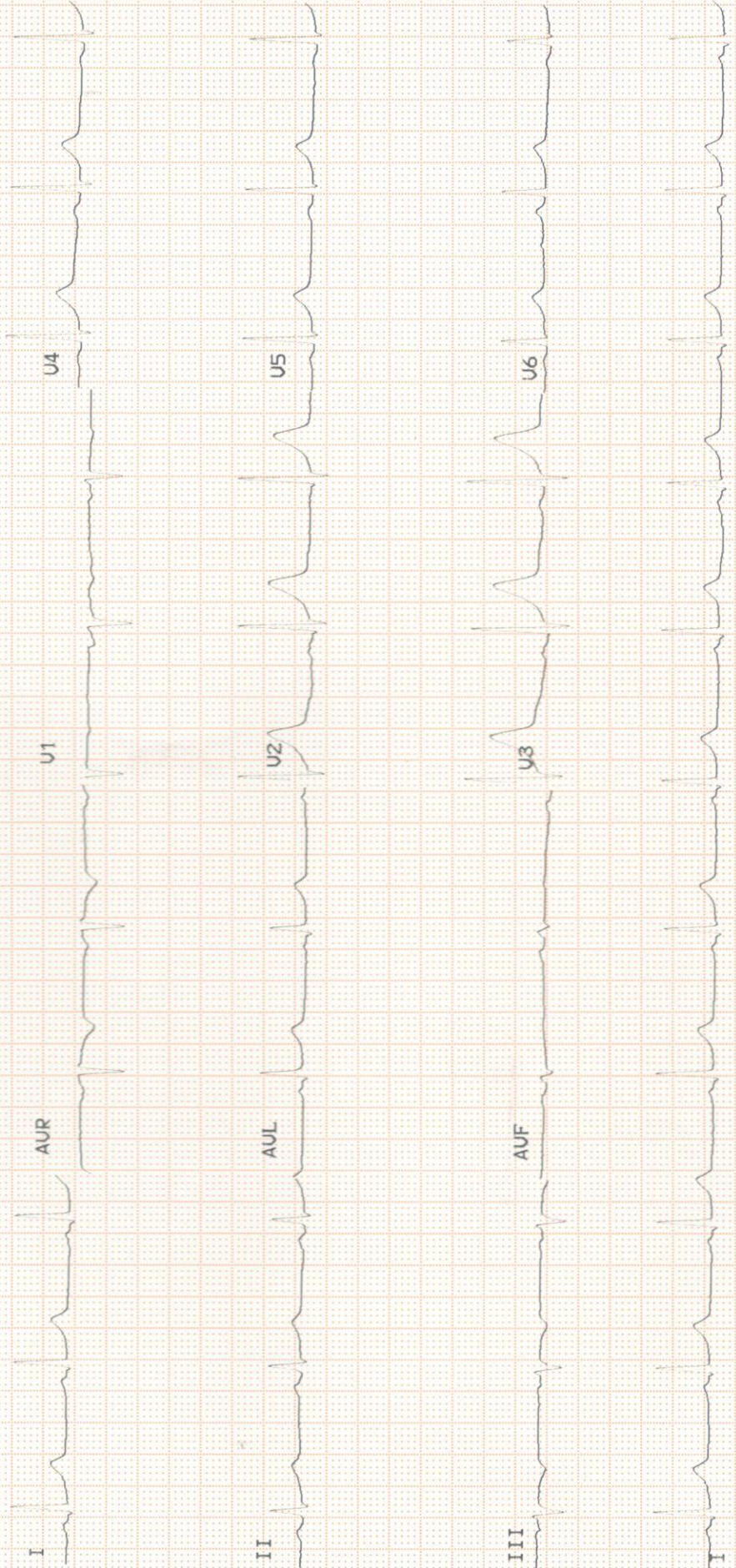

The Apollo Clinic

Wanowrie
Pune-411048

PATIENT NAME :- Mr. Sudeep

DATE :- 26/8/22

AGE/SEX :- 36/M

UHID :

EYE CHECK UP

COMPLETE

PREMEDICAL/OTHER

	RIGHT EYE	LEFT EYE
Far Vision	6/6 - 1.25 X 20°	6/6 - 0.50 X 16°
Near Vision	N/6	N/6
Anterior Segment Pupil	NORMAL ✓	NORMAL
Fundus	NORMAL ✓	NORMAL
Colour Vision	NORMAL ✓	NORMAL
Iop	NORMAL NA	NORMAL
Family History/Medical History	NA	

IMPRESSION :- Astigmatism

Advice :- use computer glasses

payal
Ophthalmologist



Apollo Health and Lifestyle Limited

(CIN - U85110TG2000PLC115819)

Regd. Office: 1-10-60/62, Ashoka Raghupathi Chambers, 5th Floor, Begumpet, Hyderabad, Telangana - 500 016.
Ph No: 040-4904 7777, Fax No: 4904 7744 | Email ID: enquiry@apollohl.com | www.apollohl.com

APOLLO CLINICS NETWORK MAHARASHTRA

Pune (Aundh | Kharadi | Nigdi Pradhikaran | Viman Nagar | Wanowrie)

Online appointments: www.apolloclinic.com

TO BOOK AN APPOINTMENT

1860 500 7788

Pending Test Form

I, Sudeep Kumar visiting from _____
_____ Company for health check.

UHID: - _____ Date: - 26/08/23

This is a consent form to inform you that I do not wish to do this test.

(PP) Post Med HFA speech audiometry, Ear. consult

Or will be doing their test later on _____.

Signature: - [Signature]



Patient Name : Mr. SUDEEP KUMAR

Age : 36 Y M

UHID : CWAN.0000130294

OP Visit No : CWANOPV214198

Reported on : 26-08-2023 11:08

Printed on : 26-08-2023 11:08

Adm/Consult Doctor :

Ref Doctor : SELF

DEPARTMENT OF RADIOLOGY

X-RAY CHEST PA

Both lung fields and hila are normal .

No obvious active pleuro-parenchymal lesion seen .

Both costophrenic and cardiophrenic angles are clear .

Both diaphragms are normal in position and contour .

Thoracic wall and soft tissues appear normal.

CONCLUSION :

No obvious abnormality seen.

Printed on:26-08-2023 11:08

---End of the Report---

Dr. SHAAZ AHMED KHAN
MBBS,DMRE
Radiology

2D ECHOCARDIOGRAPHY & COLOR DOPPLER STUDY

Name : MR. SUDEEP KUMAR Age/Sex : 36/M Date : 26/08/2023

2D Echo:-

Cardiac chamber dimensions –Normal

Wall motion abnormalities - no RWMA

LV systolic function - Normal, LVEF -60%

LV diastolic function – Diastolic flows are normal.

Cardiac valves -

Mitral valve –Normal, trivial mitral regurgitation.

Aortic valve – Three thin leaflets, no aortic regurgitation, Aortic PG –6.2mm Hg

Tricuspid valve – Mild tricuspid regurgitation, No PAH, PASP by TR jet -26 mm Hg

Pulmonary valve - normal

Septae (IAS/IVS) – intact

Clot/vegetation/Pericardial effusion – No

Great Arteries (Aorta/pulmonary artery) - Normal

IVC - Normal

Measurements -

Aorta	LA	IVS	PWD	LVIDd	LVIDs	LVEF
26	31	10	10	44	24	60%

Conclusion:-

Normal chamber dimensions.

No RWMA, normal LV systolic function, LVEF – 60%

No LV Diastolic dysfunction.

Normal PA pressure.



Dr. Bhushan Bari

DNB Medicine, DNB Cardiology
Consultant and Interventional Cardiologist

Patient Name	: Mr. SUDEEP KUMAR	Age	: 36 Y M
UHID	: CWAN.0000130294	OP Visit No	: CWANOPV214198
Reported on	: 26-08-2023 10:22	Printed on	: 26-08-2023 10:24
Adm/Consult Doctor	:	Ref Doctor	: SELF

DEPARTMENT OF RADIOLOGY

ULTRASOUND - WHOLE ABDOMEN

Liver appears normal in size and echotexture. No focal lesion is seen. PV and CBD normal.
No dilatation of the intrahepatic biliary radicals.

Gall bladder is distended. No evidence of calculus. Wall thickness appears normal.
No evidence of periGB collection. No evidence of focal lesion.

Spleen appears normal. No focal lesion seen. Splenic vein appears normal.

Pancreas appears normal in echopattern. No focal/mass lesion/calcification.
No evidence of peripancreatic free fluid or collection. Pancreatic duct appears normal.

Both the kidneys appear normal in size, shape and echopattern. Cortical thickness and
CM differentiation are maintained. No calculus / hydronephrosis seen on either side.

Urinary Bladder is distended and appears normal. No evidence of any wall thickening
or abnormality. No evidence of any intrinsic or extrinsic bladder abnormality.

Prostate is normal in size and echo texture.No evidence of necrosis/calcification.

No free fluid is detected in abdomen.

No retroperitoneal lymphadenopathy seen.

No obvious bowel mass detected.

Patient Name : Mr. SUDEEP KUMAR
UHID : CWAN.0000130294
Reported on : 26-08-2023 10:22
Adm/Consult Doctor :

Age : 36 Y M
OP Visit No : CWANOPV214198
Printed on : 26-08-2023 10:24
Ref Doctor : SELF

IMPRESSION:-

No significant abnormality detected.

Suggest – clinical correlation.

(The sonography findings should always be considered in correlation with the clinical and other investigation finding where applicable.) It is only a professional opinion, Not valid for medico legal purpose.

Printed on:26-08-2023 10:22

---End of the Report---



Dr. SHAAZ AHMED KHAN
MBBS,DMRE
Radiology