

MR. NITESH PANWAR
MEDIWHEEL27 Years /M
20-04-2024**HEAMOGRAM**

Test Name	Results	Normal Range
Haemoglobin (HB)	13.6	13 - 18 gm%
R.B.C. Count	4.40	4.5 - 5.5 milli./cu.mm
PCV	42.8	40 - 50 %
MCV	97.27	80 - 95 fl
MCH	30.91	27 - 32 pg
MCHC	31.78	31.5 - 34.5 %
TOTAL WBC COUNT	6,900	4,000 to 11,000 /cu.mm
DIFFERENTIAL WBC COUNT	.	
Neutrophils	66	40 - 75 %
Lymphocytes	30	20 - 40 %
Monocytes	02	02 - 08 %
Eosinophils	02	01 - 05 %
Basophils	00	00 - 01 %
PLATELET COUNT	2.91	1.5 - 4 Laes/cu.mm.
E.S.R	13	M- 0-10 at the end of 1 hr. F- 0-20 at the end of 1 hr

Dr. POOJA PRAPANNA
MB
DR. POOJA PRAPANNA
M.D.

Note :- All pathological tests have technical and biological limitations. Please correlate clinically as well as with other investigative findings.
A review should be requested in case of any disparity. This report is not valid for medicolegal purpose.

MR. NITESH PANWAR

27 Years /M

MEDIWHEEL

20-04-2024

BLOOD EXAMINATION REPORT

Test Name	Results	Normal Range
P.P. BLOOD SUGAR	106.0	upto 140 mg/dl

DR. POOJA PRAPANNA
M.D.

DR. POOJA PRAPANNA
M.D.

Note :- All pathological tests have technical and biological limitations. Please correlate clinically as well as with other investigative findings.
A review should be requested in case of any disparity. This report is not valid for medicolegal purpose.

MR. NITESH PANWAR**27 Years /M****MEDIWHEEL****20-04-2024**

Test Name	Results	Normal Range
-----------	---------	--------------

BIOCHEMISTRY

FASTING BLOOD SUGAR	70.0	70 - 110 mg/dl
CREATININE	0.89	0.6 - 1.4 mg\dl
TOTAL BILIRUBIN	0.89	0 - 1 mg/dl
DIRECT BILIRUBIN	0.16	<0.25 mg/dl
INDIRECT BILIRUBIN	0.73	< 1.0 mg/dl
BUN	14.0	5 - 21 Mg/dl
S.G.P.T	26.0	0 - 45 IU\l

DR. POOJA PRAPANNADR. POOJA PRAPANNA
M.D.

Note :- All pathological tests have technical and biological limitations. Please correlate clinically as well as with other investigative findings.
A review should be requested in case of any disparity. This report is not valid for medicolegal purpose.

MR. NITESH PANWAR
MEDIWHEEL27 Years /M
20-04-2024**BLOOD GROUP**

Test Name	Results	Normal Range
BLOOD GROUP	: -	
"ABO " GROUP	"B"	
Rh (D) Factor	Negative	

(Cross matching & recheck of Blood Group is mandatory before any transfusion)

DR. POOJA PRAPANNA
MDDR. POOJA PRAPANNA
M.D.

Note :- All pathological tests have technical and biological limitations. Please correlate clinically as well as with other investigative findings.
A review should be requested in case of any disparity. This report is not valid for medicolegal purpose.

MR. NITESH PANWAR
MEDIWHEEL27 Years /M
20-04-2024**URINE EXAMINATION**

Test Name	Results	Normal Range
PHYSICAL EXAMINATION		
Quantity	30 ml	
Colour	Pale Yellow	
Appearance	Clear	
Deposits	Absent	
Specific Gravity	1.015	
Reaction	Acidic	
CHEMICAL EXAMINATION		
Albumin	Nil	
Sugar	Nil	
Ketones	Absent	
Bile Pigments	Negative	
Bile Salt	Negative	
Hematuria	Negative	
MICROSCOPIC EXAMINATION		
Pus Cells	1- 2 /hpf	
Red Blood Cells	Nil/hpf	
Epithelial Cell	1 - 2 /hpf	
Crystals	Nil	
Casts	Absent	

Dr. POOJA PRAPANNA
MDDR. POOJA PRAPANNA
M.D.

Note :- All pathological tests have technical and biological limitations. Please correlate clinically as well as with other investigative findings.
A review should be requested in case of any disparity. This report is not valid for medicolegal purpose.

4D SONOGRAPHY • COLOR DOPPLER • ECHO • PATHOLOGY • DIGITAL X-RAY & OPG • TMT • ECG • HOLTER

MR. NITESH PANWAR

27 Yrs./M

MEDIWHEEL

20th April, 2024

X-RAY CHEST PA VIEW

Bony cage is normal.

Trachea is central. C.P. angles are clear.

Cardiac contour and cardiothoracic ratio are normal.

Lung fields are clear.



DR.D.S.CHHABRA.

M.D.



MR. NILESH PAWAR

27 YEARS /MALE

MADIWEEL

20-04-2024

Height: 165 Cms

Weight: 85 Kg

BP: - 115/80 mmhg

Pulse: - 83/- Regular

BMI: - 31.2. kg/m²

EYE: - NORMAL

The Medical Examiner should record the findings under one of the following categories:-

OVERWEIGHT



DR. D.S. CHHABRA

MBBS. MD.



MR. NILESH PAWAR

MADIWEEL

27 YEARS /MALE

20-04-2024

Height: 165 Cms

Weight: 85 Kg

BP: - 115/80 mmhg

Pulse: - 83/- Regular

BMI: - 31.2. kg/m²

EYE: - NORMAL

The Medical Examiner should record the findings under one of the following categories:-

OVERWEIGHT



DR. D.S. CHHABRA

MBBS. MD.





LABORATORY REPORT



Name : NITESH PANWAR	Sex/Age : Male / 27 Years	Case ID : 40401605842
Ref. By :	Dis. At :	PL ID :
Bill. Loc. : UNIQUE DIAGNOSTIC CENTRE INDORE		PL. Loc. :
Reg Date and Time : 22-Apr-2024 15:35	Sample Type : Whole Blood EDTA	Mobile No. :
Sample Date and Time : 22-Apr-2024 15:35	Sample Coll. By : non	Ref Id1 :
Report Date and Time : 22-Apr-2024 17:36	Acc. Remarks : -	Ref Id2 :

TEST	RESULTS	UNIT BIOLOGICAL REF RANGE	REMARKS
HAEMATOLOGY INVESTIGATIONS BLOOD GROUP AND RH TYPING (Erythrocyte Magnetized Technology) (Both Forward and Reverse Group)			

ABO Type	B
Rh Type	NEGATIVE

----- End Of Report -----

For test performed on specimens received or collected from non-NSRL locations, it is presumed that the specimen belongs to the patient named or identified as labeled on the container/test request and such verification has been carried out at the point generation of the said specimen by the sender. NSRL will be responsible Only for the analytical part of test carried out. All other responsibility will be of referring Laboratory.

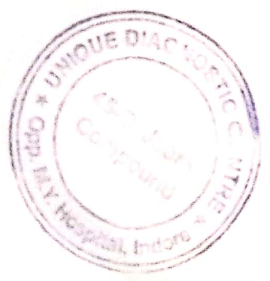

Note: (LL-Very Low, L-Low, H-High, HH-Very High, A-Abnormal)

Dr. Astha Dawani
Consultant Pathologist.

Dr. A Mishra
M.D. Microbiology

Dr. Soma Yadav
M.D. (Pathology)

Printed On : 22-Apr-2024 17:36

Mr. Nilesh Pawar

27/11

20/04/2024

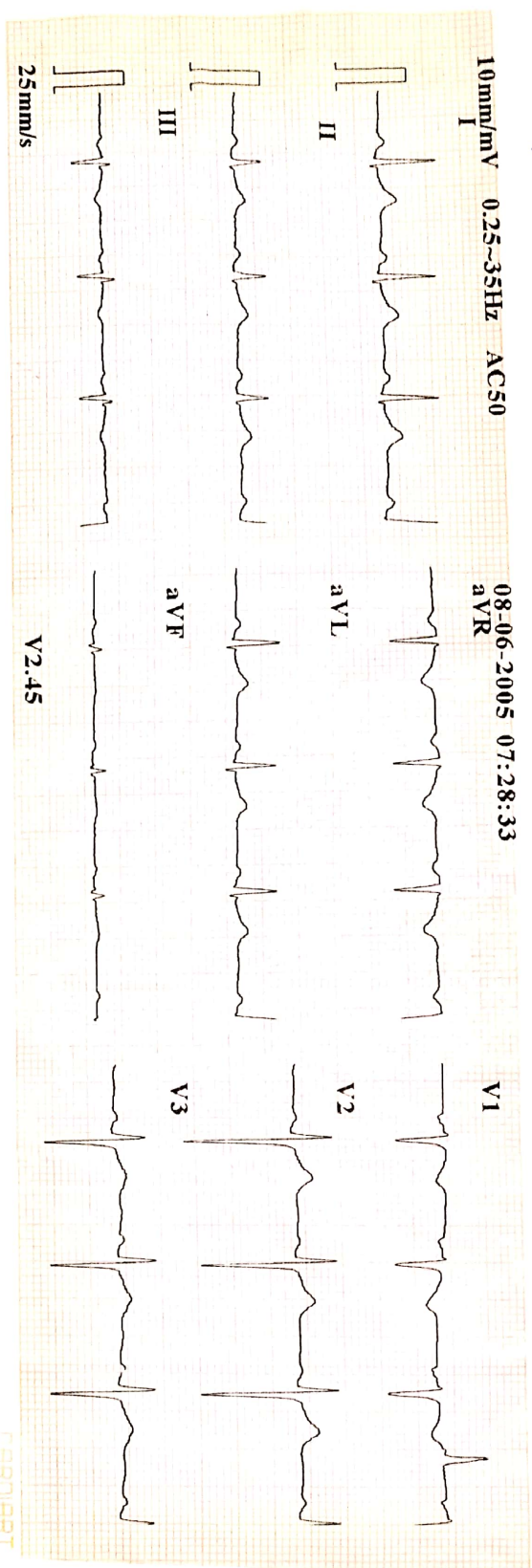

ID	: 050608-0729
Name	: 35 yr
Age	: Male
Sex	: mmHg
BP	: cm
Height	: kg
Weight	
HR	: 85 bpm
P Dur	: 88 ms
PR int	: 129 ms
QRS Dur	: 83 ms
QT/QTc int	: 336/401 ms
P/QRS/T axis	: 21/11/19 °
RV5 SV1 amp	: 0.610/0.690 mV
RV5+SV1 amp	: 1.300 mV
RV6/SV2 amp	: 0.645/1.482 mV

Minnesota Code: 9-4-2(V4)

Diagnosis Information:
800: Sinus Rhythm
Normal ECG

Dr. Mahendra Chourasiya
M.D., D.M. (Cardio)

Report Confirmed by:





भारत सरकार
Government of India

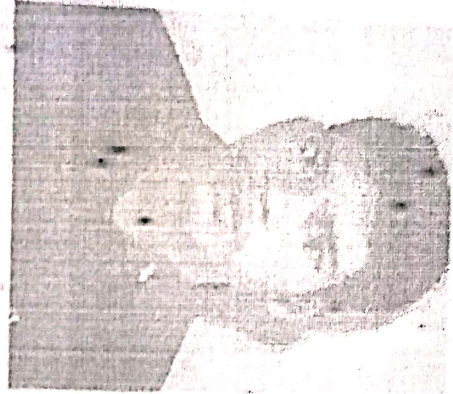

नितेश पंवार
Nitesh Panwar
जन्म तिथि/DOB: 09/10/1996
पुरुष/ MALE

Issue Date: 15/02/2018



4415 7576 5089

VID : 9186 3619 3431 3641

जेरा आधार, जेरी पहचान

इन्दौर, मध्य प्रदेश, भारत

एम.वाई. टेम्पो स्टैंड / एमवाई चौराहा, जावरा कंपाउंड, इन्दौर, मध्य प्रदेश 452001, भारत

Lat 22.712269°

Long 75.880203°

20/04/21 09:52 AM

GPS Map Camera

Google



भारत सरकार
Government of India

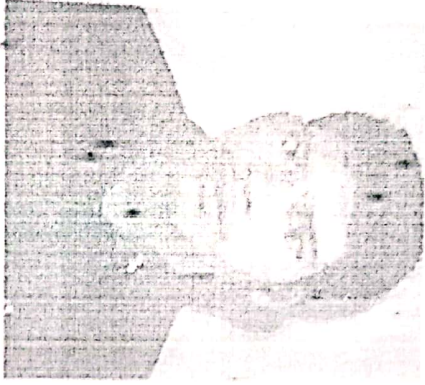

नितेश पंवार
Nitesh Panwar
जन्म तिथि/DOB: 09/10/1996
पुरुष/ MALE

Issue Date: 15/02/2018



4415 7576 5089

VID : 9186 3619 3431 3641

जेरा आहार, जेरी पहाचा



GPS Map Camera

इन्दौर, मध्य प्रदेश, भारत

एम.वाई. टेम्पो स्टैंड / एम.वाई. चौक, जाला कं.पाठक, इन्दौर, मध्य प्रदेश 452001, भारत

Lat 22.712269°

Long 75.880203°

20/04/24 02:32 PM GMT +05:30

Google



Scanned with OKEN Scanner