

Patient ID:	SUR00003571	Patient Name:	MITESH N CHAUHAN
Age:	37 Years	Sex:	M
Accession Number:	3571	Modality:	DX
Referring Physician:		Study:	CHEST PA
Study Date:	20-Mar-2023		

CHEST X-RAY (PA)

Both lung fields appear normal.

No evidence of consolidation or cavitation is seen.

Both costo-phrenic angles appear clear.

Cardiac size is within normal limits.

Both domes of diaphragm appear normal.

Bony thoracic cage and soft tissue shadow appear normal.

IMPRESSION:

- **No significant abnormality seen.**

Thanks for referral.

Dr. Nimit R Desai
Consultant Radiologist

SHALBY HOSPITAL, SURAT

Near Navyug College, Rander Road, Adajan, Surat. Gujarat, India. | Ph. : 0261-7190000 | Email : info.surat@shalby.org.

SHALBY LIMITED

Regd. Office : Opp. Karnavati Club, S.G. Road, Ahmedabad - 380 015. Gujarat, India
Tel: 079 40203000 | Fax: 079 40203109 | info.sg@shalby.org | www.shalby.org | CIN : L85110GJ2004PLC044667

Vapi - Indore - Jabalpur - Mohali - Naroda (Ahmedabad) - Surat - Jaipur - Mumbai

Pre - op

Post-op

Health Check-up

Date : 20/03/23

Patient Reg. No. : _____

Patient Name : Mitesh N. Chohan Age / Sex : 37 / M

Address : Surat

Complaints :

Pain : _____

Bleeding gums : _____

Swelling : _____

Sensitivity : _____

Pus Discharge : _____

Medical History :

Hypertension : _____ DM _____ Acidity _____ Pregnancy : _____

Bleeding Disorders : _____ Asthma : _____ Allergy : _____

Past Surgical Intervention : _____

Any Medication : sterion ++

On Examination :

Abscess : _____ Food lodgement : _____

Periodontitis : _____ Gingivitis : _____

Missing Teeth : _____ Mobility : _____

Treatment Advised :

Scaling : Sitzings 1 2 3 Deep Perio Surgery : _____

Restoration : _____ Class V Fillings : _____

RCT : _____ Extraction : _____

Dentures : _____ Partial Denture : _____

Implants : _____ Crown & Bridge Present : _____

Crown / Bridge Replacement :

Advised Crown / Bridge :

Advised X - Ray / O.P.G. :

Some Golden Rules :

1. Brush your teeth twice a day.
2. Floss your teeth daily.
3. Gargle forcefully after each meal.
4. Visit your dentist twice a year.
5. Any dental treatment should be performed in an well maintained.

hygienic setup using "autoclaved" instruments & "sterilized pouch" facility.

After knee replacement any treatment should be done under "Antibiotic Coverage"

Abu.
- scaling

Dr. Darshini V. Shah
(Consultant Dental Surgeon)

Patient Name: MITESH CHAUHAN	
Age / Sex: 37 Yrs. / Male	Study: USG Abdomen + Pelvis
Referred By: Dr. at shalby Hospital	Date: 20/03/2023

ULTRASOUND OF ABDOMEN AND PELVIS

Liver is normal in size and appearance. It shows normal parenchymal reflectivity. No focal lesion seen. The Hepatic veins appear normal. No evidence of dilated I.H.B.R.
Portal vein appears normal.

Gall bladder is well distended and appears normal. No evidence of calculi seen. Wall appears normal. No pericholecystic fluid seen. **CBD** appears normal.

Pancreas appears normal in size and echotexture.
Spleen appears normal in size and appearance. No focal lesion seen.

Right kidney shows normal echotexture and corticomedullary differentiation. There is no evidence of scarring, hydronephrosis or calculi.

Left kidney shows normal echotexture and corticomedullary differentiation. There is no evidence of scarring, hydronephrosis or calculi.

Urinary bladder well distended and appears normal. No evidence of any intraluminal mass or calculi.

Prostate is normal in size. It has smooth outlines and normal reflectivity.

No ascites is seen. No abnormal bowel wall thickening and dilatation seen.

IMPRESSION:

- No any significant abnormality is seen.

Thanks for referral.



Dr. Nimit R Desai
Consultant Radiologist

SHALBY HOSPITAL, SURAT

Near Navyug College, Rander Road, Adajan, Surat. Gujarat, India. | Ph. : 0261-7190000 | Email : info.surat@shalby.org.

SHALBY LIMITED

Regd. Office : Opp. Karnavati Club, S.G. Road, Ahmedabad - 380 015. Gujarat, India
Tel: 079 40203000 | Fax : 079 40203109 | info.sg@shalby.org | www.shalby.org | CIN : L85110GJ2004PLC044667

Vapi - Indore - Jabalpur - Mohali - Naroda (Ahmedabad) - Surat - Jaipur - Mumbai

Patient's Name: Mr. Miteshbhai Chauhan

Age: 37 yrs/ male

Date: 20 / 03 / 2023

ECHOCARDIOGRAPHY REPORT

Valves

Mitral valve :Normal, No MR

Aortic valve :Normal, No AR

Tricuspid valve :Normal, No TR

Pulmonary valve:Normal, No PR

Chambers

Left Atrium:Normal

Right Atrium:Normal

Right Ventricle:Normal size cavity,Good RV systolic function With TAPSE:19

**Left Ventricle: Normal size cardiac chambers, No Regional wall Motion abnormality.
Normal LV systolic function
with Ejection Fraction 60 %.
Normal Diastolic Flow Pattern.**

Septae

IVS: Intact. No residual VSD.

IAS :Intact.

Pericardium:Normal.

IVC:14 mm with more than 50% collapsibility.

OTHER FINDINGS : Bilateral lung angle clear

CONCLUSION:

- **Normal LV Systolic function**
- **No RWMA**
- **EF 60 %**



DR.SUSHIL YADAV
Consultant Clinical cardiologist

Note : Normal echo study does not rule out underlying Coronary artery disease

SHALBY HOSPITAL, SURAT

Near Navyug College, Rander Road, Adajan, Surat. Gujarat, India. | Ph. : 0261-7190000 | Email : info.surat@shalby.org.

SHALBY LIMITED

Regd. Office : Opp. Karnavati Club, S.G. Road, Ahmedabad - 380 015. Gujarat, India
Tel: 079 40203000 | Fax : 079 40203109 | info.sg@shalby.org | www.shalby.org | CIN : L85110GJ2004PLC044667

Vapi - Indore - Jabalpur - Mohali - Naroda (Ahmedabad) - Surat - Jaipur - Mumbai

DR. RUJUTA SHELAT
Consultant Ophthalmologist
Reg. No.:- G-48712

Name :- Mitesh

Date:- 20/3/23

Chief Complaints:-

NIC

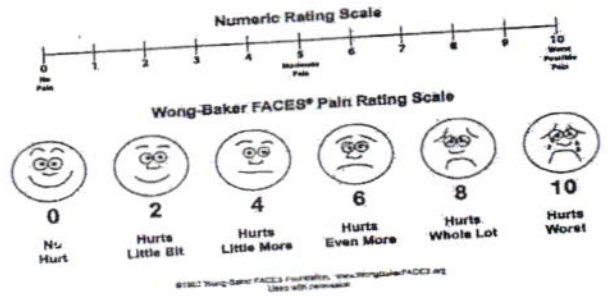

Pain Assessment:-

Past History:-

NAD

Allergy:-

Family History:-

Personal History:- **Habits:-** Alcohol:- Y/N Tobacco: Y/N Smoking: Y/N Regular Exercise: Y/N

General Examination:-

Systemic Examination:-

HT:- WT:-

BP:- Pulse:- Temp:-

PH Vision:-

Visual Acuity:- T6/6

NCT 11
13 mm of hg
ON Examination Ant. Segmenet

Both Eye

WNL

Cornea

Anterior Chamber

Lens

Fundus

Rt. EYE

Lt. EYE

Media:-

Disc:-

Blood Vessel:-

Background:-

Macula:-

Diagnosis:-

} BE
WNL

Investigation:-

Treatment:-

Nutritional Assessment:-

Preventive Care & Counsellings:-

Follow Up ON:- After 6 month

RPR

Signature of the Consultant

Mitesh Chauhan

ID:

Name:

Sex: M
cm kg

Birth date: /

mmHg

years

1100 Sinus rX
9110 ** normal ECG **

Medication:

Symptoms:

History:

Heart rate

PR int

QRS dur

QT/QTc(E) int

P/QRS/T axis

RV5/SV1 amp

RV5+SV1 amp

54 bpm
148 ms
90 ms
408/ 394 ms
61/ 47/ 42 °
1.37/ 0.65 mV
2.03 mV

Unconfirmed Report
Reviewed by:

10 mm/mV

Filter: H50 d 35 Hz

10 mm/mV 25 mm/s

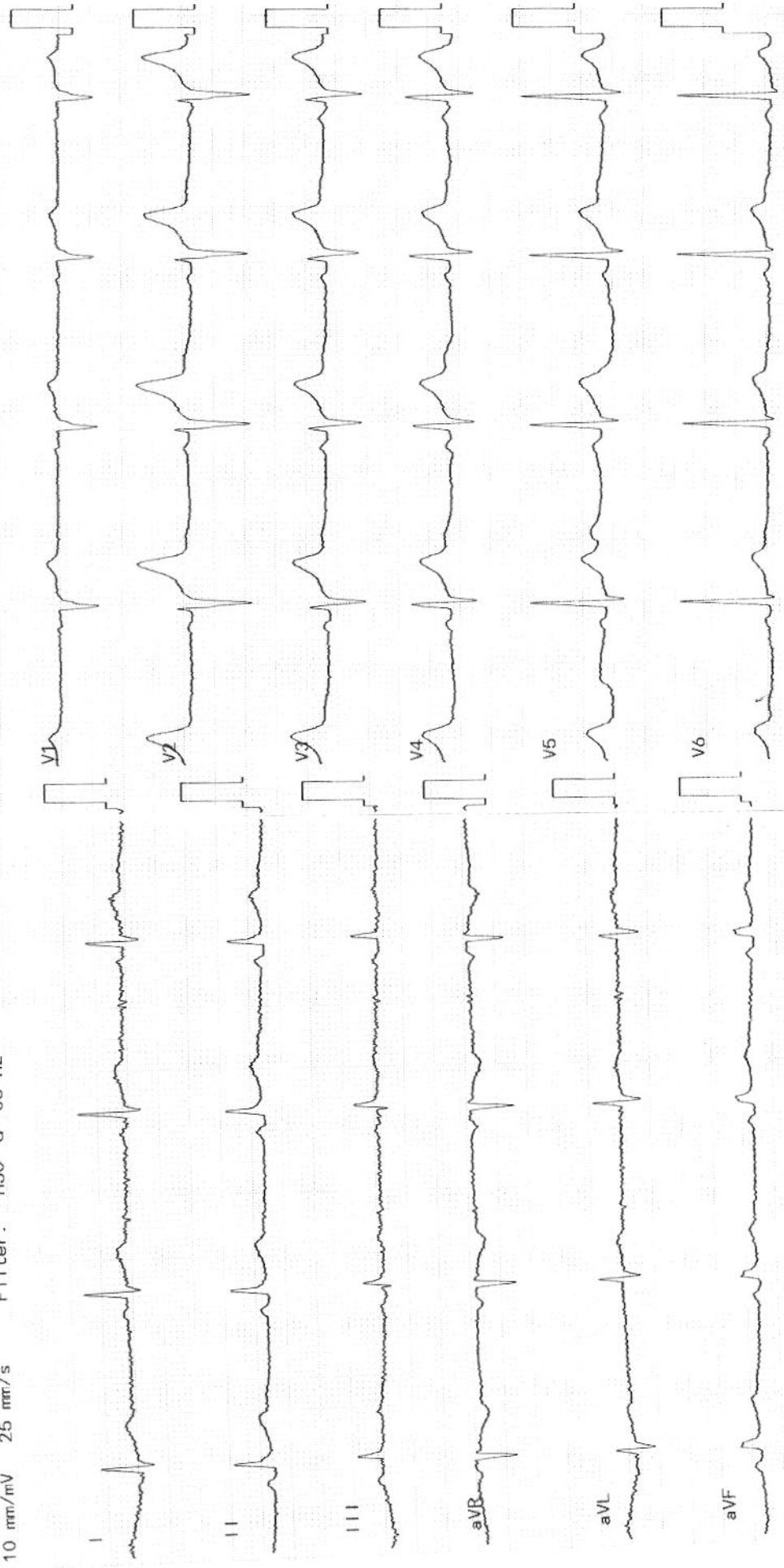



Shalby Hospital (A Unit of Shalby Limited) Near Navyug College, Rander Road, Adajan, Surat, Gujarat, India.
Tel.: 0261 7190000 | Ext.: 851 | Mo.: 9512036046 | Email : pathology.surat@shalby.in | Web : www.shalby.org

PID : SUR0000338118 OP-001

REPORT STATUS : Interim



Patient Name : **Mr Mitesh Chauhan** / Registered On : 20-Mar-2023 09:55 AM
Lab ID : 303901529 Collected On : 20-Mar-2023 09:56 AM
Gender/Age : Male / 37 Years DOB : 13-Dec-1985 Received On : 20-Mar-2023 10:06 AM
Ref. By : Dr. Health Check Up . Shalby Sample Type : EDTA Whole Blood

Parameter	Result	Unit	Biological Ref. Interval
-----------	--------	------	--------------------------

BLOOD COUNT AND INDICIES

HAEMOGLOBIN	Colorimetric Non Cyanide	16.5	g/dL	13.0 - 17.0
RBC COUNT	Electrical Impedance	5.51	mill/cmm	4.5 - 5.5
HCT	Calculated	48.7	%	40 - 50
MCV	Calculated based on the RBC histogram	88.4	fL	83 - 101
MCH	Calculated	29.9	pg	27 - 32
MCHC	Calculated	33.9	g/dL	31.5 - 34.5
RDW	Calculated	11.8	%	13.3 - 18.3

TOTAL LEUCOCYTE COUNT

Total WBC Count	Electrical Impedance	7740	cells/cmm	4000 - 10000
-----------------	----------------------	------	-----------	--------------

DIFFERENTIAL LEUCOCYTE COUNT (Manual by Microscopy)

NEUTROPHILS	Flow Cytometry	58	%	40 - 80
LYMPHOCYTES	Flow Cytometry	35	%	20 - 40
EOSINOPHILS	Flow Cytometry	3	%	1 - 6
MONOCYTES	Flow Cytometry	4	%	2 - 10
BASOPHIL	Flow Cytometry	0	%	0 - 2

PLATELET INDICES

PLATELET COUNT	Electrical Impedance	268000	/cmm	150000 - 410000
MPV	Calculated based on PLT Histogram	8.8	fL	7.5 - 12.0

PERIPHERAL SMEAR EXAMINATION

RBCs Normochromic and Normocytic.
WBCs Total and differential leucocyte counts are within normal limit
PLATELETs Adequate in number and normal in morphology.
MALARIAL PARASITE Malarial parasites are not seen on smear examination.

EDTA Whole Blood - Tests done on Automated Five Part Cell Counter. (WBC, RBC, MCV & Platelet count by classical impedance method, Hb by cyanide-free colorimetric method, WBC differential by Chemical dye, Flowcytometry, Semi-conductive Laser scatter Method, independent Basophil channel & other parameters calculated). All Haemograms are reviewed & confirmed microscopically.

Reference Interval: Dacie and Lewis practical haematology 11th edition.

This is an Electronically Authenticated Report.

Dr Pankaj Agrawal

Dr Pankaj Agrawal

M.B., D.C.P
Consulting Pathologist

Generated On : 20-Mar-2023 12:49 PM

Approved On : 20-Mar-2023 10:32 AM

Regd. Office: Shalby Limited, Opp. Karnavati Club, S.G. Road, Ahmedabad, Gujarat, India.
Tel.: 079 40203000 | Fax: 079 40203109 | Email: info.sg@shalby.org | Web: www.shalby.org



Shalby Hospital (A Unit of Shalby Limited) Near Navyug College, Rander Road, Adajan, Surat, Gujarat, India.
Tel.: 0261 7190000 | Ext.: 851 | Mo.: 9512036046 | Email : pathology.surat@shalby.in | Web : www.shalby.org

PID : SUR0000338118 OP-001

REPORT STATUS : Interim



Patient Name : **Mr Mitesh Chauhan** / Registered On : 20-Mar-2023 09:55 AM
Lab ID : 303901529 Collected On : 20-Mar-2023 09:56 AM
Gender/Age : Male / 37 Years DOB : 13-Dec-1985 Received On : 20-Mar-2023 10:06 AM
Ref. By : Dr. Health Check Up . Shalby Sample Type : EDTA Whole Blood

Parameter Result Unit Biological Ref. Interval

BLOOD GROUP

(Tube agglutination: Forward & reverse)

ABO Type "AB"
RH Type POSITIVE
ESR 1st hour * 6 mm in 1 hour 0 - 15
Modified Westergren Method
HBA1C
HbA1c - Glycated Haemoglobin * 12.8 %
Boronate Affinity Assay
Non-diabetic: <= 5.6
Pre-diabetic: 5.7-6.4
Diabetic: >= 6.5
Therapeutic goals for glycemc control
Age > 19 years Goal of therapy:
< 7.0 Action suggested: > 8.0
Age < 19 years Goal of therapy:
<7.5

Estimated Average Glucose (eAG) (mg/dL) * 321 mg/dL
Calculated

This is an Electronically Authenticated Report.

Generated On : 20-Mar-2023 12:49 PM
Approved On : 20-Mar-2023 12:18 PM

Dr Pankaj Agrawal
Dr Pankaj Agrawal
M.B., D.C.P
Consulting Pathologist

Regd. Office: Shalby Limited, Opp. Karnavati Club, S.G. Road, Ahmedabad, Gujarat, India.
Tel.: 079 40203000 | Fax: 079 40203109 | Email: info.sg@shalby.org | Web: www.shalby.org

We are open 24 x 7 & 365 days

Shalby Hospital (A Unit of Shalby Limited) Near Navyug College, Rander Road, Adajan, Surat, Gujarat, India.
Tel.: 0261 7190000 | Ext.: 851 | Mo.: 9512036046 | Email : pathology.surat@shalby.in | Web : www.shalby.org

PID : SUR0000338118 OP-001

REPORT STATUS : Interim



Patient Name : Mr Mitesh Chauhan	/	Registered On : 20-Mar-2023 09:55 AM
Lab ID : 303901529		Collected On : 20-Mar-2023 12:56 AM
Gender/Age : Male / 37 Years	DOB : 13-Dec-1985	Received On : 20-Mar-2023 10:02 AM
Ref. By : Dr. Health Check Up . Shalby		Sample Type : Serum, Urine (PP), Fluoride P, Urine, Serum

Parameter	Result	Unit	Biological Ref. Interval
-----------	--------	------	--------------------------

PLASMA GLUCOSE LEVEL**FASTING PLASMA GLUCOSE**

Plasma Glucose (F)	334	mg/dL	74 - 106
---------------------------	------------	-------	----------

GOD/POD (Glucose Oxidase/Peroxidase), Colorimetric

Urine Sugar (F)	PRESENT[++++]	mg/dL	ABSENT
------------------------	----------------------	-------	--------

Glucose-oxidase/oxidase reaction

POST PRANDIAL PLASMA GLUCOSE

Plasma Glucose (PP)	382	mg/dL	Normal: 100-140 Impaired: 140-199 Diabetic :=>200
----------------------------	------------	-------	---

GOD/POD (Glucose Oxidase/Peroxidase), Colorimetric

Urine Sugar (PP)	PRESENT[++++]	mg/dL	ABSENT
-------------------------	----------------------	-------	--------

Glucose-oxidase/oxidase reaction

Liver Function Test**Liver Function Test**

SGPT (ALT)	56	U/L	21 - 72
-------------------	----	-----	---------

Multi Point Rate with P-5-P

SGOT (AST)	30	U/L	17 - 59
-------------------	----	-----	---------

Multi Point Rate with P-5-P

Alkaline Phosphatase	108	U/L	20-50 yrs : 53 - 128
-----------------------------	-----	-----	----------------------

PNPP, AMP Buffer

			4-19 yr : 54 - 369
--	--	--	--------------------

			>/=51 yr : 56 - 119
--	--	--	---------------------

GGT *	54	U/L	15 - 73
--------------	----	-----	---------

L-gamma-glutamyl-4-nitroanalide/glycylglycine Kinetic

S. PROTEIN	7.5	g/dL	6.3 - 8.2
-------------------	-----	------	-----------

Biuret (Alkaline cupric sulfate), End Point

Albumin	4.3	g/dL	3.5 - 5.0
----------------	-----	------	-----------

Bromocresol Green (BCG), Colorimetric

S. GLOBULIN	3.2	g/dL	2.3 - 3.6
--------------------	-----	------	-----------

Calculated

A/G Ratio	1.3	Ratio	1.0 - 2.3
------------------	-----	-------	-----------

Calculated

This is an Electronically Authenticated Report.

Generated On : 20-Mar-2023 12:49 PM

Approved On : 20-Mar-2023 12:18 PM

Dr Pankaj AgrawalM.B., D.C.P
Consulting PathologistRegd. Office: Shalby Limited, Opp. Karnavati Club, S.G. Road, Ahmedabad, Gujarat, India.
Tel.: 079 40203000 | Fax: 079 40203109 | Email: info.sg@shalby.org | Web: www.shalby.org

We are open 24 x 7 & 365 days

Shalby Hospital (A Unit of Shalby Limited) Near Navyug College, Rander Road, Adajan, Surat, Gujarat, India.
Tel.: 0261 7190000 | Ext.: 851 | Mo.: 9512036046 | Email : pathology.surat@shalby.in | Web : www.shalby.org

PID : SUR0000338118 OP-001

REPORT STATUS : Interim



Patient Name : Mr Mitesh Chauhan /

Registered On : 20-Mar-2023 09:55 AM

Lab ID : 303901529

Collected On : 20-Mar-2023 12:56 AM

Gender/Age : Male / 37 Years

DOB : 13-Dec-1985

Received On : 20-Mar-2023 10:02 AM

Ref. By : Dr. Health Check Up . Shalby

Sample Type : Serum, Urine (PP),
Fluoride P, Urine, Serum**Liver Function Test****Bilirubin Total**

0.6

mg/dL

*Azobilirubin/Dyphylline/Diazonium Salt*0-1 day (premature) 1.0 - 8.0
0-1 day (full term) : 2.0 - 6.0
1-2 day (premature) : 6.0 - 12.0
1-2 day (full term) : 6.0 - 10.0
3-5 day (premature) : 10.0 - 14.0
3-5 day (full term) : 4.0 - 8.0

Adult : 0.2 - 1.3

Bilirubin Unconjugated

0.6

mg/dL

*End-point Colorimetric (Dual wavelength spectrophotometric)*Unconjugated bilirubin
Adults: 0.0-1.1
Neonates: 0.6-10.5**BILIRUBIN DIRECT**

0.0

mg/dL

*Calculated*Conjugated bilirubin and
Delta bilirubin (Bilirubin
covalently bound to albumin)
0.0-0.4

This is an Electronically Authenticated Report.

Generated On : 20-Mar-2023 12:49 PM

Approved On : 20-Mar-2023 12:18 PM

Dr Pankaj AgrawalM.B., D.C.P
Consulting PathologistRegd. Office: Shalby Limited, Opp. Karnavati Club, S.G. Road, Ahmedabad, Gujarat, India.
Tel.: 079 40203000 | Fax: 079 40203109 | Email: info.sg@shalby.org | Web: www.shalby.org**We are open 24 x 7 & 365 days**

Shalby Hospital (A Unit of Shalby Limited) Near Navyug College, Rander Road, Adajan, Surat, Gujarat, India.
Tel.: 0261 7190000 | Ext.: 851 | Mo.: 9512036046 | Email : pathology.surat@shalby.in | Web : www.shalby.org

PID : SUR0000338118 OP-001

REPORT STATUS : Interim



Patient Name : Mr Mitesh Chauhan	/	Registered On : 20-Mar-2023 09:55 AM
Lab ID : 303901529		Collected On : 20-Mar-2023 12:56 AM
Gender/Age : Male / 37 Years	DOB : 13-Dec-1985	Received On : 20-Mar-2023 10:02 AM
Ref. By : Dr. Health Check Up . Shalby		Sample Type : Serum

Parameter	Result	Unit	Biological Ref. Interval
LIPID PROFILE			
LIPID PROFILE			
Cholesterol <i>Cholesterol Esterase, Oxidase, Peroxidase</i>	182	mg/dL	Desirable: <200 Borderline High: 200 - 239 High >=240
SERUM TRIGLYCERIDE <i>Lipase/GK/GPO/POD</i>	205	mg/dL	Normal : <150 Borderline High : 150-199 High : 200-499 Very High : > 500
HDL CHOLESTEROL DIRECT * <i>Phosphotungstic Acid/Mgcl2 - Enzymatic</i>	37	mg/dL	Major risk factor for heart disease : < 40 Negative risk factor for heart disease : >= 60
Non HDL Cholesterol <i>Calculated</i>	145	mg/dL	Optimal : <130 Desirable : 130-159 Borderline high : 159-189 High : 189-220 Very High : >=220
S.LDL <i>Calculated</i>	104	mg/dL	Optimal: <100 Near to above Optimal: 100 - 129 Borderline High: 130 - 159 High: 160 - 189 Very High: > 190
VLDL <i>Calculated</i>	41	mg/dL	6 - 38
LDL/dHDL * <i>Calculated</i>	2.8		2.5 - 3.5
Chol/dHDL * <i>Calculated</i>	4.9	Ratio	3.5 - 5.0

Note: Reference interval as per National Cholesterol Education Programme (NCEP) Adult Treatment Panel III Report. VLDL, CHOL/dHDL RATIO, LDL/dHDL RATIO, LDL Cholesterol, Non HDL Cholesterol are calculated parameters. Estimation of LDL by direct method is recommended when TG>400 mg/dL.

This is an Electronically Authenticated Report.

Generated On : 20-Mar-2023 12:49 PM

Approved On : 20-Mar-2023 12:18 PM

Dr Pankaj Agrawal
Dr Pankaj Agrawal
M.B., D.C.P
Consulting Pathologist

Regd. Office: Shalby Limited, Opp. Karnavati Club, S.G. Road, Ahmedabad, Gujarat, India.
Tel.: 079 40203000 | Fax: 079 40203109 | Email: info.sg@shalby.org | Web: www.shalby.org

We are open 24 x 7 & 365 days

Shalby Hospital (A Unit of Shalby Limited) Near Navyug College, Rander Road, Adajan, Surat, Gujarat, India.
Tel.: 0261 7190000 | Ext.: 851 | Mo.: 9512036046 | Email : pathology.surat@shalby.in | Web : www.shalby.org

PID : SUR0000338118 OP-001

REPORT STATUS : Interim



Patient Name : Mr Mitesh Chauhan /

Registered On : 20-Mar-2023 09:55 AM

Lab ID : 303901529

Collected On : 20-Mar-2023 12:56 AM

Gender/Age : Male / 37 Years

DOB : 13-Dec-1985

Received On : 20-Mar-2023 10:02 AM

Ref. By : Dr. Health Check Up . Shalby

Sample Type : Serum

Parameter	Result	Unit	Biological Ref. Interval
-----------	--------	------	--------------------------

RENAL FUNCTION TEST**RENAL FUNCTION TEST****Urea Nitrogen (BUN)**

12

mg/dL

9 - 20

*Urease, colorimetric***UREA**

26

mg/dL

19 - 43

*Calculated***S. CREATININE**

0.83

mg/dL

0.66 - 1.25

*Enzymatic - Creatinine amidohydrolase***S. URIC ACID**

7.5

mg/dL

3.5 - 8.5

*Uricase/Peroxidase, Colorimetric***Calcium**

9.8

mg/dL

8.4 - 10.2

*Arsenazo III dye***Sodium**

137

mmol/L

137 - 145

*Direct Ion Selective Electrode***S. POTASSIUM**

5.22

mmol/L

3.5 - 5.1

*Direct Ion Selective Electrode***Chloride**

95

mmol/L

98 - 107

Direct Ion Selective Electrode

This is an Electronically Authenticated Report.

Generated On : 20-Mar-2023 12:49 PM

Approved On : 20-Mar-2023 12:18 PM

Dr Pankaj AgrawalM.B., D.C.P
Consulting PathologistRegd. Office: Shalby Limited, Opp. Karnavati Club, S.G. Road, Ahmedabad, Gujarat, India.
Tel.: 079 40203000 | Fax: 079 40203109 | Email: info.sg@shalby.org | Web: www.shalby.org**We are open 24 x 7 & 365 days**

Page 6 of 8



Shalby Hospital (A Unit of Shalby Limited) Near Navyug College, Rander Road, Adajan, Surat, Gujarat, India.
Tel.: 0261 7190000 | Ext.: 851 | Mo.: 9512036046 | Email : pathology.surat@shalby.in | Web : www.shalby.org

PID : SUR0000338118 OP-001

REPORT STATUS : Interim



Patient Name : **Mr Mitesh Chauhan** / Registered On : 20-Mar-2023 09:55 AM
Lab ID : 303901529 Collected On : 20-Mar-2023 12:56 AM
Gender/Age : Male / 37 Years DOB : 13-Dec-1985 Received On : 20-Mar-2023 10:02 AM
Ref. By : Dr. Health Check Up . Shalby Sample Type : Serum

Parameter	Result	Unit	Biological Ref. Interval
Total T3 * <i>Chemiluminescence immunoassay (CLIA)</i>	120	ng/dL	87 - 178
Total T4 * <i>Chemiluminescence immunoassay (CLIA)</i>	11.16	µg/dL	6.09 - 12.23
TSH * <i>Chemiluminescence immunoassay (CLIA)</i>	1.66	µIU/mL	0.38 - 5.33

This is an Electronically Authenticated Report.

Dr Pankaj Agrawal

M.B., D.C.P
Consulting Pathologist

Generated On : 20-Mar-2023 12:49 PM
Approved On : 20-Mar-2023 12:18 PM

Regd. Office: Shalby Limited, Opp. Karnavati Club, S.G. Road, Ahmedabad, Gujarat, India.
Tel.: 079 40203000 | Fax: 079 40203109 | Email: info.sg@shalby.org | Web: www.shalby.org

We are open 24 x 7 & 365 days



Certificate No. : MC-5200

Shalby Hospital (A Unit of Shalby Limited) Near Navyug College, Rander Road, Adajan, Surat, Gujarat, India.
Tel.: 0261 7190000 | Ext.: 851 | Mo.: 9512036046 | Email : pathology.surat@shalby.in | Web : www.shalby.org

PID : SUR0000338118 OP-001

REPORT STATUS : Interim



Patient Name : Mr Mitesh Chauhan	/	Registered On : 20-Mar-2023 09:55 AM
Lab ID : 303901529		Collected On : 20-Mar-2023 09:56 AM
Gender/Age : Male / 37 Years	DOB : 13-Dec-1985	Received On : 20-Mar-2023 10:18 AM
Ref. By : Dr. Health Check Up . Shalby		Sample Type : Urine

URINE EXAMINATION

Parameter	Result	Unit	Biological Ref. Interval	
Physical Examination				
Colour	PALE YELLOW		Pale yellow	
Transparency	Clear		Clear	
Chemical Examination				
Blood	<i>Peroxidase like activity of hemoglobin</i>	NIL	RBCs/ μ L	Absent
Bilirubin	<i>Azo coupling Reaction with diazonium</i>	NIL	mg/dL	Absent
Urobilinogen	<i>Modified Ehrlich reaction</i>	NORMAL	mg/dL	Absent
Ketone	<i>Sodium Nitroprusside reation</i>	NIL	mg/dL	Absent
Protein	<i>Protein Error of Indicator Principle</i>	NIL	mg/dL	Absent
Nitrite	<i>Diazotization reaction of nitrite with an aromatic amine</i>	NEGATIVE	mg/dL	Absent
Glucose	<i>Glucose-oxidase/oxidase reaction</i>	Present (++++)	mg/dL	Absent
pH	<i>Double Indicator principle</i>	5.5	PH value	4.6 - 8.0
Specific Gravity	<i>Refractometric Method - Bromthymol blue</i>	1.030	S.G. value	1.003 - 1.035
Leucocyte	<i>Leucocyte Esterase Test</i>	NEGATIVE	WBCs/ μ L	Absent
Microscopic Examination				
Pus cells	2-3/hpf	/hpf		0-5/hpf
Red blood cells	NIL	/hpf		0-2/hpf
Epithelial cells	0-2/hpf	/hpf		NA
Crystals	NIL			Nil
Cast	NIL/LPF			Nil/LPF
Bacteria	NIL			Nil
Amorphous	NIL			Nil
Yeast	NIL			Nil

----- End of Report -----

This is an Electronically Authenticated Report.

Generated On : 20-Mar-2023 12:49 PM

Approved On : 20-Mar-2023 12:18 PM

Dr Pankaj AgrawalM.B., D.C.P
Consulting PathologistRegd. Office: Shalby Limited, Opp. Karnavati Club, S.G. Road, Ahmedabad, Gujarat, India.
Tel.: 079 40203000 | Fax: 079 40203109 | Email: info.sg@shalby.org | Web: www.shalby.org**We are open 24 x 7 & 365 days**

DR. DILIP B GHEEWALA

M.D. (Medicine)

Reg No: G 17770,

Mo: 9825338408

Consultant Physician & Ex. Professor Of Medicine

OPD Days: Monday

OPR NO:

Shalby MD Physician Clinic

Patient Name:-

Mitesh N. Chauhan
37M

Age / Sex :-

Chief Complaints:-

occasional
headache

Date: 20/08/23

Weight:- 79.4

Height:- 172cm

Nutritional assessment:-

- Obese
- Well nourished
- Mild-moderate nourished
- Severely mal-nourished

Drug / Food Allergy:-

Past History :-

NAD

Pulse:- 89b/min

BP:- 110/86

SpO2:- 99%

Family History:-

Systemic Examination:-

AS
CS
PA
CRS } NAD

Provisional Diagnosis:-

SHALBY HOSPITAL, SURAT

Near Navyug College, Rander Road, Adajan, Surat. Gujarat, India. | Ph. : 0261-7190000 | Email : info.surat@shalby.org.

SHALBY LIMITED

Regd. Office : Opp. Karnavati Club, S.G. Road, Ahmedabad - 380 015. Gujarat, India
Tel: 079 40203000 | Fax : 079 40203109 | info.sg@shalby.org | www.shalby.org | CIN : L85110GJ2004PLC044667

Vapi - Indore - Jabalpur - Mohali - Naroda (Ahmedabad) - Surat - Jaipur - Mumbai

Investigation :-

Treatment and further advices:-
(Write in Capital Letters)

Rx

T. Q site M (30)
100:500
9- 12/11/2011
- Tab: glucosamin 1 (30) (300)
- Tab: Daparsen M (20)
10:500
- Tab: Rosuton 10mg (20)
9- 01/12/2011
9- 01/12/2011

Follow Up:

after 25 days

બધી દવાઓ ડોક્ટરને બતાવીને લેવી.

Date:-

Incase of emergency please report to Emergency Department of Hospital OR Call:- 0261-7190000 / 9512660096

Numeric Rating Scale

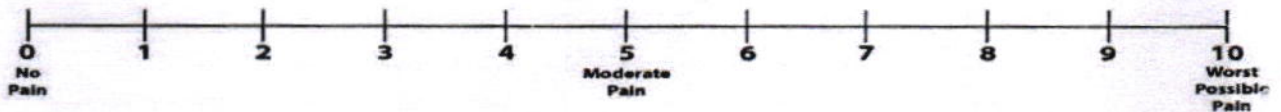

Wong-Baker FACES® Pain Rating Scale

