



बैंक ऑफ बड़ौदा
Bank of Baroda

नाम रोहित अशोक खरात
Name ROHIT ASHOK KHARAT

कर्मचारी कूट क्र. 186168
Employee Code No.

जारीकर्ता प्राधिकारी
Issuing Authority



धारक के हस्ताक्षर
Signature of Holder

Kharaat

7109

Patient Name : Rohit Ashok Kharat
Sample No.. : 7109
Referred : Bank Of Baroda

Age/Sex : 30 Years/Male
Registration On:29/01/2022/09:28
Approved On : 29/01/2022 09:43

USG WHOLE ABDOMEN

Liver is normal in size, shows homogenous parenchymal echoes and normal intrahepatic radicles. No focal lesion is seen. Portal vein is normal in calibre (9.8 mm) and shows normal colour flow.

Gallbladder is physiologically distended. No calculus or wall thickening seen. CBD is normal in calibre.

Pancreas is normal in size and echo texture. No diffuse or focal lesion seen.

Spleen is normal in size(8.8 cm) and homogenous in echo texture.

Right kidney is normally placed, slightly smaller in size, shows normal thickness cortical tissue and normal sinus echoes. Cortico-medullary differentiation is well seen. No calculus, hydronephrosis or renal mass seen.

Left kidney is normally placed, normal in size, shows normal thickness cortical tissue and normal sinus echoes. Cortico-medullary differentiation is well seen. No calculus, hydronephrosis or renal mass seen.

Rt. Kidney is 8.3 x 3.5 cm. Lt. Kidney is 11.0 x 4.6 cm.

Aorta is normal in calibre. No para-aortic or mesenteric lymph nodes seen.

Urinary bladder shows adequate distension. No evident calculus, wall thickening or mass seen.

Prostate is normal in size and homogenous in echotexture.

Bowel loops are unremarkable.

No ascites is seen.

Impression:

Slightly smaller right kidney with normal echotexture.

Normal appearance of liver, GB, pancreas, spleen, left kidney and bladder.



**Dr BHARAT GANDHI (M.D.)
CONSULTANT RADIOLOGIST**



PHYSICIAN CONSULTATION

DATE:- 29-01-2022

NAME:- Rohit. A. Khorat.

DOB: 18-06-1990

AGE:- 31 Yrs SEX:- Male

HEIGHT:- 168 cms

WEIGHT:- 55 kgs.

BP READING:- 120/78 mm Hg

PULSE :- 76/min

MEDICATION :- NO

DR. N. R. SHAH
MBBS
REG.NO G-15062



Robit Khareet

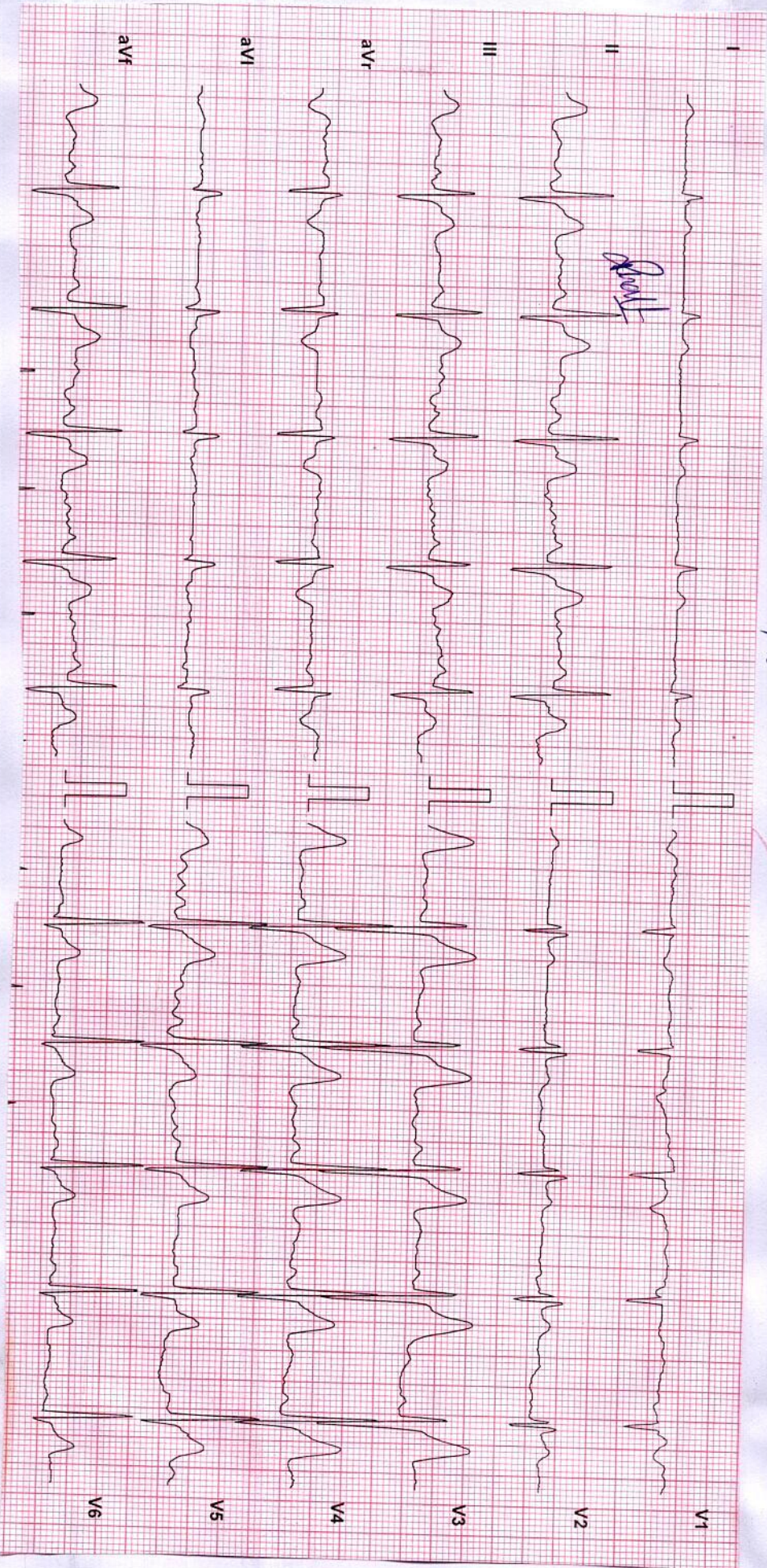

H50 WH ✓

P-74

~~Dr K B Parmar~~
(MD, Ph.D)
G24849

DT: January 29, 2022

NAME: ROHIT ASHOK KHARAT M/30 YRS.

REF. BY: CORPORATE CARE

X-RAY CHEST PA VIEW

Bilateral lung fields are clear. No evidence of consolidation, cavity or mass lesion. Bilateral costophrenic angles are clear. Cardiac shadow appears normal. Domes of diaphragm appear normal. Visualized bony thorax appears normal.



DR. ANJALI PATEL
(M.D.)
CONSULTANT RADIOLOGIST
G-12004

Computerised Stress Test Report

NAME: ROHIT A KEHARAT
AGE/GENDER: 31 yrs/MALE

ID: 1269
HEIGHT: 168 cm.

Summary report
WEIGHT: 55 Kg.

PROTOCOL: Bruce
DATE/TIME: 29-01-2022 10:03

REF. BY: BOB
SMOKER: Non Smoker

Test Results

Protocol	: Bruce	Max work load	: 12.48	BMI	: 19
Target HR	: 189(161)bpm	Exer. Time	: 11:12min	Max RPP(1000)	: 25.102
Maximum HR	: 163(86 %) bpm	Recov. Time	: 6:24min	Max BP	: 154/88 mmHg

Reason for termination :
Target heart rate achieved

Indication :
Good exercise tolerance capacity

HR Response to Exercise :
Normal appropriate response

BP Response to Exercise :
Resting normal BP - normal response

Overall Impression :
Normal stress test

Comment :
Test Negative For Exercise Inducible Ischemia.

Resting ECG :
Normal

Chest Pain :
None

ST Changes :
None

Arrhythmias :
None

History : None

Medication :
None



Dr. K B Parmar
(MBBS, FRCG)
G 242205

A handwritten signature in black ink, appearing to be "Dr. K B Parmar".

Computerised Stress Test Report

NAME: ROHIT A KHARAT
AGE/GENDER: 31 yrs/MALE

ID: 1269
HEIGHT: 168 cm.

Summary report
WEIGHT: 55 Kg.

PROTOCOL: Bruce
DATE/TIME: 29-01-2022 10:03

REF. BY: BOB
SMOKER: Non Smoker

Stage	Time Min:Sec	HR bpm	BP mmHg	Speed (mph) /G rate (%)	Load METs	RPP 1000	II	V2	V5
Supine	00:12	75	120/78	0.00/0.0	1.0	9	1.8/1.6	0.2/-0.8	1.9/1.2
Standing	00:12	78	120/78	0.00/0.0	1.0	9.36	1.9/1.7	0.2/-0.7	2.0/1.3
HyperV	00:18	79	120/78	0.00/0.0	1.0	9.48	1.1/1.9	0.3/-1.9	1.7/1.9
Exer : 1/7	03:00	96	128/80	1.70/10.0	4.5	12.288	1.9/3.3	0.0/-2.0	2.0/2.3
Exer : 2/7	03:00	111	134/82	2.50/12.0	7.0	14.874	3.4/2.9	-0.3/-0.3	4.5/4.0
Exer : 3/7	03:00	130	142/84	3.40/14.0	10.1	18.46	1.2/-0.3	-0.4/1.2	1.5/-1.7
Exer : 4/7	02:12	160	154/88	4.20/16.0	12.5	24.64	3.6/5.3	-0.6/-0.7	3.6/4.8
Peak	11:12	163	154/88	4.20/16.0	12.5	25.102	5.2/6.8	-0.7/-0.8	5.7/5.7
Recovery	01:00	129	154/88	0.00/0.0	1.0	19.866	5.7/6.8	-0.3/-0.1	5.9/6.8
Recovery	02:00	108	154/88	0.00/0.0	1.0	16.632	6.8/7.4	-0.2/0.0	6.8/7.3
Recovery	03:00	100	142/84	0.00/0.0	1.0	14.2	1.7/2.5	-0.1/-0.3	2.0/2.8
Recovery	04:00	101	142/84	0.00/0.0	1.0	14.342	1.1/4.6	0.0/-3.6	1.2/4.4
Recovery	05:00	100	126/80	0.00/0.0	1.0	12.6	1.4/1.5	0.3/0.1	1.7/2.0
Recovery	06:00	105	126/80	0.00/0.0	1.0	13.23	1.6/1.6	0.1/-0.1	1.5/1.3
Recovery	06:24	99	126/80	0.00/0.0	1.0	12.474	1.4/3.3	0.0/-2.8	1.4/2.7

Shakti

NAME : ROHIT A KHARAT
AGE/GENDER : 31 yrs/MALE
DATE/TIME : 29-01-2022 10:03
ID : 1269
BP : 120/78mmHg
HR : 76bpm

PROTOCOL : Bruce
STAGE : Supine
STAGE TIME : 00:12

Linked Median Report
SPEED/GRADE : 0.00/0.0
POST J at 80 msec

GAIN : 1X
STL in mm
STS in mm/sec

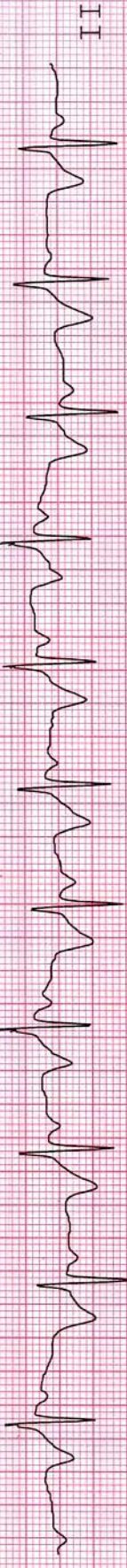
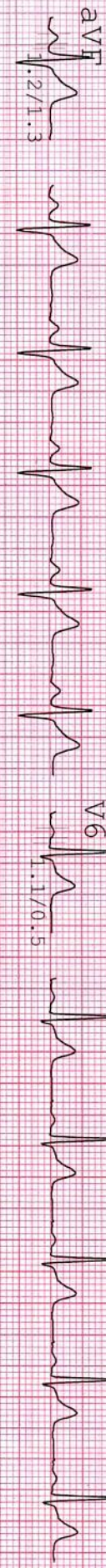
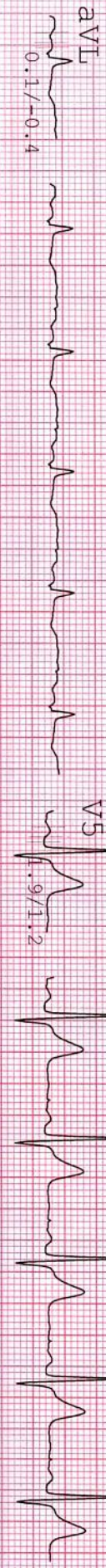
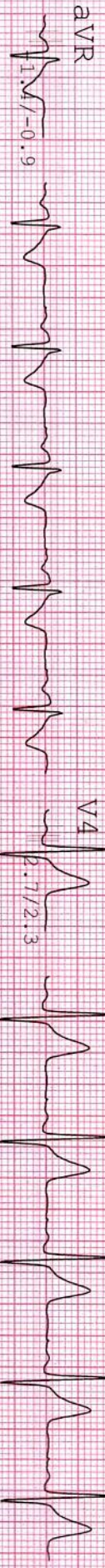
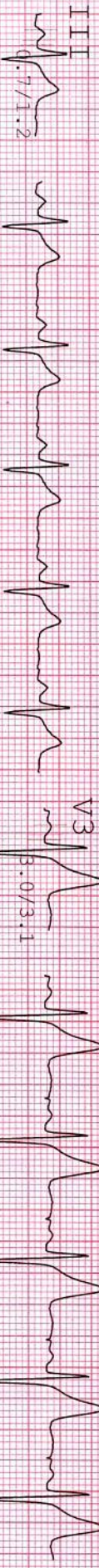
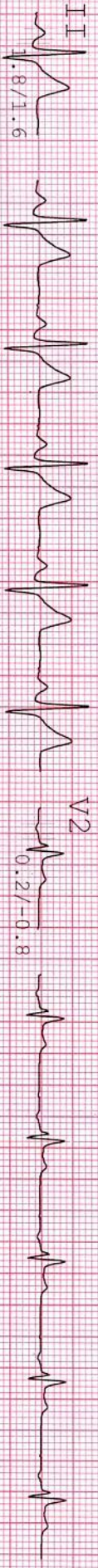

Handwritten signature

NAME : ROHIT A KHARAT ID : 1269
 AGE/GENDER : 31 yrs/MALE BP : 120/78mmHg
 DATE/TIME : 29-01-2022 10:03 HR : 76bpm
 PROTOCOL : Bruce STAGE : Standing
 STAGE TIME : 00:12
 Linked Median Report
 SPEED/GRADE : 0.00/0.0
 POST J at 80 msec
 GAIN : 1X
 STL in mm
 STS in mm/sec

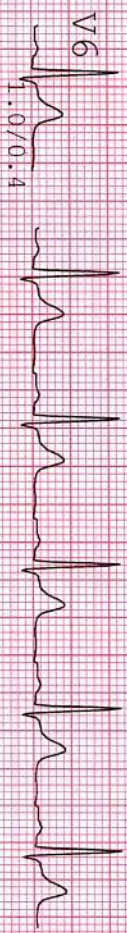
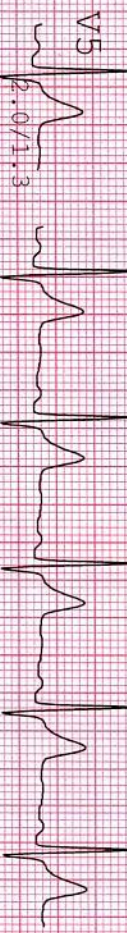
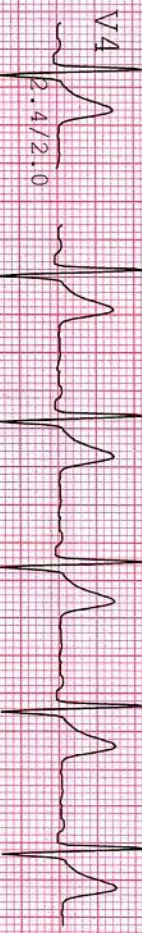
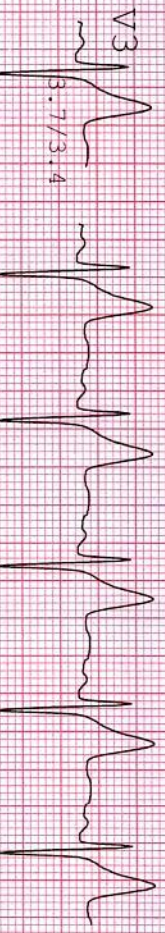
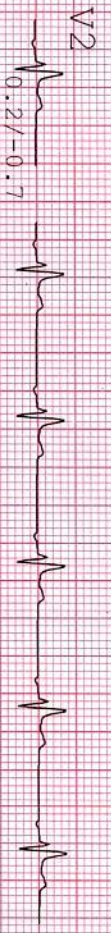
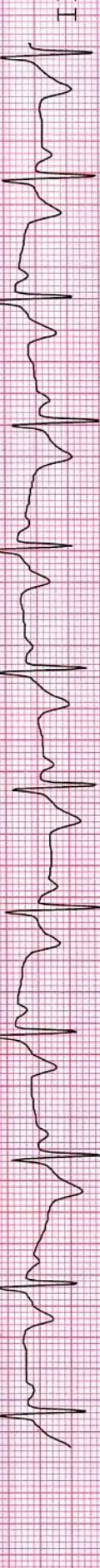
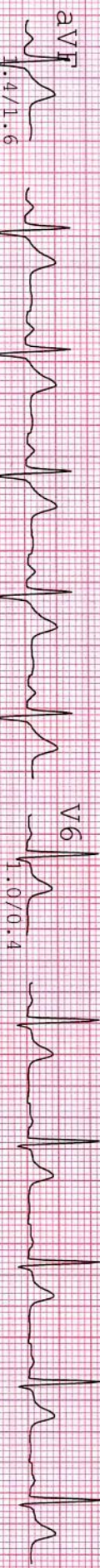
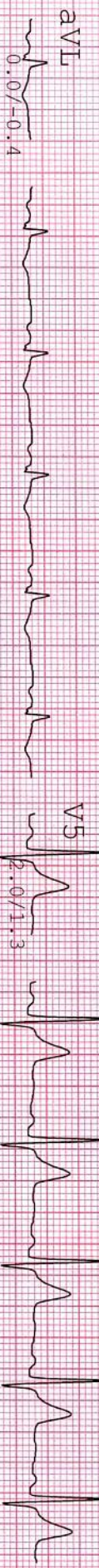
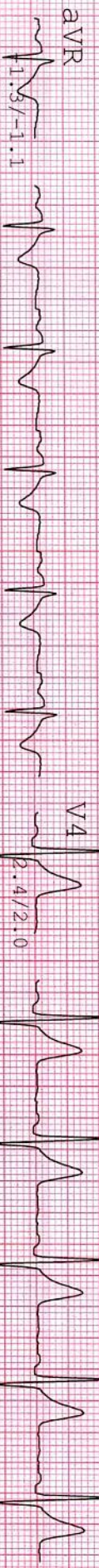
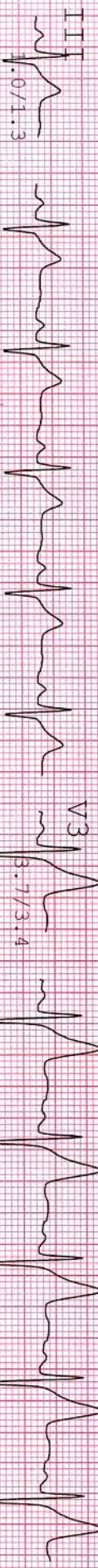
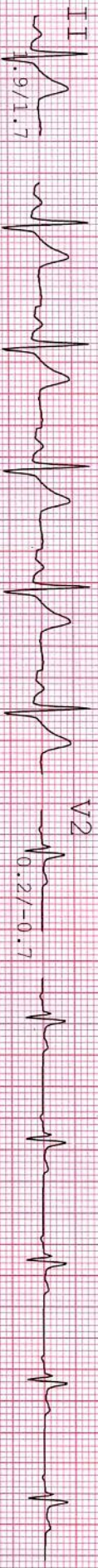
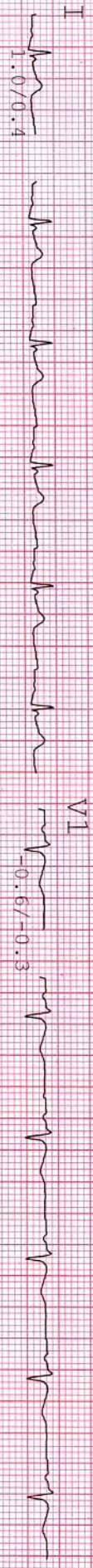

Handwritten signature

NAME : ROHIT A KHARAT
AGE/GENDER : 31 YRS/MALE
DATE/TIME : 29-01-2022 10:03

ID : 1269
BP : 120/78mmHg
HR : 83bpm

PROTOCOL : Bruce
STAGE : HyperV
STAGE TIME : 00:18

Linked Median Report
SPEED/GRADE : 0.00/0.0
POST J at 80 msec

GAIN : 1X
STL in mm
STS in mm/sec

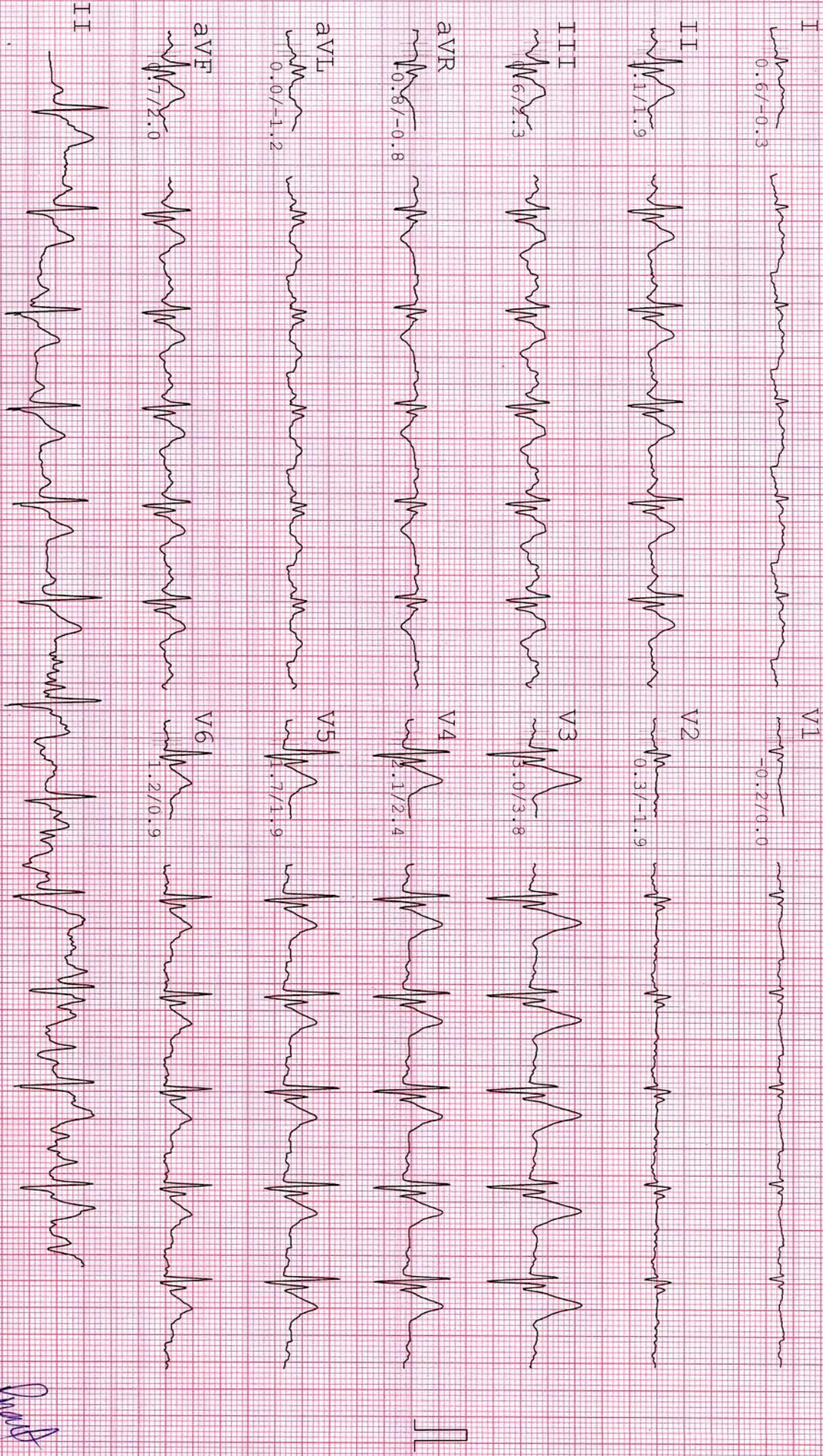

Dr. [Signature]

NAME : ROHIT A KHARAT
AGE/GENDER : 31 yrs/MALE
DATE/TIME : 29-01-2022 10:03

ID : 1269
BP : 128/80mmHg
HR : 98bpm

PROTOCOL : Bruce
STAGE : Exer : 1/7
STAGE TIME : 03:00
Linked Median Report
SPEED/GRADE : 1.70/10.0
POST J at 80 msec
GAIN : 1X
STL in mm
STS in mm/sec

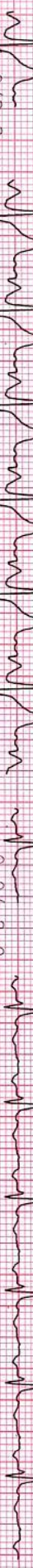

Dr. [Signature]

NAME : ROHIT A KHARAT ID : 1269
 AGE/GENDER : 31 yrs/MALE BP : 134/82mmHg
 DATE/TIME : 29-01-2022 10:03 HR : 111bpm
 PROTOCOL : Bruce STAGE : Exer : 2/7
 STAGE TIME : 03:00
 Linked Median Report
 SPEED/GRADE : 2.50/12.0
 POST J at 80 msec
 GAIN : 1X
 STI in mm
 STS in mm/sec

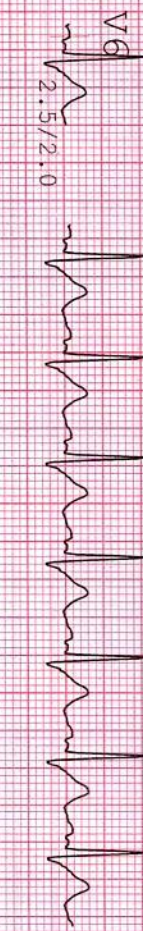
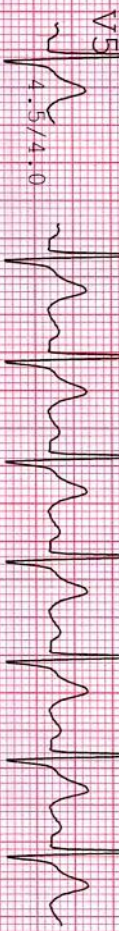
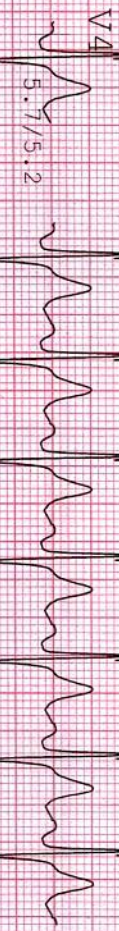
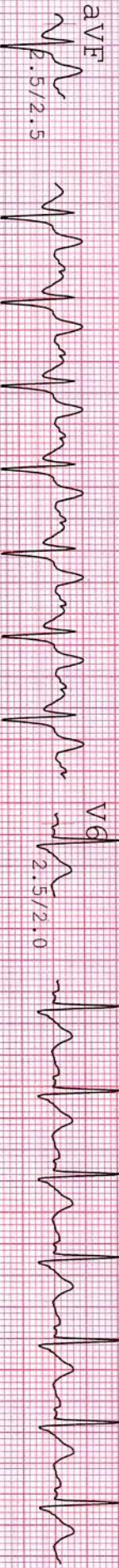
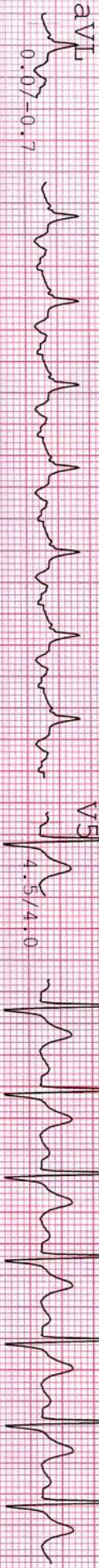
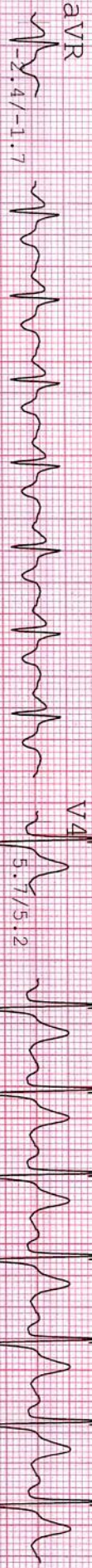
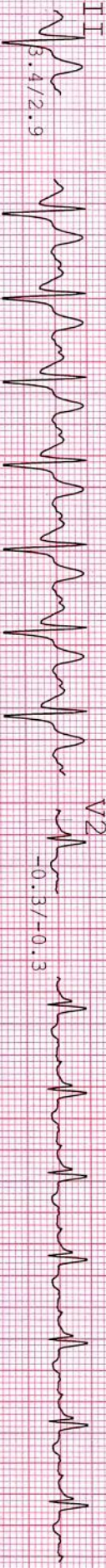

II

NAME : ROHIT A KHARAT ID: 1269
 AGE/GENDER: 31 yrs/MALE BP: 142/84mmHg
 DATE/TIME : 29-01-2022 10:03 HR: 130bpm
 PROTOCOL : Bruce STAGE : Exer : 3/7
 STAGE TIME: 03:00 LInked Median Report
 SPEED/GRADE: 3.40/14.0
 POST J at 80 msec
 GAIN: 1X
 STI in mm
 STS in mm/sec

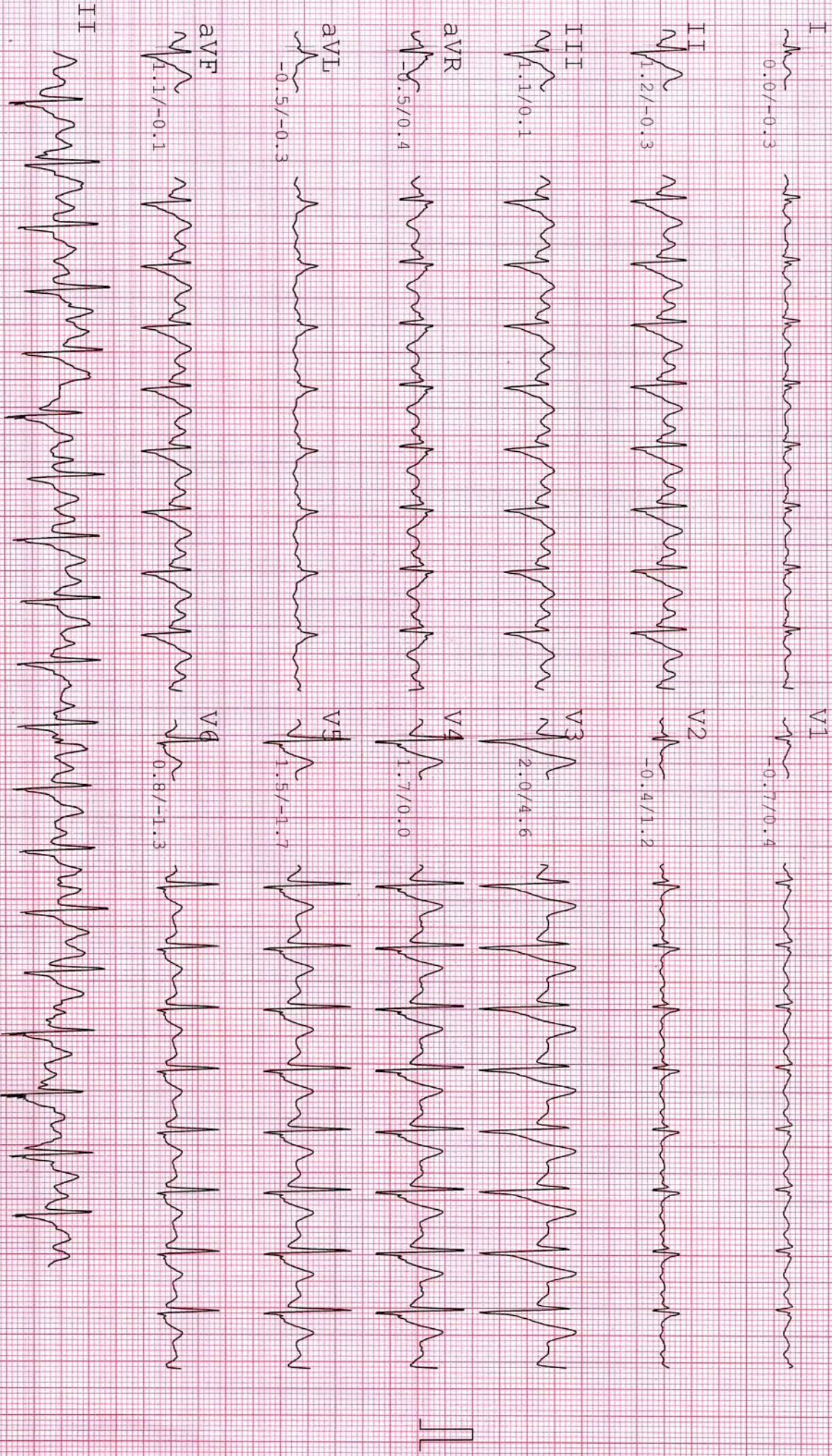

NAME : ROHIT A KHARAT ID: 1269
 AGE/GENDER : 31 yrs/MALE BP: 154/88mmHg
 DATE/TIME : 29-01-2022 10:03 HR: 163bpm
 PROTOCOL : Bruce STAGE : Exer : 4/7
 STAGE TIME: 02:12
 Linked Median Report SPEED/GRADE: 4.20/16.0
 POST J at 80 msec GAIN: 1X
 STL in mm
 STS in mm/sec

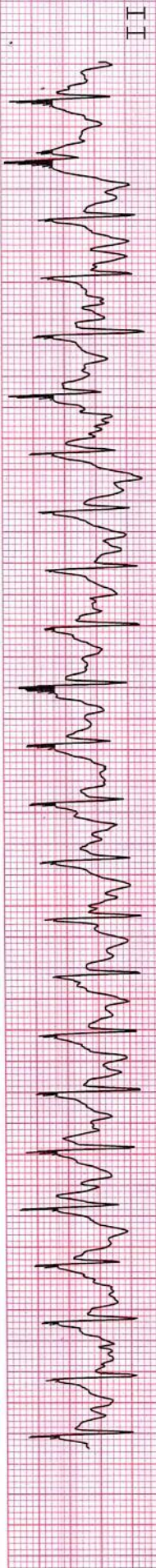
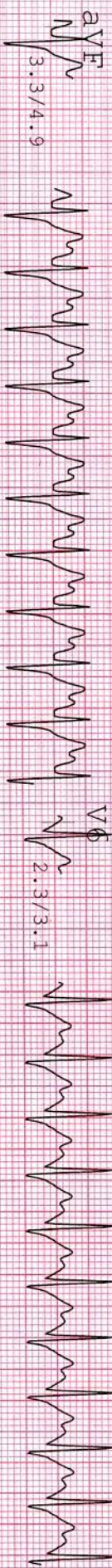
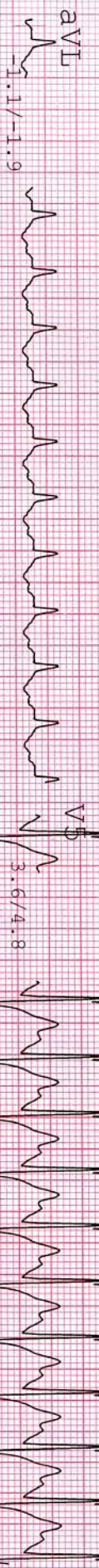
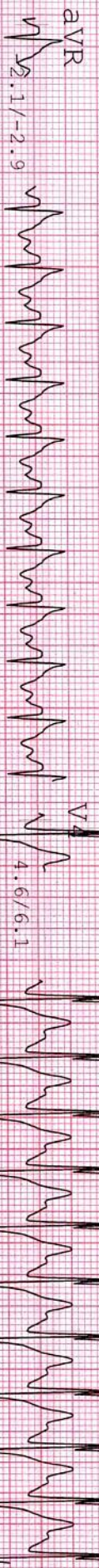
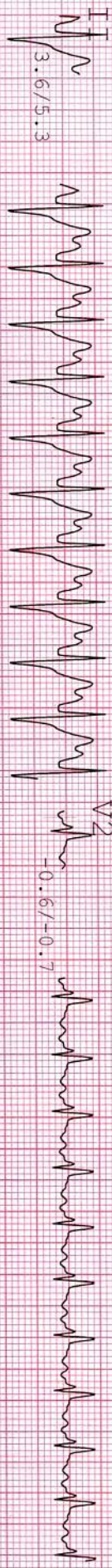
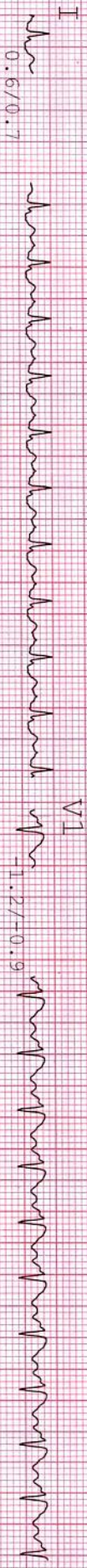

II

NAME : ROHIT A KHARAT
AGE/GENDER : 31 YRS/MALE
DATE/TIME : 29-01-2022 10:03

ID: 1269
BP: 154/88mmHg
HR: 161bpm

PROTOCOL : Bruce
STAGE : Peak
STAGE TIME : 00:06

Linked Median Report
SPEED/GRADE: 4.20/16.0
POST J at 80 msec

GAIN: 1X
STL in mm
STS in mm/sec

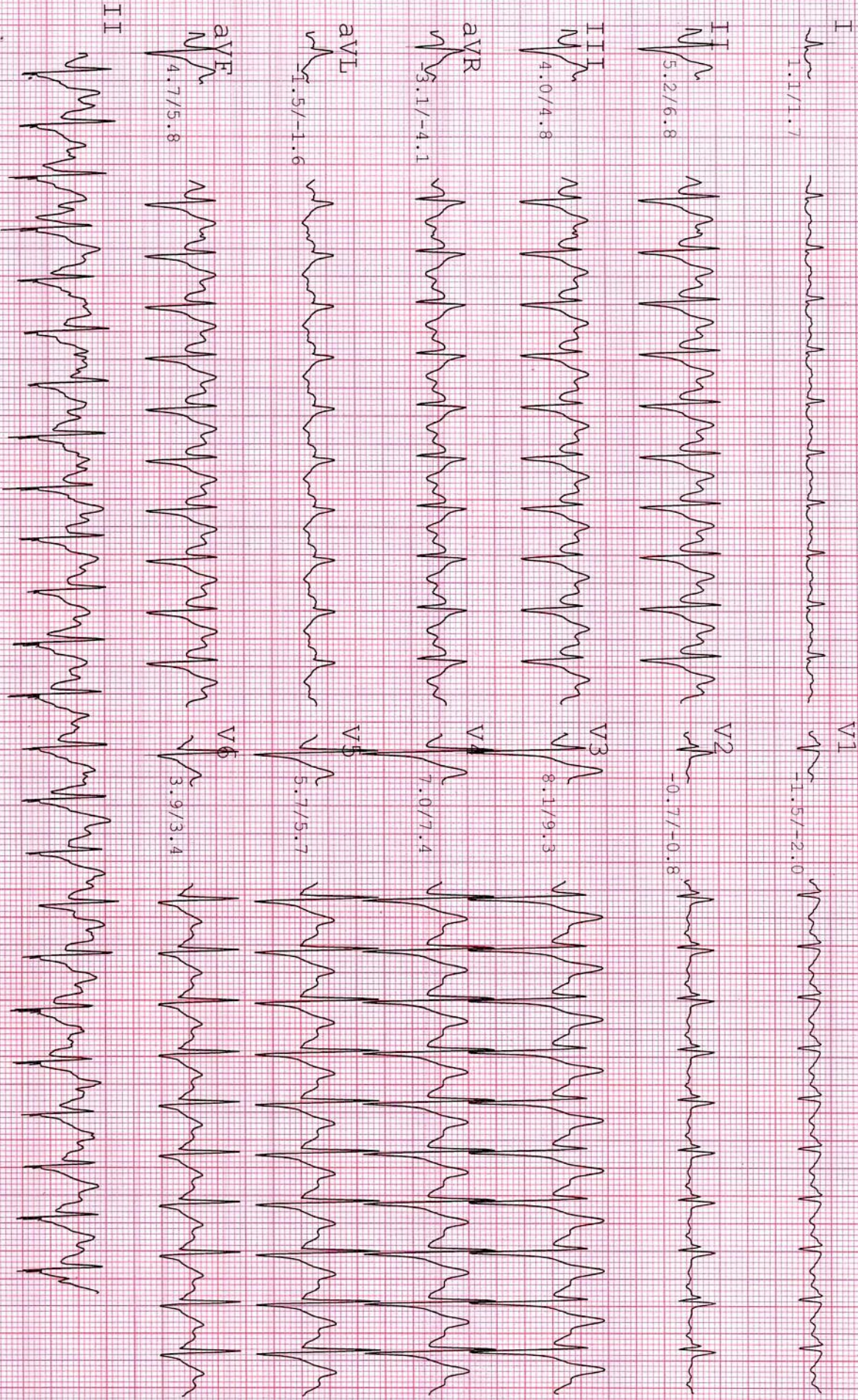

NAME : ROHIT A KHARAT ID: 1269
 AGE/GENDER : 31 Yrs/Male BP: 142/84mmHg
 DATE/TIME : 29-01-2022 10:03 HR: 100bpm
 PROTOCOL : Bruce STAGE : Recovery
 STAGE TIME: 03:00
 Linked Median Report SPEED/GRADE: 0.00/0.0
 POST J at 80 msec GAIN: 1X
 STL in mm
 STS in mm/sec

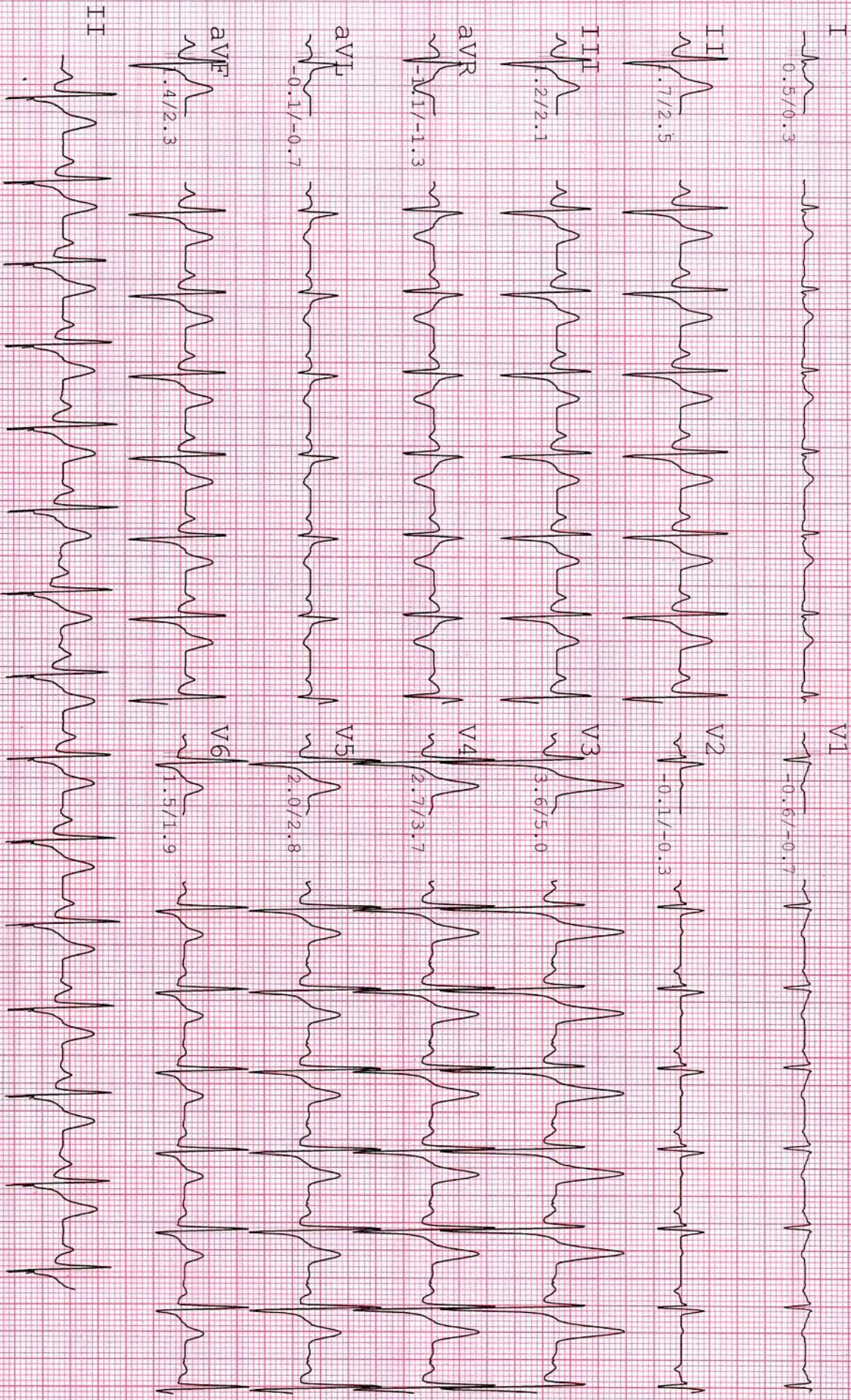

I
 II

NAME : ROHIT A KHARAT
AGE/GENDER : 31 Yrs/MALE
DATE/TIME : 29-01-2022 10:03
ID : 1269
BP : 126/80mmHg
HR : 103bpm

PROTOCOL : Bruce
STAGE : Recovery
STAGE TIME : 06:00
Linked Median Report
SPEED/GRADE : 0.00/0.0
POST J at 80 msec

GAIN : 1X
STL in mm
STS in mm/sec

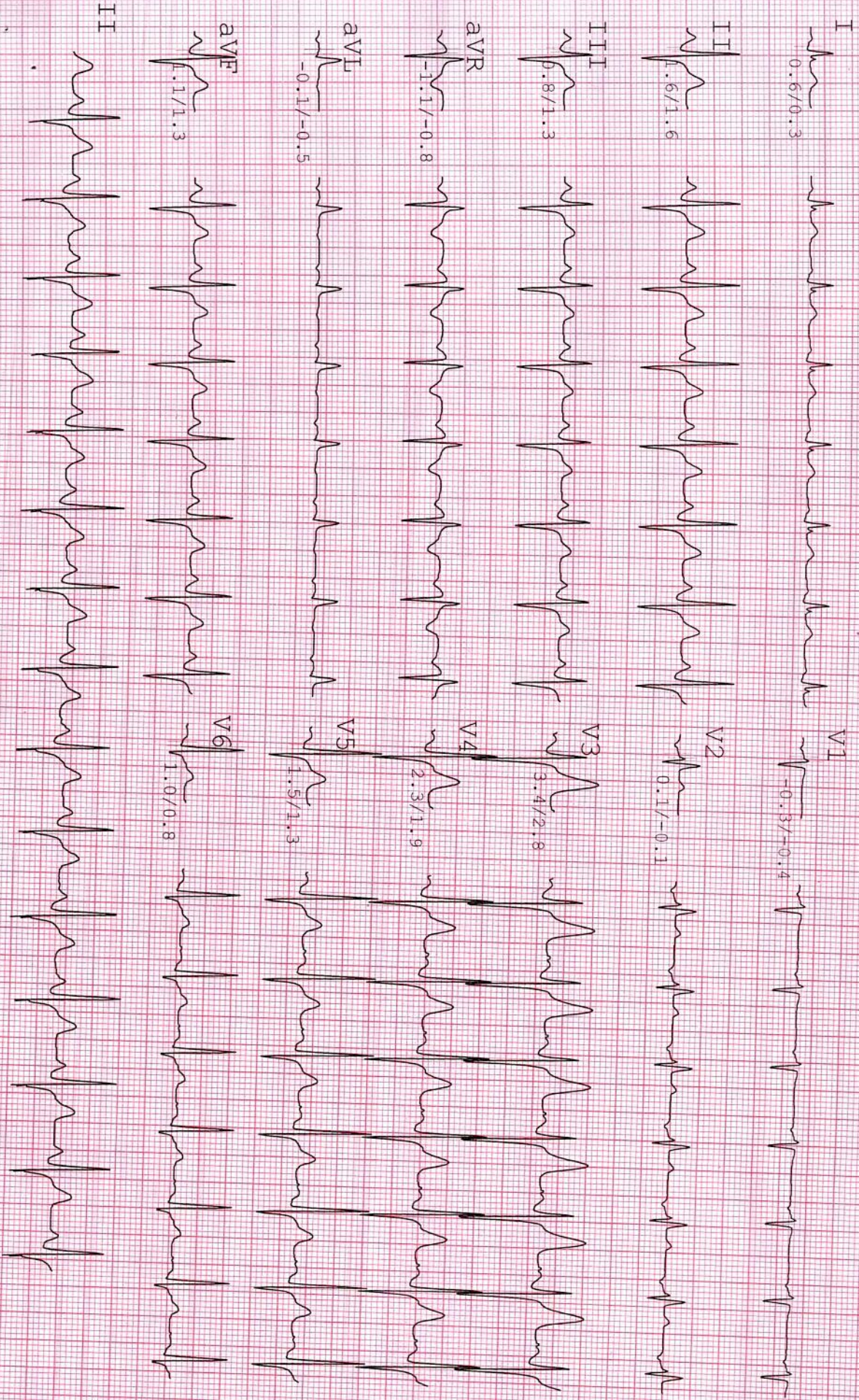



આપની દ્રષ્ટીની સલામતી માટે

કલીઅર વિઝન
આંખની હોસ્પિટલ પ્રા. લી.

સર્વોત્તમ માટે કટીબદ્ધ

ડૉ. આનંદ દેસાઈ

MS. આંખના સર્જન

M: 99241 07510

ડૉ. નિકી દેસાઈ

M: 92768 70588

ડૉ. કે. એમ. રાજયગુરુ

DOMS. આંખના સર્જન

સેટેલાઈટ : 411, શીતલ વર્ધા, પીસી જવેલર્સની સામે, શિવરંજની ચાર રસ્તા, સેટેલાઈટ. Ph. 9276873588, 07940081316

બોપલ : 5-6, ત્રીજો માળ, આમ્રપાલી એક્ષીઓમ, સંકલ્પની ઉપર, એસ.પી. રીંગ રોડ, બોપલ-આંબલી. Ph. 9924107510, 02717402431

ઇન્જેક્શન વગરના, ટાંકા વગરના મોતીયાના તેમજ ફોલ્ડેબલ નેત્રમણીના નિષ્ક્રાંત

તારીખ

-૨૦૨

Rohit. A. Kharat

31M.

29/11/22

Planos 6/6 }
Planos 6/6 } 06.

(BE) colour vⁿ =
Normal

SLE (BE) Kikleen
Lemklean
Lary clean
sclera (R).
pupil (R) 2 →

Undilated
Central fundus
↓

(BE) 0.2-0.3
CDR
post exam

Dr. Anand Desai
MBBS, MS

Reg. No G-21377

M - 9924107510

દર બુધવારે/શનિવારે રાહતદરે તપાસ ફી રૂ. 50-00

પાલડી 9428079820	મણીનગર 9725111108	સેટેલાઈટ 9276873588	નારણપુરા 7878535888	સાબરમતી 8000996098	બોપલ 9924107510	ઘોડસર 8347499173
વેજલપુર 9824365566	સાલીબાગ 9424215566	નરોડા 9824275566	ગાંધીનગર 9824362244	સુરત 9824373711	ભાવનગર-1 9428182142	ભાવનગર-2 9726709067

મેડીકલેમના દર્દીઓ માટે કેશલેસની સુવિધા ઉપલબ્ધ



बैंक ऑफ़ बड़ोदा
Bank of Baroda

नाम रोहित अशोक खराल

Name ROHIT ASHOK KHARAT

कर्मचारी कूट क्र. 186168

Employee Code No.

गारिकर्ता प्राधिकारी
Issuing Authority



धारक के हस्ताक्षर
Signature of Holder



 GPS Map Camera

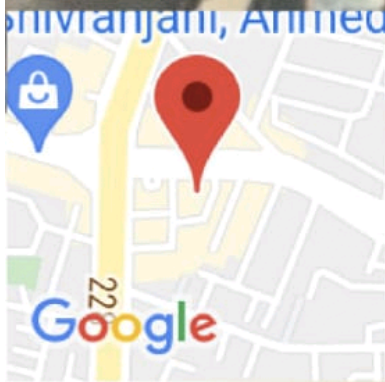

Ahmedabad, Gujarat, India
2GFJ+HG6, Ambawadi, Ahmedabad, Gujarat
380015, India
Lat 23.023937°
Long 72.531282°
29/01/22 09:10 AM



* 7 1 0 9 *

Patient Name : Rohit Ashok Kharat
Sample No.. : 7109
Referred : Bank Of Baroda

Age/Sex : 31 Years/Male
Registration On:29/01/2022/09:28
Approved On : 29/01/2022 16:13

BLOOD SUGAR LEVEL

Specimen : FLOURIDE

<u>Test</u>	<u>Result</u>	<u>Unit</u>	<u>Biological Ref. Interval</u>
Fasting Blood Sugar: (GOD-POD)	92.93	mg/dl	70-110



Pathologist
Dr.Pravin Shah
(M.D.Path) G-15478



Patient Name : Rohit Ashok Kharat
Sample No.. : 7109
Referred : Bank Of Baroda

Age/Sex : 31 Years/Male
Registration On:29/01/2022/09:28
Approved On : 29/01/2022 16:13

Lipid Profile

Specimen :SERUM

Test	Result	Unit	Biological Ref. Interval
S. Cholesterol: (CHOD-POD)	144.31	mg/dl	Normal :< 200 Borderline : 200 - 240 High : > 240
Serum Triglycerides: (GPO-POD)	81.93	mg/dl	Normal :Normal < 150 Borderline : 150 - 199 High : > 200
HDL Cholesterol: (Direct-Cholesterol Esterase HSDA)	45.51	mg/dl	40 - 60 mg/dl
Serum LDL Cholesterol: (Calculated)	82.41	mg/dl	Up to 150
Serum VLDL Cholesterol: (Calculated)	16.38	mg/dl	Up to 35
LDLC/HDLC Ratio: (Calculated)	1.81	mg/dl	Up to 3.4
Cholesterol/HDLC Ratio: (Calculated)	3.17	mg/dl	Up to 5.0
Total Lipid: (Calculated)	504.16	mg/dl	400 - 1000 mg/dl

Page 2 of 9



Pathologist
Dr.Pravin Shah
(M.D.Path) G-15478



* 7 1 0 9 *

Patient Name : Rohit Ashok Kharat
Sample No.. : 7109
Referred : Bank Of Baroda

Age/Sex : 31 Years/Male
Registration On:29/01/2022/09:28
Approved On : 29/01/2022 16:13

BLOOD GROUP

<u>Test</u>	<u>Result</u>
BLOOD GROUP	: " B "
RH GROUP	: POSITIVE.



Pathologist
Dr.Pravin Shah
(M.D.Path) G-15478



Patient Name : Rohit Ashok Kharat
Sample No.. : 7109
Referred : Bank Of Baroda

Age/Sex : 31 Years/Male
Registration On:29/01/2022/09:28
Approved On : 29/01/2022 16:14

Glycosylated HB - (HBA1C)

Test	Result	Unit	Biological Ref Interval
HBA1C: (Immunoturbidimetric)	4.5	%	Normal : ≤ 5.6 Prediabetes : 5.7 - 6.4 Diabetes : > 6.5 <u>DIABETES CONTROL CRITERIA</u> 6 - 7 : Near Normal Glycemia < 7 : Goal 7 - 8 : Good Control > 8 : Action Suggested
Mean Blood Glucose:	82.45	mg/dl	

Criteria for the diagnosis of diabetes

- HbA1c ≥ 6.5 *
Or
- Fasting plasma glucose >126 gm/dL. Fasting is defined as no caloric intake at least for 8 hrs.
Or
- Two hour plasma glucose ≥ 200 mg/dL during an oral glucose tolerance test by using a glucose load containing equivalent of 75 gm anhydrous glucose dissolved in water.
Or.
- In a patient with classic symptoms of hyperglycemia or hyperglycemic crisis, a random plasma glucose ≥ 200 mg/dL. *In the absence of unequivocal hyperglycemia, criteria 1-3 should be confirmed by repeat testing. American diabetes association. Standards of medical care in diabetes 2011. Diabetes care 2011;34;S11.

Limitation of HbA1c

- In patients with Hb variants even analytically correct results do not reflect the same level of glycemic control that would be expected in patients with normal population. 2) Any cause of shortened erythrocyte survival or decreased mean erythrocyte survival or decreased mean erythrocyte age eg. hemolytic diseases, pregnancy, significant recent/chronic blood loss etc. will reduce exposure of RBC to glucose with consequent decrease in HbA1c values. 3) Glycated HbF is not detected by this assay and hence specimens containing high HbF ($>10\%$) may result in lower HbA1c values than expected.

Page 4 of 9



Pathologist
Dr. Pravin Shah
(M.D.Path) G-15478



* 7 1 0 9 *

Patient Name : Rohit Ashok Kharat
Sample No.. : 7109
Referred : Bank Of Baroda

Age/Sex : 31 Years/Male
Registration On:29/01/2022/09:28
Approved On : 29/01/2022 16:14

URINE EXAMINATION

PHYSICAL :

Colour - **Pale Yellow**
Deposits - **Absent**
Transparency - **Clear**
Reaction - **Acidic**
Sp. Gravity - **1.005**

CHEMICAL :

Albumin - **Absent**
Sugar - **Absent**
Bile Salts - **Absent**
Bile Pigments - **Absent**

MICROSCOPIC: (After centrifugation at 2000 r.p.m. for 5 minutes)

Pus Cells - **Not seen** /h.p.f.
Red Cells - **Not seen** /h.p.f.
Epithelial Cells - **Occasional** /h.p.f.
Casts - **Not seen**/l.p.f.
Crystals - **Not seen**
Amorphous - **Not seen**

Page 5 of 9



Pathologist
Dr.Pravin Shah
(M.D.Path) G-15478



Patient Name : Rohit Ashok Kharat
Sample No.. : 7109
Referred : Bank Of Baroda

Age/Sex : 31 Years/Male
Registration On:29/01/2022/09:28
Approved On : 29/01/2022 15:45

LIVER FUNCTION TESTS

Specimen: SERUM

Test	Result	Unit	Biological Ref Interval
S. Bilirubin (Total): <small>(Photometric DC Diazo)</small>	0.62	mg/dl	up to 1.2
S. Bilirubin (Direct): <small>(Photometric DC Diazo)</small>	0.38	mg/dl	up to 0.2
S. Bilirubin (Indirect): <small>(Calculated)</small>	0.24	mg/dl	up to 1.0
SGPT(ALT) <small>(UV Kinetic)</small>	21.75	U/L	up to 42
SGOT (AST) <small>(UV Kinetic)</small>	24.27	U/L	up to 40
GGT <small>(Optimized kinetic color test IFCC)</small>	21.57	U/L	12 - 64
Total Proteins: <small>(Biuret)</small>	6.12	g/dl	6.0 - 8.3
Albumin <small>(BCG)</small>	4.06	g/dl	3.5 - 5.2
Globulins: <small>(Calculated)</small>	<u>2.06</u>	g/dl	2.4 - 3.7
AGRATIO: <small>(Calculated)</small>	1.971		
S.Alkaline Phosphatase: <small>(Colorimetric Optimized Kinetic IFCC)</small>	79.30	U/L	40 - 129

Page 6 of 9



Pathologist
Dr. Pravin Shah
(M.D.Path) G-15478



* 7 1 0 9 *

Patient Name : Rohit Ashok Kharat
Sample No.. : 7109
Referred : Bank Of Baroda

Age/Sex : 31 Years/Male
Registration On:29/01/2022/09:28
Approved On : 29/01/2022 16:14

RENAL FUNCTION

Specimen :SERUM

<u>Test</u>	<u>Result</u>	<u>Unit</u>	<u>Biological Ref. Interval</u>
Sr. Creatinine: (Modified Jaffe's)	1.2	mg/dl	0.6 - 1.2 mg/dl
Urea: (GLDH)	28.33	mg/dl	10 - 50 mg/dl
S. Uric Acid: (Uricase-POD)	4.50	mg/dl	3.2 - 7.2 mg/dl
Blood Urea Nitrogen: (Calculated)	13.24	mg/dl	08 - 23 mg/dl
Bun/Creat Ratio: (Calculated)	10.11		



Pathologist
Dr.Pravin Shah
(M.D.Path) G-15478



Patient Name : Rohit Ashok Kharat
Sample No.. : 7109
Referred : Bank Of Baroda

Age/Sex : 31 Years/Male
Registration On:29/01/2022/09:28
Approved On : 29/01/2022 16:14

COMPLETE BLOOD COUNT

<u>Test</u>		<u>Result</u>	<u>Unit</u>	<u>Biological Ref. Interval</u>
<u>Sample : EDTA</u>				
<u>BLOOD COUNT</u>				
Hemoglobin	colorimetric	14.5	g/dL	13 - 17
R.B.C Count	Electrical impedance	5.47	mill/cmm	4.5 - 5.5
W.B.C Count	Electrical impedance	4.62	10 ³ /uL	4.0 - 10.0
Platelet Count	Electrical impedance	361.1	10 ³ /uL	150 - 450
<u>DIFFERENTIAL COUNT</u>				
Polymorphs	Microscopic	67	%	60 - 70
Lymphocytes	Microscopic	30	%	20 - 40
Eosinophils	Microscopic	01	%	1 - 6
Monocytes	Microscopic	02	%	2 - 10
Basophils	Microscopic	00	%	0 - 2
<u>BLOOD INDISES</u>				
HCT	Rbc Histogram	46.3	%	40 - 50
MCV	Calculated	84.6	fl	80 - 100
MCH	Calculated	<u>26.7</u>	pg	27 - 32
MCHC	Calculated	<u>31.5</u>	g/dl	32 - 36
RDW-CV	Calculated	12.1	%	10 - 16.5
<u>PERIPHERAL SMEAR EXAMINATION</u>				
SMEAR Platelets: Adequate				
<u>Erythrocyte sedimentation rate</u>				
ESR AT 1 hour	westergren	02	mm/Hour	00 - 15



Pathologist
Dr.Pravin Shah
(M.D.Path) G-15478



* 7 1 0 9 *

Patient Name : Rohit Ashok Kharat
Sample No.. : 7109
Referred : Bank Of Baroda

Age/Sex : 31 Years/Male
Registration On:29/01/2022/09:28
Approved On : 29/01/2022 16:15

Thyroid Functions

<u>Test</u>	<u>Result</u>	<u>Normal Range</u>
T3-Triiodothyronine	: 1.26 ng/ml	0.6 - 1.80 ng/ml
T4-Thyroxine	: 8.7 mcg/dl	4.5 - 10.9 mcg/dl
TSH Thyroid Stimulating Hormone	: 2.60 microIU/ml	0.35 - 5.55 microIU/ml

Comments :

COMMENTS :

TSH levels may be affected by acute illness and drugs like doapamine and gluco corticoids.
Low or undetectable TSH is suggestive of Grave~s disease
TSH between 5.5 to 15.0 with normal T3 T4 indicates impaired thyroid hormone or subclinical hypothyroidism or normal T3 T4 with slightly low TSH suggests subclinical Hyperthyroidism.
TSH suppression does not reflect severity of hyperthyroidism therefore , measurement of FT3 ,FT4 is important.
FreeT3 is first hormone to increase in early Hyperthyroidism.
Only TSH level can prove to be misleading in patients on treatment. Therefore FreeT3 , FreeT4 along with TSH should be checked.
During pregnancy clinically T3 T4 can be high and TSH can be slightly low



Pathologist of 9
Dr.Pravin Shah
(M.D.Path) G-15478