

Patient Name: DEEPTI KESWANI

Date and Time: 12th Mar 22 12:12 PM

Patient ID: 2207127392

Age **27** **8** **13**
 years months days

Gender **Female**

Heart Rate **74bpm**

Patient Vitals

BP: NA

Weight: NA

Height: NA

Pulse: NA

Spo2: NA

Resp: NA

Others: _____

Measurements

QSRD: 80ms

QT: 376ms

QTc: 417ms

PR: 146ms

P-R-T: 51° 61° 26°

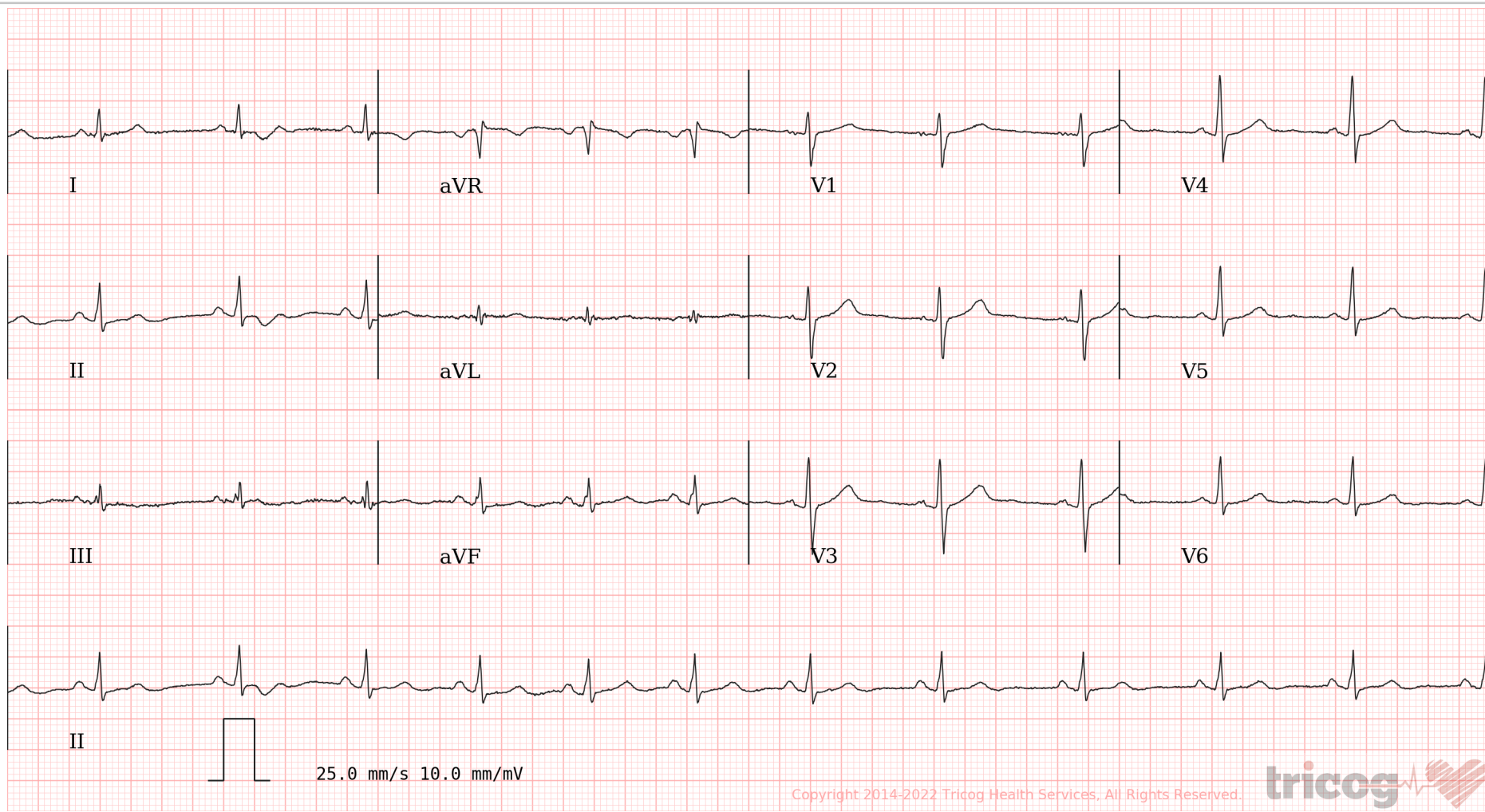

Copyright 2014-2022 Tricog Health Services, All Rights Reserved.

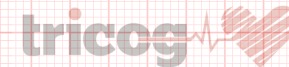

ECG Within Normal Limits: Sinus Rhythm, Normal Axis, with Sinus Arrhythmia. Please correlate clinically.

REPORTED BY

Dr. Ajita Bhosale
 M.B.B.S./P.G.D.C.C (DIP. Cardiology)
 2013062200



Use a QR Code Scanner
Application To Scan the Code

CID : 2207127392
Name : Mrs Deepti keswani
Age / Sex : 27 Years/Female
Ref. Dr :
Reg. Location : Mahavir Nagar, Kandivali West Main Centre
Reg. Date : 12-Mar-2022 / 10:48
Reported : 12-Mar-2022 / 15:11

R
E
P
O
R
T

X-RAY CHEST PA VIEW

FINDINGS AND IMPRESSION :-

- Both lung fields appear normal in radiolucency. No evidence of any parenchymal opacity/lesion is seen.
- Both hilar shadow appears normal.
- Bilateral costophrenic and cardiophrenic angles appear clear. No evidence of pleural effusion.
- Both domes of diaphragm appears normal in position and outline.
- Cardiac shadow appears normal.
- No evidence of any abnormal soft tissue shadow seen.
- Bony skeleton under review appears normal.

No significant pleuro-parenchymal abnormality seen.

Advice:- Clinical correlation.

Note : Investigations have their limitations. Solitary radiological investigations never confirm the final diagnosis. They only help in diagnosing the disease in correlation to clinical symptoms and other related tests. X ray is known to have inter-observer variations. Further / Follow-up imaging may be needed in some case for confirmation of findings Please interpret accordingly.

-----End of Report-----

This report is prepared and physically checked by DR.MAHESH KADAM before dispatch.

DR.MAHESH KADAM
MBBS ,DMRD
Reg No - 2011/08/2693
Consultant Radiologist

Click here to view images

<http://202.143.96.162/Suburban/Viewer?ViewerType=3&AccessionNo=2022031210411755>

Page 1 of 1

ADDRESS: 2nd Floor, Aston, Sundervan Complex, Above Mercedes Showroom, Andheri West - 400053

HEALTHLINE - MUMBAI: 022-6170-0000 | OTHER CITIES: 1800-266-4343

For Feedback - customerservice@suburbandiagnosics.com | www.suburbandiagnosics.com



CID : 2207127392
Name : MRS.DEEPTI KESWANI
Age / Gender : 27 Years / Female
Consulting Dr. : -
Reg. Location : Mahavir Nagar, Kandivali West (Main Centre)

Collected : 12-Mar-2022 / 10:40
Reported : 12-Mar-2022 / 14:57

Use a QR Code Scanner
Application To Scan the Code

AERFOCAMI HEALTHCARE BELOW 40 MALE/FEMALE

CBC (Complete Blood Count), Blood

<u>PARAMETER</u>	<u>RESULTS</u>	<u>BIOLOGICAL REF RANGE</u>	<u>METHOD</u>
<u>RBC PARAMETERS</u>			
Haemoglobin	13.1	12.0-15.0 g/dL	Spectrophotometric
RBC	4.78	3.8-4.8 mil/cmm	Elect. Impedance
PCV	41.2	36-46 %	Measured
MCV	86	80-100 fl	Calculated
MCH	27.3	27-32 pg	Calculated
MCHC	31.7	31.5-34.5 g/dL	Calculated
RDW	13.6	11.6-14.0 %	Calculated
<u>WBC PARAMETERS</u>			
WBC Total Count	8600	4000-10000 /cmm	Elect. Impedance
<u>WBC DIFFERENTIAL AND ABSOLUTE COUNTS</u>			
Lymphocytes	34.6	20-40 %	
Absolute Lymphocytes	2975.6	1000-3000 /cmm	Calculated
Monocytes	2.1	2-10 %	
Absolute Monocytes	180.6	200-1000 /cmm	Calculated
Neutrophils	58.3	40-80 %	
Absolute Neutrophils	5013.8	2000-7000 /cmm	Calculated
Eosinophils	5.0	1-6 %	
Absolute Eosinophils	430.0	20-500 /cmm	Calculated
Basophils	0.0	0.1-2 %	
Absolute Basophils	0.0	20-100 /cmm	Calculated
Immature Leukocytes	-		

WBC Differential Count by Absorbance & Impedance method/Microscopy.

PLATELET PARAMETERS

Platelet Count	235000	150000-400000 /cmm	Elect. Impedance
MPV	9.3	6-11 fl	Calculated
PDW	16.8	11-18 %	Calculated

RBC MORPHOLOGY

Hypochromia	-
Microcytosis	-



Use a QR Code Scanner
Application To Scan the Code

CID : 2207127392
Name : MRS.DEEPTI KESWANI
Age / Gender : 27 Years / Female
Consulting Dr. : -
Reg. Location : Mahavir Nagar, Kandivali West (Main Centre)

Collected : 12-Mar-2022 / 10:40
Reported : 12-Mar-2022 / 14:30

Macrocytosis -
Anisocytosis -
Poikilocytosis -
Polychromasia -
Target Cells -
Basophilic Stippling -
Normoblasts -
Others Normocytic, Normochromic
WBC MORPHOLOGY -
PLATELET MORPHOLOGY -
COMMENT -

Specimen: EDTA Whole Blood

ESR, EDTA WB 16 2-20 mm at 1 hr. Westergren

*Sample processed at SUBURBAN DIAGNOSTICS (INDIA) PVT. LTD Borivali Lab, Borivali West
*** End Of Report ***



MC-2111

Bmhasakar

Dr.KETAKI MHASKAR
M.D. (PATH)
Pathologist

ADDRESS: 2nd Floor, Aston, Sundervan Complex, Above Mercedes Showroom, Andheri West - 400053

Page 2 of 10

HEALTHLINE - MUMBAI: 022-6170-0000 | OTHER CITIES: 1800-266-4343

For Feedback - customerservice@suburbandiagnosics.com | www.suburbandiagnosics.com



CID : 2207127392
Name : MRS.DEEPTI KESWANI
Age / Gender : 27 Years / Female
Consulting Dr. : -
Reg. Location : Mahavir Nagar, Kandivali West (Main Centre)

Collected : 12-Mar-2022 / 10:40
Reported : 12-Mar-2022 / 16:48

Use a QR Code Scanner
Application To Scan the Code

AERFOCAMI HEALTHCARE BELOW 40 MALE/FEMALE

<u>PARAMETER</u>	<u>RESULTS</u>	<u>BIOLOGICAL REF RANGE</u>	<u>METHOD</u>
GLUCOSE (SUGAR) FASTING, Fluoride Plasma	83.1	Non-Diabetic: < 100 mg/dl Impaired Fasting Glucose: 100-125 mg/dl Diabetic: >/= 126 mg/dl	Hexokinase
GLUCOSE (SUGAR) PP, Fluoride Plasma PP/R	117.6	Non-Diabetic: < 140 mg/dl Impaired Glucose Tolerance: 140-199 mg/dl Diabetic: >/= 200 mg/dl	Hexokinase
BILIRUBIN (TOTAL), Serum	0.38	0.1-1.2 mg/dl	Colorimetric
BILIRUBIN (DIRECT), Serum	0.17	0-0.3 mg/dl	Diazo
BILIRUBIN (INDIRECT), Serum	0.21	0.1-1.0 mg/dl	Calculated
TOTAL PROTEINS, Serum	7.5	6.4-8.3 g/dL	Biuret
ALBUMIN, Serum	4.6	3.5-5.2 g/dL	BCG
GLOBULIN, Serum	2.9	2.3-3.5 g/dL	Calculated
A/G RATIO, Serum	1.6	1 - 2	Calculated
SGOT (AST), Serum	16.8	5-32 U/L	NADH (w/o P-5-P)
SGPT (ALT), Serum	18.1	5-33 U/L	NADH (w/o P-5-P)
GAMMA GT, Serum	47.3	3-40 U/L	Enzymatic
ALKALINE PHOSPHATASE, Serum	101.1	35-105 U/L	Colorimetric
BLOOD UREA, Serum	11.8	12.8-42.8 mg/dl	Kinetic
BUN, Serum	5.5	6-20 mg/dl	Calculated
CREATININE, Serum	0.67	0.51-0.95 mg/dl	Enzymatic
eGFR, Serum	112	>60 ml/min/1.73sqm	Calculated
URIC ACID, Serum	3.5	2.4-5.7 mg/dl	Enzymatic



Use a QR Code Scanner
Application To Scan the Code

CID : 2207127392
Name : MRS.DEEPTI KESWANI
Age / Gender : 27 Years / Female
Consulting Dr. : -
Reg. Location : Mahavir Nagar, Kandivali West (Main Centre)

Collected : 12-Mar-2022 / 14:53
Reported : 12-Mar-2022 / 18:37

Urine Sugar (Fasting)	Absent	Absent
Urine Ketones (Fasting)	Absent	Absent
Urine Sugar (PP)	Absent	Absent
Urine Ketones (PP)	Absent	Absent

*Sample processed at SUBURBAN DIAGNOSTICS (INDIA) PVT. LTD Borivali Lab, Borivali West
*** End Of Report ***



MC-2111

Dr. ANUPA DIXIT
M.D.(PATH)
Consultant Pathologist & Lab
Director

ADDRESS: 2nd Floor, Aston, Sundervan Complex, Above Mercedes Showroom, Andheri West - 400053

HEALTHLINE - MUMBAI: 022-6170-0000 | **OTHER CITIES:** 1800-266-4343

For Feedback - customerservice@suburbandiagnosics.com | www.suburbandiagnosics.com



CID : 2207127392
Name : MRS.DEEPTI KESWANI
Age / Gender : 27 Years / Female
Consulting Dr. : -
Reg. Location : Mahavir Nagar, Kandivali West (Main Centre)

Collected : 12-Mar-2022 / 10:40
Reported : 12-Mar-2022 / 16:44

Use a QR Code Scanner
Application To Scan the Code

AERFOCAMI HEALTHCARE BELOW 40 MALE/FEMALE
GLYCOSYLATED HEMOGLOBIN (HbA1c)

PARAMETER	RESULTS	BIOLOGICAL REF RANGE	METHOD
Glycosylated Hemoglobin (HbA1c), EDTA WB - CC	5.0	Non-Diabetic Level: < 5.7 % Prediabetic Level: 5.7-6.4 % Diabetic Level: >= 6.5 %	HPLC
Estimated Average Glucose (eAG), EDTA WB - CC	96.8	mg/dl	Calculated

Intended use:

- In patients who are meeting treatment goals, HbA1c test should be performed at least 2 times a year
- In patients whose therapy has changed or who are not meeting glycemic goals, it should be performed quarterly
- For microvascular disease prevention, the HbA1C goal for non pregnant adults in general is Less than 7%.

Clinical Significance:

- HbA1c, Glycosylated hemoglobin or glycated hemoglobin, is hemoglobin with glucose molecule attached to it.
- The HbA1c test evaluates the average amount of glucose in the blood over the last 2 to 3 months by measuring the percentage of glycosylated hemoglobin in the blood.

Test Interpretation:

- The HbA1c test evaluates the average amount of glucose in the blood over the last 2 to 3 months by measuring the percentage of Glycosylated hemoglobin in the blood.
- HbA1c test may be used to screen for and diagnose diabetes or risk of developing diabetes.
- To monitor compliance and long term blood glucose level control in patients with diabetes.
- Index of diabetic control, predicting development and progression of diabetic micro vascular complications.

Factors affecting HbA1c results:

Increased in: High fetal hemoglobin, Chronic renal failure, Iron deficiency anemia, Splenectomy, Increased serum triglycerides, Alcohol ingestion, Lead/opiate poisoning and Salicylate treatment.

Decreased in: Shortened RBC lifespan (Hemolytic anemia, blood loss), following transfusions, pregnancy, ingestion of large amount of Vitamin E or Vitamin C and Hemoglobinopathies

Reflex tests: Blood glucose levels, CGM (Continuous Glucose monitoring)

References: ADA recommendations, AACC, Wallach's interpretation of diagnostic tests 10th edition.

*Sample processed at SUBURBAN DIAGNOSTICS (INDIA) PVT. LTD CPL, Andheri West

*** End Of Report ***



MC-2111



Anupa

Dr. ANUPA DIXIT
M.D.(PATH)
Consultant Pathologist & Lab
Director

ADDRESS: 2nd Floor, Aston, Sundervan Complex, Above Mercedes Showroom, Andheri West - 400053

HEALTHLINE - MUMBAI: 022-6170-0000 | OTHER CITIES: 1800-266-4343

For Feedback - customerservice@suburbandiagnosics.com | www.suburbandiagnosics.com



CID : 2207127392
Name : MRS.DEEPTI KESWANI
Age / Gender : 27 Years / Female
Consulting Dr. : -
Reg. Location : Mahavir Nagar, Kandivali West (Main Centre)

Use a QR Code Scanner Application To Scan the Code
Collected : 12-Mar-2022 / 10:40
Reported : 12-Mar-2022 / 15:49

AERFOCAMI HEALTHCARE BELOW 40 MALE/FEMALE
URINE EXAMINATION REPORT

<u>PARAMETER</u>	<u>RESULTS</u>	<u>BIOLOGICAL REF RANGE</u>	<u>METHOD</u>
<u>PHYSICAL EXAMINATION</u>			
Color	Pale yellow	Pale Yellow	-
Reaction (pH)	6.0	4.5 - 8.0	Chemical Indicator
Specific Gravity	1.015	1.001-1.030	Chemical Indicator
Transparency	Clear	Clear	-
Volume (ml)	30	-	-
<u>CHEMICAL EXAMINATION</u>			
Proteins	Absent	Absent	pH Indicator
Glucose	Absent	Absent	GOD-POD
Ketones	Absent	Absent	Legals Test
Blood	Trace	Absent	Peroxidase
Bilirubin	Absent	Absent	Diazonium Salt
Urobilinogen	Normal	Normal	Diazonium Salt
Nitrite	Absent	Absent	Griess Test
<u>MICROSCOPIC EXAMINATION</u>			
Leukocytes(Pus cells)/hpf	1-2	0-5/hpf	
Red Blood Cells / hpf	Occasional	0-2/hpf	
Epithelial Cells / hpf	0-1		
Casts	Absent	Absent	
Crystals	Absent	Absent	
Amorphous debris	Absent	Absent	
Bacteria / hpf	++	Less than 20/hpf	
Others	-		

*Sample processed at SUBURBAN DIAGNOSTICS (INDIA) PVT. LTD Borivali Lab, Borivali West
*** End Of Report ***



MC-2111



Bmhaskar

Dr.KETAKI MHASKAR
M.D. (PATH)
Pathologist

ADDRESS: 2nd Floor, Aston, Sundervan Complex, Above Mercedes Showroom, Andheri West - 400053

Page 6 of 10

HEALTHLINE - MUMBAI: 022-6170-0000 | OTHER CITIES: 1800-266-4343

For Feedback - customerservice@suburbandiagnosics.com | www.suburbandiagnosics.com



CID : 2207127392
Name : MRS.DEEPTI KESWANI
Age / Gender : 27 Years / Female
Consulting Dr. : -
Reg. Location : Mahavir Nagar, Kandivali West (Main Centre)

Collected : 12-Mar-2022 / 10:40
Reported : 12-Mar-2022 / 21:19

Use a QR Code Scanner
Application To Scan the Code

AERFOCAMI HEALTHCARE BELOW 40 MALE/FEMALE
BLOOD GROUPING & Rh TYPING

<u>PARAMETER</u>	<u>RESULTS</u>
ABO GROUP	O
Rh TYPING	POSITIVE

NOTE: Test performed by automated column agglutination technology (CAT) which is more sensitive than conventional methods.

Note: This sample is not tested for Bombay blood group.

Specimen: EDTA Whole Blood and/or serum

Clinical significance:

ABO system is most important of all blood group in transfusion medicine

Limitations:

- ABO blood group of new born is performed only by cell (forward) grouping because allo antibodies in cord blood are of maternal origin.
- Since A & B antigens are not fully developed at birth, both Anti-A & Anti-B antibodies appear after the first 4 to 6 months of life. As a result, weaker reactions may occur with red cells of newborns than of adults.
- Confirmation of newborn's blood group is indicated when A & B antigen expression and the isoagglutinins are fully developed at 2 to 4 years of age & remains constant throughout life.
- Cord blood is contaminated with Wharton's jelly that causes red cell aggregation leading to false positive result
- The Hh blood group also known as Oh or Bombay blood group is rare blood group type. The term Bombay is used to refer the phenotype that lacks normal expression of ABH antigens because of inheritance of hh genotype.

References:

1. Denise M Harmening, Modern Blood Banking and Transfusion Practices- 6th Edition 2012. F.A. Davis company. Philadelphia
2. AABB technical manual

*Sample processed at SUBURBAN DIAGNOSTICS (INDIA) PVT. LTD CPL, Andheri West

*** End Of Report ***



Dr. Vrushi Shroff
Dr.VRUSHALI SHROFF
M.D.(PATH)
Pathologist



CID : 2207127392
Name : MRS.DEEPTI KESWANI
Age / Gender : 27 Years / Female
Consulting Dr. : -
Reg. Location : Mahavir Nagar, Kandivali West (Main Centre)

Collected : 12-Mar-2022 / 10:40
Reported : 12-Mar-2022 / 17:14

Use a QR Code Scanner
Application To Scan the Code

AERFOCAMI HEALTHCARE BELOW 40 MALE/FEMALE
LIPID PROFILE

PARAMETER	RESULTS	BIOLOGICAL REF RANGE	METHOD
CHOLESTEROL, Serum	173.3	Desirable: <200 mg/dl Borderline High: 200-239mg/dl High: >/=240 mg/dl	Enzymatic
TRIGLYCERIDES, Serum	104.2	Normal: <150 mg/dl Borderline-high: 150 - 199 mg/dl High: 200 - 499 mg/dl Very high:>/=500 mg/dl	Enzymatic
HDL CHOLESTEROL, Serum	35.7	Desirable: >60 mg/dl Borderline: 40 - 60 mg/dl Low (High risk): <40 mg/dl	Enzymatic
NON HDL CHOLESTEROL, Serum	137.6	Desirable: <130 mg/dl Borderline-high:130 - 159 mg/dl High:160 - 189 mg/dl Very high: >/=190 mg/dl	Calculated
LDL CHOLESTEROL, Serum	117.0	Optimal: <100 mg/dl Near Optimal: 100 - 129 mg/dl Borderline High: 130 - 159 mg/dl High: 160 - 189 mg/dl Very High: >/= 190 mg/dl	Calculated
VLDL CHOLESTEROL, Serum	20.6	< /= 30 mg/dl	Calculated
CHOL / HDL CHOL RATIO, Serum	4.9	0-4.5 Ratio	Calculated
LDL CHOL / HDL CHOL RATIO, Serum	3.3	0-3.5 Ratio	Calculated

*Sample processed at SUBURBAN DIAGNOSTICS (INDIA) PVT. LTD Borivali Lab, Borivali West
*** End Of Report ***



MC-2111

Bmhaskar

Dr.KETAKI MHASKAR
M.D. (PATH)
Pathologist

ADDRESS: 2nd Floor, Aston, Sundervan Complex, Above Mercedes Showroom, Andheri West - 400053

Page 8 of 10

HEALTHLINE - MUMBAI: 022-6170-0000 | OTHER CITIES: 1800-266-4343

For Feedback - customerservice@suburbandiagnosics.com | www.suburbandiagnosics.com



CID : 2207127392
 Name : MRS.DEEPTI KESWANI
 Age / Gender : 27 Years / Female
 Consulting Dr. : -
 Reg. Location : Mahavir Nagar, Kandivali West (Main Centre)

Collected : 12-Mar-2022 / 10:40
 Reported : 12-Mar-2022 / 14:33

Use a QR Code Scanner
 Application To Scan the Code

AERFOCAMI HEALTHCARE BELOW 40 MALE/FEMALE
THYROID FUNCTION TESTS

<u>PARAMETER</u>	<u>RESULTS</u>	<u>BIOLOGICAL REF RANGE</u>	<u>METHOD</u>
Free T3, Serum	4.4	3.5-6.5 pmol/L	ECLIA
Free T4, Serum	15.3	11.5-22.7 pmol/L First Trimester:9.0-24.7 Second Trimester:6.4-20.59 Third Trimester:6.4-20.59	ECLIA
sensitiveTSH, Serum	1.94	0.35-5.5 microIU/ml First Trimester:0.1-2.5 Second Trimester:0.2-3.0 Third Trimester:0.3-3.0	ECLIA



CID : 2207127392
Name : MRS.DEEPTI KESWANI
Age / Gender : 27 Years / Female
Consulting Dr. : -
Reg. Location : Mahavir Nagar, Kandivali West (Main Centre)

Collected : 12-Mar-2022 / 10:40
Reported : 12-Mar-2022 / 14:33

Use a QR Code Scanner
Application To Scan the Code

Interpretation:

A thyroid panel is used to evaluate thyroid function and/or help diagnose various thyroid disorders.

Clinical Significance:

- 1)TSH Values between 5.5 to 15 microIU/ml should be correlated clinically or repeat the test with new sample as physiological factors can give falsely high TSH.
- 2)TSH values may be transiently altered because of non thyroidal illness like severe infections,liver disease, renal and heart severe burns, trauma and surgery etc.

TSH	FT4 / T4	FT3 / T3	Interpretation
High	Normal	Normal	Subclinical hypothyroidism, poor compliance with thyroxine, drugs like amiodarone, Recovery phase of non-thyroidal illness, TSH Resistance.
High	Low	Low	Hypothyroidism, Autoimmune thyroiditis, post radio iodine Rx, post thyroidectomy, Anti thyroid drugs, tyrosine kinase inhibitors & amiodarone, amyloid deposits in thyroid, thyroid tumors & congenital hypothyroidism.
Low	High	High	Hyperthyroidism, Graves disease, toxic multinodular goiter, toxic adenoma, excess iodine or thyroxine intake, pregnancy related (hyperemesis gravidarum, hydatiform mole)
Low	Normal	Normal	Subclinical Hyperthyroidism, recent Rx for Hyperthyroidism, drugs like steroids & dopamine), Non thyroidal illness.
Low	Low	Low	Central Hypothyroidism, Non Thyroidal Illness, Recent Rx for Hyperthyroidism.
High	High	High	Interfering anti TPO antibodies, Drug interference: Amiodarone, Heparin, Beta Blockers, steroids & anti epileptics.

Diurnal Variation:TSH follows a diurnal rhythm and is at maximum between 2 am and 4 am , and is at a minimum between 6 pm and 10 pm. The variation is on the order of 50 to 206%. Biological variation:19.7%(with in subject variation)

Reflex Tests:Anti thyroid Antibodies,USG Thyroid ,TSH receptor Antibody. Thyroglobulin, Calcitonin

Limitations:Samples should not be taken from patients receiving therapy with high biotin doses (i.e. >5 mg/day) until atleast 8 hours following the last biotin administration.

Reference:

- 1.O.koulouri et al. / Best Practice and Research clinical Endocrinology and Metabolism 27(2013)
- 2.Interpretation of the thyroid function tests, Dayan et al. THE LANCET . Vol 357
- 3.Tietz ,Text Book of Clinical Chemistry and Molecular Biology -5th Edition
- 4.Biological Variation:From principles to Practice-Callum G Fraser (AACC Press)

*Sample processed at SUBURBAN DIAGNOSTICS (INDIA) PVT. LTD Borivali Lab, Borivali West
*** End Of Report ***



Anupa

Dr. ANUPA DIXIT
M.D.(PATH)
Consultant Pathologist & Lab
Director

ADDRESS: 2nd Floor, Aston, Sundervan Complex, Above Mercedes Showroom, Andheri West - 400053

HEALTHLINE - MUMBAI: 022-6170-0000 | OTHER CITIES: 1800-266-4343

For Feedback - customerservice@suburbandiagnosics.com | www.suburbandiagnosics.com

CID#	: 2207127392	SID#	: 177805016762
Name	: MRS.DEEPTI KESWANI	Registered	: 12-Mar-2022 / 10:40
Age / Gender	: 27 Years/Female	Collected	: 12-Mar-2022 / 10:40
Consulting Dr.	: -	Reported	: 14-Mar-2022 / 18:25
Reg.Location	: Mahavir Nagar, Kandivali West (Main Centre)	Printed	: 14-Mar-2022 / 18:34

PHYSICAL EXAMINATION REPORT

History and Complaints: NIL			
EXAMINATION FINDINGS:			
Height (cms):	162	Weight (kg):	62
Temp :	Afebrile	Skin:	Normal
Blood Pressure (mm/Hg):	110/70	Nails:	Healthy
Pulse:	74/MIN	Lymph Node:	Not Palpable
Systems			
Cardiovascular: S1,S2 Normal No Murmurs			
Respiratory: Air Entry Bilaterally Equal			
Genitourinary: NAD			
GI System: Soft non tender No Organomegaly			
CNS: NAD			
IMPRESSION: HEALTHY			
ADVICE: REGULAR EXERCISE. HEALTHY DIET.			

CENTRAL PROCESSING LAB: 2nd Floor, Aston, Sundervan Complex, Above Mercedes Showroom, Andheri West - 400053

HEALTHLINE - MUMBAI: 022-6170-0000 | OTHER CITIES: 1800-266-4343

For Feedback - customerservice@suburbandiagnosics.com | www.suburbandiagnosics.com

CID# : 2207127392 SID# : 177805016762
 Name : MRS.DEEPTI KESWANI Registered : 12-Mar-2022 / 10:40
 Age / Gender : 27 Years/Female Collected : 12-Mar-2022 / 10:40
 Consulting Dr. : - Reported : 14-Mar-2022 / 18:25
 Reg.Location : Mahavir Nagar, Kandivali West (Main Centre) Printed : 14-Mar-2022 / 18:34

CHIEF COMPLAINTS:

1)	Hypertension:	NO
2)	IHD:	NO
3)	Arrhythmia:	NO
4)	Diabetes Mellitus :	NO
5)	Tuberculosis :	NO
6)	Asthama:	NO
7)	Pulmonary Disease :	NO
8)	Thyroid/ Endocrine disorders :	NO
9)	Nervous disorders :	NO
10)	GI system :	NO
11)	Genital urinary disorder :	NO
12)	Rheumatic joint diseases or symptoms :	NO
13)	Blood disease or disorder :	NO
14)	Cancer/lump growth/cyst :	NO
15)	Congenital disease :	NO
16)	Surgeries :	NO

PERSONAL HISTORY:

1)	Alcohol	NO
2)	Smoking	NO
3)	Diet	VEG
4)	Medication	NO

*** End Of Report ***



Dr.Ajita Bhosale
PHYSICIAN

CENTRAL PROCESSING LAB: 2nd Floor, Aston, Sundervan Complex, Above Mercedes Showroom, Andheri West - 400053

HEALTHLINE - MUMBAI: 022-6170-0000 | **OTHER CITIES:** 1800-266-4343

For Feedback - customerservice@suburbandiagnosics.com | **www.suburbandiagnosics.com**