



MEHAR HOSPITAL

...serving humanity

Ph.: 0175-5018665
M.: 90410-09223

COMPUTERISED LABORATORY

Abchal Nagar, Factory Area, Banna Road, Near Punjab & Sind Bank, Patiala 147 001 (Pb.)

Name : surinder kumar

Age:60year

Patient ID:- 210622019

Ref By :

Sex: male

Test Date:- 2021-06-22

NO.	ITEM	TEST NAME	RESULT	UNITS	LIMITS	ALERT
1	WBC	White blood cell Count	6.9	10 ⁹ /L	4.0~10.0	
2	LYM%	Lymphocyte Percent	33.0	%	20.0~40.0	
3	MID%	Median cell Percent	6.1	%	1.0~15.0	
4	NEUT%	Neutrophil Percent	60.9	%	50.0~70.0	
5	LYM#	Lymphocyte	2.3	10 ⁹ /L	0.6~4.1	
6	MID#	Median cell	0.4	10 ⁹ /L	0.1~1.8	
7	NEUT#	Neutrophil	4.2	10 ⁹ /L	2.0~7.8	
8	RBC	Red blood cells Count	5.32	10 ¹² /L	3.50~5.50	
9	HGB	Hemoglobin	13.8	G/DL	11.0~16.0	
10	HCT	Hematocrit	41.1	%	36.0~48.0	
11	MCV	Mean corpuscular volume	77.3	fL	80.0~99.0	L
12	MCH	Hemoglobin Content	25.9	pg	26.0~32.0	L
13	MCHC	Hemoglobin Concentration	33.5	G/DL	32.0~36.0	
14	RDW-SD	RDW-SD	39.0	fL	37.0~54.0	
15	RDW-CV	RDW-CV	12.9	%	11.5~14.5	
16	PLT	Platelet Count	143	10 ⁹ /L	150~450	L
17	MPV	Mean Platelet Volume	11.7	fL	7.4~10.4	H
18	PDW	Platelet Distribution Width	14.9	%	10.0~17.0	
19	PCT	Thrombocytocrit	0.16	%	0.10~0.28	
20	P-LCR	Platelet Large Cell Rate	48.4	%	13.0~43.0	H

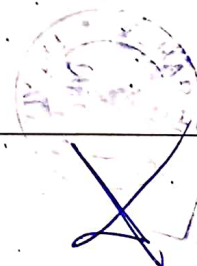
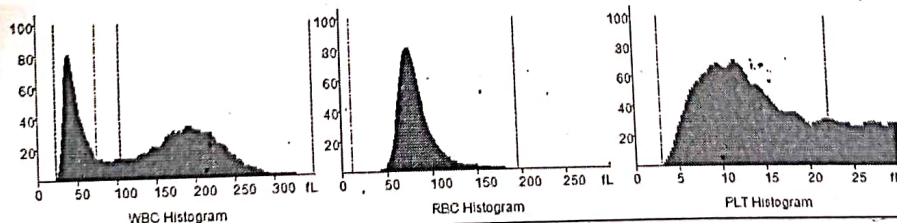

Sample Collection Facility available for RANBAXY, THYROCARE & LAL PATH LABS

NOT VALID FOR MEDICO-LEGAL PURPOSES



MEHAR HOSPITAL

...serving humanity

COMPUTERISED LABORATORY

M.: 90410-09223

Ph.: 0175-5018665

M.: 90410-09223

Abchal Nagar, Factory Area, Banna Road, Near Punjab & Sind Bank, Patiala 147 001 (Pb.)

Patient Name : Surinder kumar

Age/Sex :60/Female

Consuitant : MEHAR HOSPITAL

Date :22/06/2021

LIVER FUNCTION TEST

TEST NAME	REF. VALUE	VALUE	
Bilirubin Total	0.10-1.00	0.75	Mg/dl
Bilirubin Direct	0.00-0.30	0.20	Mg/dl
Bilirubin Indirect	0.00-0.80	0.55	Mg/dl
S.G.O.T	5-35	24	IU/L
S.G.P.T	5-40	28	IU/L
Akkaline Phosphates	50-160	60	IU/L
Total Protien	6.0-8.3	7.0	g/dl
Albumin	3.8-5.4	4.0	g/dl
Globulin	2.3-3.6	3.0	g/dl



Sample Collection Facility available for RANBAXY, THYROCARE & LAL PATH LABS

NOT VALID FOR MEDICO-LEGAL PURPOSES



COMPUTERISED LABORATORY

Abchal Nagar, Factory Area, Banna Road, Near Punjab & Sind Bank, Patiala 147 001 (Ph.)

Patient Name: Surinder Kumar

Age/Sex :60/Male

Consultant : MEHAR HOSPITAL

Date : :22/06/2021

Sample Collection : 2:00 pm

REPORT : 4:15 pm

REPORT ON KIDNEY FUNCTION TEST (RFT)

TEST NAME	REF. VALUE	VALUE	
Urea	16-40	24	mg/dl
Creatinine	0.5-1.4	1.2	mg/dl
Uric.Acid	3.4-7.0	4.6	mg/dl
Sodium	130-160	140	mMol/L
Potassium	3.2-5.7	3.8	mMol/L
Chloride	98-109	100	mMol/L



Sample Collection Facility available for RANBAXY, THYROCARE & LAL PATH LABS

NOT VALID FOR MEDICO-LEGAL PURPOSES



MEHAR HOSPITAL
...serving humanity
COMPUTERISED LABORATORY

Ph.: 0175-5018665
M.: 90410-09223

Abchal Nagar, Factory Area, Banna Road, Near Punjab & Sind Bank, Patiala 147 001 (Pb.)

Patient Name: Surinder Kumar

Age/Sex :60/Male

Consuitant : MEHAR HOSPITAL

Date :22/06/2021

Sample Collected : 2:25 pm

REPORT : 4:15 pm

BIOCHEMISTRY

<u>TEST NAME</u>	<u>RESULT</u>	<u>UNITS</u>	<u>REF. RNGH</u>
Random Blood	120	mg/dl	(70-160)



Sample Collection Facility available for RANBAXY, THYROCARE & LAL PATH LABS

NOT VALID FOR MEDICO-LEGAL PURPOSES



MEHAR HOSPITAL

...serving humanity

COMPUTERISED LABORATORY

Ph.: 0175-5018665
M.: 90410-09223

Abchal Nagar, Factory Area, Banna Road, Near Punjab & Sind Bank, Patiala 147 001 (Pb.)

Patient Name : Surinder Kumar

Age/Sex :60/Male

Consuitant : MEHAR HOSPITAL

Date :22/06/2021

Sample collected :2:00 pm

REPORT :4:15 pm

Erythrocyte Sedimentation Rate (ESR)

RESULT	:	90 mm/hour	RANGE
			(M=0-10)
			(F=0-20)

Cholesterol	175	< 200 mg / dl
Triglycerides	164	< 200 mg/ dl

Sample Collection Facility available for RANBAXY, THYROCARE & LAL PATH LABS

NOT VALID FOR MEDICO-LEGAL PURPOSES



MEHAR HOSPITAL

...serving humanity

Ph.: 0175-5018665

M.: 90410-09223

COMPUTERISED LABORATORY

Abchal Nagar, Factory Area, Banna Road, Near Punjab & Sind Bank, Patiala 147 001 (Pb.)

Patient Name :Surinder Kumar

Age/Sex :60/Female

Consultant:MEHAR HOSPITAL

Date :22/06/2021

Sample collected :2:00 pm

REPORT :4:15 pm

TEST NAME	VALUE	UNIT	NORMAL VALUE
-----------	-------	------	--------------

URINE EXAMINATION

PHYSICAL EXAMINATION

QUANTITY	10	ML	
COLOUR	PALE YELLOW		
TRANSPARENCY	CLEAR		
SPECIFIC GRAVITY	Q.N.S.		

CHEMICAL EXAMINATION

ALBUMIN	NIL
SUGAR	NIL

MICROSCOPIC EXAMINATION

PUSS CELLS	10-15/HPF
EPITHELIAL CELLS	NIL/HPF
RBC,S	NIL
CRYSTALS	NIL
BACTERIA	NIL

Sample Collection Facility available for RANBAXY, THYROCARE & LAL PATH LABS

NOT VALID FOR MEDICO-LEGAL PURPOSES



Mehar Hospital

Date and Time: 22nd Jun 21 11:51 AM

Age / Gender: 60/Female

Patient ID: 000000402

Patient Name: SURINDER KUMAR

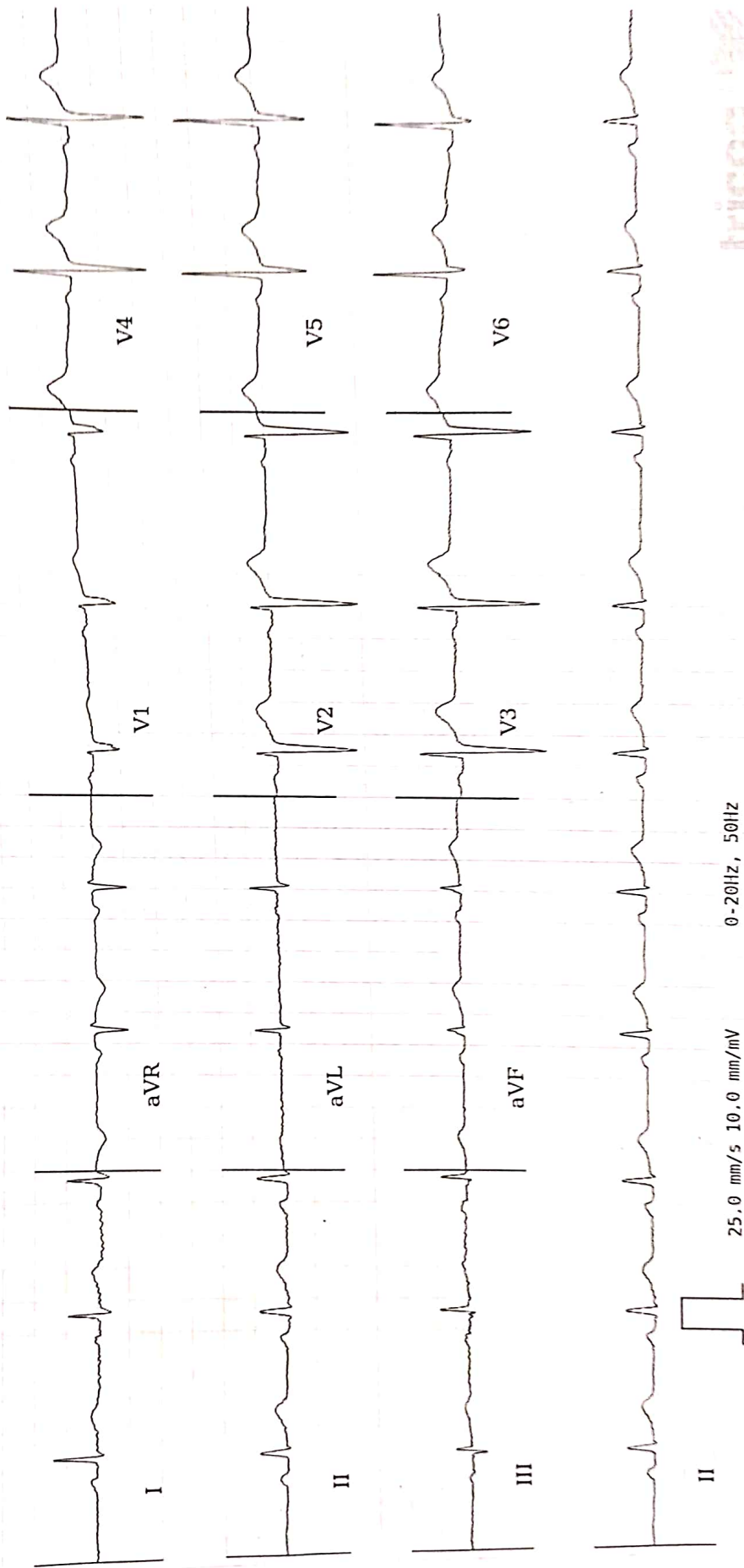

AP: 65 bpm VR: 65 bpm QRSD: 98 ms QT: 414 ms QTc: 430 ms PRI: 182 ms P-R-T: 60° 43° 64°

ECG Within Normal Limits: Sinus Rhythm, Normal Axis, with Sinus Arrhythmia. Please correlate clinically.

REPORTED

 Dr. Kavitha

Disclaimer: Analysis in this report is based on ECG alone and should only be used as an adjunct to clinical history, symptoms and results of other invasive and non-invasive tests and must be interpreted by a qualified physician.

LEGAL