



YASHFEEN CARDIAC HOSPITAL™

At. & Po. Viraval, Navsari. 396 445. Phone (H) (02637) 235725

Website : www.yashfeenhospital.in E-mail : info@yashfeenhospital.in
(For Laboratory Reports Only)



Patient Name : PRATIXAKUMARI SHANKARBHAI PATEL Age : 36 Years Sex : F
Ref By Dr. : - Area : Valsad Date : 22/03/2023
Sample Time : 22/03/2023 08:18 No : 15 Time : 2:43PM

HAEMOGRAM

Test	Findings	UOM	Normal Range
HAEMOGLOBIN	10.9	gm/dl	M-13.5-17.0 F-11.5-15.5
HAEMOGRAM			
RED BLOOD CELL	5.39	10 ⁶ /μL	3.76 - 5.70
TOTAL LEUCOCYTE COUNT	8400	cells/cumm	4,000-11,000
Differential Count			
Neutrophil	68	%	40-75
Lymphocytes	27	%	20-40
Eosinophil	2	%	1-6
Monocytes	3	%	2-10
Basophils	0	%	0-0
PLATELET COUNT	502000	lacs/cumm	1.5-5.5 Lacs
RBC INDICES			
P.C.V.	33.3	%	M-40-56% F-37-47%
M.C.V.	61.8	cu/microns	76-94
M.C.H.	20.2	pg	27-30
M.C.H.C.	32.7	-	30-35
BLOOD GROUP	" A "	-	-
RH FACTOR	POSITIVE	-	-
E.S.R.(1 hour)	18	mm/hr.	M-5-10, F-5-20



P. Chaudhari
Dr. PIYUSH B. CHAUDHARI

M.D. Medicine

Reg. No. G-21516

Remarks

Designed By : Sarita Infotech Pvt. Ltd., Navsari

Yashfeen Cardiac Hospital

Shah
signature

Thanks for Reference

Technician



YASHFEEN CARDIAC HOSPITAL™

At. & Po. Viraval, Navsari. 396 445. Phone (H) (02637) 235725

Website : www.yashfeenhospital.in E-mail : info@yashfeenhospital.in
(For Laboratory Reports Only)



Patient Name : PRATIXAKUMARI SHANKARBHAI PATEL Age : 36 Years Sex : F
Ref By Dr. : - Area : Valsad Date : 22/03/2023
Sample Time : 22/03/2023 08:18 No : 15 Time : 2:43PM

HAEMOGLOBIN A1 C ESTIMATION

Test	Findings	UOM	Normal Range
Hb A1C	6.4	%	>8 :Action Suggested, 7-8 :Good Control, <7 :Goal, 6-7 :Near Normal Glycemia, <6 :Non-diabetic Level
Technique METHOD - HPLC			
Mean Blood Glucose	135.6	mg/dL	



P. Chaudhari
Dr. PIYUSH B. CHAUDHARI
M.D. Medicine
Reg. No. G-21518

Remarks

Designed By : Sarita Infotech Pvt. Ltd., Navsari

Yashfeen Cardiac Hospital

Signature
signature

Thanks for Reference

Technician

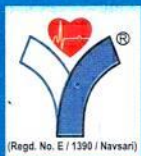

YASHFEEN CARDIAC HOSPITAL™

At. & Po. Viraval, Navsari. 396 445. Phone (H) (02637) 235725

Website : www.yashfeenhospital.in E-mail : info@yashfeenhospital.in
(For Laboratory Reports Only)



Patient Name : PRATIXAKUMARI SHANKARBHAI PATEL Age : 36 Years Sex : F
Ref By Dr. : - Area : Valsad Date : 22/03/2023
Sample Time : 22/03/2023 08:18 No : 15 Time : 2:43PM

LIPID PROFILE TEST REPORT

Test	Findings	UOM	Normal Range
S.CHOLESTEROL	112.7	mg/dL	<200:Desirable, 200-239:Borderline High, >=240:High
HDL CHOLESTEROL	39.4	mg/dL	<40:Low(High Risk), >=60:High(Low Risk)
LDL CHOLESTEROL	70.7	mg/dL	<100: Optimal, 100-129: Nearoptimal/ Aboveoptimal, 130-159:BorderlineHigh,16 0-189:High,>=190:Very
VLDL CHOLESTEROL	12.8	mg/dL	UPTO 40
S.TRIGLYCERIDES	63.7	mg/dL	<150:Normal, 150-199:Borderline High,200-499:High, >=500:Very Hi
CHOL/ HDL RATIO	2.9	mg/dL	LESS THAN 5
LDL/ HDL RATIO	1.8	mg/dL	LESS THAN 5



P. Chaudhari
Dr. PIYUSH B. CHAUDHARI
M.D. Medicine
Reg. No. G-21518

Remarks

Designed By : Sarita Infotech Pvt. Ltd., Navsari

Yashfeen Cardiac Hospital

[Signature]
signature

Thanks for Reference

Technician



YASHFEEN CARDIAC HOSPITAL™

At. & Po. Viraval, Navsari. 396 445. Phone (H) (02637) 235725

Website : www.yashfeenhospital.in E-mail : info@yashfeenhospital.in

(For Laboratory Reports Only)

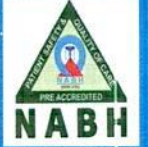

Patient Name : PRATIXAKUMARI SHANKARBHAI PATEL Age : 36 Years Sex : F
Ref By Dr. : - Area : Valsad Date : 22/03/2023
Sample Time : 22/03/2023 08:19 No : 15 Time : 2:43PM

LIVER FUNCTION TEST REPORT

Test	Findings	UOM	Normal Range
TOTAL BILIRUBIN	0.2	mg/dL	0-1.0
DIRECT BILIRUBIN	0.1	mg/dL	0-0.8
INDIRECT BILIRUBIN	0.1	mg/dL	0-0.2
SGPT	10.0	U/L	Below 40.0
S.ALKALINE PHOSPHATASE	106.5	U/L	CH . 170.0-515.0 A. 37.0-147.0
TOTAL PROTEIN	6.7	g/dl	6.0-8.0
ALBUMIN	4.4	g/dl	3.0-5.0
GLOBULIN	2.3	g/dl	3.0-3.5
A/G	1.9	g/dl	
SGOT	11.8	U/L	Below 40.0



P. Chaudhari
Dr. PIYUSH B. CHAUDHARI
M.D. Medicine
Reg. No. G-21518

Remarks

Designed By : Sarita Infotech Pvt. Ltd., Navsari

Yashfeen Cardiac Hospital

[Signature]
signature

Thanks for Reference

Technician



YASHFEEN CARDIAC HOSPITAL™

At. & Po. Viraval, Navsari. 396 445. Phone (H) (02637) 235725

Website : www.yashfeenhospital.in E-mail : info@yashfeenhospital.in
(For Laboratory Reports Only)



Patient Name : PRATIXAKUMARI SHANKARBHAI PATEL Age : 36 Years Sex : F
Ref By Dr. : - Area : Valsad Date : 22/03/2023
Sample Time : 22/03/2023 08:19 No : 15 Time : 2:43PM

THYROID FUNCTION TEST REPORT

Test	Findings	UOM	Normal Range
T3 (TRIODOTHYRONINE)	1.61	ng/ml	NEWBORNS:0.73-2.88 6DAYS-3MONTHS:0.80-2.75 4-12MONTHS:0.86-2.65 1-6YEARS:0.92-2.48 7-11YEARS:0.93-2.31 12-20YEARS:0.91-2.18 ADULT:0.80-2.00
T4 (THYROXINE)	8.89	µg/dl	NEWBORNS:5.04-18.5, 6DAYS-3MONTHS:5.41-17.0, 4-12 MONTHS:5.67-16.0, 1-6YEARS:5.95-14.7, 7-11 YEARS:5.99-13.8, 12-20 YEARS:5.91-13.2, ADULTS:5.10-14.1
TSH	2.93	µIU/ml	NEWBORNS:0.70-15.2, 6DAYS-3MONTHS:0.72-11.0, 4-12MONTHS:0.73-8.35, 1-6YEARS:0.70-5.97, 7-11YEARS:0.60-4.84, 12-20YEARS:0.51-4.30, ADULTS:0.27-4.20

TECHNIQUE
ELECTROCHEMILUMINESCENCE



P. Chaudhari
Dr. PIYUSH B. CHAUDHARI
M.D. Medicine
Reg. No. G-21518

Remarks

Designed By : Sarita Infotech Pvt. Ltd., Navsari

Yashfeen Cardiac Hospital

[Signature]
signature

Thanks for Reference

Technician



YASHFEEN CARDIAC HOSPITAL™

At. & Po. Viraval, Navsari. 396 445. Phone (H) (02637) 235725

Website : www.yashfeenhospital.in E-mail : info@yashfeenhospital.in
(For Laboratory Reports Only)



Patient Name : PRATIXAKUMARI SHANKARBHAI PATEL Age : 36 Years Sex : F
Ref By Dr. : - Area : Valsad Date : 22/03/2023
Sample Time : 22/03/2023 08:19 No : 15 Time : 2:43PM

GGT TEST REPORT

Test	Findings	UOM	Normal Range
SERUM GGT	36	U/L	10-71 U/L



P. Chaudhari
Dr. PIYUSH B. CHAUDHARI
M.D. Medicine
Reg. No. G-21518

Remarks

Designed By : Sarita Infotech Pvt. Ltd., Navsari

Yashfeen Cardiac Hospital

[Signature]
signature

Thanks for Reference

Technician



YASHFEEN CARDIAC HOSPITAL™

At. & Po. Viraval, Navsari. 396 445. Phone (H) (02637) 235725

Website : www.yashfeenhospital.in E-mail : info@yashfeenhospital.in

(For Laboratory Reports Only)



Patient Name : PRATIXAKUMARI SHANKARBHAI PATEL Age : 36 Years Sex : F
Ref By Dr. : - Area : Valsad Date : 22/03/2023
Sample Time : 22/03/2023 08:19 No : 15 Time : 2:43PM

BLOOD SUGAR TEST REPORT

Test	Findings	UOM	Normal Range
FASTING BLOOD SUGAR	123.3	mg/dL	70-110
FASTING URINE SUGAR	NIL	-	NIL
POSTPANDRIAL BLOOD SUGAR	112.0	mg/dL	70-140
POSTPANDRIAL URINE SUGAR	NIL	-	NIL



P. Chaudhari
Dr. PIYUSH B. CHAUDHARI
M.D. Medicine
Reg. No. G-21518

Remarks

Designed By : Sarita Infotech Pvt. Ltd., Navsari

Yashfeen Cardiac Hospital

H. Chaudhari
Signature

Thanks for Reference

Technician



YASHFEEN CARDIAC HOSPITAL™

At. & Po. Viraval, Navsari. 396 445. Phone (H) (02637) 235725

Website : www.yashfeenhospital.in E-mail : info@yashfeenhospital.in

(For Laboratory Reports Only)



Patient Name : PRATIXAKUMARI SHANKARBHAI PATEL Age : 36 Years Sex : F
Ref By Dr. : - Area : Valsad Date : 22/03/2023
Sample Time : 22/03/2023 08:20 No : 15 Time : 2:43PM

BIOCHEMICAL TEST REPORT

Test	Findings	UOM	Normal Range
S.CREATININE	0.7	mg/dL	M .0.9-1.4 , F. 0.8-1.2
S.URIC ACID	5.4	mg/dL	Male:3.5-7.2, Female:2.6-6.0
BLOOD UREA NITROGEN	6.5	mg/dL	4.7-23.0



P. Chaudhari
Dr. PIYUSH B. CHAUDHARI
M.D. Medicine
Reg. No. G-21518

Remarks

Designed By : Sarita Infotech Pvt. Ltd., Navsari

Yashfeen Cardiac Hospital

[Signature]
signature

Thanks for Reference

Technician



YASHFEEN CARDIAC HOSPITAL™

At. & Po. Viraval, Navsari. 396 445. Phone (H) (02637) 235725

Website : www.yashfeenhospital.in E-mail : info@yashfeenhospital.in

(For Laboratory Reports Only)



Patient Name : PRATIXAKUMARI SHANKARBHAI PATEL Age : 36 Years Sex : F
Ref By Dr. : - Area : Valsad Date : 22/03/2023
Sample Time : 22/03/2023 08:20 No : 15 Time : 2:44PM

ROUTINE URINE ANALYSIS

Test	Findings	UOM	Normal Range
<u>PHYSICAL EXAMINATION</u>			
Quantity	-	-	
Colour	YELLOW	-	
Appearance	CLEAR	-	
Reaction	ACIDIC	-	
Sp. Gravity	1.004	-	
<u>CHEMICAL EXAMINATION</u>			
U.Albumin	NIL	-	
Sugar	NIL	-	
Acetone	NIL	-	
Bile Salt	NIL	-	
Bile Pigment	NIL	-	
Occult Blood	NIL	-	
<u>MICROSCOPIC EXAMINATION</u>			
Pus Cells	1-2	/hpf	
Epithelial cells	1-2	/hpf	
Red cells	ABSENT	/hpf	
Casts	-	/hpf	
Crystals	<u>AMORPHOUS SEEN</u>	/hpf	
Others	-	/hpf	



P. Chaudhari
Dr. PIYUSH B. CHAUDHARI
M.D. Medicine
Reg. No. G-21518

Remarks

Designed By : Sarita Infotech Pvt. Ltd., Navsari

Yashfeen Cardiac Hospital

H. Patel
signature

Thanks for Reference

Technician



YASHFEEN CARDIAC HOSPITAL™

MANAGED BY :- YASHFEEN FOUNDATION

VIRAVAL, NAVSARI. 396 445. PHONE : (H) (02637) 235725

Website : www.yashfeenhospital.in E-mail : info@yashfeenhospital.in

(Regd. No. E / 1390 / Navsari)

(Stationary For Report Only)

2D ECHO CARDIOGRAPHY COLOUR DOPPLER REPORT

Patient Name & No	: PRATIXAKUMARI SHANKARBHAI PATEL CH22C	Age/Sex	UHID :	: 8198
Doctor	: Mohil Nagad	36/ F	No :	: 8091
Referred By	:		Date :	: 22/03/2023

M-Mode findings

LVIDd : 40mm
 LVIDs : 28mm
 IVSd : 09mm
 PWd : 09mm
 EF : 60%
 Aorta : 20mm
 LA : 35mm

2D Imaging

Aortic Valve : Trileaflet, Normal
 Mitral Valve : Thin, Pliable, Normal Mobility, Trivial MR.
 Tricuspid Valve : Trivial TR, RVSP: 20+ RAP
 Pulmonary Valve : Normal

=> : All cardiac chambers are normal sized.
 => : All cardiac valves are normal.
 => : No regional wall motion abnormality.
 => : Normal LV systolic function.
 => : Normal LV diastolic function.
 => : IAS/IVS intact.
 => : No obvious clots/ vegetations/ or effusion.
 => : IVC Normal size.

Doppler Findings

=> : No MS/Trivial MR, No TS/Trivial TR, No AS/AR & No PS/PR
 Mitral inflow Pattern : E > A
 Tissue Doppler Findings : E' > A'

Impression : Normal LVEF: 60%, No RWMA.



Report Prepared By

Mohil Nagad
DR. MOHIL NAGAD
 M.D. Medicine, D.M. Cardiology
 Senior Consultant - Interventional Cardiology
 Reg. No. G-23893
 YASHFEEN HOSPITAL NAVSARI
 Non-Invasive Cardiology

Designed By : Sarita Infotech Pvt. Ltd., Navsari

PRATIXAKUMARI ,
ID:
DOB:
36 Years , ,
Male ,Unknown
Med.:
Location:
Referring Physician:
Notes:

22-03-2023 09:03:33

Vent. Rate: 84 BPM
PR int: 127 ms
QRS dur: 82 ms
QT/QTc: 357/398 ms
P-R-T axes: 60 79 52
Avg. RR: 713 ms
QTcB: 422 ms
QTcF: 399 ms

SINUS RHYTHM
NORMAL ECG

UNCONFIRMED REPORT
Reviewed by:

P. Chaudhary
Dr. PIYUSH B. CHAUDHARI
M.D. Medicine
Reg. No. G-21518

Signed by:
Date:

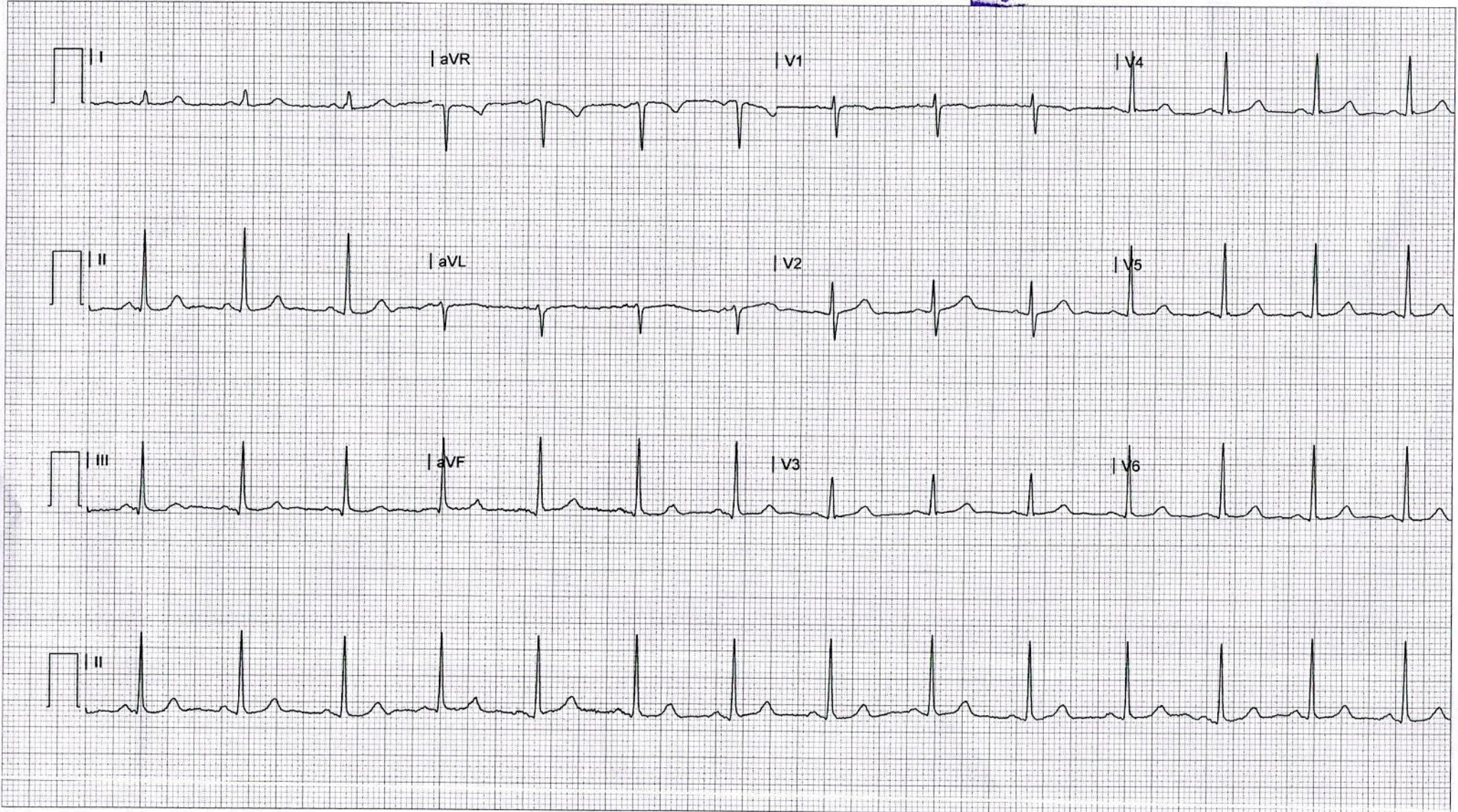



YASHFEEN CARDIAC HOSPITAL

EYE DEPARTMENT

Chief Complaint :

Routine Checkup

Medical History : ~~DM / HT / Asthama / Allergy / Heart / Thyroid /~~

Ocular History :

Visual Acuity : \downarrow $\left\{ \begin{matrix} 6/6 \\ 6/6 \end{matrix} \right.$

IOP :

NAME |
 22_MAR_2023 AM 11:42
 NO. 6803
 SN: 4771998
 REF. DATA
 VD: 12.00 CYL: MIX
 <R> S C A
 - 0.25 - 0.25 177
 - 0.25 - 0.25 177
 - 0.25 - 0.25 176
 - 0.25 - 0.25 177
 S.E. - 0.50
 <L> S C A
 - 0.25
 - 0.25
 - 0.25
 - 0.25
 S.E. - 0.25
 PD: 64.5

	RIGHT EYE (PH.....)				LEFT EYE (PH.....)	
	Sph.	Cyl.	Axis	V/A	Sph.	Cyl.
Distance	Pl			6/6	Pl	
Near				no		no

Distance/Reading/Bi-Focal/Progressive/Separate Glasses

Sle :

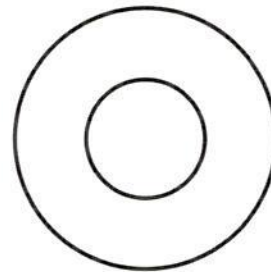
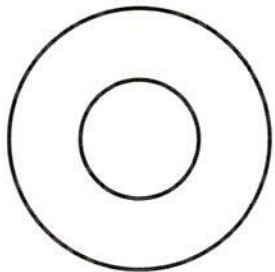

J. Eshab Hassan
 005

Handwritten signature



YASHFEEN IMAGING & RADIOLOGY DEPARTMENT

MANAGED BY :- YASHFEEN FOUNDATION

VIRAVAL, NAVSARI. 396 445. PHONE : (H) (02637) 235725

Website : www.yashfeenhospital.in E-mail : info@yashfeenhospital.in

Name	PRATIXAKUMARI S. PATEL	Age	36Y/F
Ref by Dr	SELF	Date	22/03/2023

USG ABDOMEN & PELVIS (SCREENING)(TVS)

Liver appears normal in size & shape with bright echopattern.
No e/o focal lesion. IHBR appear normal.
PV and CBD appear normal.

Gall bladder appears distended & normal in shape & size. No e/o calculus or mass seen.
Walls appear normal.

Pancreas appears normal in size and echogenicity. No e/o focal or diffuse lesion.

Spleen appears normal in size and shows normal echopattern. No e/o focal lesion.

Both Kidneys appear normal in size and echopattern. CM Differentiation is preserved.
No e/o calculus or hydronephrosis on either side.
Perirenal spaces appear normal on either side.
Suprarenal regions appear normal on either side. No e/o mass lesion.

Bladder is physiologically distended. No e/o calculus or mass. Walls appear normal.

Uterus appears anteverted, normal in size & shows normal echopattern.
Endometrial cavity is empty. ET- 9 mm. No e/o focal or diffuse mass lesion.

Both ovaries appear normal in size & echopattern.
No e/o adnexal mass on either side.

RIF region appears normal.

No e/o ascites.

IMPRESSION:

Grade II fatty changes in liver.



Dr. DHARMESH DESAI
(M.D. Radiology)
Reg. No. G - 45284
YASHFEEN GROUP OF HOSPITAL
Dr. Dharmesh Desai
MD

Please contact immediately for any typographical error.

This is only professional opinion, not a final diagnosis. Kindly correlate clinically. Not valid for medical/legal purpose.

YASHFEEN IMAGING & RADIOLOGY DEPARTMENT

MANAGED BY :- YASHFEEN FOUNDATION

VIRAVAL, NAVSARI. 396 445. PHONE : (H) (02637) 235725

Website : www.yashfeenhospital.in E-mail : info@yashfeenhospital.in

Patient's Name:	PRATIXAKUMARI S. PATEL	Age & Sex:	36Yrs/f
Ref. by Dr.	Self	Date:	22-03-2023

X RAY CHEST (PA VIEW)

Both lung fields appear normal.

Both hila appear normal.

Both CP angles appear clear.

Cardiac size appears within normal limit.

Both domes of diaphragm appear normal.

Bony thoracic cage appears normal.

IMPRESSION:

- Normal X-ray chest (PA view).



Dr. ~~DDA~~ DHARMESH DESAI
(M.D. Radiology)
Dr. Dharmesh Desai
Reg. No. G - 45284
MD
YASHFEEN GROUP OF HOSPITAL

Please contact immediately for any typographical error.
This is only professional opinion, not a final diagnosis. Kindly correlate clinically. Not valid for medicolegal purpose.



CH22051716 PRATIXAKUMARI S PATEL 36Y 2203231441 CHEST
YASHFEEN GROUP OF HOSPITALS NAVSARI PH:9924047789