

PATIENT NAME : CHINTHAPALLI ADITYA
REF. DOCTOR : DR.A M ANTO
CODE/NAME & ADDRESS : CA00010147 -

 MEDIWHEEL ARCOFEMI HEALTHCARE LIMITED
 F701A, LADO SARAI, NEW DELHI,SOUTH DELHI,
 DELHI,
 SOUTH DELHI 110030
 8800465156

ACCESSION NO : 4177WK001331
PATIENT ID : CHINM1807904177
CLIENT PATIENT ID:
ABHA NO :
AGE/SEX : 33 Years Male
DRAWN :
RECEIVED : 11/11/2023 09:13:29
REPORTED : 11/11/2023 17:22:54

Test Report Status	<u>Preliminary</u>	Results	Biological Reference Interval	Units
--------------------	--------------------	---------	-------------------------------	-------

MEDIWHEEL HEALTH CHEKUP BELOW 40(M)TMT
OPHTHAL

OPTHAL COMPLETED

TREADMILL TEST

TREADMILL TEST COMPLETED

PHYSICAL EXAMINATION

PHYSICAL EXAMINATION COMPLETED

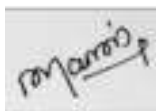
**MANJU SHAJI
RADIOGRAPHER**

View Details



View Report

PERFORMED AT :

 DDRC AGILUS PATHLABS LIMITED
 Room A1, Ground Floor, Sitaram Tejal,
 Opp.110KV Substation, Ashwini Junction
 TRICHUR, 680022
 KERALA, INDIA
 Tel : 93334 93334
 Email : customercare.ddrc@agilus.in

Patient Ref. No. 66600006693589

PATIENT NAME : CHINTHAPALLI ADITYA		REF. DOCTOR : DR.A M ANTO	
CODE/NAME & ADDRESS : CA00010147 - MEDIWHEEL ARCOFEMI HEALTHCARE LIMITED F701A, LADO SARAI, NEW DELHI,SOUTH DELHI, DELHI, SOUTH DELHI 110030 8800465156	ACCESSION NO : 4177WK001331	AGE/SEX : 33 Years Male	
	PATIENT ID : CHINM1807904177	DRAWN :	
	CLIENT PATIENT ID:	RECEIVED : 11/11/2023 09:13:29	
	ABHA NO :	REPORTED : 11/11/2023 17:22:54	

Test Report Status	Preliminary	Results	Units
--------------------	-------------	---------	-------

MEDIWHEEL HEALTH CHEKUP BELOW 40(M)TMT

ECG WITH REPORT

REPORT

COMPLETED

USG ABDOMEN AND PELVIS

REPORT

COMPLETED

CHEST X-RAY WITH REPORT

REPORT

COMPLETED

HAEMATOLOGY

MEDIWHEEL HEALTH CHEKUP BELOW 40(M)TMT

GLYCOSYLATED HEMOGLOBIN(HBA1C), EDTA WHOLE BLOOD

HBA1C	5.0	Normal	: 4.0 -	%
		5.6%.		
		Non-diabetic level	: < 5.7%.	
		Diabetic	: >6.5%	

Glycemic control goal
 More stringent goal : < 6.5 %.
 General goal : < 7%.
 Less stringent goal : < 8%.

Glycemic targets in CKD :-
 If eGFR > 60 : < 7%.
 If eGFR < 60 : 7 - 8.5%.

MEAN PLASMA GLUCOSE	96.8	< 116.0	mg/dL
---------------------	------	---------	-------

DR. SINDHU GEORGE, MBBS, MD
 (Reg No TCMC:28380)
QUALITY MANAGER

SREEDEVI MP
LAB TECHNOLOGIST

ANU CHANDRAN P
DEPUTY QUALITY MANAGER



View Details



View Report

PERFORMED AT :

DDRC AGILUS PATHLABS LIMITED
 Room A1, Ground Floor, Sitaram Tejal,
 Opp.110KV Substation, Ashwini Junction
 TRICHUR, 680022
 KERALA, INDIA
 Tel : 93334 93334
 Email : customercare.ddrc@agilus.in



PATIENT NAME : CHINTHAPALLI ADITYA

REF. DOCTOR : DR.A M ANTO

CODE/NAME & ADDRESS : CA00010147 -

MEDIWHEEL ARCOFEMI HEALTHCARE LIMITED
F701A, LADO SARAI, NEW DELHI,SOUTH DELHI,
DELHI,
SOUTH DELHI 110030
8800465156

ACCESSION NO : **4177WK001331**

PATIENT ID : CHINM1807904177

CLIENT PATIENT ID:

ABHA NO :

AGE/SEX : 33 Years Male

DRAWN :

RECEIVED : 11/11/2023 09:13:29

REPORTED : 11/11/2023 17:22:54

Test Report Status	<u>Preliminary</u>	Results	Units
--------------------	--------------------	---------	-------

BLOOD COUNTS,EDTA WHOLE BLOOD

HEMOGLOBIN	14.4	13.0 - 17.0	g/dL
RED BLOOD CELL COUNT	5.27	4.5 - 5.5	mil/ μ L
WHITE BLOOD CELL COUNT	3.94 Low	4.0 - 10.0	thou/ μ L
PLATELET COUNT	296	150 - 410	thou/ μ L

Comments

RECHECKED

RBC AND PLATELET INDICES

HEMATOCRIT	44.0	40 - 50	%
MEAN CORPUSCULAR VOL	83.4	83 - 101	fL
MEAN CORPUSCULAR HGB.	27.4	27.0 - 32.0	pg
MEAN CORPUSCULAR HEMOGLOBIN CONCENTRATION	32.8	31.5 - 34.5	g/dL
RED CELL DISTRIBUTION WIDTH	12.4	11.6 - 14.0	%
MENTZER INDEX	15.8		
MEAN PLATELET VOLUME	9.7	6.8 - 10.9	fL

WBC DIFFERENTIAL COUNT

SEGMENTED NEUTROPHILS	66	40 - 80	%
LYMPHOCYTES	29	20 - 40	%
MONOCYTES	04	2 - 10	%
EOSINOPHILS	01	1 - 6	%
BASOPHILS	00	< 1 - 2	%
ABSOLUTE NEUTROPHIL COUNT	2.60	2.0 - 7.0	thou/ μ L
ABSOLUTE LYMPHOCYTE COUNT	1.14	1 - 3	thou/ μ L
ABSOLUTE MONOCYTE COUNT	0.16 Low	0.20 - 1.00	thou/ μ L



DR. SINDHU GEORGE, MBBS, MD
(Reg No TCMC:28380)
QUALITY MANAGER



SREEDEVI MP
LAB TECHNOLOGIST

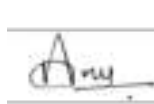

ANU CHANDRAN P
DEPUTY QUALITY MANAGER



View Details



View Report

Page 3 Of 8

PERFORMED AT :

DDRC AGILUS PATHLABS LIMITED
Room A1, Ground Floor, Sitaram Tejal,
Opp.110KV Substation, Ashwini Junction
TRICHUR, 680022
KERALA, INDIA
Tel : 93334 93334
Email : customercare.ddrc@agilus.in



Patient Ref. No. 66600006693589

PATIENT NAME : CHINTHAPALLI ADITYA **REF. DOCTOR : DR.A M ANTO**

CODE/NAME & ADDRESS : CA00010147 - MEDIWHEEL ARCOFEMI HEALTHCARE LIMITED F701A, LADO SARAI, NEW DELHI,SOUTH DELHI, DELHI, SOUTH DELHI 110030 8800465156	ACCESSION NO : 4177WK001331 PATIENT ID : CHINM1807904177 CLIENT PATIENT ID: ABHA NO :	AGE/SEX : 33 Years Male DRAWN : RECEIVED : 11/11/2023 09:13:29 REPORTED : 11/11/2023 17:22:54
---	---	--

Test Report Status	<u>Preliminary</u>	Results	Units
--------------------	--------------------	---------	-------

ABSOLUTE EOSINOPHIL COUNT	0.04	0.02 - 0.50	thou/ μ L
NEUTROPHIL LYMPHOCYTE RATIO (NLR)	2.4		

ERYTHROCYTE SEDIMENTATION RATE (ESR),WHOLE BLOOD

SEDIMENTATION RATE (ESR)	10	0 - 14	mm at 1 hr
--------------------------	----	--------	------------

SUGAR URINE - POST PRANDIAL

SUGAR URINE - POST PRANDIAL	NOT DETECTED	NOT DETECTED
-----------------------------	--------------	--------------

SUGAR URINE - FASTING

SUGAR URINE - FASTING	NOT DETECTED	NOT DETECTED
-----------------------	--------------	--------------

IMMUNOHAEMATOLOGY

MEDIWHEEL HEALTH CHEKUP BELOW 40(M)TMT

ABO GROUP & RH TYPE, EDTA WHOLE BLOOD

ABO GROUP	TYPE O
RH TYPE	POSITIVE

BIO CHEMISTRY

MEDIWHEEL HEALTH CHEKUP BELOW 40(M)TMT

BUN/CREAT RATIO

BUN/CREAT RATIO	7.8
-----------------	-----

ANU CHANDRAN P
DEPUTY QUALITY MANAGER

DR. SINDHU GEORGE, MBBS, MD
(Reg No TCMC:28380)
QUALITY MANAGER



View Details



View Report

PATIENT NAME : CHINTHAPALLI ADITYA

REF. DOCTOR : DR.A M ANTO

CODE/NAME & ADDRESS : CA00010147 - MEDIWHEEL ARCOFEMI HEALTHCARE LIMITED F701A, LADO SARAI, NEW DELHI,SOUTH DELHI, DELHI, SOUTH DELHI 110030 8800465156	ACCESSION NO : 4177WK001331 PATIENT ID : CHINM1807904177 CLIENT PATIENT ID: ABHA NO :	AGE/SEX : 33 Years Male DRAWN : RECEIVED : 11/11/2023 09:13:29 REPORTED : 11/11/2023 17:22:54
---	---	--

Test Report Status	Preliminary	Results	Units
--------------------	-------------	---------	-------

CREATININE, SERUM

CREATININE 0.64 18 - 60 yrs : 0.9 - 1.3 mg/dL

GLUCOSE, POST-PRANDIAL, PLASMA

GLUCOSE, POST-PRANDIAL, PLASMA 121 Diabetes Mellitus : > or = 200. mg/dL
Impaired Glucose tolerance/
Prediabetes : 140 - 199.
Hypoglycemia : < 55.

GLUCOSE FASTING,FLUORIDE PLASMA

FBS (FASTING BLOOD SUGAR) 97 Diabetes Mellitus : > or = 126. mg/dL
Impaired fasting Glucose/
Prediabetes : 101 - 125.
Hypoglycemia : < 55.

LIVER FUNCTION TEST WITH GGT

BILIRUBIN, TOTAL	0.62	General Range : < 1.1	mg/dL
BILIRUBIN, DIRECT	0.25	General Range : < 0.3	mg/dL
BILIRUBIN, INDIRECT	0.37	0.00 - 1.00	mg/dL
TOTAL PROTEIN	6.5	Ambulatory : 6.4 - 8.3 Recumbant : 6 - 7.8	g/dL
ALBUMIN	4.8	20-60yrs : 3.5 - 5.2	g/dL
GLOBULIN	1.7 Low	2.0 - 4.1	g/dL
ALBUMIN/GLOBULIN RATIO	2.8 High	1.0 - 2.0	RATIO
ASPARTATE AMINOTRANSFERASE (AST/SGOT)	20	Adults : < 40	U/L
ALANINE AMINOTRANSFERASE (ALT/SGPT)	31	Adults : < 45	U/L

ANU CHANDRAN P
DEPUTY QUALITY MANAGER

DR. SINDHU GEORGE, MBBS, MD
(Reg No TCMC:28380)
QUALITY MANAGER



View Details



View Report

PATIENT NAME : CHINTHAPALLI ADITYA

REF. DOCTOR : DR.A M ANTO

CODE/NAME & ADDRESS : CA00010147 - MEDIWHEEL ARCOFEMI HEALTHCARE LIMITED F701A, LADO SARAI, NEW DELHI,SOUTH DELHI, DELHI, SOUTH DELHI 110030 8800465156	ACCESSION NO : 4177WK001331 PATIENT ID : CHINM1807904177 CLIENT PATIENT ID: ABHA NO :	AGE/SEX : 33 Years Male DRAWN : RECEIVED : 11/11/2023 09:13:29 REPORTED : 11/11/2023 17:22:54
---	---	--

Test Report Status	<u>Preliminary</u>	Results	Units
--------------------	--------------------	---------	-------

ALKALINE PHOSPHATASE	48	Adult(<60yrs) : 40 - 130	U/L
GAMMA GLUTAMYL TRANSFERASE (GGT)	37	Adult (male) : < 60	U/L

TOTAL PROTEIN, SERUM

TOTAL PROTEIN	6.5	Ambulatory : 6.4 - 8.3 Recumbant : 6 - 7.8	g/dL
---------------	-----	---	------

URIC ACID, SERUM

URIC ACID	7.7 High	Adults : 3.4-7	mg/dL
-----------	-----------------	----------------	-------

BLOOD UREA NITROGEN (BUN), SERUM

BLOOD UREA NITROGEN	5	Adult(<60 yrs) : 6 to 20	mg/dL
---------------------	---	--------------------------	-------

BIOCHEMISTRY - LIPID

MEDIWHEEL HEALTH CHEKUP BELOW 40(M)TMT

LIPID PROFILE, SERUM

CHOLESTEROL	188	Desirable : < 200 Borderline : 200-239 High : >or= 240	mg/dL
TRIGLYCERIDES	83	Normal : < 150 High : 150-199 Hypertriglyceridemia : 200-499 Very High : > 499	mg/dL
HDL CHOLESTEROL	42	General range : 40-60	mg/dL
LDL CHOLESTEROL, DIRECT	147	Optimum : < 100 Above Optimum : 100-139 Borderline High : 130-159 High : 160-189	mg/dL

ANU CHANDRAN P
DEPUTY QUALITY MANAGER

DR. SINDHU GEORGE, MBBS, MD
(Reg No TCMC:28380)
QUALITY MANAGER



View Details



View Report

PERFORMED AT :

DDRC AGILUS PATHLABS LIMITED
Room A1, Ground Floor, Sitaram Tejal,
Opp.110KV Substation, Ashwini Junction
TRICHUR, 680022
KERALA, INDIA
Tel : 93334 93334
Email : customercare.ddrc@agilus.in



Patient Ref. No. 66600006693589

PATIENT NAME : CHINTHAPALLI ADITYA

REF. DOCTOR : DR.A M ANTO

CODE/NAME & ADDRESS : CA00010147 -
 MEDIWHEEL ARCOFEMI HEALTHCARE LIMITED
 F701A, LADO SARAI, NEW DELHI,SOUTH DELHI,
 DELHI,
 SOUTH DELHI 110030
 8800465156

ACCESSION NO : **4177WK001331**
PATIENT ID : CHINM1807904177
CLIENT PATIENT ID:
ABHA NO :

AGE/SEX : 33 Years Male
DRAWN :
RECEIVED : 11/11/2023 09:13:29
REPORTED : 11/11/2023 17:22:54

Test Report Status	Preliminary	Results	Units
NON HDL CHOLESTEROL		146 High	mg/dL
VERY LOW DENSITY LIPOPROTEIN		16.6	mg/dL
CHOL/HDL RATIO		4.5 High	
LDL/HDL RATIO		3.5 High	

SPECIALISED CHEMISTRY - HORMONE

MEDIWHEEL HEALTH CHEKUP BELOW 40(M)TMT

THYROID PANEL, SERUM

T3	129.28	20-50 yrs : 60-181	ng/dL
T4	11.00	3.2 - 12.6	µg/dl
TSH 3RD GENERATION	1.240	18-49 yrs : 0.4-4.2	µIU/mL

CLINICAL PATH - URINALYSIS

MEDIWHEEL HEALTH CHEKUP BELOW 40(M)TMT

PHYSICAL EXAMINATION, URINE

COLOR	PALE YELLOW
APPEARANCE	CLEAR

CHEMICAL EXAMINATION, URINE

PH	6.0	4.7 - 7.5
SPECIFIC GRAVITY	1.010	1.003 - 1.035

ANU CHANDRAN P
 DEPUTY QUALITY MANAGER

SREEDEVI MP
 LAB TECHNOLOGIST

DR. SINDHU GEORGE, MBBS, MD
 (Reg No TCMC:28380)
 QUALITY MANAGER



View Details



View Report

PATIENT NAME : CHINTHAPALLI ADITYA

REF. DOCTOR : DR.A M ANTO

CODE/NAME & ADDRESS : CA00010147 -
 MEDIWHEEL ARCOFEMI HEALTHCARE LIMITED
 F701A, LADO SARAI, NEW DELHI,SOUTH DELHI,
 DELHI,
 SOUTH DELHI 110030
 8800465156

ACCESSION NO : **4177WK001331**
PATIENT ID : CHINM1807904177
CLIENT PATIENT ID:
ABHA NO :

AGE/SEX : 33 Years Male
DRAWN :
RECEIVED : 11/11/2023 09:13:29
REPORTED : 11/11/2023 17:22:54

Test Report Status	Preliminary	Results	Units
PROTEIN		NOT DETECTED	NOT DETECTED
GLUCOSE		NOT DETECTED	NOT DETECTED
KETONES		NOT DETECTED	NOT DETECTED
BLOOD		NOT DETECTED	NOT DETECTED
BILIRUBIN		NOT DETECTED	NOT DETECTED
UROBILINOGEN		NORMAL	NORMAL
NITRITE		NOT DETECTED	NOT DETECTED

MICROSCOPIC EXAMINATION, URINE

RED BLOOD CELLS	NOT DETECTED	NOT DETECTED	/HPF
WBC	1-2	0-5	/HPF
EPITHELIAL CELLS	0-1	0-5	/HPF
CASTS	NOT DETECTED		
CRYSTALS	NOT DETECTED		
BACTERIA	NOT DETECTED	NOT DETECTED	

CLINICAL PATH - STOOL ANALYSIS

MEDIWHEEL HEALTH CHEKUP BELOW 40(M)TMT	RESULT PENDING
PHYSICAL EXAMINATION,STOOL	RESULT PENDING
CHEMICAL EXAMINATION,STOOL	RESULT PENDING
MICROSCOPIC EXAMINATION,STOOL	RESULT PENDING



View Details



View Report

PERFORMED AT :

DDRC AGILUS PATHLABS LIMITED
 Room A1, Ground Floor, Sitaram Tejal,
 Opp.110KV Substation, Ashwini Junction
 TRICHUR, 680022
 KERALA, INDIA
 Tel : 93334 93334
 Email : customercare.ddrc@agilus.in



Patient Ref. No. 66600006693589



If the examinee is suffering from an acute life threatening situation, you may be obliged to disclose the result of the medical examination to the examinee.

1. Name of the examinee	:	Mr./Mrs./Ms. ADITHYA C.H. PALM
2. Mark of Identification	:	(Mole/Scar/any other (specify location)):
3. Age/Date of Birth	:	18-7-1990 Gender: M
4. Photo ID Checked	:	(Passport/Election Card/PAN Card/Driving Licence/Company ID)

PHYSICAL DETAILS:

a. Height 1.27 (cms)	b. Weight 62 (Kgs)	c. Girth of Abdomen 27 (cms)
d. Pulse Rate 72 (/Min)	e. Blood Pressure:	Systolic Diastolic
	1 st Reading	100 74
	2 nd Reading	

FAMILY HISTORY:

Relation	Age if Living	Health Status	If deceased, age at the time and cause
Father	58	NO	
Mother	54	"	
Brother(s)	25	"	
Sister(s)	35	"	

HABITS & ADDICTIONS: Does the examinee consume any of the following?

Tobacco in any form	Sedative	Alcohol
NO	NO	NO

PERSONAL HISTORY

- a. Are you presently in good health and entirely free from any mental or Physical impairment or deformity. If No, please attach details. **Y/N**
- b. Have you undergone/been advised any surgical procedure? **Y/N**
- c. During the last 5 years have you been medically examined, received any advice or treatment or admitted to any hospital? **Y/N**
- d. Have you lost or gained weight in past 12 months? **Y/N**

Have you ever suffered from any of the following?

- Psychological Disorders or any kind of disorders of the Nervous System? **Y/N**
- Any disorders of Respiratory system? **Y/N**
- Any Cardiac or Circulatory Disorders? **Y/N**
- Enlarged glands or any form of Cancer/Tumour? **Y/N**
- Any Musculoskeletal disorder? **Y/N**
- Any disorder of Gastrointestinal System? **Y/N**
- Unexplained recurrent or persistent fever, and/or weight loss **Y/N**
- Have you been tested for HIV/HBsAg / HCV before? If yes attach reports **Y/N**
- Are you presently taking medication of any kind? **Y/N**

DDRC SRL Diagnostics Limited

Corp. Office: DDRC SRL Tower, G- 131, Panampilly Nagar, Ernakulam - 682 036
Ph No. 0484-2318223, 2318222, e-mail: info@ddrcsrl.com, web: www.ddrcsrl.com

Corp. Office: DDRC SRL Tower, G-131, Panampilly Nagar, Ernakulam - 682 036. Ph No. 2310688, 2318222, web: www.ddrcsrl.com

• Any disorders of Urinary System?

X/N

• Any disorder of the Eyes, Ears, Nose, Throat or Mouth & Skin

Y/N

FOR FEMALE CANDIDATES ONLY

a. Is there any history of diseases of breast/genital organs?

Y/N

d. Do you have any history of miscarriage/abortion or MTP

Y/N

b. Is there any history of abnormal PAP Smear/Mammogram/USG of Pelvis or any other tests? (If yes attach reports)

Y/N

e. For Parous Women, were there any complication during pregnancy such as gestational diabetes, hypertension etc

Y/N

c. Do you suspect any disease of Uterus, Cervix or Ovaries?

Y/N

f. Are you now pregnant? If yes, how many months?

Y/N

CONFIDENTIAL COMMENTS FROM MEDICAL EXAMINER

➤ Was the examinee co-operative?

Y/N

➤ Is there anything about the examinee's health, lifestyle that might affect him/her in the near future with regard to his/her job?

Y/N

➤ Are there any points on which you suggest further information be obtained?

Y/N

➤ Based on your clinical impression, please provide your suggestions and recommendations below:

no significant abnormality

➤ Do you think he/she is **MEDICALLY FIT** or ~~UNFIT~~ for employment. *FIT*

MEDICAL EXAMINER'S DECLARATION

I hereby confirm that I have examined the above individual after verification of his/her identity and the findings stated above are true and correct to the best of my knowledge.

Name & Signature of the Medical Examiner : *[Signature]*

Seal of Medical Examiner : *Dr. A. M. ANTO IOFHS (Rtd.)
B.Sc, MBBS; DIH (Cal), PGDHA
Reg. No : 5667
CONSULTANT
DDRC AGILUS PATHLABS LIMITED
THRISSUR - 680 022*



Name & Seal of DDRC SRL Branch :

Date & Time : *13-11-2023*

DDRC SRL Diagnostics Limited

Corp. Office: DDRC SRL Tower, G- 131, Panampilly Nagar, Ernakulam - 682 036
Ph No. 0484-2318223, 2318222, e-mail: info@ddrcsrl.com, web: www.ddrcsrl.com

Regd. Office: 4th Floor, Prime Square, Plot No.1, Gaiwadi Industrial Estate, S.V. Road, Goregaon (West), Mumbai - 400062.

ID: 74 11-11-2023 09:11:04

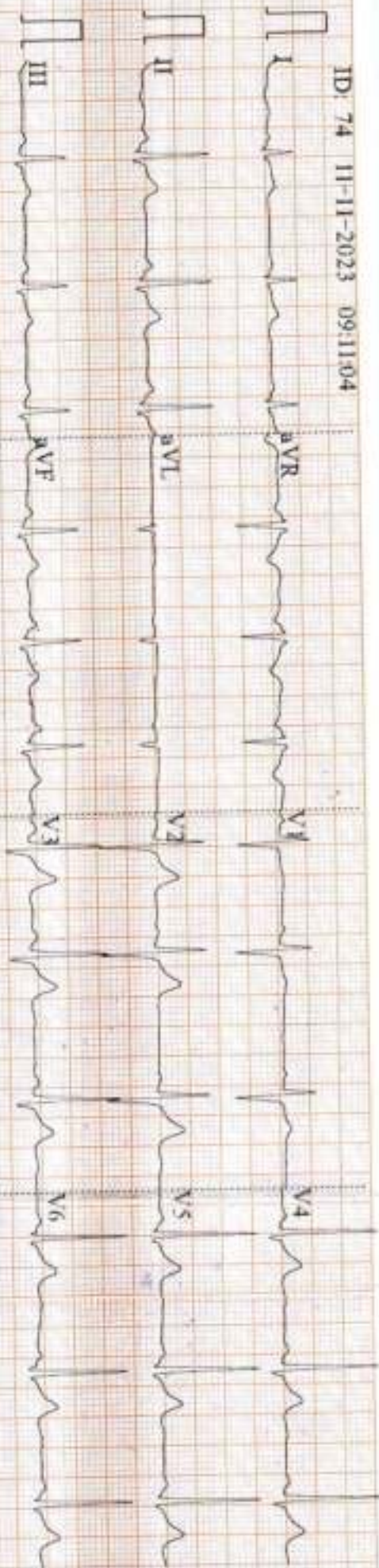

0.67-35Hz AC50 25mm/s 10mm/mV 81 V1.0 SEMIP V1.7

AcqW CE

ID: 74

Male

33 Years

cm

mmHg

kg

Dr. Pramod V. A.
 M.D. (Medicine) D. N. (Card)
 Consultant Cardiologist
 T1111RSUN
 2, K11111111
 ASWINI JUNCTION
 THIRSSUR
 680 022
 DDRC AGILUS P
 352.389 ms
 76.76.59
 1.5130.743 mV
 Report Confirmed by:
 A...W
 G

Diagnosis Information:

Sinus Arrhythmia

Normal ECG



R

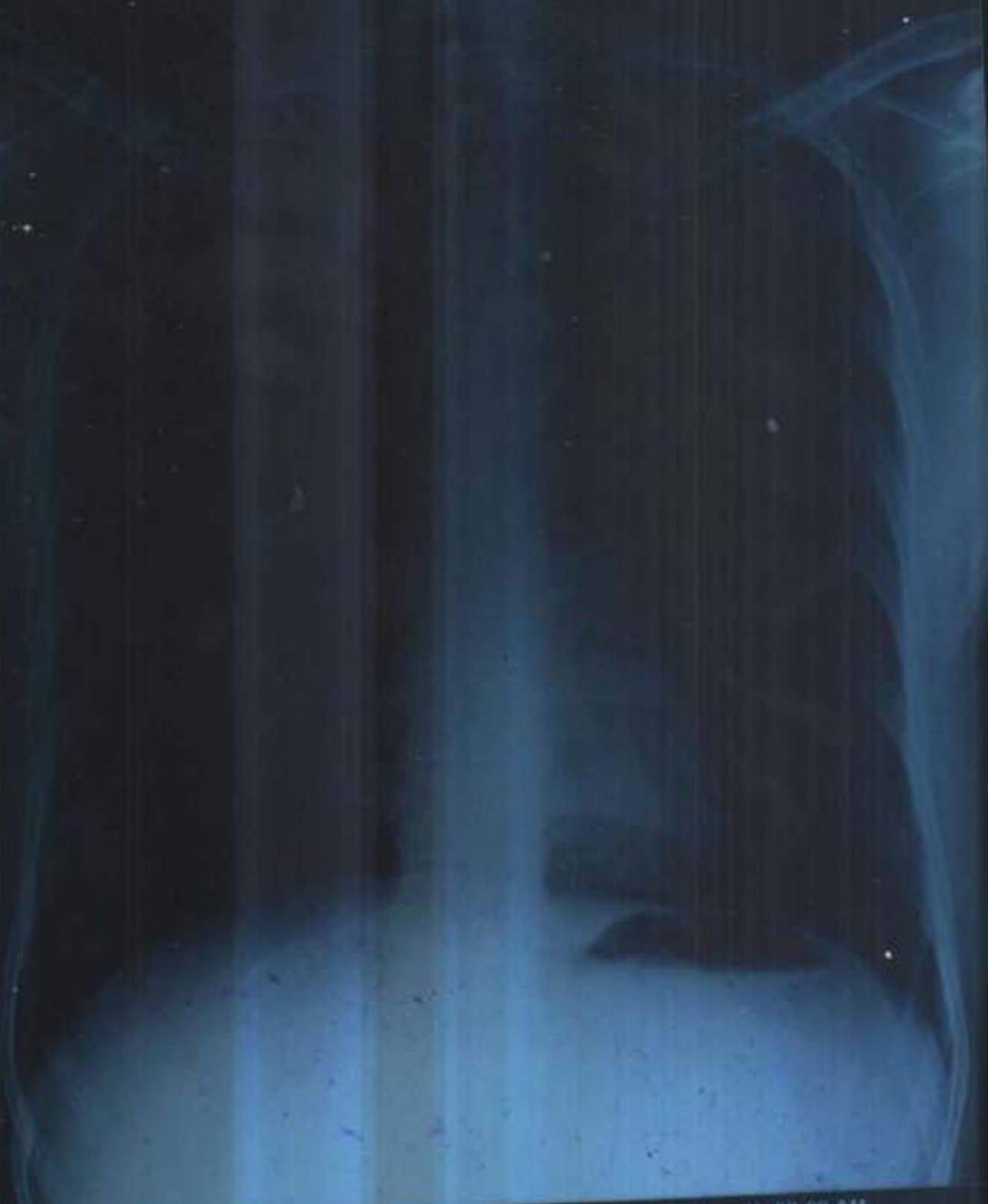

CHINTHAPALLI ADITYA 33YIM WK 1331 CHEST-PA 11 Nov 23 09:09 AM
DDRC AGILUS, THRISSUR, PH9446425900

Name: CHINTAPALLY ADITYA**Date: 11.11.2023****Age/Sex: 33 Y /MALE****CHEST X-RAY (PA View):**

Trachea is central.

Cardiac shadow appears normal in size and configuration.

Both lung fields are clear.

Bilateral costophrenic and cardiophrenic angles are clear.

No focal consolidation, effusion, pulmonary edema or pneumothorax.

Both hila appear normal.

Bony thorax and soft tissues are unremarkable.

IMPRESSION:

➤ **No significant abnormality detected.**



Dr. ALPHA MARIA ABRAHAM
DMRD, DNB
CONSULTANT RADIOLOGIST
Reg.No: 52753 (TCMC)

DR. ALPHA MARIA ABRAHAM
DMRD, DNB-REG NO:52753
CONSULTANT RADIOLOGIST



Drishyam Eye Care Hospital LLP

See The World With Us



VISION CERTIFICATE

This is to certify that.....CHINTHAPALI ADITHYA [33y/M] has been examined and results are as follows

	Right Eye	Left Eye
Distant Vision	: $\frac{6}{6}$ [-3.00 Dsph]	: $\frac{6}{6}$ [-2.25 Dsph]
Near vision	: N6	: N6
IOP(Intra ocular pressure)	: 12 [mm of Hg]	: 13
Anterior segment	: Normal	: Normal
Fundus	: WNL	: WNL
Squint	: NIL	: NIL
Colour Vision	: Normal	: Normal

Doctor's Signature

Place : THRISSUR
Date : 11/11/23



Surendran
Dr. SURYA SURENDRAN
MBBS/DO
Reg. No: 38632

Patient Name: Mr. CHINTAPALLI ADITYA	Age: 30 Y	Sex: Male
Clinical details : Health check up	AC No:	Date: 11.11.2023

USG ABDOMEN AND PELVIS

Liver measures 13 cm, normal in size and echotexture. No focal lesions seen. PV and CBD are normal in course and calibre. No dilatation of intrahepatic biliary radicals seen. Subphrenic spaces are normal.

Gall bladder is distended and appears normal.

Spleen measures 9 cm, normal in size and echotexture. No focal or diffuse lesions seen.

Pancreas head & body partially visualized, appears normal tail obscured

Right kidney measures 9.7 x 3.8 cm. Normal in size and cortical echogenicity. Cortico medullary differentiation is maintained. No calculus or mass seen. No dilatation of pelvicalyceal system.

Left kidney measures 10.2 x 4.8 cm. Normal in size and cortical echogenicity. Cortico medullary differentiation is maintained. No calculus or mass seen. No dilatation of pelvicalyceal system.

Urinary bladder is distended. Wall appears normal. No calculus or mass seen.

Prostate measures 12 cc, normal

No ascites. Upper para aortic area normal

No significant bowel wall thickening noted.

IMPRESSION

➤ No significant abnormalities detected in the present study.

Dr. ARUN . P. AJITH
MBBS, MD
CONSULTANT RADIOLOGIST
 Reg. No. 40892(TCMC)

DR. ARUN . P. AJITH
MBBS, MD-REG NO- 40892(TCMC)
CONSULTANT RADIOLOGIST

Thanks for your referral. Ultrasound reports need not be fully accurate. It has to be correlated clinically and with relevant investigations.

ಭಾರತ ಸರ್ಕಾರ
Government of India

Issue Date: 17/10/2018



ಹೆಸರು: ಚಿಂತಾಪಲ್ಲಿ ಅದಿತ್ಯಾ
CHENTHAPALLI ADITYA
ಜನ್ಮ: 30/08/1990
ಲಿಂಗ: ಪುರುಷ / MALE

3027 0968 6642
VID : 9193 4446 8147 7996
ನಾ ಆದಾರ್, ನಾ ಸುಧೀಪು

CLADITY

PH: 8332820504



DDRC AGILUS

CHINTHAPALLI ADITHYA (33 M)

ID: 26960

Date: 11-Nov-23

Exec Time : 0 m 0 s

Stage Time : 0 m 27 s HR: 89 bpm

Protocol: Bruce

Stage: Supine

Speed: 0 mph

Grade: 0 %

(THR: 168 bpm)

B.P.: 100 / 74

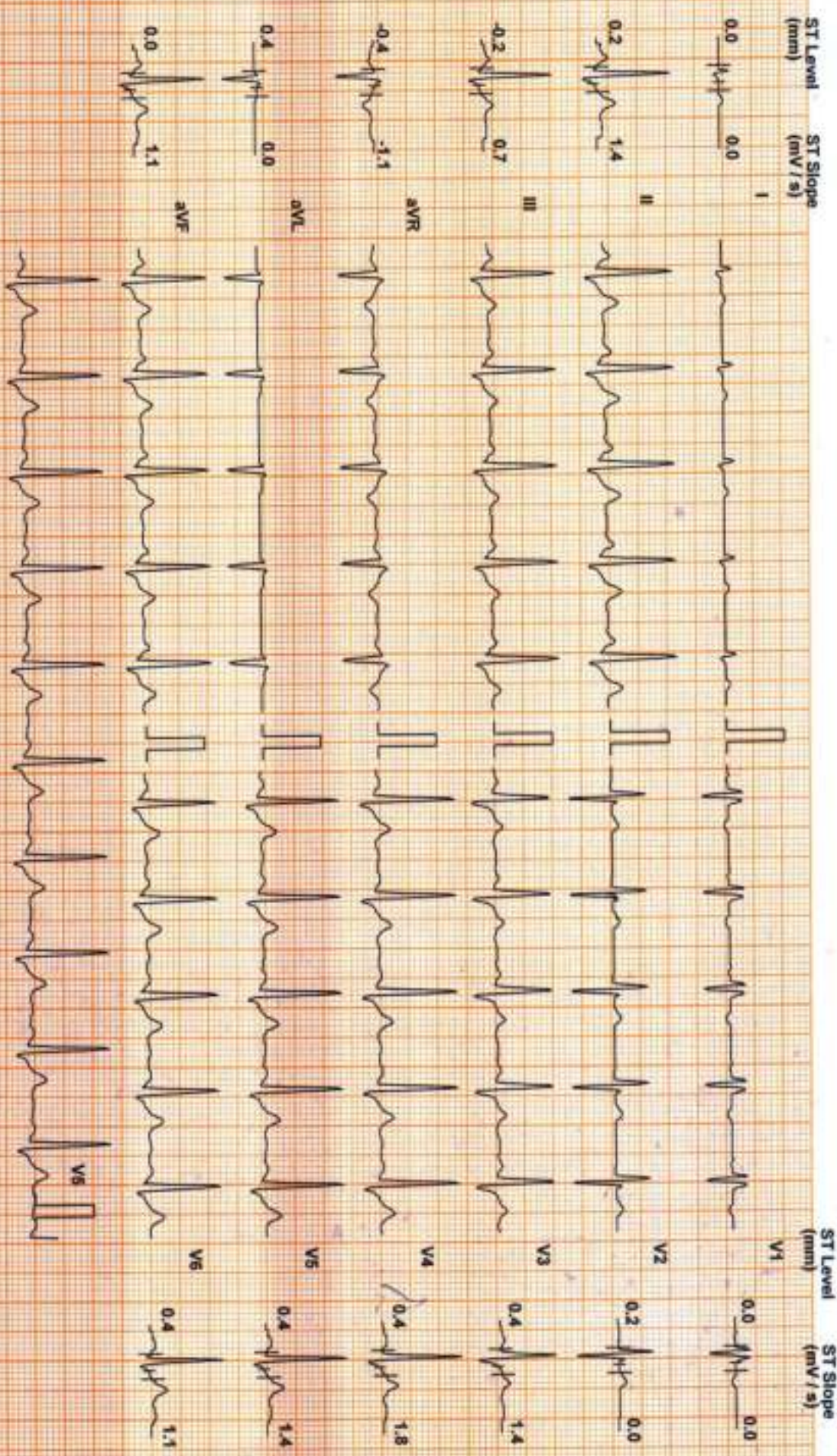

Chart Speed: 25 mm/sec
Scale: Cf: 30 V/14

Filter: 35 Hz

Mains Fil: ON

Amp: 10 mm
Linked Median

50 = R - 60 ms

J = R + 60 ms

Post J = J + 60 ms

DDRC AGILUS

CHINTHAPALLI ADITHYA (33 M)

ID: 26960

Date: 11-Nov-23

Exec Time : 0 m 0 s

Stage Time : 0 m 21 s HR: 118 bpm

Protocol: Bruce

Stage: Standing

Speed: 0 mph

Grade: 0 %

(THR: 168 bpm)

B.P: 100 / 74

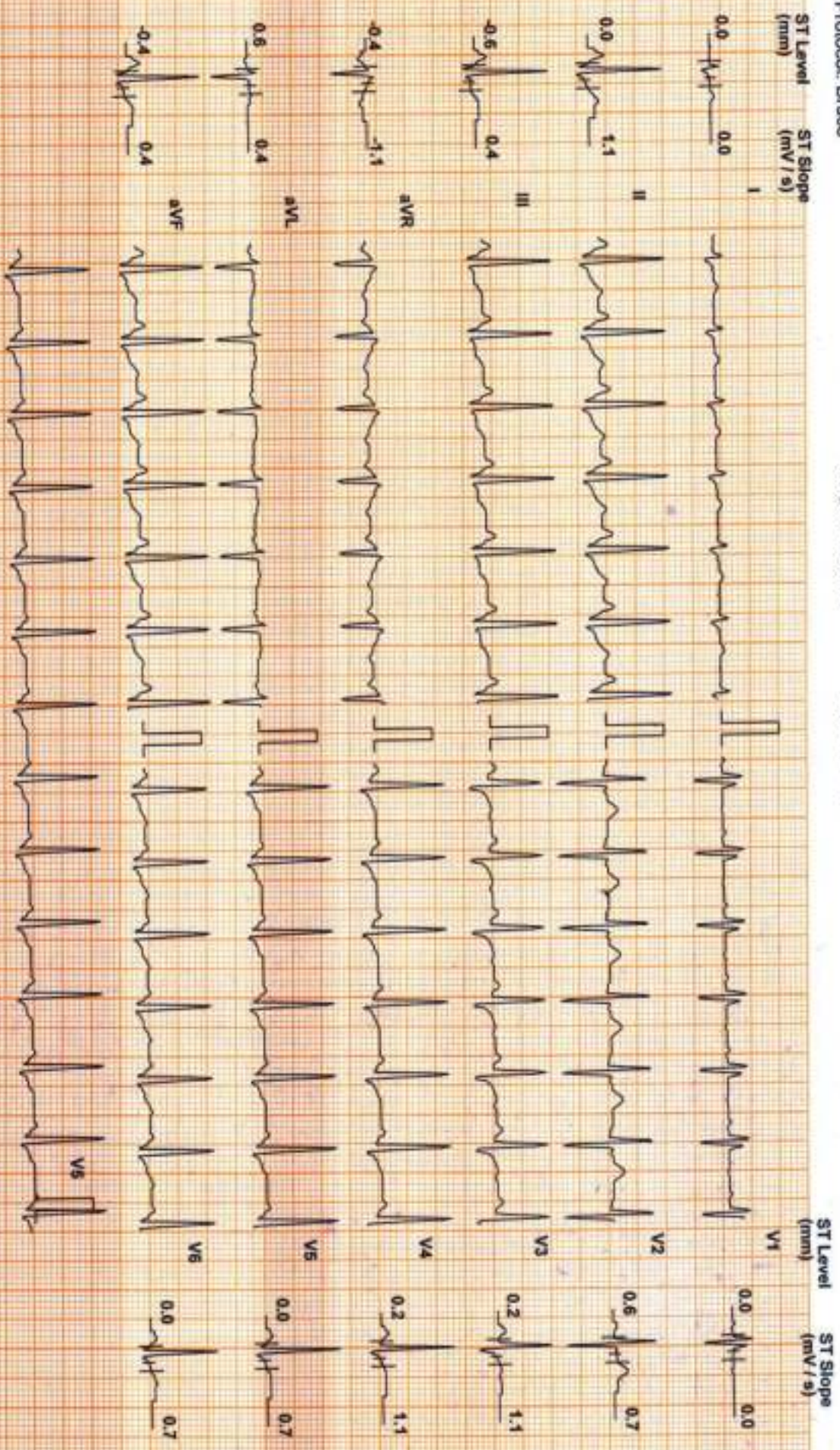

Chart Speed: 25 mm/sec
Scale: CS-20 V/14

Filter: 35 Hz

Main: Fil: ON

Amp: 10 mm
Linked Median

200 x R - 60 ms

J - R + 60 ms

Post J - J + 60 ms

DDRC AGILUS

CHINTHAPALLI ADITHYA (33 M)

ID: 26860

Date: 11-Nov-23

Exec Time : 3 m 0 s

Stage Time : 3 m 0 s

HR: 128 bpm

Protocol: Bruce

Stage: 1

Speed: 1.7 mph

Grade: 10 %

(THR: 168 bpm)

B.P: 105 / 76

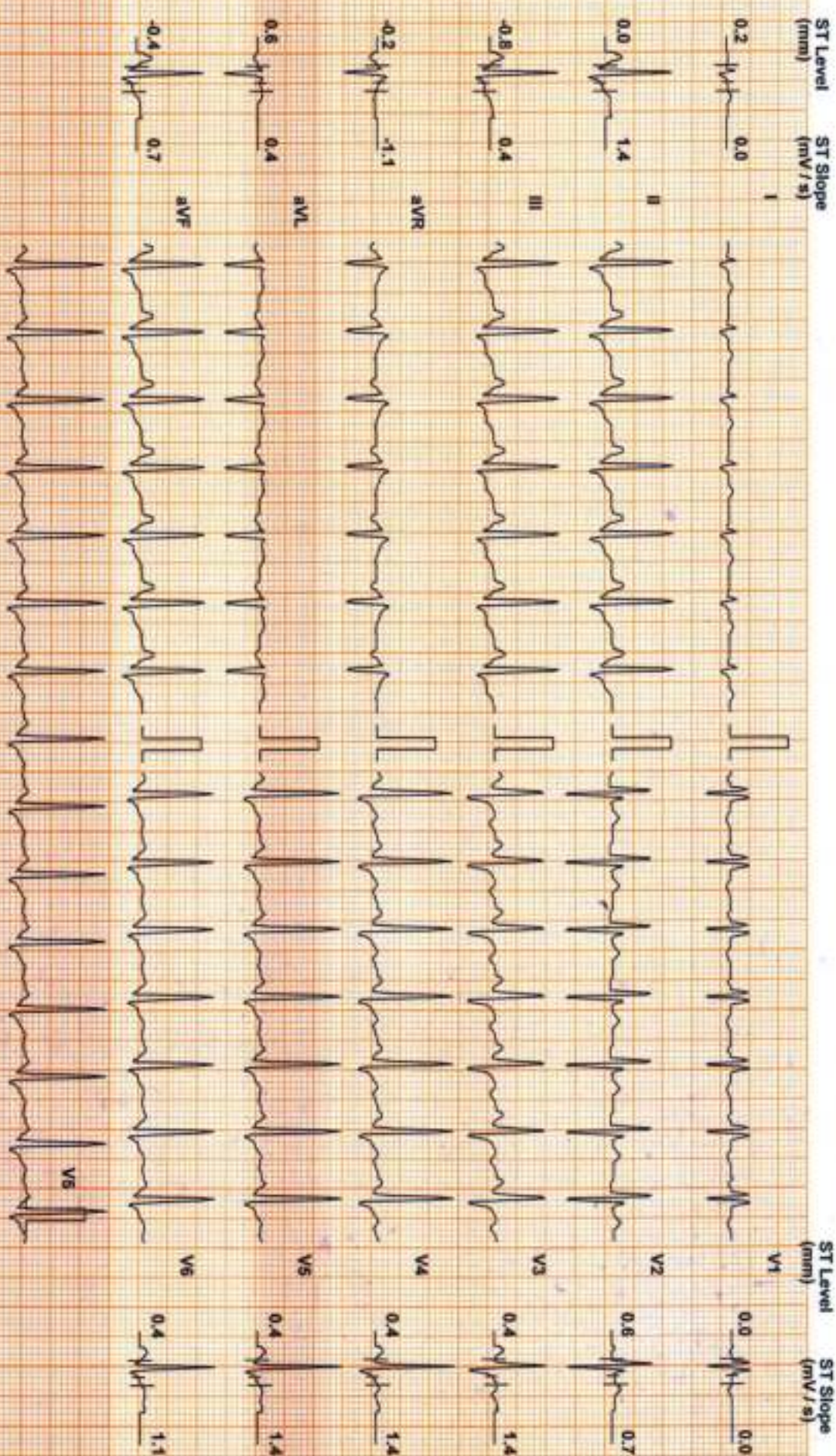

Chart Speed: 25 mm/sec
Scale: CS-20 V 1 4

Filter: 35 Hz

Main Filter: ON

Amp: 10 mm

PR = R - 40 ms

J-R = 60 ms

Post J-R = J + 60 ms

Linked Median

DDRRC AGILUS

CHINTHAPALLI ADITHYA (33 M)

ID: 269860

Date: 11-Nov-23

Exec Time : 6 m 0 s

Stage Time : 3 m 0 s

HR: 142 bpm

Protocol: Bruce

Stage: 2

Speed: 2.5 mph

Grade: 12 %

(THR: 168 bpm)

B.P: 108 / 78

ST Level (mm) ST Slope (mV / s)

ST Level (mm) ST Slope (mV / s)

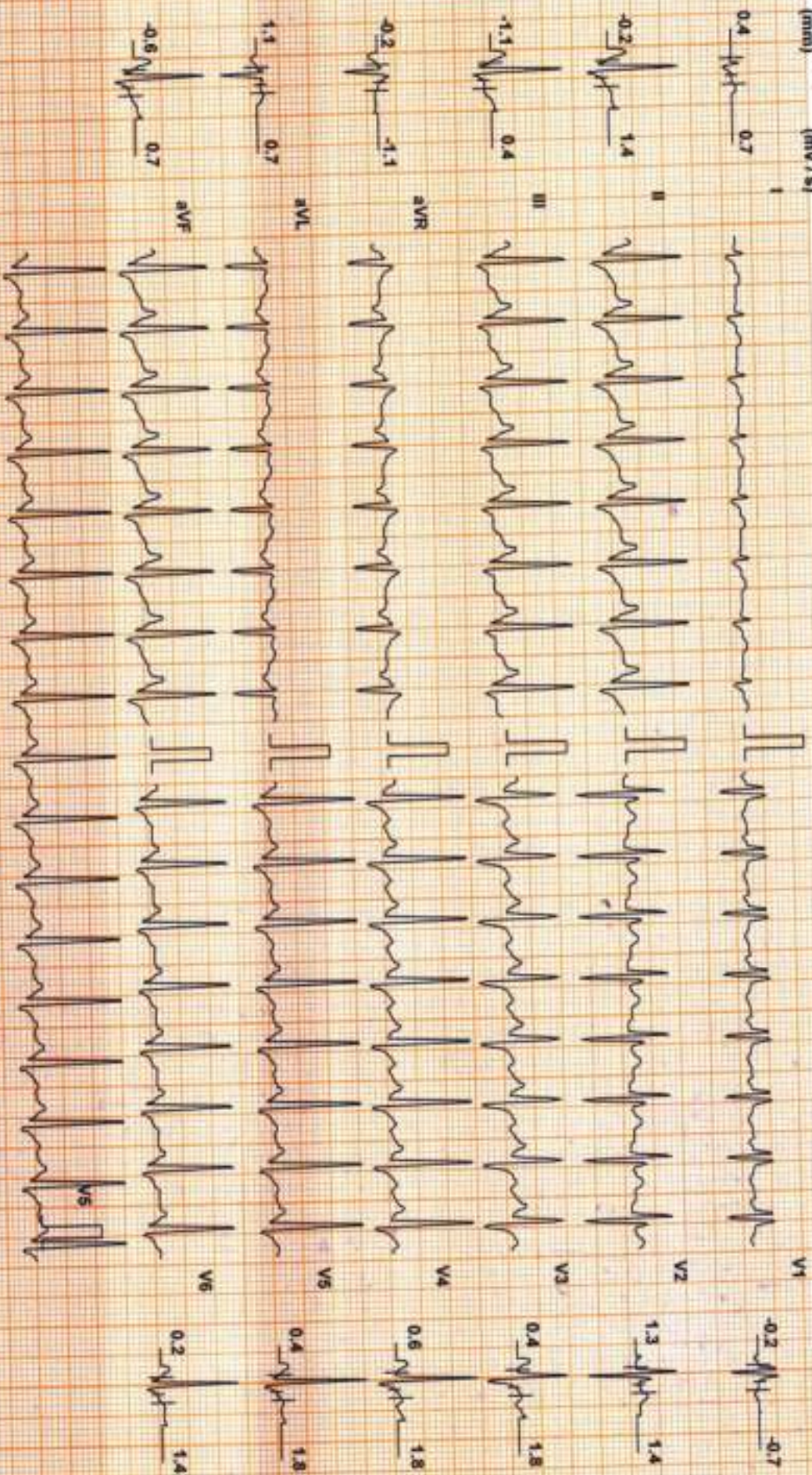

Chart Speed: 25 mm/sec
Spline CS-20 V 1 #

Filter: 35 Hz

Mains Fil: ON

Amp: 10 mm
Linked Median

100 = R - 60 ms J = R + 60 ms Post J = J + 80 ms

DDRAGILUS

CHINTHAPALLI ADITHYA (33 M)

ID: 26860

Date: 11-Nov-23

Exec Time : 7 m 41 s Stage Time : 1 m 41 s HR: 169 bpm

Protocol: Bruce

Stage: Peak Ex

Speed: 3.4 mph

Grade: 14 %

(THR: 168 bpm)

B.P: 110 / 82

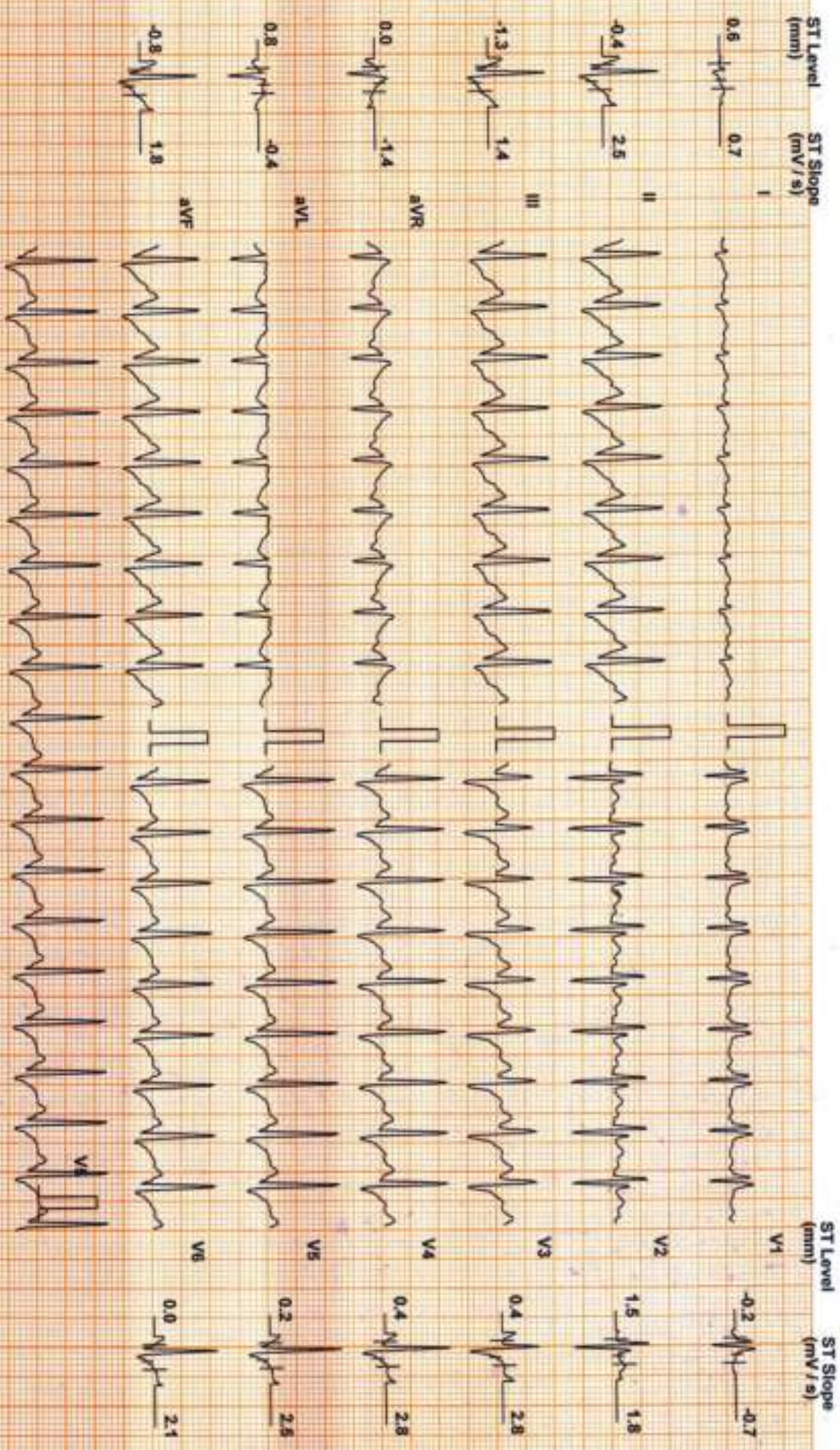

Chart Speed: 25 mm/sec
Scale: CS-20 V1.4

Filter: 35 Hz

Main Filter: ON

Ampl: 10 mm

50 = R - 60 ms

J = R = 50 ms

Post J = J + 60 ms

DDRC AGILUS

CHINTHAPALLI ADITHYA (33 M)

Protocol: Bruce

ID: 26860

Date: 11-Nov-23

Recovery : 2 m 0 s

Stage Time : 2 m 0 s

HR: 115 bpm

Stage: Recovery(1)

Speed: 0 mph

Grade: 0 %

(THR: 168 bpm)

B.P: 106 / 76

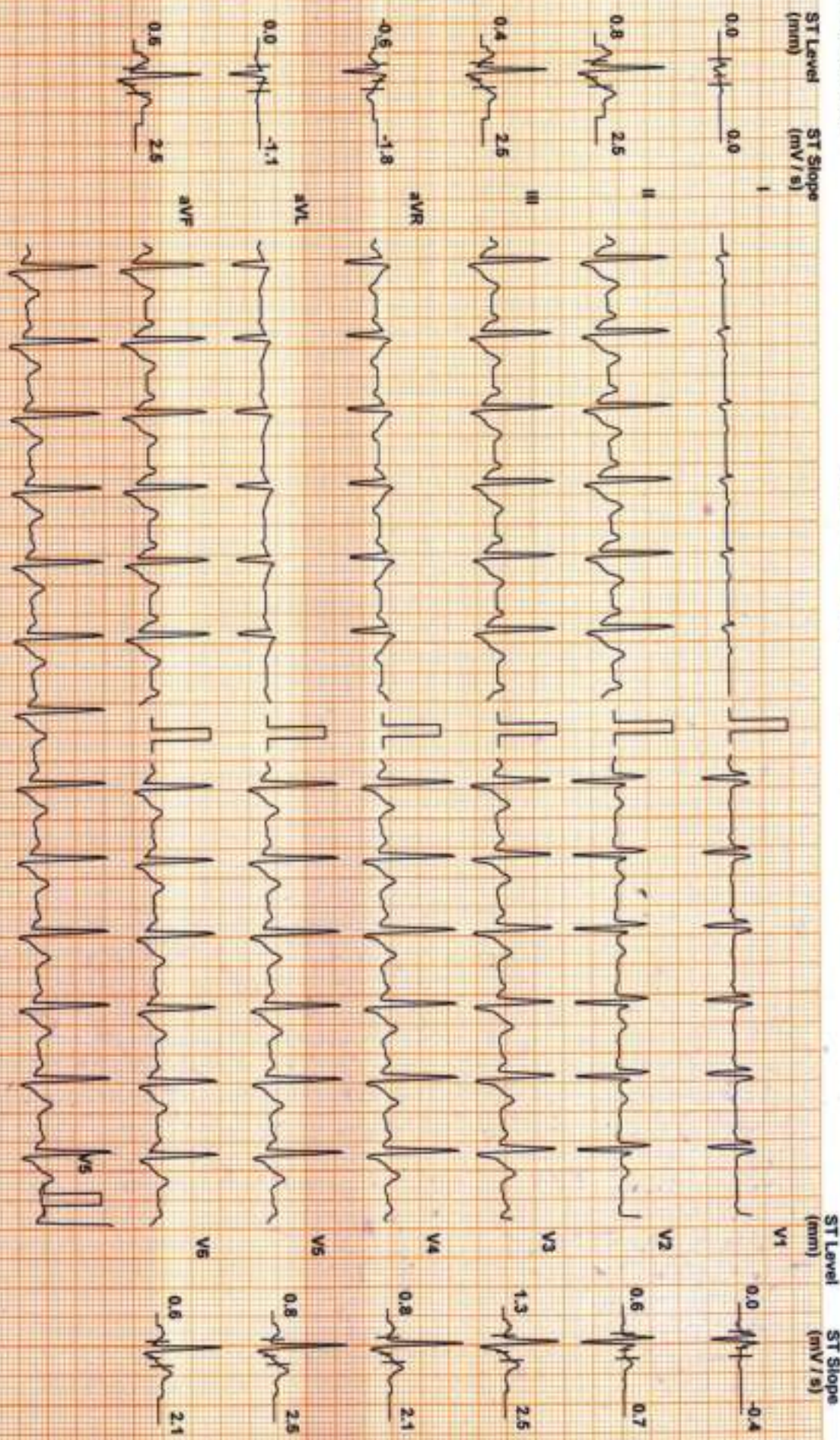

Chart Speed: 25 mm/sec
Scale: CS-20 V/14

Filter: 35 Hz

Mains Filtr: ON

Amp: 10 mm
Linked Median

iso = R - 60 ms

J = R + 60 ms

Post J = J + 60 ms

CHINTHAPALLI ADITHYA (33 M)

ID: 26860

Date: 11-Nov-23

Recovery : 4 m 0 s

Stage Time : 2 m 0 s

HR: 110 bpm

Protocol: Bruce

Stage: Recovery(2)

Speed: 0 mph

Grade: 0 %

(THR: 168 bpm)

R.P.: 105 / 75

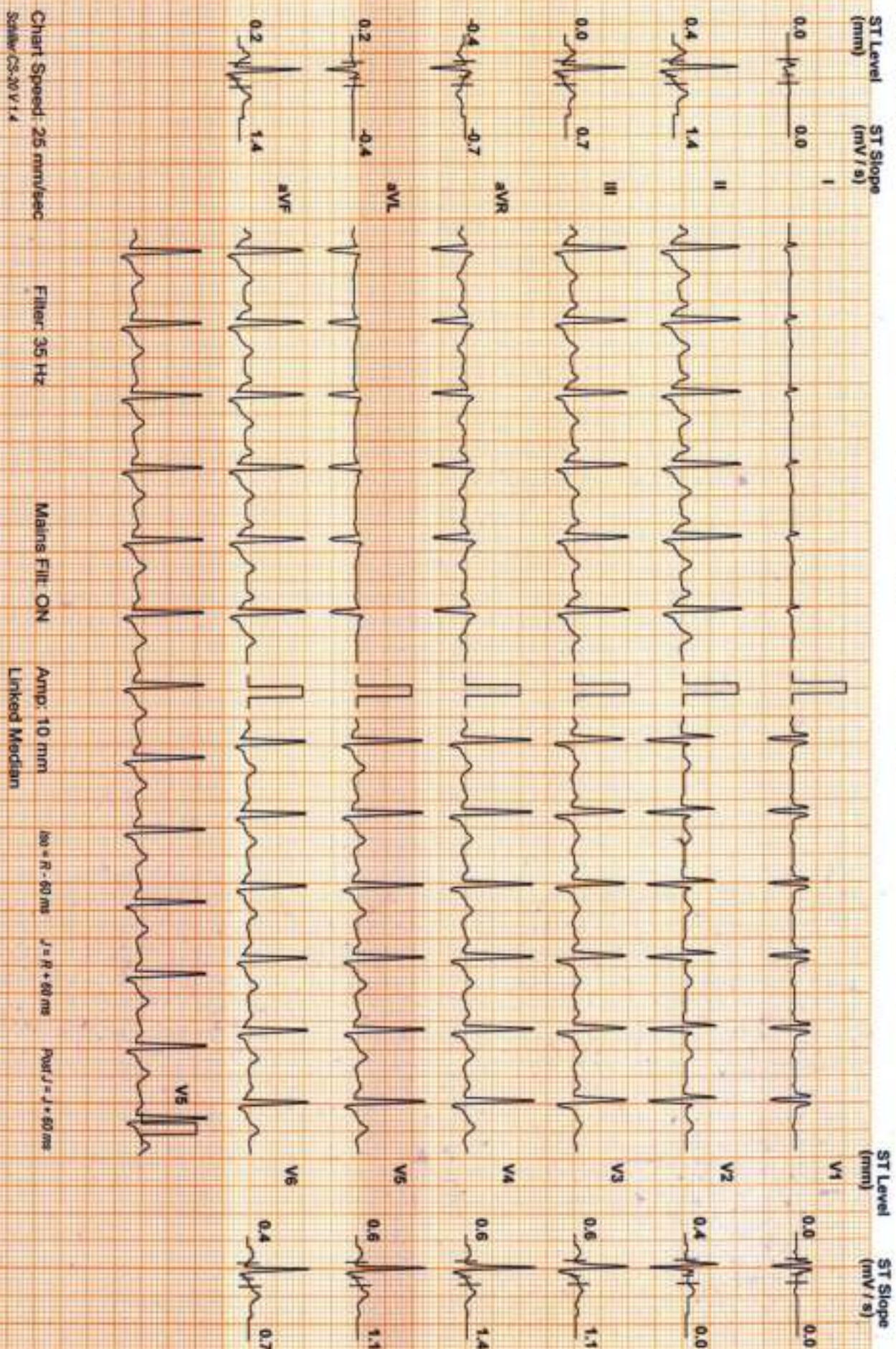

Chart Speed: 25 mm/sec
Scale: CS-30 V 1.4

Filter: 35 Hz

Main: Fil. ON

Amp: 10 mm
Linked Median

W = R - 60 ms

J = R + 60 ms

Pw = J + J + 60 ms

DDRC AGILUS

CHINTHAPALLI ADITHYA (33 M)

ID: 26860

Date: 11-Nov-23

Recovery : 6 m 0 s

Stage Time : 2 m 0 s

HR: 105 bpm

Protocol: Bruce

Stage: Recovery(3)

Speed: 0 mph

Grade: 0 %

(THR: 168 bpm)

B.P: 102 / 72

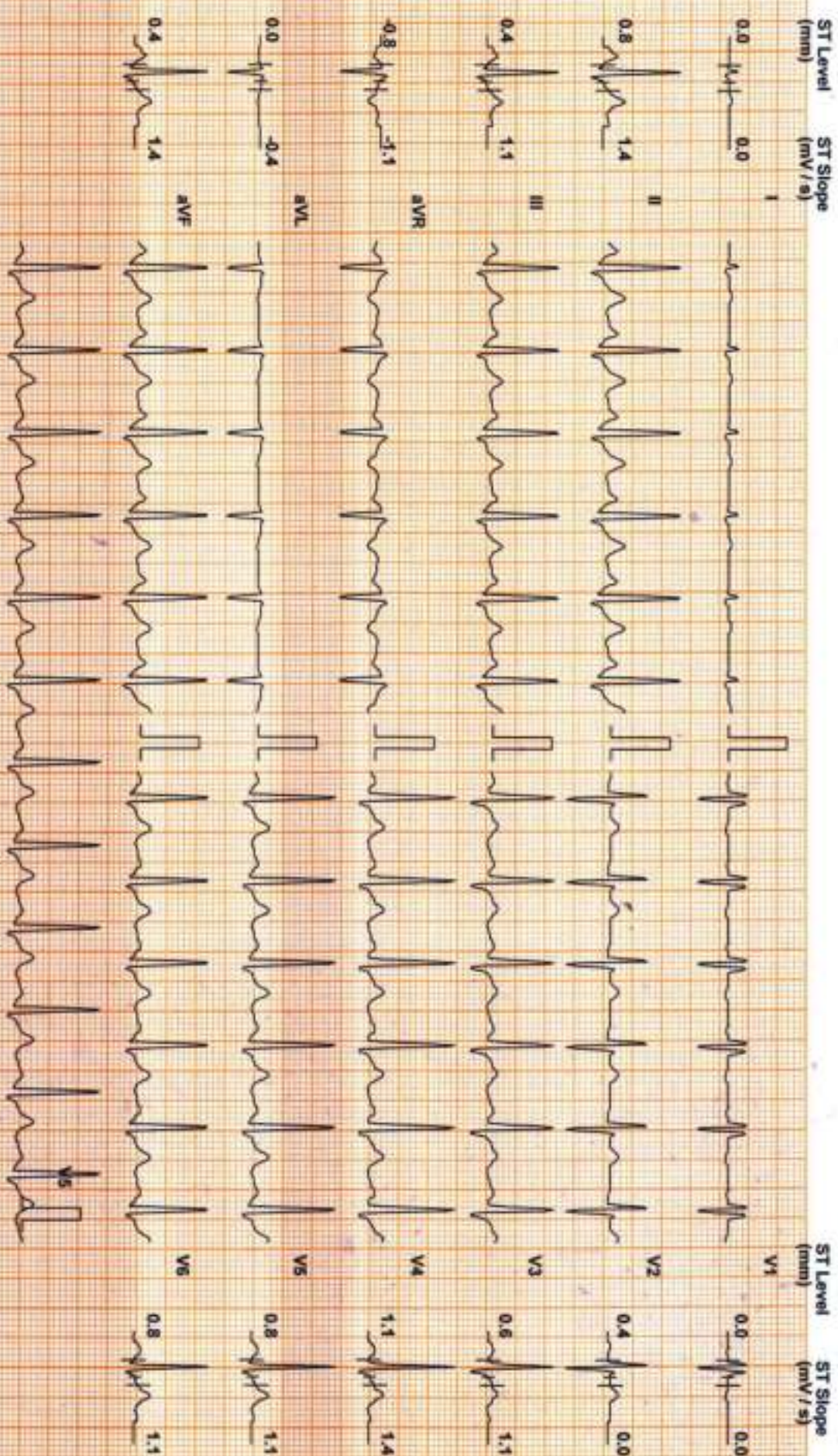

Chart Speed: 25 mm/sec
Scale: CS-20 V 1 s

Filter: 35 Hz

Mains Fil: ON

Amp: 10 mm
Linked Median

300 = R - 60 ms

J = R - 60 ms

Post J = J + 50 ms

DDRC AGILUS

Patient Details

Date: 11-Nov-23

Time: 12:45:36 PM

Name: CHINTHAPALLI ADITHYA ID: 26860

Age: 33 y

Sex: M

Height: 177 cms

Weight: 62 Kgs

Clinical History:

Medications:

Test Details

Protocol: Bruce

Pr.MHR: 187 bpm

THR: 168 (90 % of Pr.MHR) bpm

Total Exec. Time: 7 m 41 s

Max. HR: 169 (90% of Pr.MHR) bpm

Max. Mets: 10.20

Max. BP: 110 / 82 mmHg

Max. BP x HR: 18590 mmHg/min

Min. BP x HR: 6408 mmHg/min

Test Termination Criteria:

Protocol Details

Stage Name	Stage Time (min : sec)	Mets	Speed (mph)	Grade (%)	Heart Rate (bpm)	Max. BP (mm/Hg)	Max. ST Level (mm)	Max. ST Slope (mV/s)
Supine	0 : 27	1.0	0	0	89	100 / 74	-0.64 aVR	1.77 II
Standing	0 : 21	1.0	0	0	118	100 / 74	-0.84 III	1.77 II
1	3 : 0	4.6	1.7	10	128	105 / 76	-0.85 III	2.12 V4
2	3 : 0	7.0	2.5	12	142	108 / 78	-1.06 III	2.12 V4
Peak Ex	1 : 41	10.2	3.4	14	169	110 / 82	-1.91 aVF	2.83 V3
Recovery(1)	2 : 0	1.8	1	0	115	106 / 76	-1.05 aVR	4.60 V3
Recovery(2)	2 : 0	1.0	0	0	110	105 / 75	-0.64 aVR	2.83 II
Recovery(3)	2 : 0	1.0	0	0	105	102 / 72	-0.85 aVR	1.77 II
Recovery(4)	0 : 3	1.0	0	0	105	102 / 72	-0.85 aVR	2.12 II

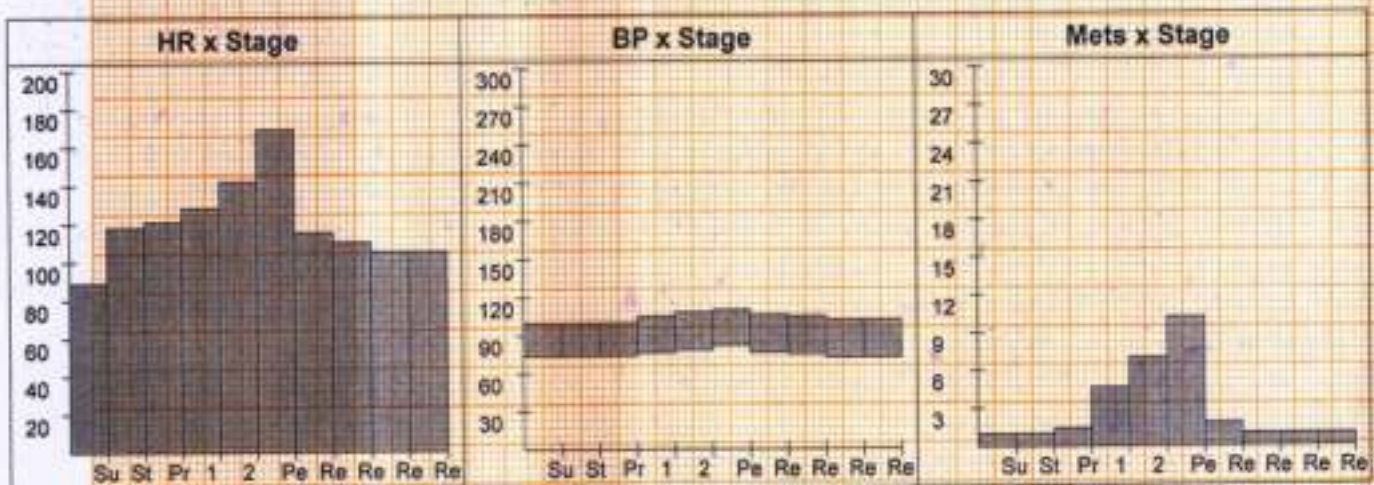

DDRC AGILUS

Patient Details

Date: 11-Nov-23

Time: 12:45:38 PM

Name: CHINTHAPALLI ADITHYA ID: 26860

Age: 33 y

Sex: M

Height: 177 cms

Weight: 62 Kgs

Interpretation

Exercised upto 7 minutes @ 60 sec

No angina

No arrhythmias

No ST depression

TmT negative for inducible ischemia

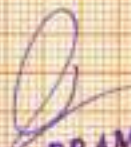
Dr. PRAMOD. V. K.
M.D (Medicine) D.M (Card)
Consultant Cardiologist
ASWINI HOSPITAL TRIPUNITHUR
Mob: 9847524444



(CH-ADITHYA)
11/11/23

Ref. Doctor: _____

Doctor: _____

(Summary Report edited by user)