

CONSULTATION SUMMARY

Patient MRN : 10020000675274
Patient Name : Mrs Meera Bai
Gender/Age/Dob : Female , 37 Years , 26/03/85
Patient Phone No : 9980302375
Patient Address : Attibele, Old Masidi Rd, Anekal
Tq, BANGALORE., Karnataka, IN

Consultation Date: 24/12/2022 02:09 PM
Consultant : Dr. Santosh K M (FAMILY
MEDICINE)
Consultation Type : OP , NEW VISIT



VITALS

Blood Pressure: 140/90 mmHg

SPO2 : 98 % , Room air

Height: 160 cm

Weight: 79 kg

BMI: 30.86 kg/m²

BSA: 1.87 m²

CLINICAL IMPRESSION

- Hypothyroid
Hyperlipidemia

MEDICATION ORDER

<u>DRUG NAME</u>	<u>PATIENT INSTRUCTION</u>
1) THYROXINE SODIUM-TABLET-50MCG- <u>EUTHYROX</u>	(1 - 0 - 0 - 0) Tablet 2 Hours Before Food empty stomach , Qty: 1 , Start Date: Dec 24, 2022

ADVICE

- Hydration atleast 4 litres per day
Food in time .
Food Quality (as discussed in outpatient department)
Exercise- atleast 30 min brisk walk daily
Sleep hygiene
Home BP monitoring and charting

FOLLOW UP DETAILS

- Physical Consultation after **3 Months** with below investigation results
Follow-up Investigation
LIPID PROFILE (CHOL, TRIG, HDL, LDL, VLDL) | THYROID PROFILE (T3, T4, TSH)

CONSULTANT DETAILS

Dr. Santosh K M , ASSOCIATE CONSULTANT , FAMILY MEDICINE



CONSULTATION SUMMARY

Patient MRN : 10020000675274
Patient Name : Mrs Meera Bai
Gender/Age/Dob : Female , 37 Years , 26/03/85
Patient Phone No : 9980302375
Patient Address : Attibele, Old Masidi Rd, Anekal
Tq, BANGALORE., Karnataka, IN

Consultation Date: 24/12/2022 10:44 AM
Consultant : Dr. Rohit Raghunath Ranade
(GYNAECOLOGY - ONCOLOGY)
Consultation Type : OP , NEW VISIT

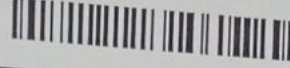

NOTES

P2L2 NVD tubectomised

doing well
No complaints

MH regular cycles LMP 1 week

FH nil

O/e
B/L breast : soft
P/A: soft, NT
P/s/v/r : cervix healthy - pap smear taken
uterus normal size, FF, NT

VITALS

Blood Pressure: 146/95 mmHg Heart Rate: 69 /bpm

SPO2 : 99 % , Room air

Height: 160 cm

Weight: 79 kg

BMI: 30.86 kg/m2

BSA: 1.87 m2

CONSULTANT DETAILS

Dr. Rohit Raghunath Ranade , CONSULTANT , GYNAECOLOGY - ONCOLOGY

One free consultation with the same doctor within next 6 days.

Printed By: Dr. Rohit Raghunath Ranade | Printed On: 24.12.2022 10:48



Patient Name : Mrs. Meera Bai MRN : 10200000675274
Age : 37 Years Sex : Female
Referring Doctor : EHC Date : 24.12.2022

ULTRASOUND ABDOMEN AND PELVIS

CLINICAL DETAILS: Health check-up.

FINDINGS:

Liver is normal in size and shows diffuse increase in parenchymal echogenicity, suggestive of mild fatty infiltration. No intra or extra hepatic biliary duct dilatation. No focal lesions.

Portal vein is normal in course and caliber. Hepatic veins and their confluence draining into the IVC appear normal. **CBD** is not dilated.

Gallbladder is partially distended without evidence of calculi or pericholecystic fluid.

Pancreas to the extent visualized (head and part of body), appears normal in size, contour and echogenicity.

Spleen is normal in size, shape, contour and echopattern. No evidence of mass or focal lesions.

Right Kidney is normal in size, position, shape and echopattern. Corticomedullary differentiation is maintained. No evidence of calculi or hydronephrosis.

Left Kidney is normal in size, position, shape and echopattern. Corticomedullary differentiation is maintained. No evidence of calculi or hydronephrosis.

Retroperitoneum – Obscured by bowel gas.

Urinary Bladder is well distended. Wall thickness is normal. No evidence of calculi, mass or mural lesion.

Uterus is anteverted and normal in size, measures 7.9 x 4.9 x 5.3 cm. Myometrial and endometrial echoes are normal. **Endometrium** measures 7.3 mm. Endometrial cavity is empty.

Both ovaries are normal in size and echopattern.

Right ovary: measures 3.4 x 2.1 cm. **Left ovary:** measures 3.2 x 1.2 cm.

Both adnexa: No mass is seen.

There is no ascites.

IMPRESSION:

- Mild fatty infiltration of the liver.

Dr. Shivaprakash Teli
Resident

Typed by: Mr. Krishnamoorthy

name	MEERA BAI 37Y/F	Age/Sex	
Pat ID	675274	Visit No	1
Exam ordered by		Visit Date	24/12/2022

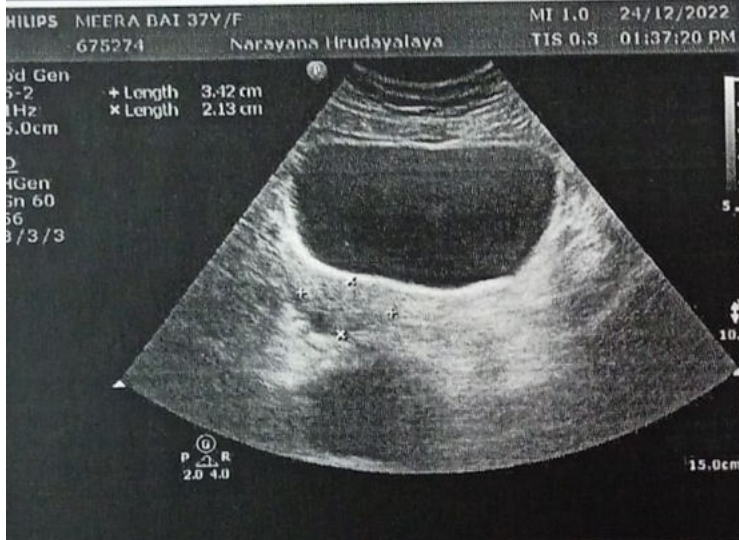

Name: MEERA BAI 37Y/F
Patient ID: 675274
Referred by:

Age/Sex: /
Visit No: 1
Visit Date: 24/12/2022



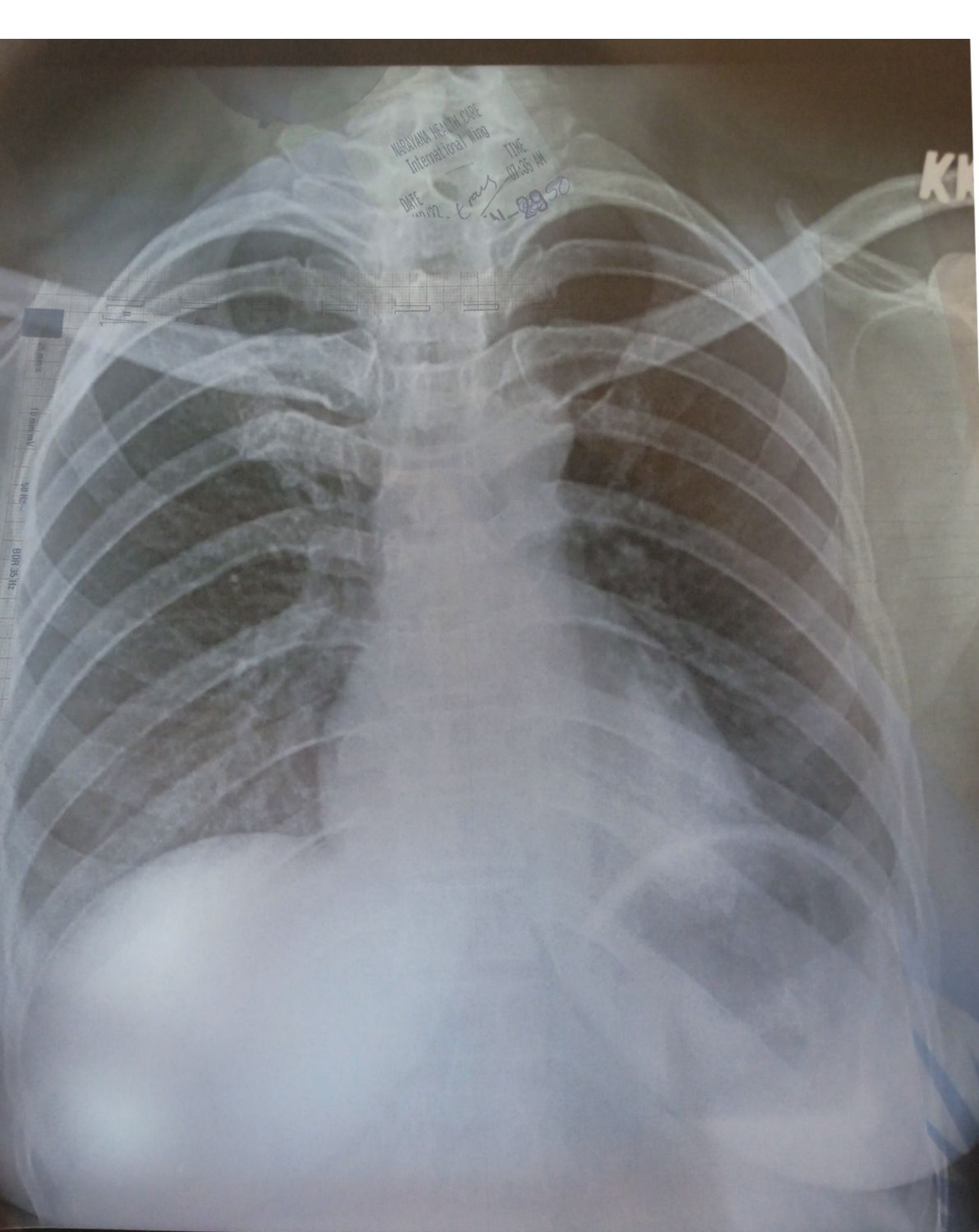

NRRIYANA HEALTH CARE
International Wing

DATE

10/12/2022

TIME

07:35 AM

41-2850

KM

Meera Bai 10020000675274 1020-2212044978 F Table 12/24/2022 11:03 AM
NH HEALTHCITY BANGALORE

ID: 100200006/52714
Name: MEERA BAI
Age: 37 Years
Gender: Female

24-12-2022 10:10:21

Heart Rate	78 bpm
PR Interval	178 ms
QRS Duration	78 ms
QT/QTc Interval	376/428 ms
P/QTcT Axis	517/94.2 deg
QTc (ms)	

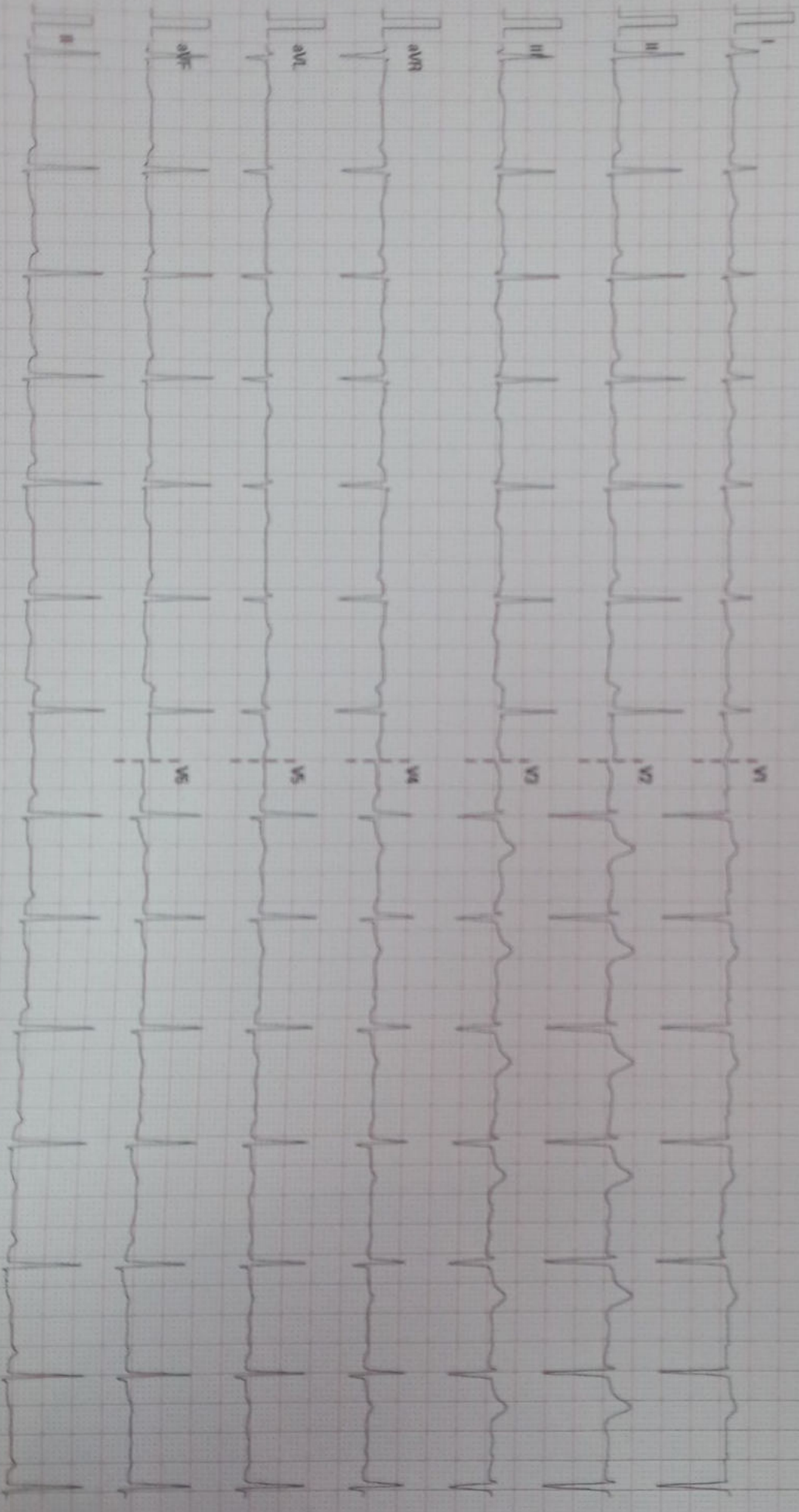

25 mm/s 10 mm/mV 50 Hz BDR 35 Hz

NH Narayana Health City

02 10 00 V28 & 1 SN: N 49901056

DEPARTMENT OF LABORATORY MEDICINE

Final Report

Patient Name : Mrs Meera Bai MRN : 10020000675274 Gender/Age : FEMALE , 37y (26/03/1985)

Collected On : 24/12/2022 08:53 AM Received On : 24/12/2022 09:13 AM Reported On : 24/12/2022 12:55 PM

Barcode : 012212240660 Specimen : Serum Consultant : Dr. Santosh K M(FAMILY MEDICINE)

Sample adequacy : Satisfactory Visit No : OP-001 Patient Mobile No : 9980302375

BIOCHEMISTRY

Test	Result	Unit	Biological Reference Interval
------	--------	------	-------------------------------

SERUM CREATININE

Serum Creatinine (Two Point Rate - Creatinine Aminohydrolase)	0.77	mg/dL	0.6-1.0
---------------------------------------------------------------	------	-------	---------

eGFR (Calculated)	84.4	mL/min/1.73m ²	Indicative of renal impairment < 60 Note:eGFR is inaccurate for Hemodynamically unstable patients eGFR is not applicable for less than 18 years of age.
-------------------	------	---------------------------	------------------------------------------------------------------------------------------------------------------------------------------------------------

Blood Urea Nitrogen (BUN) (Endpoint /Colorimetric – Urease)	6 L	mg/dL	7.0-17.0
--------------------------------------------------------------------	------------	-------	----------

Serum Uric Acid (Colorimetric - Uricase,Peroxidase)	5.2	mg/dL	2.5-6.2
------------------------------------------------------------	-----	-------	---------

Test	Result	Unit	Biological Reference Interval
------	--------	------	-------------------------------

LIPID PROFILE (CHOL,TRIG,HDL,LDL,VLDL)

Cholesterol Total (Colorimetric - Cholesterol Oxidase)	181	mg/dL	Desirable: < 200 Borderline High: 200-239 High: > 240
--------------------------------------------------------	-----	-------	-------------------------------------------------------------

Triglycerides (Colorimetric - Lip/Glycerol Kinase)	137	mg/dL	Normal: < 150 Borderline: 150-199 High: 200-499 Very High: > 500
----------------------------------------------------	-----	-------	---------------------------------------------------------------------------

HDL Cholesterol (HDLC) (Colorimetric: Non HDL Precipitation Phosphotungstic Acid Method)	49	mg/dL	40.0-60.0
------------------------------------------------------------------------------------------	----	-------	-----------

Non-HDL Cholesterol (Calculated)	132.0 H	mg/dL	Desirable: < 130 Above Desirable: 130-159 Borderline High: 160-189 High: 190-219 Very High: => 220
----------------------------------	----------------	-------	----------------------------------------------------------------------------------------------------------------

LDL Cholesterol (Colorimetric)	111 L	mg/dL	Optimal: < 100 Near to above optimal: 100-129 Borderline High: 130-159 High: 160-189 Very High: > 190
--------------------------------	--------------	-------	-------------------------------------------------------------------------------------------------------------------

Patient Name : Mrs Meera Bai MRN : 10020000675274 Gender/Age : FEMALE , 37y (26/03/1985)

Test	Result	Unit	Biological Reference Interval
VLDL Cholesterol (Calculated)	27.4	mg/dL	0.0-40.0

Cholesterol /HDL Ratio (Calculated)	3.7	-	0.0-5.0
-------------------------------------	-----	---	---------

Test	Result	Unit	Biological Reference Interval
------	--------	------	-------------------------------

LIVER FUNCTION TEST(LFT)

Bilirubin Total (Colorimetric -Diazo Method)	0.40	mg/dL	0.2-1.3
----------------------------------------------	------	-------	---------

Conjugated Bilirubin (Direct) (Dual Wavelength - Reflectance Spectrophotometry)	0.10	mg/dL	0.0-0.4
---------------------------------------------------------------------------------	------	-------	---------

Unconjugated Bilirubin (Indirect) (Calculated)	0.31	mg/dL	0.0-1.1
------------------------------------------------	------	-------	---------

Total Protein (Colorimetric - Biuret Method)	7.40	gm/dL	6.3-8.2
----------------------------------------------	------	-------	---------

Serum Albumin (Colorimetric - Bromo-Cresol Green)	4.30	gm/dL	3.5-5.0
---------------------------------------------------	------	-------	---------

Serum Globulin (Calculated)	3.2	gm/dL	2.0-3.5
-----------------------------	-----	-------	---------

Albumin To Globulin (A/G)Ratio (Calculated)	1.35	-	1.0-2.1
---------------------------------------------	------	---	---------

SGOT (AST) (Multipoint-Rate With P-5-P (pyridoxal-5-phosphate))	33	U/L	14.0-36.0
-----------------------------------------------------------------	----	-----	-----------

SGPT (ALT) (Multipoint-Rate With P-5-P (pyridoxal-5-phosphate))	30	U/L	<35.0
-----------------------------------------------------------------	----	-----	-------

Alkaline Phosphatase (ALP) (Multipoint-Rate - P-nitro Phenyl Phosphate, AMP Buffer)	75	U/L	38.0-126.0
-------------------------------------------------------------------------------------	----	-----	------------

Gamma Glutamyl Transferase (GGT) (Multipoint Rate - L-glutamyl-p-nitroanilide (Szasz Method))	26	U/L	12.0-43.0
------------------------------------------------------------------------------------------------	----	-----	-----------

Interpretation Notes

- Indirect Bilirubin result is a calculated parameter (Indirect Bilirubin = Total Bilirubin - Direct Bilirubin). Indirect bilirubin result includes the delta bilirubin fraction also. Delta Bilirubin is the bilirubin which is covalently bound to albumin. Delta Bilirubin is not expected to be present in healthy adults or neonates.



Mrs. Latha B S
MSc, Mphil, Biochemistry
Incharge, Consultant Biochemistry



Dr. Anushre Prasad
MBBS,MD, Biochemistry
Consultant Biochemistry

BIOCHEMISTRY

Test	Result	Unit	Biological Reference Interval
THYROID PROFILE (T3, T4, TSH)			
Tri Iodo Thyronine (T3) (Enhanced Chemiluminescence)	1.16	ng/mL	0.97-1.69
Thyroxine (T4) (Enhanced Chemiluminescence)	7.60	µg/dl	5.53-11.0
TSH (Thyroid Stimulating Hormone) (Enhanced Chemiluminescence)	12.30 H	µIU/mL	> 18 Year(s) : 0.4 -4.5 Pregnancy: 1st Trimester: 0.129-3.120 2nd Trimester: 0.274-2.652 3rd Trimester: 0.312-2.947

--End of Report--



Mrs. Latha B S
MSc, Mphil, Biochemistry
Incharge, Consultant Biochemistry

Patient Name : Mrs Meera Bai MRN : 10020000675274 Gender/Age : FEMALE , 37y (26/03/1985)

Note

- Abnormal results are highlighted.
- Results relate to the sample only.
- Kindly correlate clinically.
(Lipid Profile, -> autoAuthorised)
(CR, -> autoAuthorised)
(LFT, -> autoAuthorised)
(Uric Acid, -> autoAuthorised)
(Blood Urea Nitrogen (Bun) -> autoAuthorised)



DEPARTMENT OF LABORATORY MEDICINE

Final Report

Patient Name : Mrs Meera Bai MRN : 10020000675274 Gender/Age : FEMALE , 37y (26/03/1985)

Collected On : 24/12/2022 08:53 AM Received On : 24/12/2022 09:13 AM Reported On : 24/12/2022 10:24 AM

Barcode : 012212240659 Specimen : Whole Blood Consultant : Dr. Santosh K M(FAMILY MEDICINE)

Sample adequacy : Satisfactory Visit No : OP-001 Patient Mobile No : 9980302375

BIOCHEMISTRY

Test	Result	Unit	Biological Reference Interval
HBA1C			
HbA1c (HPLC NGSP Certified)	5.6	%	Normal: 4.0-5.6 Prediabetes: 5.7-6.4 Diabetes: => 6.5 ADA standards 2020
Estimated Average Glucose (Calculated)	114.02	-	-

Interpretation:

- HbA1C above 6.5% can be used to diagnose diabetes provided the patient has symptoms. If the patient does not have symptoms with HbA1C>6.5%, repeat measurement on further sample. If the repeat test result is <6.5%, consider as diabetes high risk and repeat measurement after 6 months.
- HbA1C measurement is not appropriate in diagnosing diabetes in children, suspicion of type 1 diabetes, symptoms of diabetes for less than 2 months, pregnancy, hemoglobinopathies, medications that may result sudden increase in glucose, anemia, renal failure, HIV infection, malignancies, severe chronic hepatic, and renal disease.
- Any sample with >15% should be suspected of having a haemoglobin variant.

--End of Report--

Mrs. Latha B S
MSc, Mphil, Biochemistry
Incharge, Consultant Biochemistry

Note

- Abnormal results are highlighted.
- Results relate to the sample only.
- Kindly correlate clinically.



DEPARTMENT OF LABORATORY MEDICINE

Final Report

Patient Name : Mrs Meera Bai MRN : 10020000675274 Gender/Age : FEMALE , 37y (26/03/1985)

Collected On : 24/12/2022 08:53 AM Received On : 24/12/2022 09:13 AM Reported On : 24/12/2022 11:51 AM

Barcode : 012212240658 Specimen : Plasma Consultant : Dr. Santosh K M(FAMILY MEDICINE)

Sample adequacy : Satisfactory Visit No : OP-001 Patient Mobile No : 9980302375

BIOCHEMISTRY

Test	Result	Unit	Biological Reference Interval
Fasting Blood Sugar (FBS) (Colorimetric - Glucose Oxidase Peroxidase)	85	mg/dL	70 to 99 : Normal 100 to 125 : Pre-diabetes =>126 : Diabetes ADA standards 2020

--End of Report--

Mrs. Latha B S
MSc, Mphil, Biochemistry
Incharge, Consultant Biochemistry

Dr. Anushre Prasad
MBBS,MD, Biochemistry
Consultant Biochemistry

Note

- Abnormal results are highlighted.
- Results relate to the sample only.
- Kindly correlate clinically.
(Fasting Blood Sugar (FBS) -> autoAuthorised)



DEPARTMENT OF LABORATORY MEDICINE

Final Report

Patient Name : Mrs Meera Bai MRN : 10020000675274 Gender/Age : FEMALE , 37y (26/03/1985)

Collected On : 24/12/2022 08:53 AM Received On : 24/12/2022 09:13 AM Reported On : 24/12/2022 09:39 AM

Barcode : 022212240388 Specimen : Whole Blood Consultant : Dr. Santosh K M(FAMILY MEDICINE)

Sample adequacy : Satisfactory Visit No : OP-001 Patient Mobile No : 9980302375

HEMATOLOGY

Test	Result	Unit	Biological Reference Interval
COMPLETE BLOOD COUNT (CBC)			
Haemoglobin (Hb%) (Photometric Measurement)	11.8 L	g/dL	12.0-15.0
Red Blood Cell Count (Electrical Impedance)	4.80	million/ μ l	3.8-4.8
PCV (Packed Cell Volume) / Hematocrit (Calculated)	37.4	%	36.0-46.0
MCV (Mean Corpuscular Volume) (Derived)	77.9 L	fL	83.0-101.0
MCH (Mean Corpuscular Haemoglobin) (Calculated)	24.6 L	pg	27.0-32.0
MCHC (Mean Corpuscular Haemoglobin Concentration) (Calculated)	31.5	%	31.5-34.5
Red Cell Distribution Width (RDW) (Derived)	14.8 H	%	11.6-14.0
Platelet Count (Electrical Impedance Plus Microscopy)	281	$10^3/\mu$ L	150.0-450.0
Total Leucocyte Count(WBC) (Electrical Impedance)	7.6	$10^3/\mu$ L	4.0-10.0
DIFFERENTIAL COUNT (DC)			
Neutrophils (VCS Technology Plus Microscopy)	67.8	%	40.0-75.0
Lymphocytes (VCS Technology Plus Microscopy)	22.2	%	20.0-40.0
Monocytes (VCS Technology Plus Microscopy)	7.0	%	2.0-10.0
Eosinophils (VCS Technology Plus Microscopy)	2.5	%	1.0-6.0
Basophils (VCS Technology Plus Microscopy)	0.5	%	0.0-2.0

Patient Name : Mrs Meera Bai MRN : 10020000675274 Gender/Age : FEMALE , 37y (26/03/1985)

Test	Result	Unit	Biological Reference Interval
Absolute Neutrophil Count (Calculated)	5.2	$\times 10^3$ cells/ μ l	2.0-7.0
Absolute Lymphocyte Count (Calculated)	1.7	$\times 10^3$ cells/ μ l	1.0-3.0
Absolute Monocyte Count (Calculated)	0.6	$\times 10^3$ cells/ μ l	0.2-1.0
Absolute Eosinophil Count (Calculated)	0.2	$\times 10^3$ cells/ μ l	0.02-0.5
Absolute Basophil Count (Calculated)	0.1	-	-

As per the recommendation of International Council for Standardization in Hematology, the differential counts are additionally being reported as absolute numbers.

Interpretation Notes

- Haemoglobin , RBC Count and PCV: If below reference range, indicates Anemia. Further evaluation is suggested .

RBC Indices aid in typing of anemia.

WBC Count: If below reference range, susceptibility to infection.

If above reference range- Infection*

If very high in lakhs-Leukemia

Neutrophils -If above reference range-acute infection, mostly bacterial

Lymphocytes -If above reference range-chronic infection/ viral infection

Monocytes -If above reference range- TB,Typhoid,UTI

Eosinophils -If above reference range -Allergy,cough,Common cold,Asthma & worms

Basophils - If above reference range, Leukemia, allergy

Platelets: If below reference range- bleeding disorder, Dengue, drug- induced, malignancies

* In bacterial infection with fever total WBC count increases.

Eg Tonsillitis,Sinusitis,Bronchitis,Pneumonia,Appendicitis,UTI -12000-25000 cells/cumm.

In typhoid and viral fever WBC may be normal.

DISCLAIMER:All the laboratory findings should mandatorily interpreted in correlation with clinical findings by a medical expert.

--End of Report-



Dr. Shalini K S
DCP, DNB, Pathology
Consultant

Patient Name : Mrs Meera Bai MRN : 10020000675274 Gender/Age : FEMALE , 37y (26/03/1985)

Note

- Abnormal results are highlighted.
- Results relate to the sample only.
- Kindly correlate clinically.



DEPARTMENT OF LABORATORY MEDICINE

Final Report

Patient Name : Mrs Meera Bai MRN : 10020000675274 Gender/Age : FEMALE , 37y (26/03/1985)

Collected On : 24/12/2022 09:13 AM Received On : 24/12/2022 09:24 AM Reported On : 24/12/2022 10:09 AM

Barcode : 032212240110 Specimen : Urine Consultant : Dr. Santosh K M(FAMILY MEDICINE)

Sample adequacy : Satisfactory Visit No : OP-001 Patient Mobile No : 9980302375

CLINICAL PATHOLOGY

Test	Result	Unit
Urine For Sugar (Post Prandial) (Enzyme Method (GOD POD))	Not Present	-
Urine For Sugar (Fasting) (Enzyme Method (GOD POD))	Negative	-

--End of Report--

Dr. Sudarshan Chougule
MBBS, MD, Pathology
Consultant & Head - Hematology & Flow Cytometry

Note

- Abnormal results are highlighted.
- Results relate to the sample only.
- Kindly correlate clinically.



MC-2688



DEPARTMENT OF LABORATORY MEDICINE

Final Report

Patient Name : Mrs Meera Bai MRN : 10020000675274 Gender/Age : FEMALE , 37y (26/03/1985)

Collected On : 24/12/2022 09:13 AM Received On : 24/12/2022 09:24 AM Reported On : 24/12/2022 10:31 AM

Barcode : 032212240110 Specimen : Urine Consultant : Dr. Santosh K M(FAMILY MEDICINE)

Sample adequacy : Satisfactory Visit No : OP-001 Patient Mobile No : 9980302375

CLINICAL PATHOLOGY

Test	Result	Unit	Biological Reference Interval
------	--------	------	-------------------------------

URINE ROUTINE & MICROSCOPY**PHYSICAL EXAMINATION**

Colour	Yellow	-	-
Appearance	Slightly Turbid	-	-

CHEMICAL EXAMINATION

pH(Reaction) (pH Indicator Method)	5.0	-	4.5-7.5
Sp. Gravity (Refractive Index)	1.012	-	1.002 - 1.030
Protein (Automated Protein Error Or Ph Indicator)	Not Present	-	Not Present
Urine Glucose (Enzyme Method (GOD POD))	Not Present	-	Not Present
Ketone Bodies (Nitroprusside Method)	Not Present	-	Not Present
Bile Salts (Azo Coupling Method)	Not Present	-	-
Bile Pigment (Bilirubin) (Azo Coupling Method)	Not Present	-	Not Present
Urobilinogen (Azo Coupling Method)	Normal	-	Normal
Urine Leucocyte Esterase (Measurement Of Leukocyte Esterase Activity)	Not Present	-	Not Present
Blood Urine (Peroxidase Reaction)	Present +	-	Not Present
Nitrite (Gries Method)	Not Present	-	Not Present

MICROSCOPIC EXAMINATION

Patient Name : Mrs Meera Bai MRN : 10020000675274 Gender/Age : FEMALE , 37y (26/03/1985)

Test	Result	Unit	Biological Reference Interval
Pus Cells	1.7	/hpf	0-5
RBC	0.6	/hpf	0-4
Epithelial Cells	3.7	/hpf	0-6
Crystals	0.0	/hpf	0-2
Casts	0.00	/hpf	0-1
Bacteria	96.8	/hpf	0-200
Yeast Cells	0.0	/hpf	0-1
Mucus	Not Present	-	Not Present

--End of Report--



Dr. Sudarshan Chougule
MBBS, MD, Pathology
Consultant & Head - Hematology & Flow Cytometry

Note

- Abnormal results are highlighted.
- Results relate to the sample only.
- Kindly correlate clinically.



DEPARTMENT OF LABORATORY MEDICINE

Final Report

Patient Name : Mrs Meera Bai MRN : 10020000675274 Gender/Age : FEMALE , 37y (26/03/1985)

Collected On : 24/12/2022 08:53 AM Received On : 24/12/2022 09:13 AM Reported On : 24/12/2022 10:05 AM

Barcode : 022212240387 Specimen : Whole Blood - ESR Consultant : Dr. Santosh K M(FAMILY MEDICINE)

Sample adequacy : Satisfactory Visit No : OP-001 Patient Mobile No : 9980302375

HEMATOLOGY

Test	Result	Unit	Biological Reference Interval
Erythrocyte Sedimentation Rate (ESR) (Westergren Method)	05	mm/1hr	0.0-12.0

Interpretation Notes

- ESR high - Infections, chronic disorders,, plasma cell dyscrasias.

DISCLAIMER:All the laboratory findings should mandatorily interpreted in correlation with clinical findings by a medical expert

--End of Report--



Dr. Sudarshan Chougule
MBBS, MD, Pathology
Consultant & Head - Hematology & Flow Cytometry

Note

- Abnormal results are highlighted.
- Results relate to the sample only.
- Kindly correlate clinically.



DEPARTMENT OF LABORATORY MEDICINE

Final Report

Patient Name : Mrs Meera Bai MRN : 10020000675274 Gender/Age : FEMALE , 37y (26/03/1985)

Collected On : 24/12/2022 08:53 AM Received On : 24/12/2022 09:14 AM Reported On : 24/12/2022 10:19 AM

Barcode : 1B2212240002 Specimen : Whole Blood Consultant : Dr. Santosh K M(FAMILY MEDICINE)

Sample adequacy : Satisfactory Visit No : OP-001 Patient Mobile No : 9980302375

NARAYANA HRUDAYALAYA BLOOD CENTRE

Test	Result	Unit
BLOOD GROUP & RH TYPING		
Blood Group (Column Agglutination Technology)	O	-
RH Typing (Column Agglutination Technology)	Positive	-

--End of Report--

Dr. Prathip Kumar B R
MBBS,MD, Immunohaematology & Blood Transfusion
Consultant

Note

- Abnormal results are highlighted.
- Results relate to the sample only.
- Kindly correlate clinically.



DEPARTMENT OF LABORATORY MEDICINE

Final Report

Patient Name : Mrs Meera Bai MRN : 10020000675274 Gender/Age : FEMALE , 37y (26/03/1985)

Collected On : 24/12/2022 11:40 AM Received On : 24/12/2022 12:05 PM Reported On : 24/12/2022 12:44 PM

Barcode : 012212241176 Specimen : Plasma Consultant : Dr. Santosh K M(FAMILY MEDICINE)

Sample adequacy : Satisfactory Visit No : OP-001 Patient Mobile No : 9980302375

BIOCHEMISTRY

Test	Result	Unit	Biological Reference Interval
Post Prandial Blood Sugar (PPBS) (Colorimetric - Glucose Oxidase Peroxidase)	99	mg/dL	70 to 139 : Normal 140 to 199 : Pre-diabetes =>200 : Diabetes ADA standards 2020

--End of Report--

Mrs. Latha B S
MSc, Mphil, Biochemistry
Incharge, Consultant Biochemistry

Dr. Anushre Prasad
MBBS,MD, Biochemistry
Consultant Biochemistry

Note

- Abnormal results are highlighted.
- Results relate to the sample only.
- Kindly correlate clinically.

(Post Prandial Blood Sugar (PPBS) -> autoAuthorised)

