



NABL & ISO 9001 : 2008 Certified
Wellness . Diagnostics
A Unit of Gian Life Care Limited



7/216 (6), Swaroop Nagar
(In Front of L.L.R. Hospital), Kanpur
Mob. : 8808051576
E-mail : reportsgpx@gmail.com
arunguptagpx@gmail.com

Gian Pathology and X-Ray

Pathology . Radiology

Gian Life Line - Health Checkup

Lab No.	: 012210220023	Reg No/BarcodeNo	: 470473/01447045
Patient Name	: Mrs..KAMINI SINGH	Reg. Date	: 22/Oct/2022 09:59AM
Age/Sex	: 48 Y / Female	Sample Taken Date	: 22/Oct/2022 10:33AM
Client Code/Name	: MEDIWHEEL FULL BODY CHECKUP	Report Date	: 22/Oct/2022 12:37PM
Referred By Doctor	: Dr. B O B		

BIOCHEMISTRY

Blood Sugar (Fasting)

Blood Sugar Fasting 83 mg/dl 70 - 100
Glucose Oxidase Peroxidase

Sample Type:Plasma

Blood Sugar (PP)

Blood Sugar PP (2 Hr.) 127 mg/dL 70 - 140
Glucose Oxidase Peroxidase

Sample Type:Plasma

GAMMA GT/GGT

GAMMA GT / GGT 14 IU/l 12 - 43

Not in NABL Scope

Sample Type:Serum

BUN / BLOOD UREA NITROGEN

BLOOD UREA NITROGEN 9 mg/dl 7.0 - 18.7
Urease

Sample Type:Serum

CREATININE SERUM

CREATININE, Serum 0.66 mg/dl 0.52 - 1.04
Aminohydrolase

Sample Type:Serum

URIC ACID

URIC ACID, Serum 6.1 mg/dl 2.5 - 6.2
Uricase Peroxidase

Sample Type:Serum



A Gupta

Dr. Arun Kumar Gupta
M.D. Chief Pathologist
(Reg No. 34930)



NABL & ISO 9001 : 2008 Certified
Wellness . Diagnostics
A Unit of Gian Life Care Limited



7/216 (6), Swaroop Nagar
(In Front of L.L.R. Hospital), Kanpur
Mob. : 8808051576
E-mail : reportsgpx@gmail.com
arunguptagpx@gmail.com

Gian Pathology and X-Ray

Pathology . Radiology

Gian Life Line - Health Checkup

Lab No.	: 012210220023	Reg No/BarcodeNo	: 470473/01447045
Patient Name	: Mrs..KAMINI SINGH	Reg. Date	: 22/Oct/2022 09:59AM
Age/Sex	: 48 Y / Female	Sample Taken Date	: 22/Oct/2022 10:33AM
Client Code/Name	: MEDIWHEEL FULL BODY CHECKUP	Report Date	: 22/Oct/2022 12:37PM
Referred By Doctor	: Dr. B O B		

BIOCHEMISTRY

LFT/LIVER FUNCTION TESTS

BILIRUBIN TOTAL	0.57	mg/dl	0.10 - 1.00
Reflectance spectrophotometry			
BILIRUBIN DIRECT	0.26	mg/dl	0.0 - 0.3
Reflectance Spectrophotometry			
BILIRUBIN INDIRECT	0.31	mg/dl	0.10 - 1.1
Reflectance Spectrophotometry			
SGOT /AST	26	U/L	14 - 36
Multipoint Rate with P-5-P			
SGPT /ALT	26	U/L	0.0 - 55
UV with P5P			
Alk. Phosphatase, Serum	83	U/L	38 - 126
PNPP AMP BUFFER			
PROTEIN TOTAL	7.7	g/dl	6.4 - 8.3
Biuret			
ALBUMIN	4.3	g/dl	3.5 - 5.0
BCP			
GLOBULIN	3.4	g/dl	2.3 - 3.5
Calculated			
A/G RATIO	1.26	Ratio	1.5 - 2.5
Calculated			

Sample Type:Serum

Lipid Profile

CHOLESTEROL TOTAL	150	mg/dl	Desirable: <200 Boderline High: 200 – 239 High : ≥240
Cholesterol Oxidase			
TRIGLYCERIDES	62	mg/dl	Normal <150 Boderline High: 150 – 199 High : 200 – 499 Very High: ≥500
Lip/Glucerosl Kinase			
HDL CHOLESTEROL	53	mg/dl	40 - 60
Non HDL Precipitation			
LDL CHOLESTEROL	84.6	mg/dl	100 - 130
Calculated			
VLDL CALCULATED	12.4	mg/dl	13 - 36
Calculated			
CHOL/ HDL RATIO	2.83	Ratio	Less than 4.0



A Gupta

Dr. Arun Kumar Gupta
M.D. Chief Pathologist
(Reg No. 34930)



NABL & ISO 9001 : 2008 Certified
Wellness . Diagnostics
A Unit of Gian Life Care Limited



7/216 (6), Swaroop Nagar
(In Front of L.L.R. Hospital), Kanpur
Mob. : 8808051576
E-mail : reportsgpx@gmail.com
arunguptagpx@gmail.com

Gian Pathology and X-Ray

Pathology . Radiology

Gian Life Line - Health Checkup

Lab No. : **012210220023** Reg No/BarcodeNo : 470473/01447045
Patient Name : **Mrs..KAMINI SINGH** Reg. Date : 22/Oct/2022 09:59AM
Age/Sex : 48 Y / Female Sample Taken Date : 22/Oct/2022 10:33AM
Client Code/Name : **MEDIWHEEL FULL** Report Date : 22/Oct/2022 12:37PM
BODY CHECKUP
Referred By Doctor : Dr. B O B

BIOCHEMISTRY

Calculated
LDL / HDL RATIO **1.6** 3.3 - 4.4 (Low Risk)
4.4-7.1 (Average Risk)
7.1-11.0 (Moderate Risk)

Ratio of LDL to HDL

Risk	Men	Women
Very low (1/2 average)	1	1.5
Average risk	3.6	3.2
Moderate risk (2x average)	6.3	5.0
High risk (3x risk)	8	6.1

HDL levels have an inverse relationship with coronary heart disease. The ability of **HDL** to predict the development of coronary atherosclerosis has been estimated to be four times greater than **LDL** and eight times greater than **TC**. Treatment is recommended for those with a **HDL** level below 40 mg/dL. An **HDL** of 60 mg/dL is considered protection against heart disease.

Preparation:

Blood should be collected after a 12-hour fast (no food or drink, except water). For the most accurate results, wait at least 2 months after a heart attack, surgery, infection, injury or pregnancy to check Lipid Profile.

Sample Type:Serum

BUN/CREATININE RATIO

BLOOD UREA NITROGEN 9 mg/dl 7.0 - 18.7
Urease
CREATININE, Serum 0.66 mg/dl 0.52 - 1.04
Aminohydrolaase
Ratio 13.63

Sample Type:Serum



A Gupta

Dr. Arun Kumar Gupta
M.D. Chief Pathologist
(Reg No. 34930)



NABL & ISO 9001 : 2008 Certified
Wellness . Diagnostics
A Unit of Gian Life Care Limited



7/216 (6), Swaroop Nagar
(In Front of L.L.R. Hospital), Kanpur
Mob. : 8808051576
E-mail : reportsgpx@gmail.com
arunguptagpx@gmail.com

Gian Pathology and X-Ray

Pathology . Radiology

Gian Life Line - Health Checkup

Lab No.	: 012210220023	Reg No/BarcodeNo	: 470473/01447045
Patient Name	: Mrs..KAMINI SINGH	Reg. Date	: 22/Oct/2022 09:59AM
Age/Sex	: 48 Y / Female	Sample Taken Date	: 22/Oct/2022 03:39PM
Client Code/Name	: MEDIWHEEL FULL BODY CHECKUP	Report Date	: 22/Oct/2022 04:35PM
Referred By Doctor	: Dr. B O B		

CLINICAL PATHOLOGY

MEDIWHEEL FEMALE ABOVE 40

URINE SUGAR (F)

URINE SUGAR (F) NIL

(*Not in NABL Scope*)



Arun Kumar Gupta

Dr. Arun Kumar Gupta
M.D. Chief Pathologist
(Reg No. 34930)



NABL & ISO 9001 : 2008 Certified
Wellness . Diagnostics
A Unit of Gian Life Care Limited



7/216 (6), Swaroop Nagar
(In Front of L.L.R. Hospital), Kanpur
Mob. : 8808051576
E-mail : reportsgpx@gmail.com
arunguptagpx@gmail.com

Gian Pathology and X-Ray

Pathology . Radiology

Gian Life Line - Health Checkup

Lab No.	: 012210220023	Reg No/BarcodeNo	: 470473/01447045
Patient Name	: Mrs..KAMINI SINGH	Reg. Date	: 22/Oct/2022 09:59AM
Age/Sex	: 48 Y / Female	Sample Taken Date	: 22/Oct/2022 03:39PM
Client Code/Name	: MEDIWHEEL FULL BODY CHECKUP	Report Date	: 22/Oct/2022 04:35PM
Referred By Doctor	: Dr. B O B		

CLINICAL PATHOLOGY

URINE ROUTINE EXAMINATION

Method -Dipstick And Microscopy

PHYSICAL EXAMINATION

COLOUR	STRAW	
SPECIFIC GRAVITY (Based on pka change)	1.020	1.001 - 1.030
pH (methylred/Bromothymol blue method)	6.0	7.50 - 8.0
TURBIDITY	PRESENT	
Deposit (UR)	PRESENT	

Chemical

PROTEIN Dipstick/Tetra bromophenol blue/ Heat & Acid Test method).	PRESENT (+)	Nil
GLUCOSE (Oxidase Peroxidase method)	NIL	Nil
KETONE (Nitroprusside Method)	NEGATIVE	Nil
BILL PIGMENT (Diazo Method)	NEGATIVE	Negative
UROBILINOGEN (Ehrlich reaction)	NEGATIVE	Normal
Nitrite (Based on presence of bacteria)	NEGATIVE	Negative
Leucocyte Esterase (Esterase Diazonium Method)	NEGATIVE	Negative

After Centrifugation at 2500 R.P.M. For 5 Minutes

MICROSCOPIC EXAMINATION

RBC (Microscopic)	1-2	per HPF	
PUS CELLS (Microscopic)	25-30	Per HPF	0 - 5 WBC/hpf
EPITHELIAL CELLS (Microscopic)	6-8	Per HPF	
CASTS (Microscopic)	NIL	Per LPF	
CRYSTALS (Microscopic)	NIL		
Amorphous Material (Microscopic)	Nil		Nil
BACTERIA (Microscopic)	NIL	Per HPF	0-0

URINE SUGAR (PP)

URINE SUGAR (PP) NIL

(*Not in NABL Scope*)



A Gupta

Dr. Arun Kumar Gupta
M.D. Chief Pathologist
(Reg No. 34930)



NABL & ISO 9001 : 2008 Certified
Wellness . Diagnostics
A Unit of Gian Life Care Limited



7/216 (6), Swaroop Nagar
(In Front of L.L.R. Hospital), Kanpur
Mob. : 8808051576
E-mail : reportsgpx@gmail.com
arunguptagpx@gmail.com

Gian Pathology and X-Ray

Pathology . Radiology

Gian Life Line - Health Checkup

Lab No.	: 012210220023	Reg No/BarcodeNo	: 470473/01447045
Patient Name	: Mrs..KAMINI SINGH	Reg. Date	: 22/Oct/2022 09:59AM
Age/Sex	: 48 Y / Female	Sample Taken Date	: 22/Oct/2022 03:39PM
Client Code/Name	: MEDIWHEEL FULL BODY CHECKUP	Report Date	: 22/Oct/2022 04:35PM
Referred By Doctor	: Dr. B O B		

CLINICAL PATHOLOGY



Dr. Arun Kumar Gupta
M.D. Chief Pathologist
(Reg No. 34930)



NABL & ISO 9001 : 2008 Certified
Wellness . Diagnostics
 A Unit of Gian Life Care Limited



7/216 (6), Swaroop Nagar
 (In Front of L.L.R. Hospital), Kanpur
 Mob. : 8808051576
 E-mail : reportsgpx@gmail.com
 arunguptagpx@gmail.com

Gian Pathology and X-Ray

Pathology . Radiology

Gian Life Line - Health Checkup

Lab No.	: 012210220023	Reg No/BarcodeNo	: 470473/01447045
Patient Name	: Mrs..KAMINI SINGH	Reg. Date	: 22/Oct/2022 09:59AM
Age/Sex	: 48 Y / Female	Sample Taken Date	:
Client Code/Name	: MEDIWHEEL FULL BODY CHECKUP	Report Date	:
Referred By Doctor	: Dr. B O B		

CYTOLOGY

MEDIWHEEL FEMALE ABOVE 40

PAP SMEAR EXAMINATION(*Not in NABL Scope*)

****Sample Reject : Sample not received at the Laboratory****





NABL & ISO 9001 : 2008 Certified
Wellness . Diagnostics
A Unit of Gian Life Care Limited



7/216 (6), Swaroop Nagar
(In Front of L.L.R. Hospital), Kanpur
Mob. : 8808051576
E-mail : reportsgpx@gmail.com
arunguptagpx@gmail.com

Gian Pathology and X-Ray

Pathology . Radiology

Gian Life Line - Health Checkup

Lab No.	: 012210220023	Reg No/BarcodeNo	: 470473/01447045
Patient Name	: Mrs..KAMINI SINGH	Reg. Date	: 22/Oct/2022 09:59AM
Age/Sex	: 48 Y / Female	Sample Taken Date	: 22/Oct/2022 10:29AM
Client Code/Name	: MEDIWHEEL FULL BODY CHECKUP	Report Date	: 22/Oct/2022 03:10PM
Referred By Doctor	: Dr. B O B		

HAEMATOLOGY

MEDIWHEEL FEMALE ABOVE 40

CBC / COMPLETE BLOOD COUNT

HEMOGLOBIN (Hb) Photometry Cyanide Free	12.4	g/dl	12.0 - 15.0
TLC Impedence	5900	/cumm	4000-10000
DLC (%)			
NEUTROPHIL DHSS/Microscopic	62	%	40-80
LYMPHOCYTE DHSS/Microscopic	29	%	24-44
EOSINOPHIL DHSS/Microscopic	4	%	01-06
MONOCYTE DHSS/Microscopic	5	%	3-6
Platelet Impedance/Microscopic	157	10 ³ /μL	150 - 410
RBC COUNT Impedance	4.5	10 ⁶ /μL	3.8 - 4.8
PCV (HCT) Numeric Integration	39.8	%	36-46
MCV Calculated	89.1	fL	83-91
MCH Calculated	27.9	pg	27-32
MCHC Calculated	31.3	g/dL	31.5-34.5
RDW-CV Calculated	14.3	%	11.6 - 14.0
MPV	10.6	fL	8 - 12
ABSOLUTE NEUTROPHIL COUNT DHSS/Calculated	3.7	10 ³ /μL	2.00-7.00
ABSOLUTE LYMPHOCYTE COUNT DHSS/Calculated	1.7	10 ³ /μL	1.0-3.0
ABSOLUTE MONOCYTE COUNT DHSS/Calculated	0.2	10 ³ /μL	0.0.20-1.0
ABSOLUTE EOSINOPHIL COUNT DHSS/Calculated	0.3	10 ³ /μL	0.02 - 0.50
N/L Ratio	2.18	Ratio	Normal: 1 - 3 Mildly High: 4 - 6



A Gupta

Dr. Arun Kumar Gupta
M.D. Chief Pathologist
(Reg No. 34930)



NABL & ISO 9001 : 2008 Certified
Wellness . Diagnostics
A Unit of Gian Life Care Limited



7/216 (6), Swaroop Nagar
(In Front of L.L.R. Hospital), Kanpur
Mob. : 8808051576
E-mail : reportsgpx@gmail.com
arunguptagpx@gmail.com

Gian Pathology and X-Ray

Pathology . Radiology

Gian Life Line - Health Checkup

Lab No.	: 012210220023	Reg No/BarcodeNo	: 470473/01447045
Patient Name	: Mrs..KAMINI SINGH	Reg. Date	: 22/Oct/2022 09:59AM
Age/Sex	: 48 Y / Female	Sample Taken Date	: 22/Oct/2022 10:29AM
Client Code/Name	: MEDIWHEEL FULL BODY CHECKUP	Report Date	: 22/Oct/2022 03:10PM
Referred By Doctor	: Dr. B O B		

HAEMATOLOGY

Moderately High: 7 - 9
Severly High: >9.0

Sample Type Whole Blood EDTA

ESR WESTERGREN (Automated)

ESR WESTERGREN (Automated) WESTERGREN	10	mm	0 - 14
---	----	----	--------

Not in NABL Scope

Sample Type:EDTA Blood

ABO Rh / BLOOD GROUP Tube Agglutination (FORWARD & REVERSE Method)

BLOOD GROUP / ABO-RH

ABO	O	-
Reverse & Forward		
Rh	POSITIVE	-
Reverse & Forward		

Sample Type:EDTA Blood



A Gupta

Dr. Arun Kumar Gupta
M.D. Chief Pathologist
(Reg No. 34930)



NABL & ISO 9001 : 2008 Certified
Wellness . Diagnostics
A Unit of Gian Life Care Limited



7/216 (6), Swaroop Nagar
(In Front of L.L.R. Hospital), Kanpur
Mob. : 8808051576
E-mail : reportsgpx@gmail.com
arunguptagpx@gmail.com

Gian Pathology and X-Ray

Pathology . Radiology

Gian Life Line - Health Checkup

Lab No.	: 012210220023	Reg No/BarcodeNo	: 470473/01447045
Patient Name	: Mrs..KAMINI SINGH	Reg. Date	: 22/Oct/2022 09:59AM
Age/Sex	: 48 Y / Female	Sample Taken Date	: 22/Oct/2022 10:29AM
Client Code/Name	: MEDIWHEEL FULL BODY CHECKUP	Report Date	: 22/Oct/2022 03:10PM
Referred By Doctor	: Dr. B O B		

HAEMATOLOGY

HbA1C/GLYCATED HEMOGLOBIN/GHB

HBA1C/GLYCATED HEMOGLOBIN 5.6 %
Average of Glucose Level 114 mg/dl

Test is done by HPLC method (Gold Standard) D-10 Analyzer.

Expected Values :-

Test	Normal Range	
HbA1c	Non Diabetic:	4.0% - 6.0%
	Good Control:	6.1% - 8.0%
	Poor Control:	8.1% - 9.0 %
	Unsatisfactory:	> 9 %

To convert an A1c to the new average mean blood glucose, use this formula:
eAG(mg/dl) = (28.7 X HbA1c) - 46.7

Not in NABL Scope

Sample Type:EDTA Blood



A Gupta

Dr. Arun Kumar Gupta
M.D. Chief Pathologist
(Reg No. 34930)



NABL & ISO 9001 : 2008 Certified
Wellness . Diagnostics
A Unit of Gian Life Care Limited



7/216 (6), Swaroop Nagar
(In Front of L.L.R. Hospital), Kanpur
Mob. : 8808051576
E-mail : reportsgpx@gmail.com
arunguptagpx@gmail.com

Gian Pathology and X-Ray

Pathology . Radiology

Gian Life Line - Health Checkup

Lab No.	: 012210220023	Reg No/BarcodeNo	: 470473/01447045
Patient Name	: Mrs..KAMINI SINGH	Reg. Date	: 22/Oct/2022 09:59AM
Age/Sex	: 48 Y / Female	Sample Taken Date	: 22/Oct/2022 10:33AM
Client Code/Name	: MEDIWHEEL FULL BODY CHECKUP	Report Date	: 22/Oct/2022 01:34PM
Referred By Doctor	: Dr. B O B		

IMMUNOASSAY

MEDIWHEEL FEMALE ABOVE 40

T3 / TRIDOTHYRONINE TOTAL

T3 TOTAL 1.24 ng/mL 0.35 - 1.93
CLIA

Increased levels are seen in hyperthyroidism and decreased levels are seen in hypothyroidism.

Sample Type:Serum

T4 / THYROXIN TOTAL

T4 TOTAL 10.8 µg/dl 4.50 - 10.9
CLIA

Increased levels are seen in graves disease cancer of thyroid as symptoms of hyperthyroidism.Low levels are seen in hypothyroidism whose symptoms are myoxyedema hashmito disease and pituitary disorders

TSH (Thyroid Stimulating Hormone)

TSH (ECLIA) 2.39 µIU/ml 0.35 - 5.50
CLIA

NOTE:

Guidelines for interpretation of abnormal thyroid function test.

TSH	T4/FT4	T3/FT3	Interpretation
High	Normal Normal	Mild(subclinical)	Hypothyroidism.
High	Low	Low/Normal	Hypothyroidism
Low	Normal Normal	Mild (subclinical)	Hyperthyroidism.
Low	High/Normal	High/Normal	Hyperthyroidism
Low	Low/Normal	Low/Normal	Rare pituitary(secondary)Hypothyroidism

Sample Type:Serum



A Gupta

Dr. Arun Kumar Gupta
M.D. Chief Pathologist
(Reg No. 34930)



NABL & ISO 9001 : 2008 Certified
Wellness . Diagnostics
 A Unit of Gian Life Care Limited



7/216 (6), Swaroop Nagar
 (In Front of L.L.R. Hospital), Kanpur
 Mob. : 8808051576
 E-mail : reportsgpx@gmail.com
 arunguptagpx@gmail.com

Gian Pathology and X-Ray

Pathology . Radiology

Gian Life Line - Health Checkup

Lab No.	: 012210220023	Reg No/BarcodeNo	: 470473/01447045
Patient Name	: Mrs..KAMINI SINGH	Reg. Date	: 22/Oct/2022 09:59AM
Age/Sex	: 48 Y / Female	Sample Taken Date	: 22/Oct/2022 09:59AM
Client Code/Name	: MEDIWHEEL FULL BODY CHECKUP	Report Date	: 22/Oct/2022 04:48PM
Referred By Doctor	: Dr. B O B		

X-RAY

MEDIWHEEL FEMALE ABOVE 40

X RAY CHEST PA VIEW

DIAPHRAGMS ARE NORMAL.

COSTOPHRENIC ANGLES ARE CLEAR.

CARDIAC SHADOW IS NORMAL.

HILAR SHADOWS ARE HEAVY.

ACCENTUATED MARKINGS SEEN.

BOTH LUNG BASES APPEAR HAZY BECAUSE OF OVERLAPPING OF

BREAST SHADOWS NO PARENCHYMAL LESION IS NOTED

CHECK AND CORRELATE CLINICALLY

DR. S. KHURANA
M.B.B.S.,D.M.R.E.

*** End Of Report ***



Stage	Time	Duration	Belt Speed (mph)	Elevation	METs	Rate	BP	RPP	PVC	Comments
Supine	02:15	0:01	00.0	00.0	01.0	83	130/84	107	00	
Standing	02:29	0:01	00.0	00.0	01.0	85	130/84	110	00	
HV	02:40	0:01	00.0	00.0	01.0	087	130/84	113	00	
ExStart	03:17	0:01	00.0	00.0	01.0	102	130/84	132	00	
PeakEx	06:15	3:00	01.7	10.0	04.7	153	140/88	214	00	
Recovery	07:14	1:00	00.0	00.0	04.7	87	136/86	205	00	
Recovery	08:14	2:00	00.0	00.0	04.7	091	132/84	120	01	
Recovery	09:55	3:40	00.0	00.0	04.7	098	128/82	125	03	

Findings :

Exercise Time : 02:59
Max HR Attained : 153 bpm 89% of Target 172
Max BP Attained : 140/88
Max WorkLoad Attained : 4.7 Poor response to induced stress
Max ST Dep Lead & Value : V2 & -2.8 mm
Duke Treadmill Score : 12.1
Test Objective : For Testing
History : Nil
Test End Reasons : Dyspnoea, Leg Fatigue

Doctor : DR. KUSH KUMAR TYAGI D.M.



Report :

Sample Name: Stress Test Graded Exercise Treadmill
Description: .

INDICATIONS: R/O CAD.

PROCEDURE DONE: Graded exercise treadmill stress test.

STRESS ECG RESULTS:

LOW NORMAL FUNCTIONAL CAPACITY, ADEQUATE B.P. RESPONSE, THR 88% ACHIEVED,
NO CHEST PAIN, DYSPNOEA WITHOUT SIGNIFICANT ST-T CHANGES DURING EXERCISE
AND RECOVERY. NO ARRHYTHAEMIA.

TEST IS NEGATIVE FOR STRESS INDUCED REVERSIBLE MYOCARDIAL ISCHEMIA
FOR THIS MUCH OF WORK LOAD.

Doctor : DR. KUSH KUMAR TYAGI D.M.



115 (470473) / KAMINI SINGH / 48 Yrs / F

Date: 22-Oct-2022 02:45:35 PM METS: 1.0/ 83 bpm 48% of THR BP: 130/84 mmHg Raw ECG/ BLC On/ Notch On/ HF 0.05 Hz/LF 100 Hz

ExTime: 02:14 0.0 mph, 0.0%

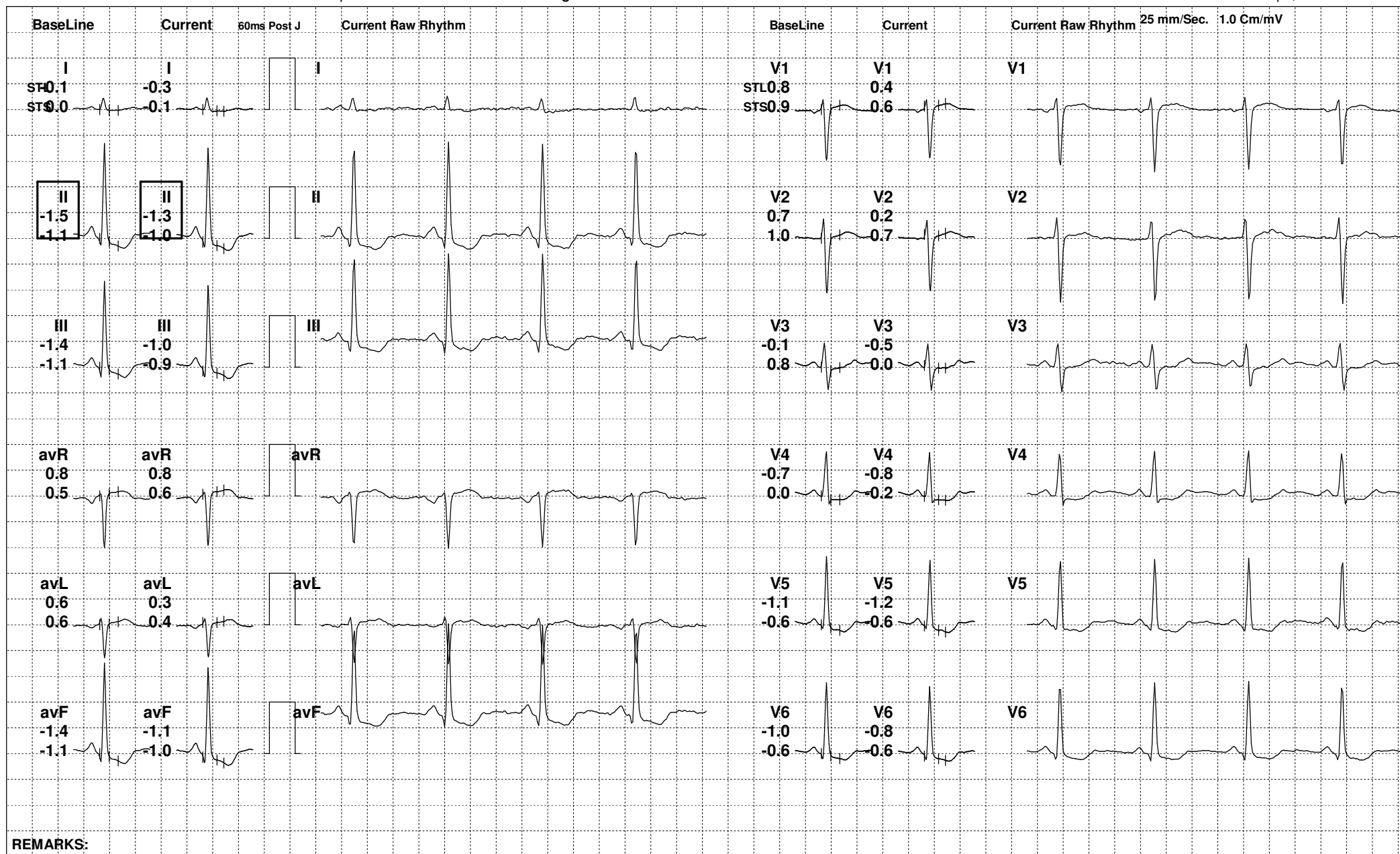

REMARKS:



115 (470473) / KAMINI SINGH / 48 Yrs / F

Date: 22-Oct-2022 02:45:35 PM METS: 1.0/ 85 bpm 49% of THR BP: 130/84 mmHg Raw ECG/ BLC On/ Notch On/ HF 0.05 Hz/LF 100 Hz

ExTime: 02:28 0.0 mph, 0.0%

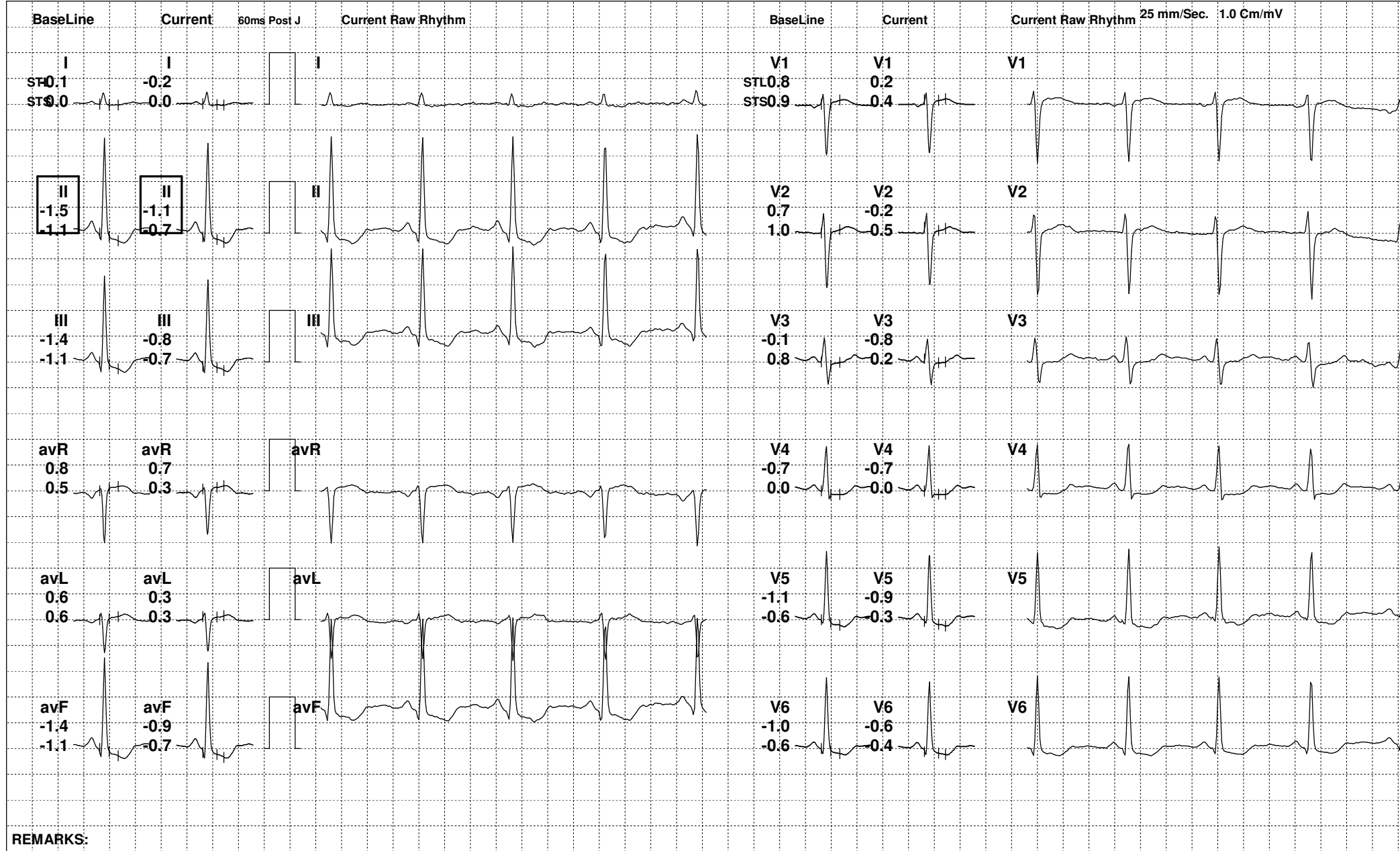

REMARKS:



115 (470473) / KAMINI SINGH / 48 Yrs / F

Date: 22-Oct-2022 02:45:35 PM METS: 1.0/ 87 bpm 50% of THR BP: 130/84 mmHg Raw ECG/ BLC On/ Notch On/ HF 0.05 Hz/LF 100 Hz

ExTime: 02:39 0.0 mph, 0.0%

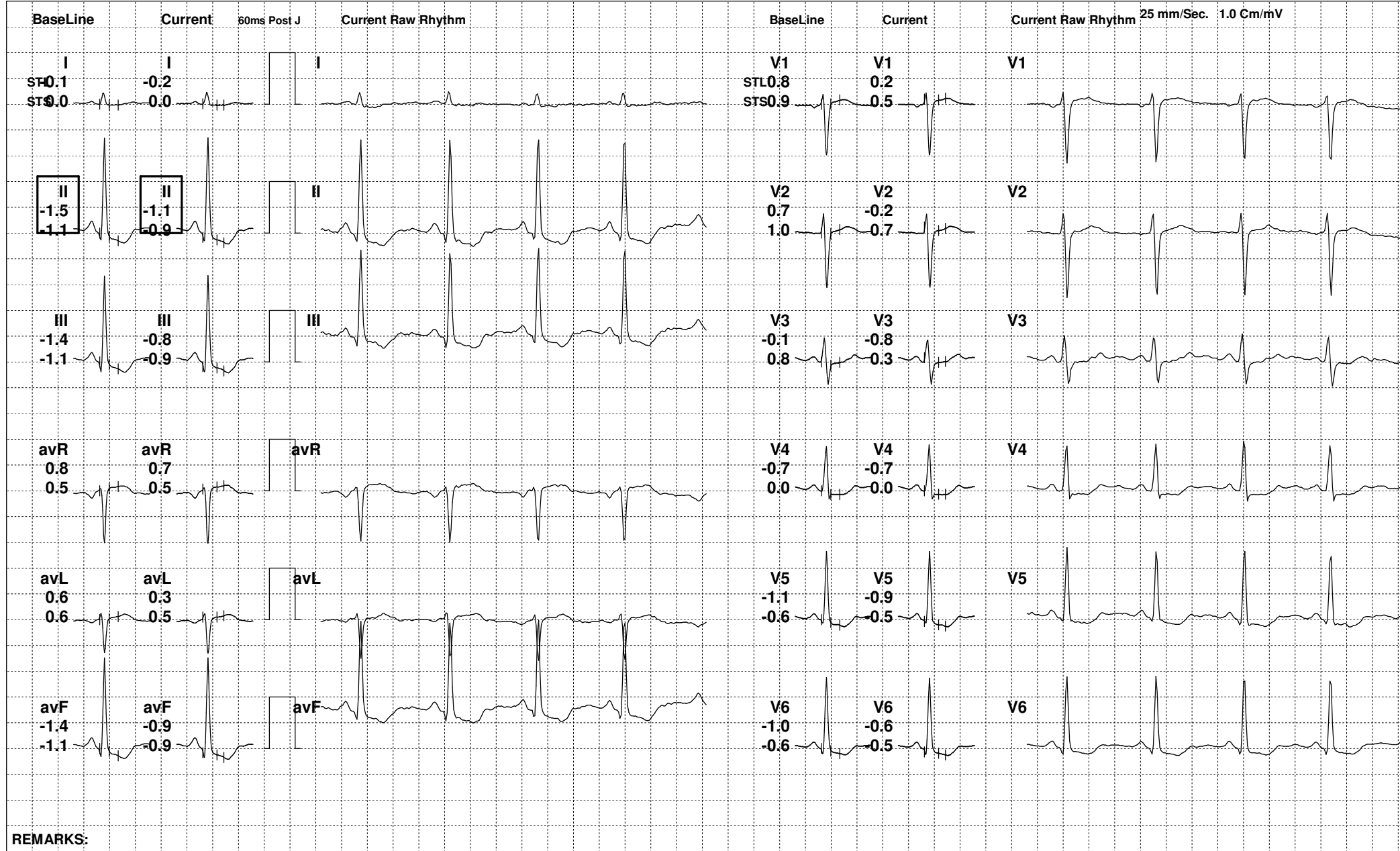

REMARKS:



115 (470473) / KAMINI SINGH / 48 Yrs / F

Date: 22-Oct-2022 02:45:35 PM METS: 1.0/ 89 bpm 51% of THR BP: 130/84 mmHg Raw ECG/ BLC On/ Notch On/ HF 0.05 Hz/LF 100 Hz

ExTime: 03:16 0.0 mph, 0.0%

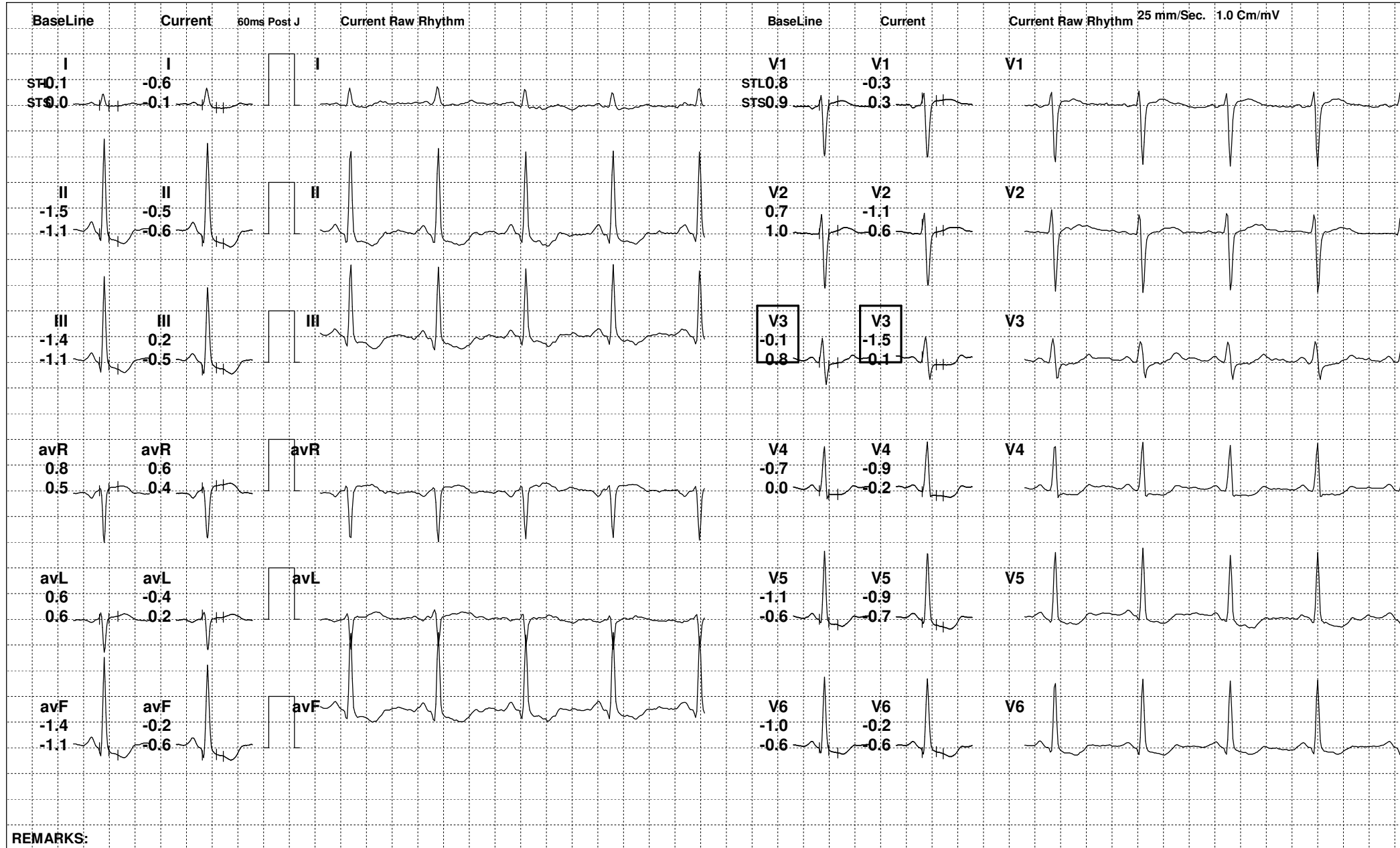

REMARKS:



115 (470473) / KAMINI SINGH / 48 Yrs / F

Date: 22-Oct-2022 02:45:35 PM METS: 4.7/ 151 bpm 87% of THR BP: 140/88 mmHg Raw ECG/ BLC On/ Notch On/ HF 0.05 Hz/LF 100 Hz

ExTime: 02:58 1.7 mph, 10.0%

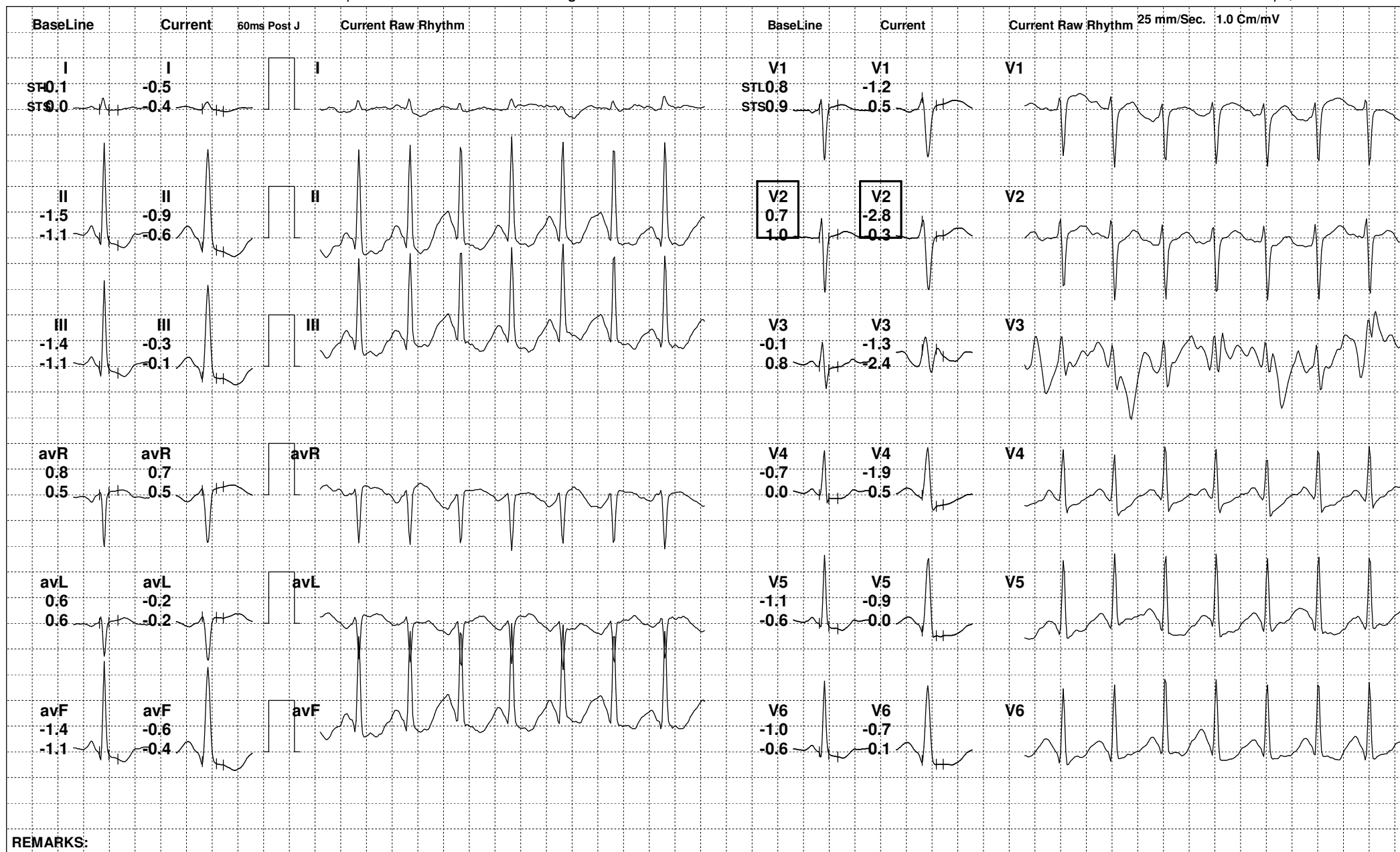



115 (470473) / KAMINI SINGH / 48 Yrs / F

Date: 22-Oct-2022 02:45:35 PM METS: 4.7/ 87 bpm 50% of THR BP: 136/86 mmHg Raw ECG/ BLC On/ Notch On/ HF 0.05 Hz/LF 100 Hz

ExTime: 02:59 0.0 mph, 0.0%

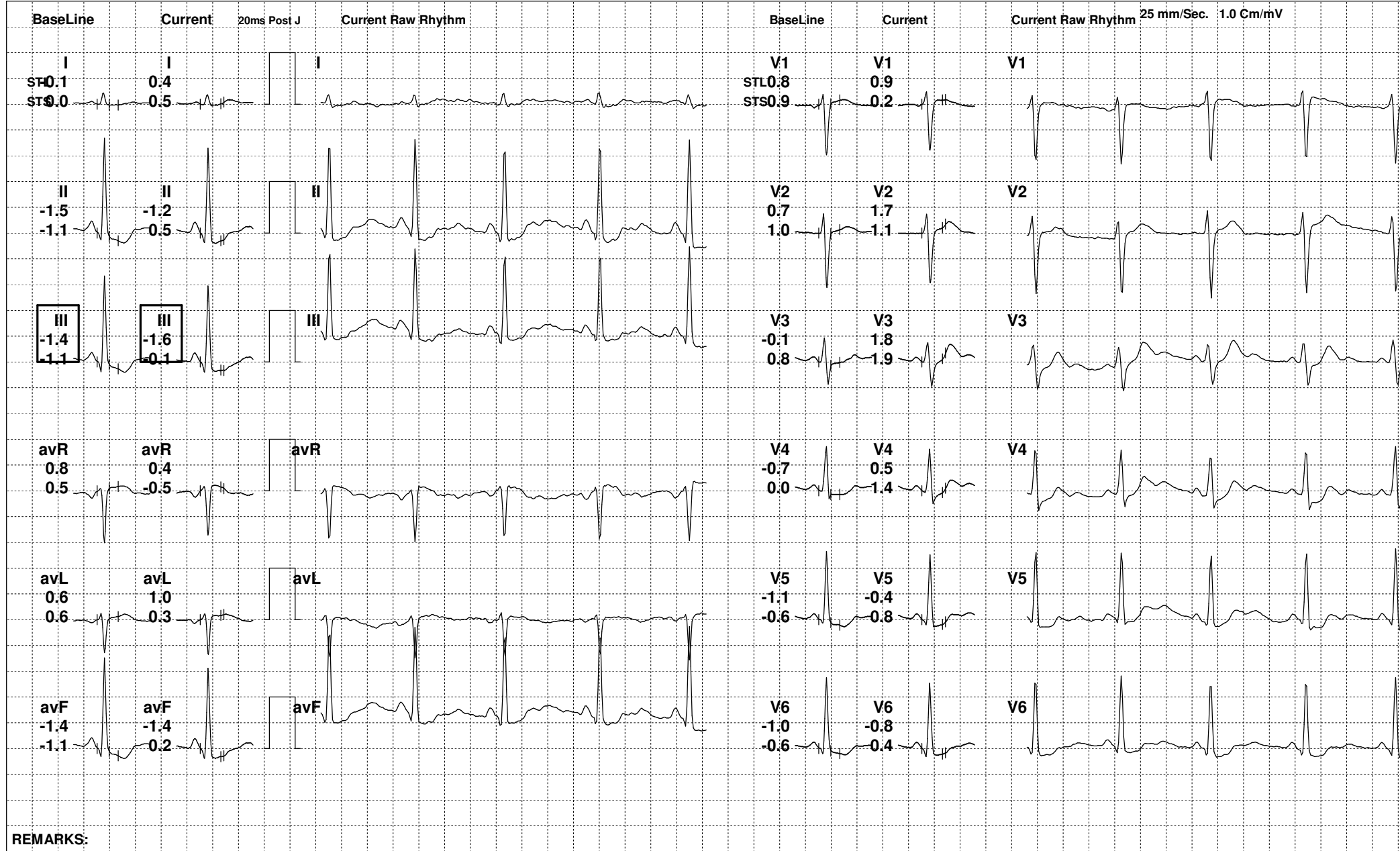



115 (470473) / KAMINI SINGH / 48 Yrs / F

Date: 22-Oct-2022 02:45:35 PM METS: 4.7/ 89 bpm 51% of THR BP: 132/84 mmHg Raw ECG/ BLC On/ Notch On/ HF 0.05 Hz/LF 100 Hz

ExTime: 02:59 0.0 mph, 0.0%

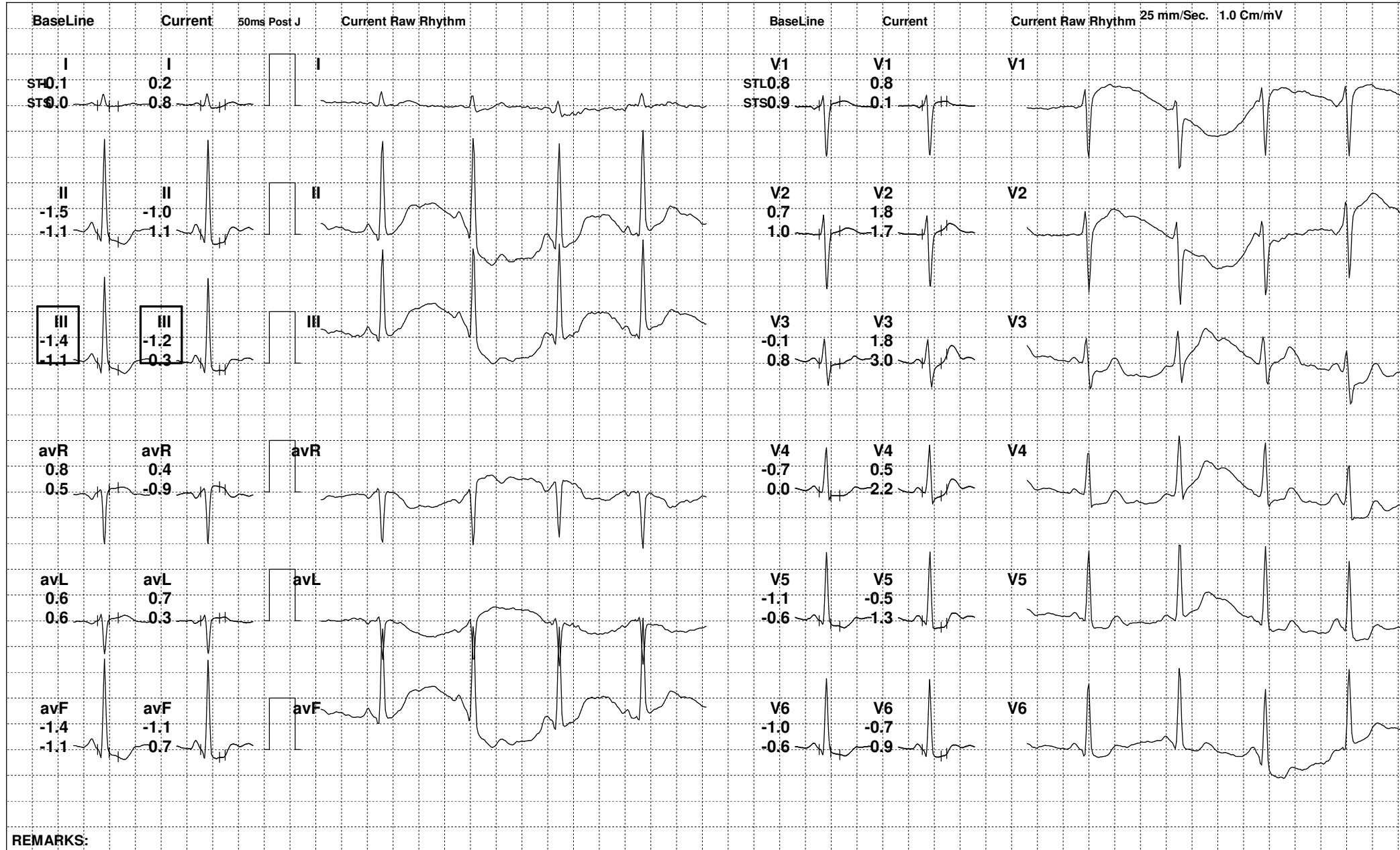



115 (470473) / KAMINI SINGH / 48 Yrs / F

Date: 22-Oct-2022 02:45:35 PM METS: 4.7/ 90 bpm 52% of THR BP: 128/82 mmHg Raw ECG/ BLC On/ Notch On/ HF 0.05 Hz/LF 100 Hz

ExTime: 02:59 0.0 mph, 0.0%



REMARKS:



115 (470473) / KAMINI SINGH / 48 Yrs / F

Date: 22-Oct-2022 02:45:35 PM

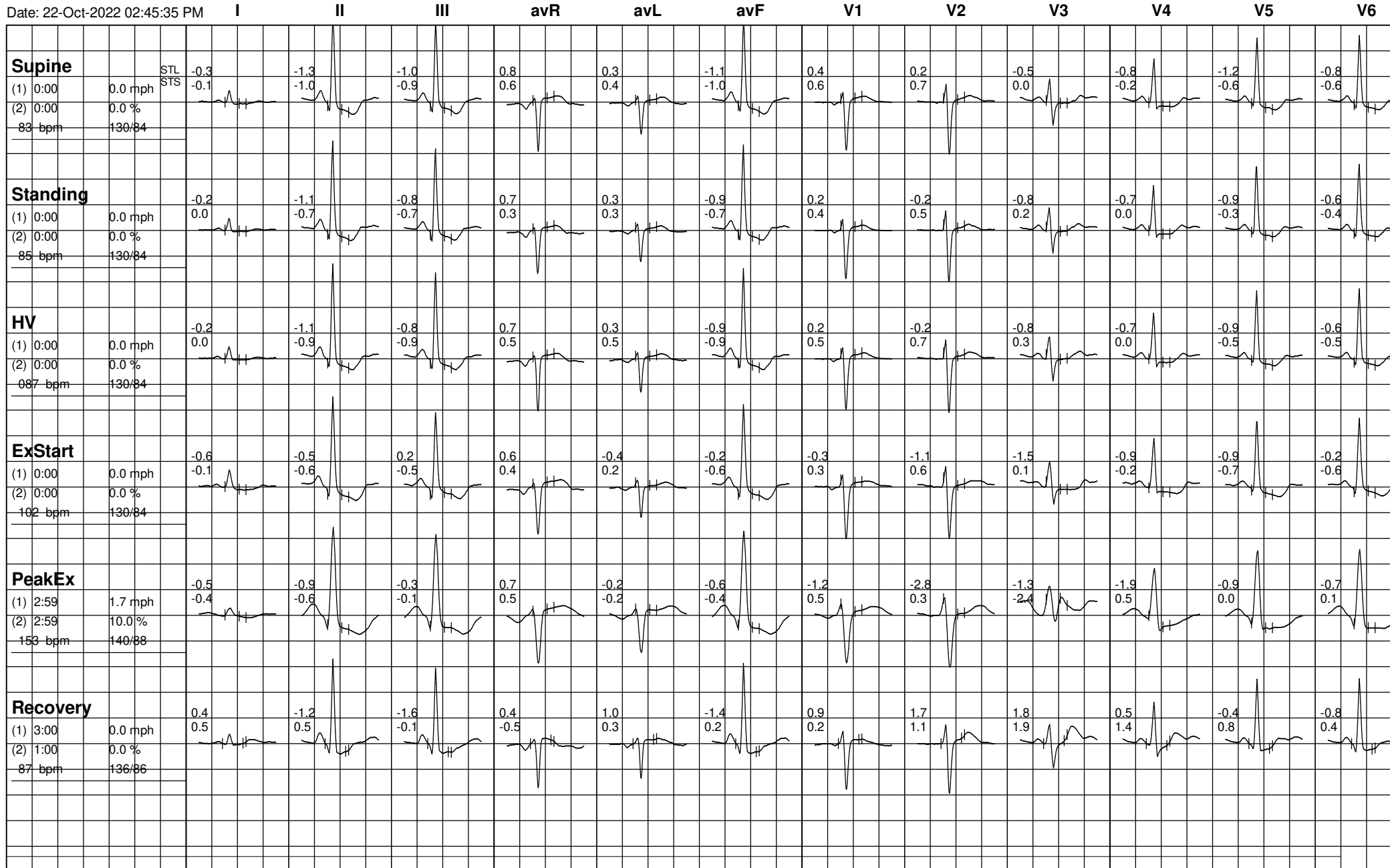



115 (470473) / KAMINI SINGH / 48 Yrs / F

Date: 22-Oct-2022 02:45:35 PM

