

If the examinee is suffering from an acute life threatening situation, you may be obliged to disclose the result of the medical examination to the examinee.

1. Name of the examinee	:	Mr./Mrs./Ms. Ribi Ipe Kovoov
2. Mark of Identification	:	(Mole/Scar/any other (specify location)):
3. Age/Date of Birth	:	36, 12.09.1987 Gender: F/M
4. Photo ID Checked	:	(Passport/Election Card/PAN Card/Driving Licence/Company ID)

PHYSICAL DETAILS:

a. Height 1.61 (cms)	b. Weight 84 (Kgs)	c. Girth of Abdomen 87 (cms)
d. Pulse Rate (/Min)	e. Blood Pressure:	Systolic 120 Diastolic 80
	1 st Reading	
	2 nd Reading	

FAMILY HISTORY:

Relation	Age if Living	Health Status	If deceased, age at the time and cause
Father			60, MI
Mother	60	Good	
Brother(s)	38	Good	
Sister(s)			

HABITS & ADDICTIONS: Does the examinee consume any of the following?

Tobacco in any form	Sedative	Alcohol
—	—	—

PERSONAL HISTORY

- | | |
|---|---|
| a. Are you presently in good health and entirely free from any mental or Physical impairment or deformity. If No, please attach details. Y/N ✓ | c. During the last 5 years have you been medically examined, received any advice or treatment or admitted to any hospital? Y/N ✓ |
| b. Have you undergone/been advised any surgical procedure? Y/N ✓ | d. Have you lost or gained weight in past 12 months? Y/N ✓ |

Have you ever suffered from any of the following?

- | | |
|--|---|
| • Psychological Disorders or any kind of disorders of the Nervous System? Y/N ✓ | • Any disorder of Gastrointestinal System? Y/N ✓ |
| • Any disorders of Respiratory system? Y/N ✓ | • Unexplained recurrent or persistent fever, and/or weight loss Y/N ✓ |
| • Any Cardiac or Circulatory Disorders? Y/N ✓ | • Have you been tested for HIV/HBsAg / HCV before? If yes attach reports Y/N ✓ |
| • Enlarged glands or any form of Cancer/Tumour? Y/N ✓ | • Are you presently taking medication of any kind? Y/N ✓ |
| • Any Musculoskeletal disorder? Y/N ✓ | |

• Any disorders of Urinary System?

Y/N ✓

• Any disorder of the Eyes, Ears, Nose, Throat or Mouth & Skin

Y/N ✓

FOR FEMALE CANDIDATES ONLY

a. Is there any history of diseases of breast/genital organs?

Y/N ✓

b. Is there any history of abnormal PAP Smear/Mammogram/USG of Pelvis or any other tests? (If yes attach reports)

Y/N ✓

c. Do you suspect any disease of Uterus, Cervix or Ovaries?

Y/N ✓

d. Do you have any history of miscarriage/abortion or MTP

Y/N ✓

e. For Parous Women, were there any complication during pregnancy such as gestational diabetes, hypertension etc

Y/N ✓

GDM in 2nd pregnancy

f. Are you now pregnant? If yes, how many months?

Y/N ✓

CONFIDENTIAL COMMENTS FROM MEDICAL EXAMINER

➤ Was the examinee co-operative?

Y/N ✓

➤ Is there anything about the examinee's health, lifestyle that might affect him/her in the near future with regard to his/her job?

Y/N ✓

➤ Are there any points on which you suggest further information be obtained?

Y/N ✓

➤ Based on your clinical impression, please provide your suggestions and recommendations below;

Adv. medical consult

➤ Do you think he/she is **MEDICALLY FIT** or **UNFIT** for employment.

FIT

MEDICAL EXAMINER'S DECLARATION

I hereby confirm that I have examined the above individual after verification of his/her identity and the findings stated above are true and correct to the best of my knowledge.

Name & Signature of the Medical Examiner

[Signature]

Dr. GEORGE THOMAS
MD, FCSI, FIAE
MEDICAL EXAMINER
Reg: 86614

Seal of Medical Examiner



Name & Seal of DDRC SRL Branch

Date & Time

19/09/2024

DDRC agilus diagnostics, Panampilly Nagar, Kochi 682036
RIBI PE KOVOOR (36 F)

Bruce Protocol ID: XC006641 Date: 18-03-2024 Exec Time: 0:00:00 Stage Time: 01:10 HR: 92 bpm

STLevel(mm) STISlope(mVs) Stage: Supine Speed: 0 kmph Grade: 0% THR: 156 bpm BP: 120/70 mmHg

STLevel(mm) STISlope(mVs)

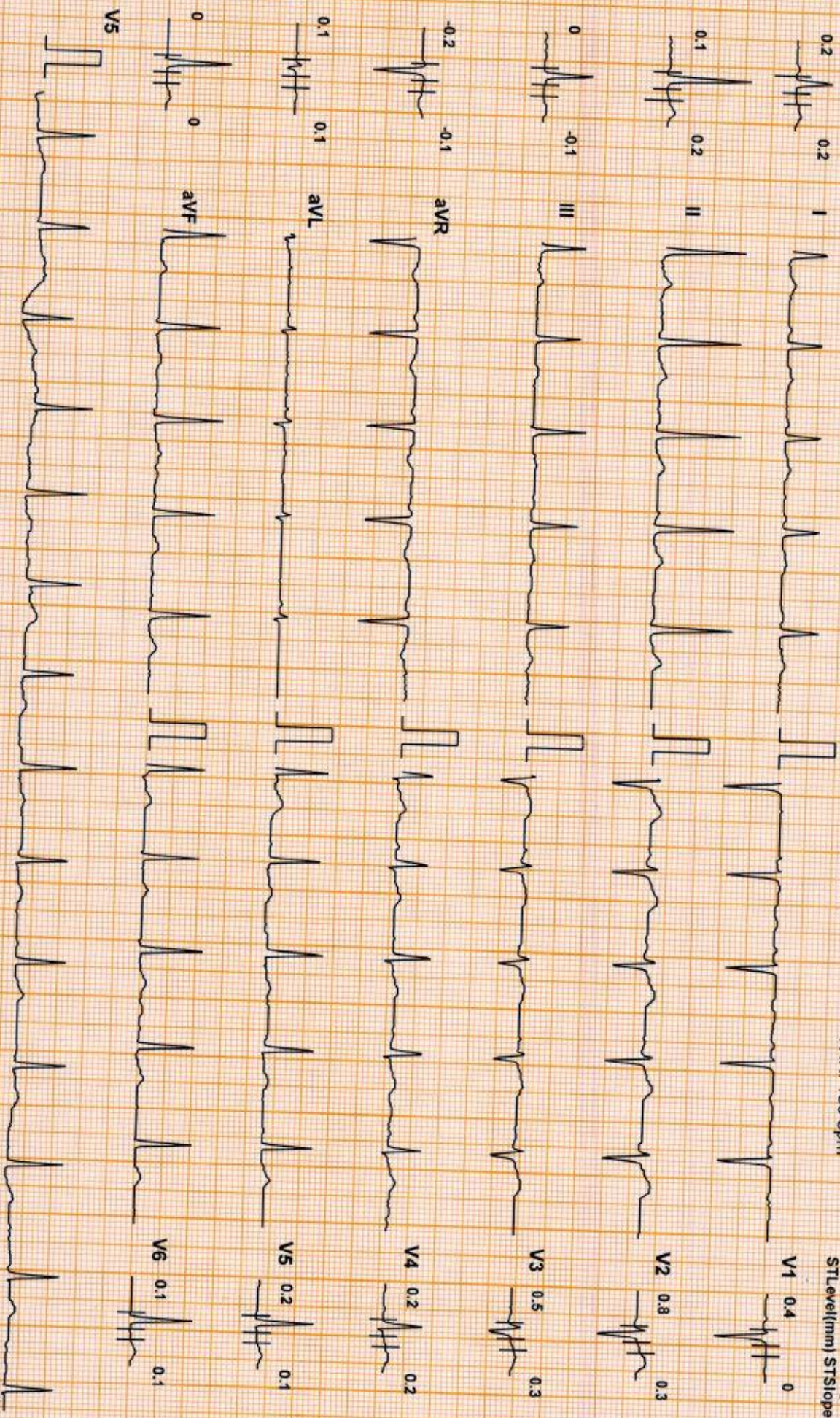

Chart Speed: 25 mm/sec Amplitude: 10mm/mV Filter: 35 Hz Mains Filter: ON ISO = R - 60 ms, J = R + 60 ms, Post J = J + 80 ms

DDRC agilus diagnostics, Panampilly Nagar, Kochi 682036
RIBI IPE KOVOOR (36 F)

Bruce Protocol
STLevel(mm) STSlope(mV/s)

ID: XC005641
Stage: Standing

Date: 18-03-2024
Speed: 0 kmph

Exec Time : 0:00:00
Grade: 0%

Stage Time: 00:21
THR: 156 bpm

HR: 97 bpm

BP: 120/70 mmHg
STLevel(mm) STSlope(mV/s)

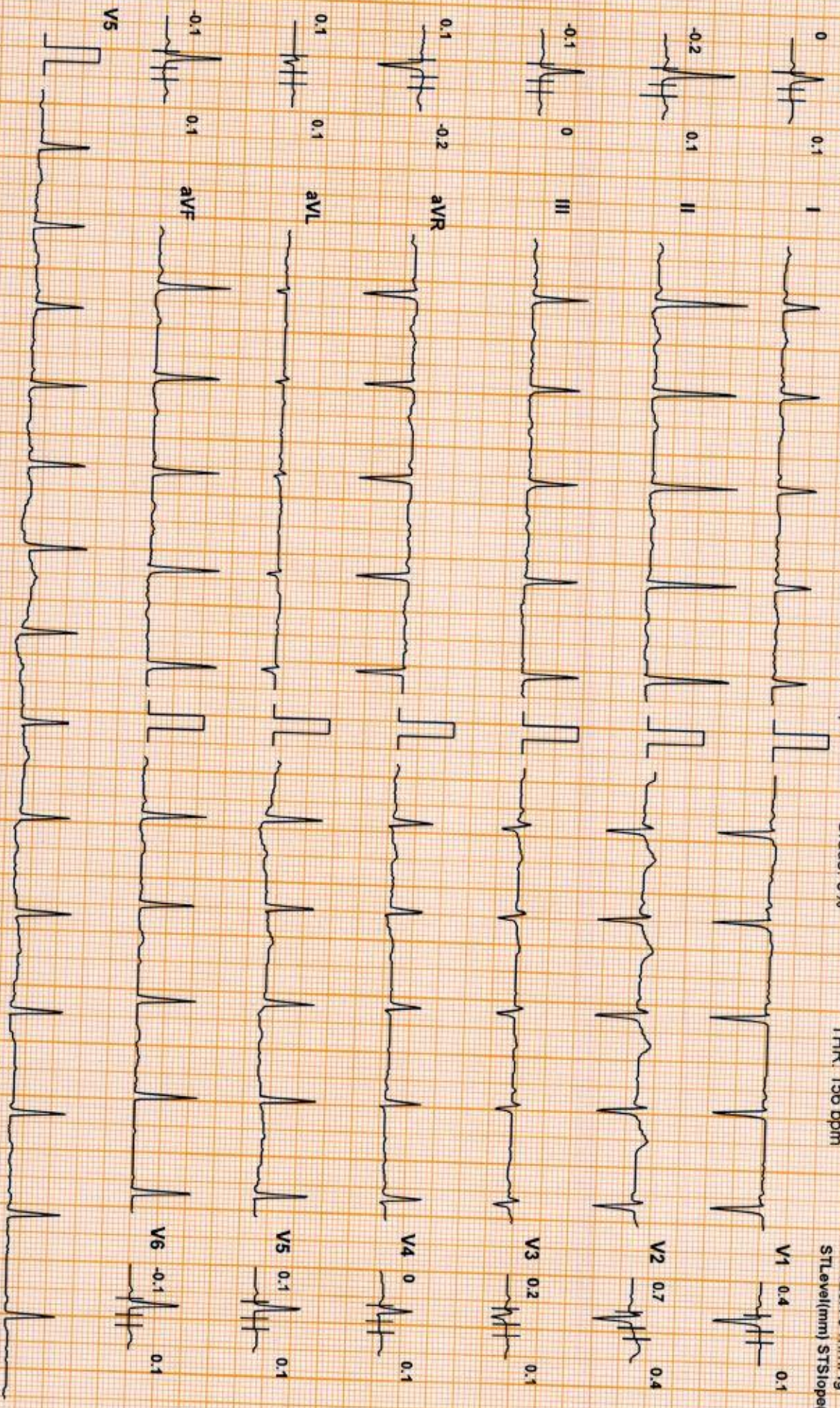

Chart Speed: 25 mm/sec

Amplitude: 10mm/mV

Filter: 35 Hz Mains Filter: ON

ISO = R - 60 ms, J = R + 60 ms, Post J = J + 80 ms

Schiller Cardiovit CS-10 Version 3.5

DDRC agilus diagnostics, Panampilly Nagar, Kochi 682036

RIBI PE KOVOOR (36 F)

Bruce Protocol

STLevel(mm) STSlope(mV/s)

ID: XC005641

Stage: PreTest

Date: 18-03-2024

Speed: 1.6 kmph

Exec Time: 0:00:00

Grade: 0%

Stage Time: 00:15

THR: 156 bpm

HR: 98 bpm

BP: 120/70 mmHg

STLevel(mm) STSlope(mV/s)

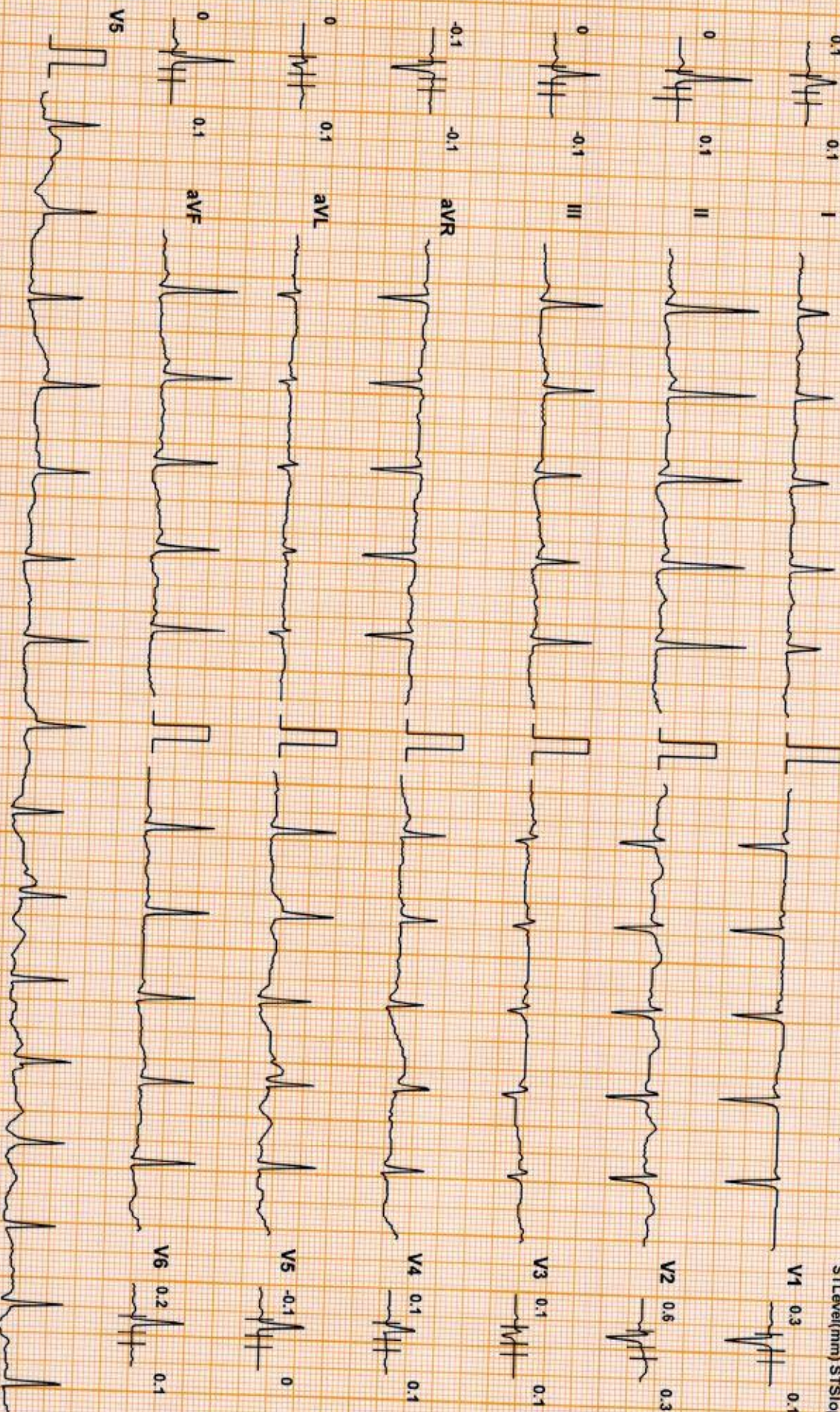

Chart Speed: 25 mm/sec

Amplitude: 10mm/mV

Filter: 35 Hz Mains Filter: ON

ISO = R - 60 ms, J = R + 60 ms, Post J = J + 80 ms

Schiller Cardiovit CS-10 Version: 3.5

DDRC agilus diagnostics, Panampilly Nagar, Kochi 682036

RIBI PE KOVOOR (36 F)

Bruce Protocol
STLevel(mm) STSlope(mV/s)

ID: XC005641
Stage: 1

Date: 18-03-2024
Speed: 2.7 kmph

Exec Time : 0:03:00
Grade: 10%

Stage Time: 03:00
THR: 156 bpm

HR: 134 bpm
BP: 130/70 mmHg
STLevel(mm) STSlope(mV/s)

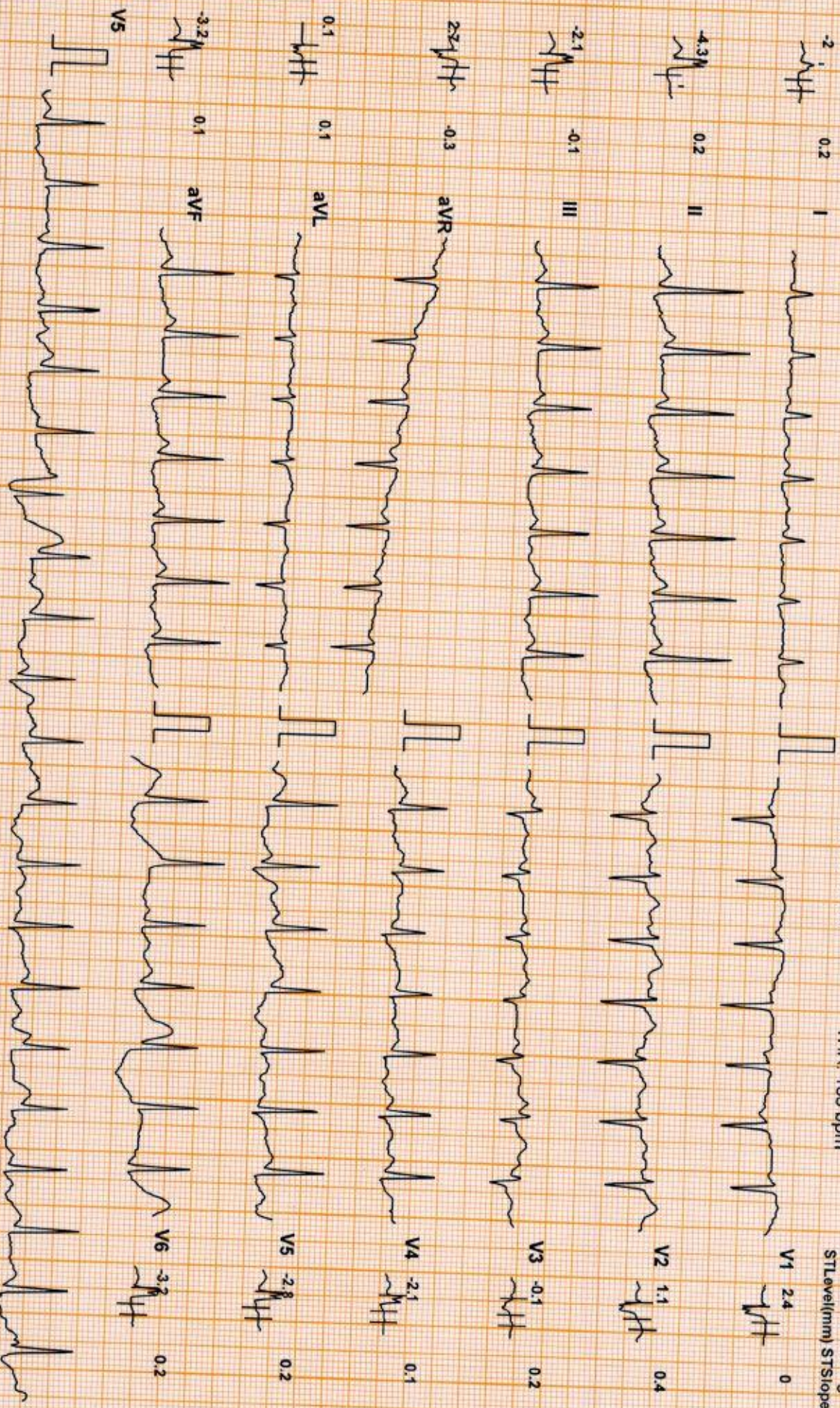

Chart Speed: 25 mm/sec Amplitude: 10mm/mV Filter: 35 Hz Mains Filter: ON ISO = R - 60 ms, J = R + 60 ms, Post J = J + 80 ms

DDRC agilus diagnostics, Panampilly Nagar, Kochi 682036
RIBI PE KOVOOR (36 F)

Bruce Protocol
STLevel(mV) STSlope(mV/s)

ID: XC005641

Date: 18-03-2024

Exec Time : 0:06:00

Stage Time: 03:00

HR: 148 bpm

Stage: 2

Speed: 4 kmph

Grade: 12%

THR: 156 bpm

BP: 140/70 mmHg

STLevel(mV) STSlope(mV/s)

-0.8

0.2



V1 1.3 0

-2.1

0.3



V2 1 0.4

-1.4

0.1



V3 0.2 0.4

1.2

-0.2



V4 -1 0.3

0.3

0.1



V5 -1.8 0.4

-1.8

0.2



V6 -1.8 0.2

V5



V5 -1.8 0.4

Chart Speed: 25 mm/sec

Amplitude: 10mm/mV

Filter: 35 Hz Mains Filter: ON

ISO = R - 60 ms, J = R + 60 ms, Post J = J + 80 ms

Schiller Cardiovit CS-10 Version 3.5

DDRC AGILUS PATHLABS LTD

DDRC agilus diagnostics, Panampilly Nagar, Kochi 682036

RIBI PE KOVOOR (36 F)

Bruce Protocol
STLevel(mm) STSlope(mV/s)

ID: XC005641
Stage: Peak Exercise
Date: 18-03-2024
Speed: 5.5 kmph

Exec Time: 0:07:00
Grade: 14%
Stage Time: 01:00
THR: 156 bpm

HR: 154 bpm
BP: 140/70 mmHg
STLevel(mm) STSlope(mV/s)

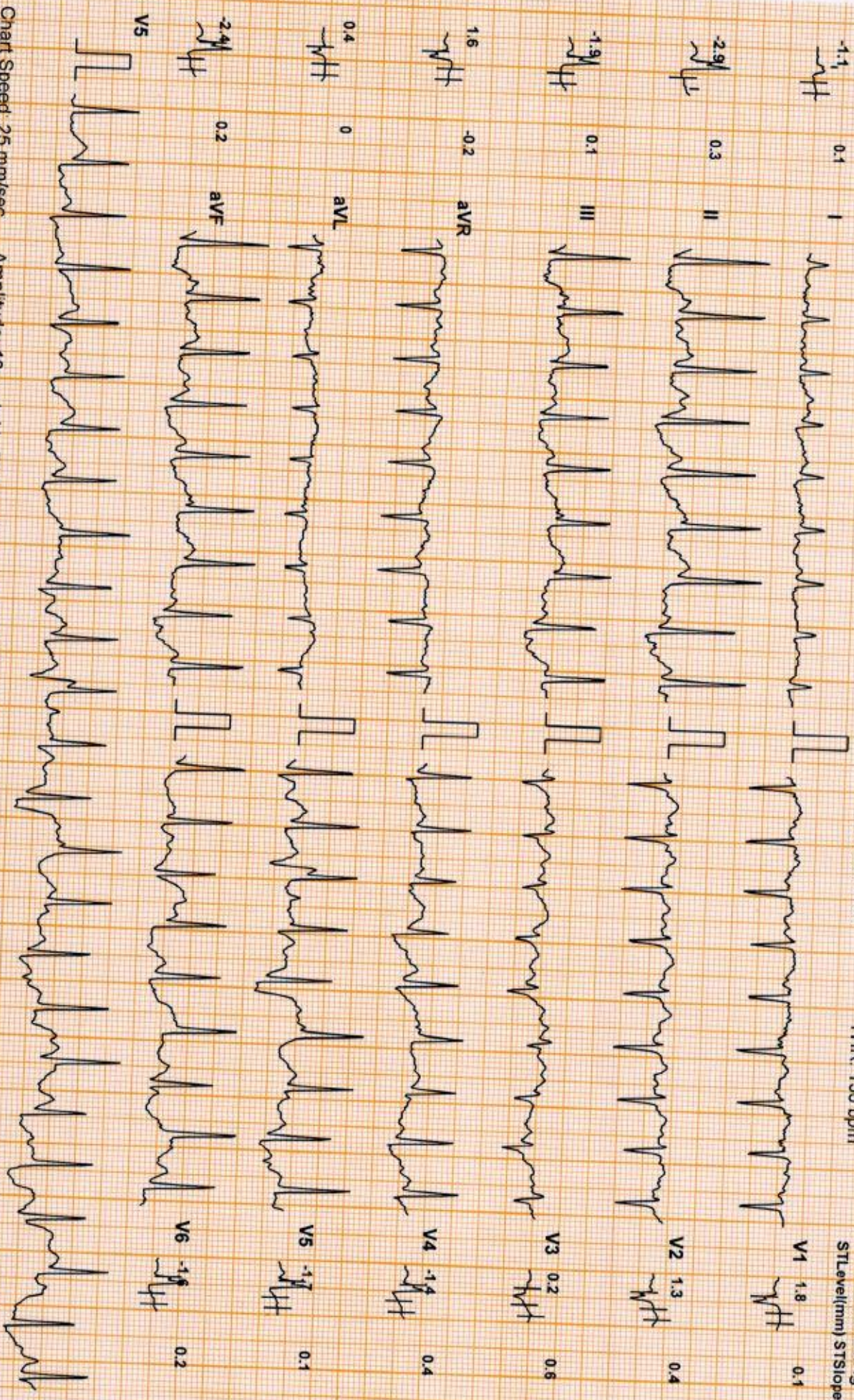

Chart Speed: 25 mm/sec Amplitude: 10mm/mV Filter: 35 Hz Mains Filter: ON ISO = R - 60 ms, J = R + 80 ms, Post J = J + 80 ms
Schiller Cardiovit CS-10 Version 3.5

DDRC agilus diagnostics, Panampilly Nagar, Kochi 682036

RIBI PE KOVOOR (36 F)

Bruce Protocol
 STLevel(mm) STSlope(mV/s)
 ID: XC005641
 Stage: Recovery1
 Date: 18-03-2024
 Speed: 0 kmph
 Exec Time: 0:08:00
 Grade: 0%
 Stage Time: 01:00
 THR: 156 bpm
 HR: 136 bpm
 BP: 150/70 mmHg
 STLevel(mm) STSlope(mV/s)

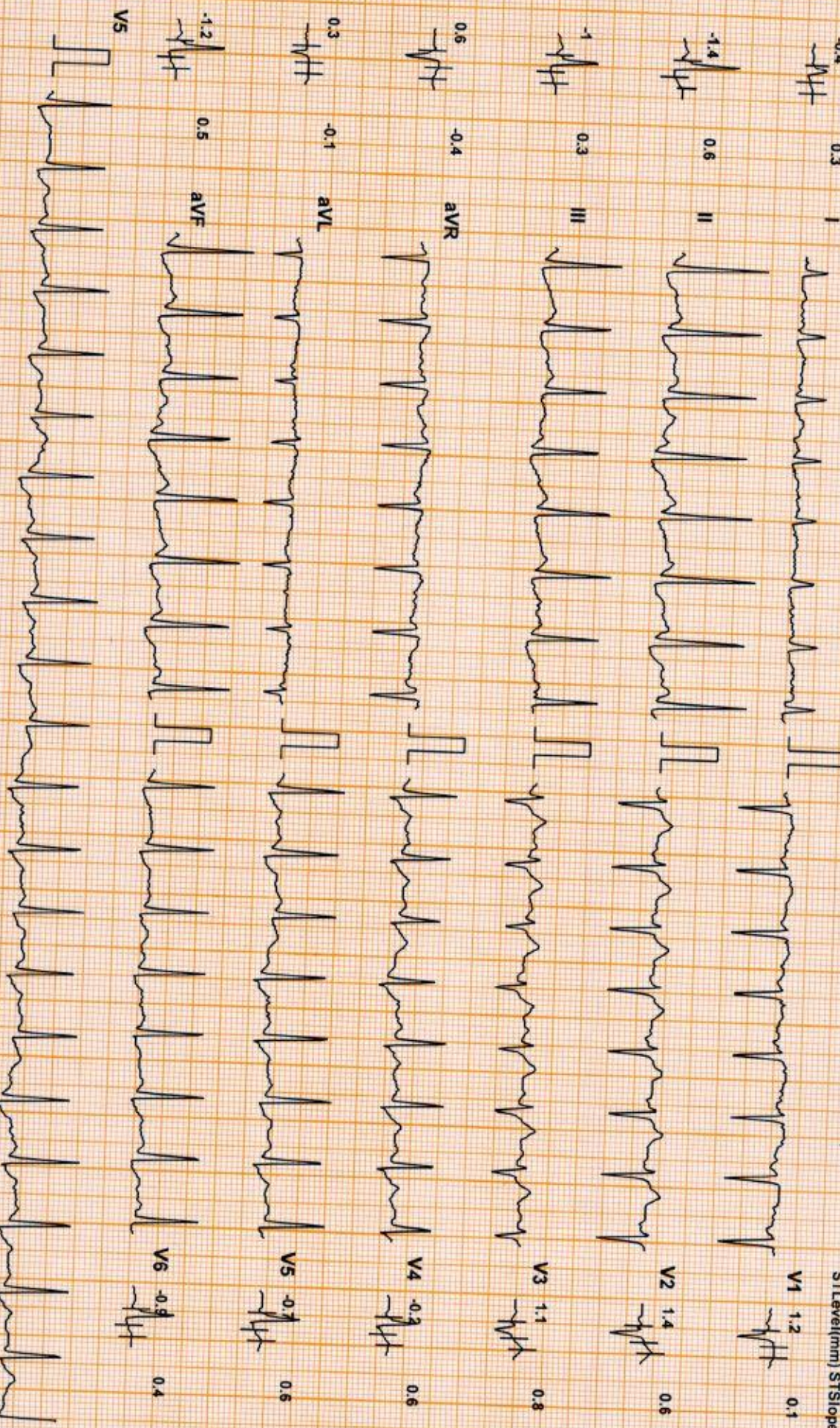

Chart Speed: 25 mm/sec
 Amplitude: 10mm/mV
 Filter: 35 Hz Mains Filter: ON
 ISO = R - 60 ms, J = R + 60 ms, Post J = J + 80 ms
 Schiller CardioVt CS-10 Version:3.5

DDRC agilus diagnostics, Panampilly Nagar, Kochi 682036
RIBI PE KOVOOR (36 F)

Bruce Protocol
STLevel(mm) STSlope(mV/s)

ID: XC005641
Stage: Recovery2

Date: 18-03-2024
Speed: 0 kmph

Exec Time: 0:09:01
Grade: 0%

Stage Time: 01:01
THR: 156 bpm

HR: 101 bpm
BP: 140/70 mmHg
STLevel(mm) STSlope(mV/s)

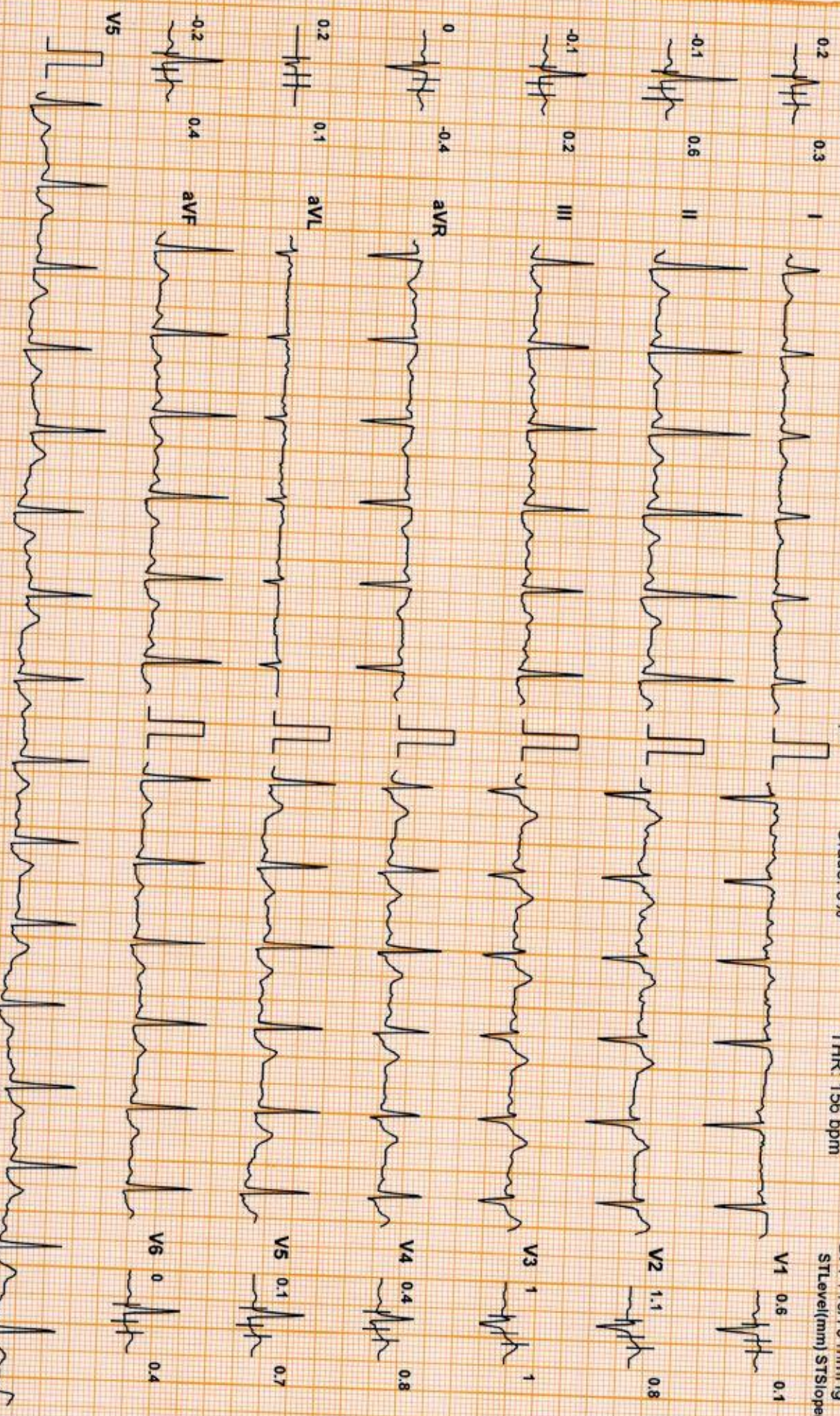

Chart Speed: 25 mm/sec Amplitude: 10mm/mV Filter: 35 Hz Mains Filter: ON ISO = R - 60 ms, J = R + 60 ms, Post J = J + 80 ms

DDRC agilus diagnostics, Panampilly Nagar, Kochi 682036
RIBI PE KOVOOR (36 F)

Bruce Protocol

ID: XC005641

Date: 18-03-2024

Exec Time : 0:09:53

Stage Time: 00:52

HR: 91 bpm

STLevel(mV) STSlope(mV/s)

Stage: Recovery3

Speed: 0 kmph

Grade: 0%

THR: 156 bpm

BP: 130/70 mmHg

STLevel(mV) STSlope(mV/s)

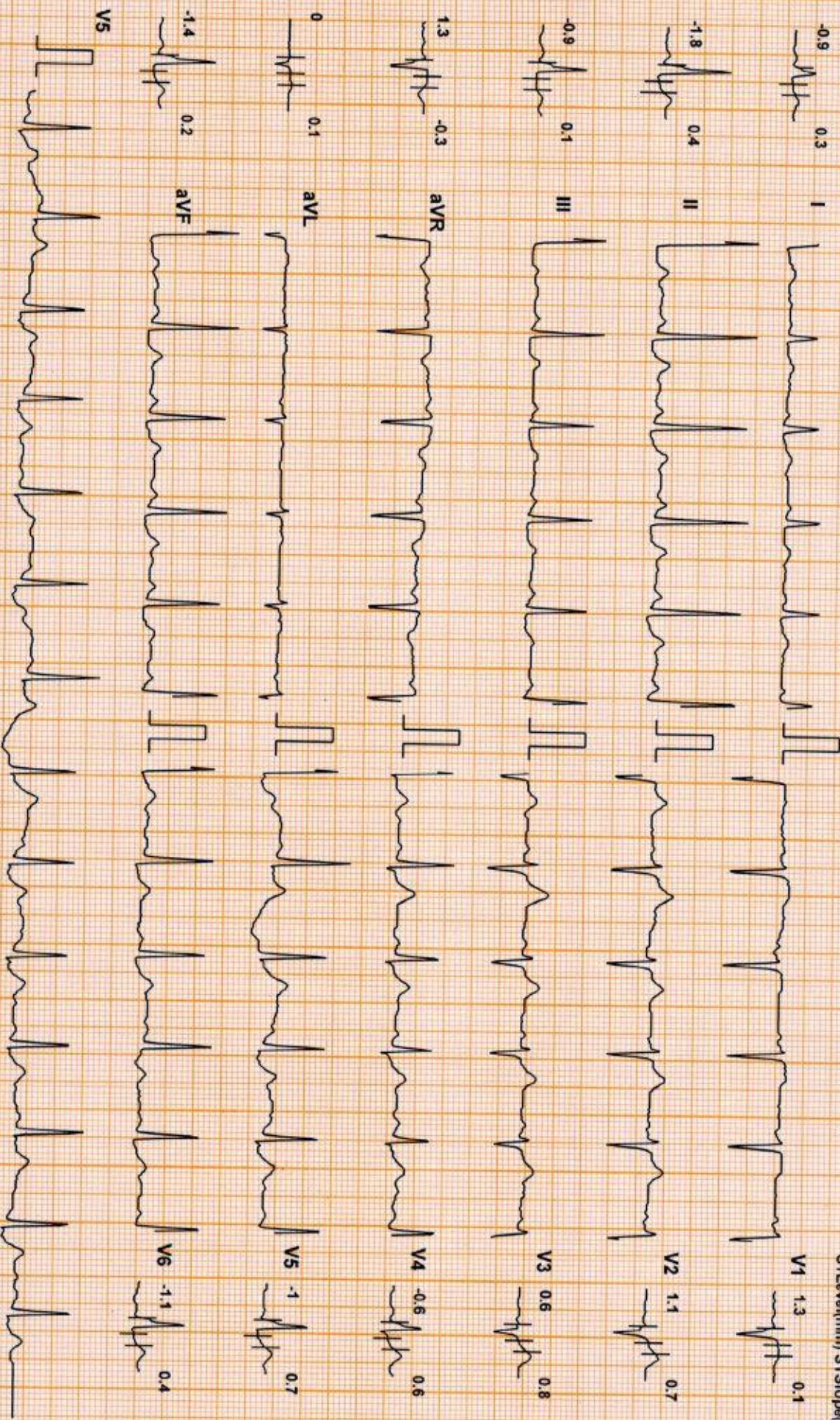

Chart Speed: 25 mm/sec

Amplitude: 10mm/mV

Filter: 35 Hz Mains Filter: ON

ISO = R - 60 ms, J = R + 60 ms, Post J = J + 80 ms

Schiller Cardiovit CS-10 Version: 3.5

DDRC agilus diagnostics, Panampilly Nagar, Kochi 682036

Name: RIBI IPE KOVOOR

Date: 18-03-2024 Time: 12:59

Age: 36 Gender: F

Height: 161 cms Weight: 84 Kg

ID: XC005641

Clinical History: NIL

Medications:

Test Details:

Protocol: Bruce

Predicted Max HR: 184

Target HR: 156 (85% of Pr. MHR)

Exercise Time: 0:07:00

Achieved Max HR: 154 (84% of Pr. MHR)

Max BP: 150/70

Max BP x HR: 23100

Max Mets: 7.8

Test Termination Criteria: Fatigue

Protocol Details:

Stage Name	Stage Time	METS	Speed kmph	Grade %	Heart Rate bpm	BP mmHg	RPP	Max ST Level mm	Max ST Slope mV/s
Supine	01:10	1	0	0	92	120/70	11040	0.8 V2	0.3 V2
Standing	00:21	1	0	0	97	120/70	11640	0.7 V2	0.4 V2
PreTest	00:15	1	1.6	0	98	120/70	11760	0.6 V2	0.3 V2
Stage: 1	03:00	4.7	2.7	10	134	130/70	17420	-4.3 II	0.4 V2
Stage: 2	03:00	7	4	12	148	140/70	20720	-2.1 II	0.4 V2
Peak Exercise	01:00	7.8	5.5	14	154	140/70	21560	-2.9 II	0.6 V3
Recovery1	01:00	1	0	0	136	150/70	20400	-1.4 II	0.8 V3
Recovery2	01:01	1	0	0	101	140/70	14140	1.1 V2	1 V3
Recovery3	00:52	1	0	0	91	130/70	11830	-1.8 II	0.8 V3

Interpretation

The Patient Exercised according to Bruce Protocol for 0:07:00 achieving a work level of 7.8 METS. Resting Heart Rate, initially 92 bpm rose to a max. heart rate of 154bpm (84% of Predicted Maximum Heart Rate) Resting Blood Pressure of 120/70 mmHg, rose to a maximum Blood Pressure of 150/70 mmHg No Angina.No Arrhythmia.

- Non-significant ST changes noted
- Test negative for inducible ischemia

DR GEORGE THOMAS
MD, FCSI, FIAE
CARDIOLOGIST



Ref. Doctor: MEDIWHEEL

Doctor: DR. GEORGE THOMAS

SCHILLER

The Art of Diagnostics

(Summary Report edited by User)
Cardiovit CS-10 Version:3.5

NAME: MRS.RIBI IPE KOVOOR	STUDY DATE :18.03.2024
AGE / SEX : 36 YRS /F	REPORTINGDATE :18.03.2024
REFERRED BY : MEDIWHEEL ARCOFEMI	ACC NO: 4126XC005652

X - RAY - CHEST PA VIEW

- Both the lung fields are clear.
- B/L hila and mediastinal shadows are normal.
- Cardiac silhouette appears normal.
- Cardio – thoracic ratio is normal.
- Bilateral CP angles and domes of diaphragm appear normal.

IMPRESSION: NORMAL STUDY.

Kindly correlate clinically

Dr. Hrishikesh C
Dr. HRISHIKESH C MBBS,DMRD
Consultant Radiologist.





DDRC Agilus Panampilly Nagar

Age / Gender: 36/Female
Patient ID: 5652
Patient Name: RIBI IPE KOVOOR

Date and Time: 18th Mar 24 10:54 AM

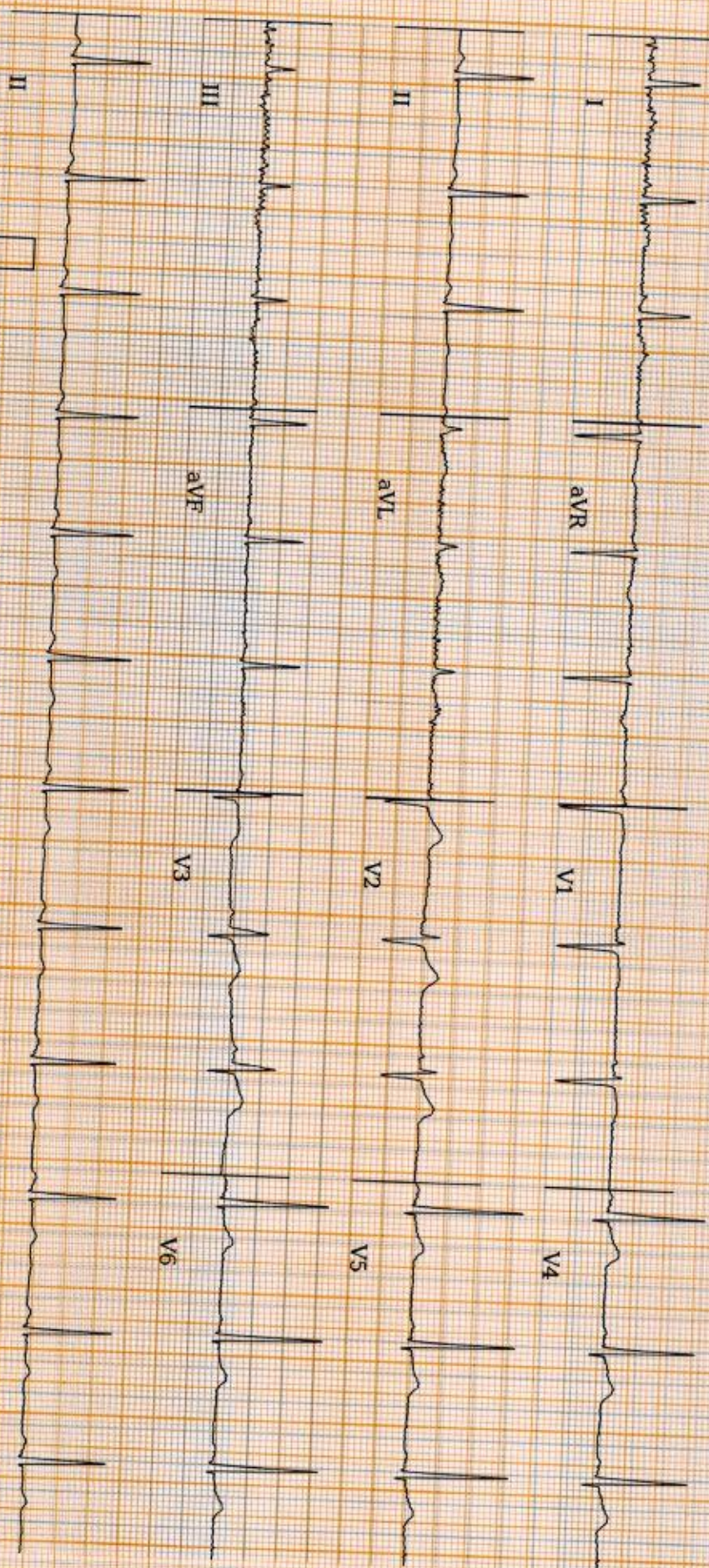

AR: 76bpm VR: 76bpm QRS: 78ms QT: 342ms QTcB: 384.91ms PRI: 128ms P-R-T: 50° 53° NA
25.0 mm/s 10.0 mm/mV 0.20Hz, 50Hz

ECG Within Normal Limits: Sinus Rhythm. Please correlate clinically.

Disclaimer: Analysis in this report is based on ECG alone and should only be used as an adjunct to clinical history, symptoms and results of other invasive and non-invasive tests and must be interpreted by a qualified physician.

DDRC AGILUS PATHLABS LTD

REPORTED BY
Dr. Jishan R
MBBS
KMG 72470



NAME	MRS RIBI IPE KOVOOR	AGE	36 YRS
SEX	FEMALE	DATE	March 18, 2024
REFERRAL	MEDIWHEEL	ACC NO	4126XC005652

USG ABDOMEN AND PELVIS

LIVER	Measures ~ 14 cm, shows increased echoes. Smooth margins and no obvious focal lesion within. No IHBR dilatation. Portal vein normal in caliber.
GB	No calculus within gall bladder. Normal GB wall caliber.
SPLEEN	Measures ~ 9.5 cm, normal to visualized extent. Splenic vein normal.
PANCREAS	Normal to visualized extent. PD is not dilated.
KIDNEYS	RK: 11.2 x 4.3 cm, appears normal in size and echotexture. LK: 11.6 x 4.8 cm, appears normal in size and echotexture. No focal lesion / calculus within. Maintained corticomedullary differentiation and normal parenchymal thickness. No hydroureteronephrosis.
BLADDER	Normal wall caliber, no internal echoes/calculus within.
UTERUS	Anteverted, normal in size and echopattern. No focal lesion seen. ET - 8.3 mm.
OVARIES	RT OV: 3.2 x 2.4 x 2.8 cm [volume ~ 11 cc]. LT OV: 3.5 x 2.6 x 2.6 cm [volume ~ 12 cc].
FLUID	Nil to visualized extent.
BOWEL	Visualized bowel loops appear normal.
IMPRESSION	<ul style="list-style-type: none"> + Grade I Fatty liver. + Mild bulky ovaries.

Kindly correlate clinically.

Dr. HRISHIKESH C MBBS DMRD
 Consultant Radiologist

Thank you for referral. Your feedback will be appreciated.



Date...18/3/24

OPHTHALMOLOGY REPORT

This is to certify that I have examined

Mr / Ms : *Ribe Ipe Koor* Aged...*36*.....and his / her

visual standards is as follows :

Visual Acuity:

R:*6/6*.....

For far vision
✓ contact lens

L:*6/6*.....

R:*Ng*.....

For near vision

L:*Ng*.....

Color Vision :*Normal*.....

.....



[Signature]

MARY P ROCKY

(Optometrist)

PATIENT NAME : MRS. RIBI IPE KOVOOR

REF. DOCTOR : DR. MEDIWHEEL ARCOFEMI HEALTHCARE LIMITED

CODE/NAME & ADDRESS : CA00010147 - MEDIWHEEL ARCOFEMI HEALTHCARE LIMITED F701A, LADO SARAI, NEW DELHI,SOUTH DELHI, DELHI, SOUTH DELHI 110030 8800465156	ACCESSION NO : 4126XC005652	AGE/SEX : 36 Years Female
	PATIENT ID : RIBIF1209874126	DRAWN :
	CLIENT PATIENT ID: ABITA NO	RECEIVED : 18/03/2024 09:43:49 REPORTED : 18/03/2024 15:37:21

Test Report Status	Final	Results	Biological Reference Interval	Units
--------------------	-------	---------	-------------------------------	-------

MEDIWHEEL HEALTH CHECKUP BELOW 40(F)TMT

TREADMILL TEST

TREADMILL TEST COMPLETED

OPHTHAL

OPHTHAL COMPLETED

DR.SMITHA PAULSON,MD
 (PATH),DPB
 (Reg No - TCMC:35960)
**LAB DIRECTOR & HEAD-
 HISTOPATHOLOGY & CYTOLOGY**

DR.NILA THERESA DAVIS,MBBS
 MD(PATH)
 (Reg No - TCMC:47450)
CONSULTANT PATHOLOGIST

DR.TEJAS PRASAD
VIDWANS ,MBBS MD(PATH)(Reg
No -MMC 2017/08/3919)
CONSULTANT PATHOLOGIST



View Details



View Report

PERFORMED AT :

DDRC AGILUS PATHLABS LIMITED
 DDRC agilus TOWER, G-131,PANAMPILLY NAGAR,
 ERNAKULAM, 682036
 KERALA, INDIA
 Tel : 93334 93334
 Email : customercare.ddrc@agilus.in



PATIENT NAME : MRS. RIBI IPE KOVOOR **REF. DOCTOR : DR. MEDIWHEEL ARCOFEMI HEALTHCARE LIMITED**

CODE/NAME & ADDRESS : CA00010147 - MEDIWHEEL ARCOFEMI HEALTHCARE LIMITED F701A, LADO SARAI, NEW DELHI,SOUTH DELHI, DELHI, SOUTH DELHI 110030 8800465156	ACCESSION NO : 4126XC005652 PATIENT ID : RIBIF1209874126 CLIENT PATIENT ID: ABITA NO :	AGE/SEX : 36 Years Female DRAWN : RECEIVED : 18/03/2024 09:43:49 REPORTED : 18/03/2024 15:37:21
---	---	--

Test Report Status	Final	Results	Units
--------------------	-------	---------	-------

MEDIWHEEL HEALTH CHECKUP BELOW 40(F)TMT

ECG WITH REPORT
REPORT
COMPLETED

USG ABDOMEN AND PELVIS
REPORT
COMPLETED

CHEST X-RAY WITH REPORT
REPORT
COMPLETED

HAEMATOLOGY

MEDIWHEEL HEALTH CHECKUP BELOW 40(F)TMT

GLYCOSYLATED HEMOGLOBIN(HBA1C), EDTA WHOLE BLOOD

HBA1C	6.1	Normal	: 4.0 -	%
			5.6%.	
		Non-diabetic level	: < 5.7%.	
		Diabetic	: >6.5%	

Glycemic control goal
More stringent goal : < 6.5 %.
General goal : < 7%.
Less stringent goal : < 8%.

Glycemic targets in CKD :-
If eGFR > 60 : < 7%.
If eGFR < 60 : 7 - 8.5%.

DR.SMITHA PAULSON,MD
(PATH),DPB
(Reg No - TCMC:35960)
LAB DIRECTOR & HEAD-
HISTOPATHOLOGY & CYTOLOGY

DR.NILA THERESA DAVIS,MBBS
MD(PATH)
(Reg No - TCMC:47450)
CONSULTANT PATHOLOGIST

DR.TEJAS PRASAD
VIDWANS ,MBBS MD(PATH)(Reg
No -MMC 2017/08/3919)
CONSULTANT PATHOLOGIST



View Details



View Report



MC-5897

PATIENT NAME : MRS. RIBI IPE KOVOOR

REF. DOCTOR : DR. MEDIWHEEL ARCOFEMI HEALTHCARE LIMITED

CODE/NAME & ADDRESS : CA00010147 - MEDIWHEEL ARCOFEMI HEALTHCARE LIMITED F701A, LADO SARAI, NEW DELHI,SOUTH DELHI, DELHI, SOUTH DELHI 110030 8800465156	ACCESSION NO : 4126XC005652	AGE/SEX : 36 Years Female
	PATIENT ID : RIBIF1209874126	DRAWN :
	CLIENT PATIENT ID : ABITA NO :	RECEIVED : 18/03/2024 09:43:49
		REPORTED : 18/03/2024 15:37:21

Test Report Status	Final	Results	Units
--------------------	-------	---------	-------

MEAN PLASMA GLUCOSE **128.4 High** < 116.0 mg/dL

BLOOD COUNTS,EDTA WHOLE BLOOD

HEMOGLOBIN	7.5 Low	12.0 - 15.0	g/dL
RED BLOOD CELL COUNT	3.89	3.80 - 4.80	mil/ μ L
WHITE BLOOD CELL COUNT	5.45	4.0 - 10.0	thou/ μ L
PLATELET COUNT	428 High	150 - 410	thou/ μ L

RBC AND PLATELET INDICES

HEMATOCRIT	27.3 Low	36.0 - 46.0	%
MEAN CORPUSCULAR VOL	70.2 Low	83.0 - 101	fL
MEAN CORPUSCULAR HGB.	19.3 Low	27.0 - 32.0	pg
MEAN CORPUSCULAR HEMOGLOBIN CONCENTRATION	27.5 Low	31.50 - 34.50	g/dL
RED CELL DISTRIBUTION WIDTH	17.6 High	11.60 - 14.0	%
MENTZER INDEX	18.1		
MEAN PLATELET VOLUME	8.9	6.80 - 10.90	fL

WBC DIFFERENTIAL COUNT

SEGMENTED NEUTROPHILS	55	40.0 - 80.0	%
LYMPHOCYTES	39	20.0 - 40.0	%
MONOCYTES	4	2.0 - 10.0	%
EOSINOPHILS	2	1.0 - 6.0	%
BASOPHILS	0	0.0 - 1.0	%
ABSOLUTE NEUTROPHIL COUNT	3.00	2.0 - 7.0	thou/ μ L
ABSOLUTE LYMPHOCYTE COUNT	2.10	1.0 - 3.0	thou/ μ L
ABSOLUTE MONOCYTE COUNT	0.24	0.20 - 1.0	thou/ μ L
ABSOLUTE EOSINOPHIL COUNT	0.09	0.02 - 0.50	thou/ μ L

DR.HARI SHANKAR, MBBS MD
(Reg No - TCMC:62092)
HEAD - Biochemistry & Immunology

DR.SMITHA PAULSON,MD
(PATH),DPB
(Reg No - TCMC:35960)
LAB DIRECTOR & HEAD-HISTOPATHOLOGY & CYTOLOGY



DR.NISHA G,MBBS MD(PATH),
(Reg No - TCMC:45399)
CONSULTANT PATHOLOGIST



View Details

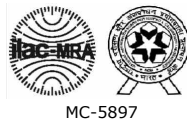

View Report



PATIENT NAME : MRS. RIBI IPE KOVOOR

REF. DOCTOR : DR. MEDIWHEEL ARCOFEMI HEALTHCARE LIMITED

CODE/NAME & ADDRESS : CA00010147 - MEDIWHEEL ARCOFEMI HEALTHCARE LIMITED F701A, LADO SARAI, NEW DELHI,SOUTH DELHI, DELHI, SOUTH DELHI 110030 8800465156	ACCESSION NO : 4126XC005652 PATIENT ID : RIBIF1209874126 CLIENT PATIENT ID: ABITA NO	AGE/SEX : 36 Years Female DRAWN : RECEIVED : 18/03/2024 09:43:49 REPORTED : 18/03/2024 15:37:21
---	---	--

Test Report Status	Final	Results	Units
--------------------	-------	---------	-------

ABSOLUTE BASOPHIL COUNT	0.00	0.00 - 0.10	thou/ μ L
NEUTROPHIL LYMPHOCYTE RATIO (NLR)	1.4		

ERYTHROCYTE SEDIMENTATION RATE (ESR),EDTA BLOOD

SEDIMENTATION RATE (ESR)	42 High	0 - 20	mm at 1 hr
--------------------------	----------------	--------	------------

METHOD : WESTEREGREN METHOD

MEDIWHEEL HEALTH CHECKUP BELOW 40(F)TMT

SUGAR URINE - POST PRANDIAL

SUGAR URINE - POST PRANDIAL	NOT DETECTED	NOT DETECTED
-----------------------------	--------------	--------------

SUGAR URINE - FASTING

SUGAR URINE - FASTING	NOT DETECTED	NOT DETECTED
-----------------------	--------------	--------------

IMMUNOHAEMATOLOGY

MEDIWHEEL HEALTH CHECKUP BELOW 40(F)TMT

ABO GROUP & RH TYPE, EDTA WHOLE BLOOD

ABO GROUP	TYPE B
RH TYPE	POSITIVE

Interpretation(s)

ABO GROUP & RH TYPE, EDTA WHOLE BLOOD-Blood group is identified by antigens and antibodies present in the blood. Antigens are protein molecules found on the surface of red blood cells. Antibodies are found in plasma. To determine blood group, red cells are mixed with different antibody solutions to give A,B,O or AB.

DR.HARI SHANKAR, MBBS MD
(Reg No - TCMC:62092)
HEAD - Biochemistry & Immunology

DR.SMITHA PAULSON,MD
(PATH),DPB
(Reg No - TCMC:35960)
LAB DIRECTOR & HEAD-HISTOPATHOLOGY & CYTOLOGY

DR.NISHA G,MBBS MD(PATH),
(Reg No - TCMC:45399)
CONSULTANT PATHOLOGIST



View Details



View Report

PERFORMED AT :

DDRC AGILUS PATHLABS LIMITED
DDRC agilus TOWER, G-131,PANAMPILLY NAGAR,
ERNAKULAM, 682036
KERALA, INDIA
Tel : 93334 93334
Email : customercare.ddrc@agilus.in



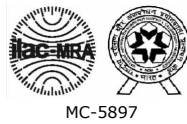

PATIENT NAME : MRS. RIBI IPE KOVOOR

REF. DOCTOR : DR. MEDIWHEEL ARCOFEMI HEALTHCARE LIMITED

CODE/NAME & ADDRESS : CA00010147 - MEDIWHEEL ARCOFEMI HEALTHCARE LIMITED F701A, LADO SARAI, NEW DELHI,SOUTH DELHI, DELHI, SOUTH DELHI 110030 8800465156	ACCESSION NO : 4126XC005652	AGE/SEX : 36 Years Female
	PATIENT ID : RIBIF1209874126	DRAWN :
	CLIENT PATIENT ID :	RECEIVED : 18/03/2024 09:43:49
	ABITA NO :	REPORTED : 18/03/2024 15:37:21

Test Report Status	Final	Results	Units
--------------------	-------	---------	-------

Disclaimer: "Please note, as the results of previous ABO and Rh group (Blood Group) for pregnant women are not available, please check with the patient records for availability of the same."

The test is performed by both forward as well as reverse grouping methods.

BIO CHEMISTRY

MEDIWHEEL HEALTH CHECKUP BELOW 40(F)TMT

BLOOD UREA NITROGEN (BUN), SERUM

BLOOD UREA NITROGEN 8 Adult(<60 yrs) : 6 to 20 mg/dL

BUN/CREAT RATIO

BUN/CREAT RATIO 14.4

CREATININE, SERUM

CREATININE 0.52 18 - 60 yrs : 0.6 - 1.1 mg/dL

GLUCOSE, POST-PRANDIAL, PLASMA

GLUCOSE, POST-PRANDIAL, PLASMA 104
Diabetes Mellitus : > or = 200. mg/dL
Impaired Glucose tolerance/
Prediabetes : 140 - 199.
Hypoglycemia : < 55.

GLUCOSE FASTING,FLUORIDE PLASMA

FBS (FASTING BLOOD SUGAR) 102
Diabetes Mellitus : > or = 126. mg/dL
Impaired fasting Glucose/
Prediabetes : 101 - 125.
Hypoglycemia : < 55.

DR.SMITHA PAULSON,MD
(PATH),DPB
(Reg No - TCMC:35960)
**LAB DIRECTOR & HEAD-
HISTOPATHOLOGY & CYTOLOGY**

DR.HARI SHANKAR, MBBS MD
(Reg No - TCMC:62092)
**HEAD - Biochemistry &
Immunology**



View Details



View Report

PERFORMED AT :

DDRC AGILUS PATHLABS LIMITED
DDRC agilus TOWER, G-131,PANAMPILLY NAGAR,
ERNAKULAM, 682036
KERALA, INDIA
Tel : 93334 93334
Email : customercare.ddrc@agilus.in



Patient Ref. No. 66600008249282



MC-5897

PATIENT NAME : MRS. RIBI IPE KOVOOR

REF. DOCTOR : DR. MEDIWHEEL ARCOFEMI HEALTHCARE LIMITED

CODE/NAME & ADDRESS : CA00010147 - MEDIWHEEL ARCOFEMI HEALTHCARE LIMITED F701A, LADO SARAI, NEW DELHI,SOUTH DELHI, DELHI, SOUTH DELHI 110030 8800465156	ACCESSION NO : 4126XC005652	AGE/SEX : 36 Years Female
	PATIENT ID : RIBIF1209874126	DRAWN :
	CLIENT PATIENT ID: ABITA NO	RECEIVED : 18/03/2024 09:43:49 REPORTED : 18/03/2024 15:37:21

Test Report Status	Final	Results	Units
--------------------	-------	---------	-------

LIVER FUNCTION TEST WITH GGT

BILIRUBIN, TOTAL	0.58	General Range : < 1.1	mg/dL
BILIRUBIN, DIRECT	0.29	General Range : < 0.3	mg/dL
BILIRUBIN, INDIRECT	0.29	General Range : <0.85	mg/dL
TOTAL PROTEIN	7.1	Ambulatory : 6.4 - 8.3 Recumbant : 6 - 7.8	g/dL
ALBUMIN	4.3	20-60yrs : 3.5 - 5.2	g/dL
GLOBULIN	2.8	General Range : 2 - 3.5 Premature Neonates : 0.29 - 1.04	g/dL
ALBUMIN/GLOBULIN RATIO	1.5	General Range : 1.1 - 2.5	RATIO
ASPARTATE AMINOTRANSFERASE (AST/SGOT)	17	Adults : < 33	U/L
ALANINE AMINOTRANSFERASE (ALT/SGPT)	16	Adults : < 34	U/L
ALKALINE PHOSPHATASE	114	Adult (<60yrs) : 35 - 105	U/L
GAMMA GLUTAMYL TRANSFERASE (GGT)	13	Adult (female) : < 40	U/L

TOTAL PROTEIN, SERUM

TOTAL PROTEIN	7.1	Ambulatory : 6.4 - 8.3 Recumbant : 6 - 7.8	g/dL
---------------	-----	---	------

URIC ACID, SERUM

URIC ACID	5.4	Adults : 2.4-5.7	mg/dL
-----------	-----	------------------	-------

BIOCHEMISTRY - LIPID

MEDIWHEEL HEALTH CHECKUP BELOW 40(F)TMT

LIPID PROFILE, SERUM

DR.SMITHA PAULSON,MD
 (PATH),DPB
 (Reg No - TCMC:35960)
**LAB DIRECTOR & HEAD-
 HISTOPATHOLOGY & CYTOLOGY**

DR.HARI SHANKAR, MBBS MD
 (Reg No - TCMC:62092)
**HEAD - Biochemistry &
 Immunology**



View Details



View Report



PATIENT NAME : MRS. RIBI IPE KOVOOR

REF. DOCTOR : DR. MEDIWHEEL ARCOFEMI HEALTHCARE LIMITED

CODE/NAME & ADDRESS : CA00010147 - MEDIWHEEL ARCOFEMI HEALTHCARE LIMITED F701A, LADO SARAI, NEW DELHI,SOUTH DELHI, DELHI, SOUTH DELHI 110030 8800465156	ACCESSION NO : 4126XC005652	AGE/SEX : 36 Years Female
	PATIENT ID : RIBIF1209874126	DRAWN :
	CLIENT PATIENT ID: ABITA NO	RECEIVED : 18/03/2024 09:43:49 REPORTED : 18/03/2024 15:37:21

Test Report Status	Final	Results	Units
CHOLESTEROL		172	Desirable : < 200 Borderline : 200-239 High : >or= 240 mg/dL
TRIGLYCERIDES		128	Normal : < 150 High : 150-199 Hypertriglyceridemia : 200-499 Very High : > 499 mg/dL
HDL CHOLESTEROL		36 Low	General range : 40-60 mg/dL
LDL CHOLESTEROL, DIRECT		133	Optimum : < 100 Above Optimum : 100-129 Borderline High : 130-159 High : 160-189 Very High : >or= 190 mg/dL
NON HDL CHOLESTEROL		136	Desirable : < 130 Above Desirable : 130 -159 Borderline High : 160 - 189 High : 190 - 219 Very high : > / = 220 mg/dL
VERY LOW DENSITY LIPOPROTEIN		25.6	</= 30.0 mg/dL
CHOL/HDL RATIO		4.8	Low Risk : 3.3 - 4.4 Average Risk : 4.5 - 7.0 Moderate Risk : 7.1 - 11.0 High Risk : > 11.0
LDL/HDL RATIO		3.7	Desirable/Low Risk - 0.5-3 Borderline/Moderate Risk- 3.1-6 High Risk- >6.0

SPECIALISED CHEMISTRY - HORMONE

MEDIWHEEL HEALTH CHECKUP BELOW 40(F)TMT

THYROID PANEL, SERUM

T3	139.00	Non-Pregnant : 80-200	ng/dL
----	--------	-----------------------	-------

DR.HARI SHANKAR, MBBS MD
 (Reg No - TCMC:62092)
 HEAD - Biochemistry &
 Immunology

DR.SMITHA PAULSON,MD
 (PATH),DPB
 (Reg No - TCMC:35960)
 LAB DIRECTOR & HEAD-
 HISTOPATHOLOGY & CYTOLOGY



View Details



View Report

PERFORMED AT :

DDRC AGILUS PATHLABS LIMITED
 DDRC agilus TOWER, G-131,PANAMPILLY NAGAR,
 ERNAKULAM, 682036
 KERALA, INDIA
 Tel : 93334 93334
 Email : customercare.ddrc@agilus.in





PATIENT NAME : MRS. RIBI IPE KOVOOR

REF. DOCTOR : DR. MEDIWHEEL ARCOFEMI HEALTHCARE LIMITED

CODE/NAME & ADDRESS : CA00010147 -
MEDIWHEEL ARCOFEMI HEALTHCARE LIMITED
F701A, LADO SARAI, NEW DELHI,SOUTH DELHI,
DELHI,
SOUTH DELHI 110030
8800465156

ACCESSION NO : **4126XC005652**
PATIENT ID : RIBIF1209874126
CLIENT PATIENT ID:
ABITA NO :

AGE/SEX : 36 Years Female
DRAWN :
RECEIVED : 18/03/2024 09:43:49
REPORTED : 18/03/2024 15:37:21

Test Report Status	Final	Results	Units
--------------------	-------	---------	-------

T4	9.98	Pregnant Trimester-wise 1st : 81-190 2nd : 100-260 3rd : 100-260 Adults : 4.5-12.1	µg/dl
TSH 3RD GENERATION	1.750	Non-Pregnant : 0.4-4.2	µIU/mL
		Pregnant Trimester-wise : 1st : 0.1 - 2.5 2nd : 0.2 - 3 3rd : 0.3 - 3	

CLINICAL PATH - URINALYSIS

MEDIWHEEL HEALTH CHECKUP BELOW 40(F)TMT

PHYSICAL EXAMINATION, URINE

COLOR	AMBER
APPEARANCE	CLOUDY

CHEMICAL EXAMINATION, URINE

PH	5.0	4.8 - 7.4
SPECIFIC GRAVITY	1.025	1.015 - 1.030
PROTEIN	DETECTED (TRACE)	NOT DETECTED
GLUCOSE	NOT DETECTED	NOT DETECTED
KETONES	NOT DETECTED	NOT DETECTED
BLOOD	NOT DETECTED	NOT DETECTED
BILIRUBIN	NOT DETECTED	NOT DETECTED
UROBILINOGEN	NORMAL	NORMAL
NITRITE	NOT DETECTED	NOT DETECTED
LEUKOCYTE ESTERASE	DETECTED	NOT DETECTED

DR.NISHA G,MBBS MD(PATH),
(Reg No - TCMC:45399)
CONSULTANT PATHOLOGIST

DR.HARI SHANKAR, MBBS MD
(Reg No - TCMC:62092)
HEAD - Biochemistry & Immunology

DR.SMITHA PAULSON,MD
(PATH),DPB
(Reg No - TCMC:35960)
LAB DIRECTOR & HEAD- HISTOPATHOLOGY & CYTOLOGY



View Details



View Report

PERFORMED AT :

DDRC AGILUS PATHLABS LIMITED
DDRC agilus TOWER, G-131,PANAMPILLY NAGAR,
ERNAKULAM, 682036
KERALA, INDIA
Tel : 93334 93334
Email : customercare.ddrc@agilus.in



Patient Ref. No. 66600008249282



PATIENT NAME : MRS. RIBI IPE KOVOOR

REF. DOCTOR : DR. MEDIWHEEL ARCOFEMI HEALTHCARE LIMITED

CODE/NAME & ADDRESS : CA00010147 - MEDIWHEEL ARCOFEMI HEALTHCARE LIMITED F701A, LADO SARAI, NEW DELHI,SOUTH DELHI, DELHI, SOUTH DELHI 110030 8800465156	ACCESSION NO : 4126XC005652	AGE/SEX : 36 Years Female
	PATIENT ID : RIBIF1209874126	DRAWN :
	CLIENT PATIENT ID: ABITA NO	RECEIVED : 18/03/2024 09:43:49 REPORTED : 18/03/2024 15:37:21

Test Report Status	Final	Results	Units
--------------------	-------	---------	-------

MICROSCOPIC EXAMINATION, URINE

RED BLOOD CELLS	2 - 3	NOT DETECTED	/HPF
WBC	20-30	0-5	/HPF
EPITHELIAL CELLS	8-10	0-5	/HPF
CASTS	NOT DETECTED		
CRYSTALS	NOT DETECTED		
BACTERIA	DETECTED (++)	NOT DETECTED	
YEAST	NOT DETECTED	NOT DETECTED	

CLINICAL PATH - STOOL ANALYSIS

MEDIWHEEL HEALTH CHECKUP BELOW 40(F)TMT

PHYSICAL EXAMINATION,STOOL

COLOUR	BROWN	
CONSISTENCY	WELL FORMED	
MUCUS	NOT DETECTED	NOT DETECTED
VISIBLE BLOOD	ABSENT	ABSENT
ADULT PARASITE	NOT DETECTED	

MICROSCOPIC EXAMINATION,STOOL

PUS CELLS	1-2		/hpf
RED BLOOD CELLS	NOT DETECTED	NOT DETECTED	/HPF
CYSTS	NOT DETECTED	NOT DETECTED	
OVA	NOT DETECTED		
LARVAE	NOT DETECTED	NOT DETECTED	
TROPHOZOITES	NOT DETECTED	NOT DETECTED	

DR.NISHA G,MBBS MD(PATH),
 (Reg No - TCMC:45399)
CONSULTANT PATHOLOGIST

Dr.ASWATHY VARGHESE,
MBBS, MD(MICROBIOLOGY)
 (Reg No - TCMC:50839)
CONSULTANT MICROBIOLOGIST

ANCY ABRAHAM,
MSC MICROBIOLOGY
Senior Microbiologist



View Details



View Report

PERFORMED AT :

DDRC AGILUS PATHLABS LIMITED
 DDRC agilus TOWER, G-131,PANAMPILLY NAGAR,
 ERNAKULAM, 682036
 KERALA, INDIA
 Tel : 93334 93334
 Email : customercare.ddrc@agilus.in



PATIENT NAME : MRS. RIBI IPE KOVOOR

REF. DOCTOR : DR. MEDIWHEEL ARCOFEMI HEALTHCARE LIMITED

CODE/NAME & ADDRESS : CA00010147 - MEDIWHEEL ARCOFEMI HEALTHCARE LIMITED F701A, LADO SARAI, NEW DELHI,SOUTH DELHI, DELHI, SOUTH DELHI 110030 8800465156	ACCESSION NO : 4126XC005652 PATIENT ID : RIBIF1209874126 CLIENT PATIENT ID: ABITA NO :	AGE/SEX : 36 Years Female DRAWN : RECEIVED : 18/03/2024 09:43:49 REPORTED : 18/03/2024 15:37:21
---	---	--

Test Report Status	Final	Results	Units
--------------------	-------	---------	-------

FAT	ABSENT
VEGETABLE CELLS	ABSENT
CHARCOT LEYDEN CRYSTALS	ABSENT

Dr.ASWATHY VARGHESE,
MBBS, MD(MICROBIOLOGY)
(Reg No - TCMC:50839)
CONSULTANT MICROBIOLOGIST

ANCY ABRAHAM,
MSC MICROBIOLOGY
Senior Microbiologist



View Details



View Report

PERFORMED AT :

DDRC AGILUS PATHLABS LIMITED
DDRC agilus TOWER, G-131,PANAMPILLY NAGAR,
ERNAKULAM, 682036
KERALA, INDIA
Tel : 93334 93334
Email : customercare.ddrc@agilus.in



Patient Ref. No. 66600008249282