

# DR. NETRAVALKAR'S ASHWINI PATHOLOGY LABORATORY

(For all investigation in Histopathology, Cytopathology, Haematology, Clinical Pathology, Microbiology & Hormonal Chemistry)

Consultant Pathologist **Dr. Prasad Netravalkar** MBBS, MD (Path) BOM

(HOME COLLECTION FACILITY AVAILABLE)

**Panaji** : 1st. Floor, Rizvi Sadan, Above Saroj Emporium, Near Inox Theatre, Opp. Municipal Market, Panaji.  
Ph.: 2229142, 8407912840, 8390242524

E-mail : ashwinilabpanaji@gmail.com, drprasadnetravalkar@gmail.com

**Mapusa** : F8, Ramchandra Chambers, 1st Floor, Mapusa Clinic Road, Mapusa - Bardez, Goa. Ph.: 2252320, 2250709

**Sanquelim** : 1st floor, Shanta Commercial Complex, Sanquelim - Goa. Ph.: 2364524, 9067292714

Pt.No. : 81 260224

Pt.Name : - Anupa Priyolkar

Ref. By : -

Age : 53 Yrs. Sex : F

Date : 26-02-2024

Normal Range

## COMPLETE HEMOGRAM

Haemoglobin	: 11.3	g/dl	11.5 - 16.5 g/dl
W.B.C Count	: 12700	cells/ cu-mm	4000 - 11000 cells/ cu-mm
R.B.C Count	: 3.62	millions / cu-mm	3.8 - 4.5 millions / cu-mm
MCV	: 85.7	fl	80 - 99 fl
MCH	: 31.2	Pg	27 - 33 Pg
MCHC	: 36.4	%	32 - 37 %
PCV	: 31.0	%	37 - 47 %
Platelet Count	: 2.49	lakhs /cu mm	1.5 - 4.5 lakhs /cu mm
E.S.R (Westergren)	: 10	mm/hr	0 - 20 mm/hr

## DIFFERENTIAL COUNT

Stab Cells	: 06	%	1-5 %
Neutrophils	: 69	%	40- 60 %
Lymphocytes	: 18	%	20 - 45 %
Eosinophils	: 03	%	1 - 6 %
Monocytes	: 04	%	0 - 10 %
Basophils	: 00	%	0 - 1 %
Abnormal Cells	: Nil		

## SMEAR EXAMINATION

RBC Morphology	: Normocytic , Normochromic
W.B.C Morphology	: Within Normal Limits
Platelets on Smear	: Adequate
Parasites	: Absent
Blood Group	: 'O' Rh Positive

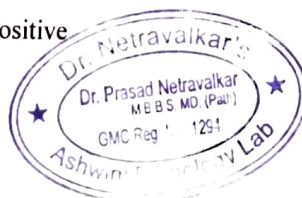

*(Signature)*  
Pathologist

**Dr. Prasad Netravalkar**  
MBBS, MD (Bom)  
GMC Reg. No. 1294

*We Care*

*All Diagnostic facilities under one roof in Panaji centre - Lab, ultrasound, X ray, ECG, TMT, ECHO*

**DR. NETRAVALKAR'S  
ASHWINI PATHOLOGY LABORATORY**

(For all investigation in Histopathology, Cytopathology, Haematology, Clinical Pathology, Microbiology & Hormonal Chemistry)

Consultant Pathologist **Dr. Prasad Netravalkar** MBBS MD (Path) BOM

(HOME COLLECTION FACILITY AVAILABLE)

kar  
AFIH  
ogist

**Panaji** : 1st, Floor, Rizvi Sadan, Above Saroj Emporium, Near Inox Theatre, Opp. Municipal Market, Panaji.  
Ph.: 2229142, 8407912840, 8390242524

E-mail : ashwinilabpanaji@gmail.com, drprasadnetravalkar@gmail.com

**Mapusa** : F8, Ramchandra Chambers, 1st Floor, Mapusa Clinic Road, Mapusa - Bardez, Goa. Ph.: 2252320, 2250709

**Sanquelim** : 1st floor, Shanta Commercial Complex, Sanquelim - Goa. Ph.: 2364524, 9067292714

Pt.No. : 81 260224

Pt.Name : - Anupa Priyolkar

Ref. By : -

Age : 53 Yrs. Sex : F

Date : 26-02-2024

		<u>Normal Range</u>
Fasting Blood Sugar	: 134.0 mg/dl	70-110 mg/dl
2 Hrs. Blood Sugar	: 204.0 mg/dl	110-140 mg/dl

**GLYCOSYLATED HAEMOGLOBIN IN BLOOD ( HPLC METHOD )**

HbA1C : 6.40 %

Mean Blood Glucose : 136 mg %

**INTERPRETATION:**

HbA1c %

NORMAL

Below 6.5 %

GOOD DIABETIC CONTROL

6.5 % - 7.5 %

FAIR CONTROL

7.5 % - 8.0 %

UNSATISFACTORY CONTROL

8.0 % - 10.0 %

POOR CONTROL

Above 10.0 %

**Pathologist**

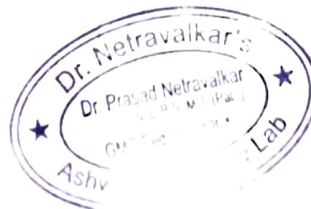

**Dr. Prasad Netravalkar**  
MBBS, MD (Bom)  
GMC Reg. No. 1294

*We Care*

*All Diagnostic facilities under one roof in Panaji centre - Lab, ultrasound, X ray, ECG, TMT, ECHO*

# DR. NETRAVALKAR'S ASHWINI PATHOLOGY LABORATORY

(For all investigation in Histopathology, Cytopathology, Haematology, Clinical Pathology, Microbiology & Hormonal Chemistry)

Consultant Pathologist **Dr. Prasad Netravalkar** MBBS, MD (Path) BOM

(HOME COLLECTION FACILITY AVAILABLE)

**Panaji** : 1st, Floor, Rizvi Sadan, Above Saroj Emporium, Near Inox Theatre, Opp. Municipal Market, Panaji.  
Ph.: 2229142, 8407912840, 8390242524

E-mail : ashwinilabpanaji@gmail.com, drprasadnetravalkar@gmail.com

**Mapusa** : F8, Ramchandra Chambers, 1st Floor, Mapusa Clinic Road, Mapusa - Bardez, Goa. Ph.: 2252320, 2250709

**Sanquelim** : 1st floor, Shanta Commercial Complex, Sanquelim - Goa. Ph.: 2364524, 9067292714

Pt.No. : 81 260224

Pt.Name : - Anupa Priyolkar

Age : 53 Yrs. Sex : F

Ref. By : -

Date : 26-02-2024

Normal Range

## LIVER FUNCTION TEST

S. Bilirubin (Total)	: 0.33	mg/dl	0 - 1 mg/dl
S. Bilirubin (Direct)	: 0.14	mg/dl	0 - 0.25 mg/dl
S. Bilirubin (Indirect)	: 0.19	mg/dl	0 - 0.75 mg/dl
S.G.O.T	: 14.0	U/L	0 - 42 U/L
S.G.P.T	: 15.0	U/L	0 - 42 U/L
S. Alkaline Phosphatase	: 6.72	IU/L	15 - 112 IU/L
GGTP	: 20.0	U/L	9-37 U/L
Total Proteins	: 6.72	g/dl	6.0 - 10.0 g/dl
S. Albumin	: 3.97	gm%	3.2 - 5.5 gm%
S. Globulin	: 2.7	g/dl	2.3 - 3.5 g/dl
A/G Ratio	: 1.4 : 1		

  
Pathologist

**Dr. Prasad Netravalkar**  
MBBS, MD (Bom)  
GMC Reg. No. 1294

*We Care*

*All Diagnostic facilities under one roof in Panaji - centre - Lab, ultrasound, X ray, ECG, TMT, ECHO*

**DR. NETRAVALKAR'S  
ASHWINI PATHOLOGY LABORATORY**

(For all investigation in Histopathology, Cytopathology, Haematology, Clinical Pathology, Microbiology & Hormonal Chemistry)

Consultant Pathologist : **Dr. Prasad Netravalkar** MBBS, MD (Path) BOM

(HOME COLLECTION FACILITY AVAILABLE)

**Panaji** : 1st, Floor, Rizvi Sadan, Above Saroj Emporium, Near Inox Theatre, Opp. Municipal Market, Panaji.  
Ph.: 2229142, 8407912840, 8390242524

E-mail : ashwinilabpanaji@gmail.com, drprasadnetravalkar@gmail.com

**Mapusa** : F8, Ramchandra Chambers, 1st Floor, Mapusa Clinic Road, Mapusa - Bardez, Goa. Ph.: 2252320, 2250709

**Sanquelim** : 1st floor, Shanta Commercial Complex, Sanquelim - Goa. Ph.: 2364524, 9067292714

Pt.No. : 81 260224

Pt.Name : - Anupa Priyolkar

Age : 53 Yrs. Sex : F

Ref. By : -

Date : 26-02-2024

Normal Range

**KIDNEY FUNCTION TESTS**

Blood Urea	: 21.0 mg/dl	15 - 40 mg/dl
S. Creatinine	: 0.76 mg/dl	0.5 - 1.2 mg/dl
S. Uric Acid.	: 5.30 mg/dl	1.5 - 6.0 mg/dl
S. Sodium	: 138.5 mEq/L	135 - 155 mEq/L
S. Potassium	: 4.12 mEq/L	3.5 - 5.5 mEq/L
S. Chlorides	: 101.6 mEq/L	99 - 108 mEq/L

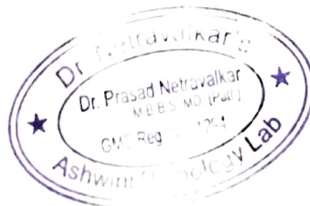

**Pathologist**

**Dr. Prasad Netravalkar**  
MBBS, MD (Bom)  
GMC Reg. No. 1294

*We Care*

*All Diagnostic facilities under one roof in Panaji, centre - Lab, ultrasound, X ray, ECG, TMT, ECHO*

# DR. NETRAVALKAR'S ASHWINI PATHOLOGY LABORATORY

(For all investigation in Histopathology, Cytopathology, Haematology, Clinical Pathology, Microbiology & Hormonal Chemistry)

Consultant Pathologist : **Dr. Prasad Netravalkar** MBBS, MD (Path) BOM

(HOME COLLECTION FACILITY AVAILABLE)

Panaji : 1st, Floor, Rizvi Sadan, Above Saroj Emporium, Near Inox Theatre, Opp. Municipal Market, Panaji.  
Ph.: 2229142, 8407912840, 8390242524

E-mail : ashwinilabpanaji@gmail.com, drprasadnetravalkar@gmail.com

Mapusa : F8, Ramchandra Chambers, 1st Floor, Mapusa Clinic Road, Mapusa - Bardez, Goa. Ph.: 2252320, 2250709

Sanquelim : 1st floor, Shanta Commercial Complex, Sanquelim - Goa. Ph.: 2364524, 9067292714

**Patient Name** : ANUPA PRIYOLKAR

**Age / Gender** : 53 / Female

**Patient ID** : 30955

**Source** : DIRECT

**Referral** : SELF

**Reporting Time** : Feb 26, 2024, 05:56 p.m.

**Sample ID** :



240570024

Test Description	Value(s)	Reference Range	Unit
<b>Thyroid Profile</b>			
T3 (Total) Method : Serum ECL	1.36	1.30 - 3.10	nmol/l
T4 (Total)* Method : Serum ECL	96.99	66.0 - 181.0	nmol/l
TSH(Ultrasensitive)* Method : Serum ECL	2.46	0.270 - 4.20	uIU/ml

\*\*END OF REPORT\*\*



Pathologist

**Dr. Prasad Netravalkar**  
MBBS, MD (Bom)  
GMC Reg. No. 1294



# DR. NETRAVALKAR'S ASHWINI PATHOLOGY LABORATORY

(For all investigation in Histopathology, Cytopathology, Haematology, Clinical Pathology, Microbiology & Hormonal Chemistry)

Consultant Pathologist **Dr. Prasad Netravalkar** MBBS, MD (Path) BOM

(HOME COLLECTION FACILITY AVAILABLE)

**Panaji** : 1st. Floor, Rizvi Sadan, Above Saroj Emporium, Near Inox Theatre, Opp. Municipal Market, Panaji.  
Ph.: 2229142, 8407912840, 8390242524

E-mail : ashwinilabpanaji@gmail.com, drprasadnetravalkar@gmail.com

**Mapusa** : F8, Ramchandra Chambers, 1st Floor, Mapusa Clinic Road, Mapusa - Bardez, Goa. Ph.: 2252320, 2250709

**Sanquelim** : 1st floor, Shanta Commercial Complex, Sanquelim - Goa. Ph.: 2364524, 9067292714

Pt.No. : 81 260224

Pt.Name : - Anupa Priyolkar

Ref. By : -

Age : 53 Yrs. Sex : F

Date : 26-02-2024

## EXAMINATION OF URINE

### PHYSICAL EXAMINATION

Quantity : 20 ml  
Colour : Pale Yellow  
Appearance : Slightly Hazy  
pH : 6.5  
Specific Gravity : 1.010

### CHEMICAL EXAMINATION

Proteins : Absent  
Glucose : Absent  
Ketone Bodies : Absent  
Bile Salts : Absent  
Bile Pigments : Absent  
Occult Blood : Present (+)  
Urobilinogen : Normal

### MICROSCOPIC EXAMINATION [As per hpf]

Epithelial Cells : 3 - 4 /hpf  
Pus Cells : 150 - 200/hpf  
Red Blood Cells : 12 - 15 /hpf  
Casts : Absent  
Crystals : Absent

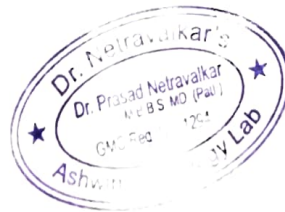

Pathologist

**Dr. Prasad Netravalkar**  
MBBS, MD (Bom)  
GMC Reg. No. 1294

*We Care*

*All Diagnostic facilities under one roof in Panaji centre - Lab, ultrasound, X ray, ECG, TMT, ECHO*

201,202,203, Rizvi Sadan, 2nd Floor, Near Municipal Market, Next to Vaidya Hospital, Panaji - Goa.  
Tel.: 0832 2238122 | Email: drashanetravalkar@gmail.com

## Cardiology Report

Page 1/2

## ASHWINI LABORATORY

Date of Exam: 26.02.2024

### Patient / Exam Information

Patient ID	VS8802280-24-02-26-2	Height
Name	ANUPA PRIOLKAR 53	Weight
DOB, Age		BSA
Sex	Other	HR

Perf. Phys	Ref. Phys.	Sonographer
Comment	Indication	

M-Mode Measurements	Value	m1	m2	m3	m4	m5	m6	Meth
<b>AV/IA</b>								
Ao Root Diam.	2.36 cm	2.36						avg.
LA Diam.	2.01 cm	2.01						avg.
<b>Left Ventricle</b>								
IVSd	0.67 cm	0.67						avg.
LVDd	4.41 cm	4.41						avg.
LVPWd	0.71 cm	0.71						avg.
IVSs	1.10 cm	1.10						avg.
LVDs	2.76 cm	2.76						avg.
LVPWs	1.14 cm	1.14						avg.
EDV (Teich)	88.159 ml	88.159						
EDV (Cubed)	85.766 ml	85.766						
ESV (Teich)	28.522 ml	28.522						
ESV (Cubed)	21.025 ml	21.025						
SV (Teich)	59.637 ml	59.637						
SV (Cube)	64.741 ml	64.741						
EF (Teich)	67.65 %	67.65						
EF (Cube)	75.49 %	75.49						
Fract Short.	37.41 %	37.41						
LV Mass	99.07 g	99.07						

### Comment

NON-DILATED AND NON-HYPERTOPHIED LEFT VENTRICLE WITH PRESERVED EJECTION FRACTION.  
NO REGIONAL WALL MOTION ABNORMALITIES. AORTI VALVE SCLEROSIS. OTHER VALVES ARE NORMAL.  
AORTIC ROOT IS NORMAL. PERICARDIUM IS NORMAL.

Ane Ker

1 / 2  
26.02.2024 10:25:30 AM

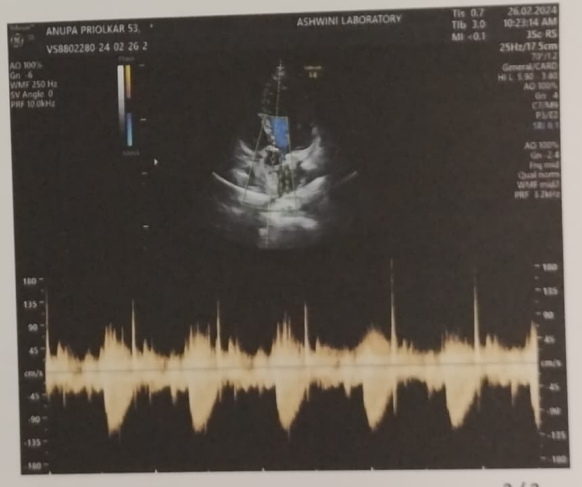
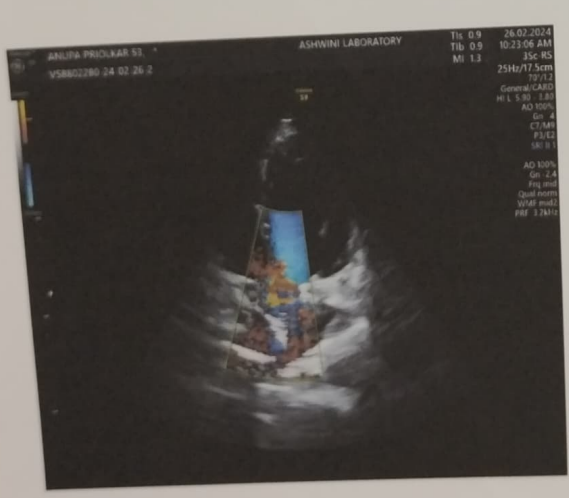
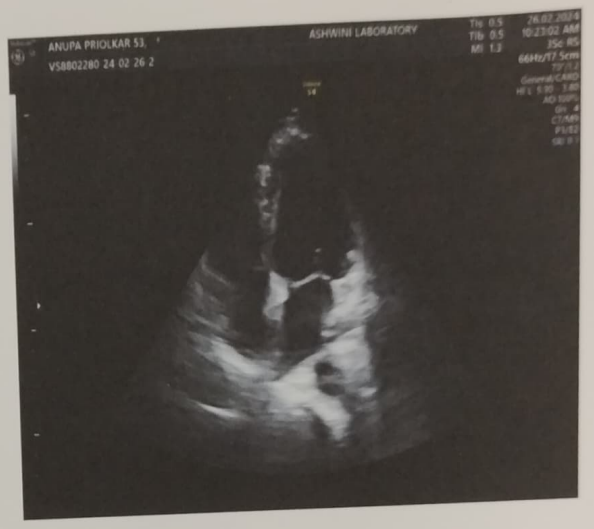
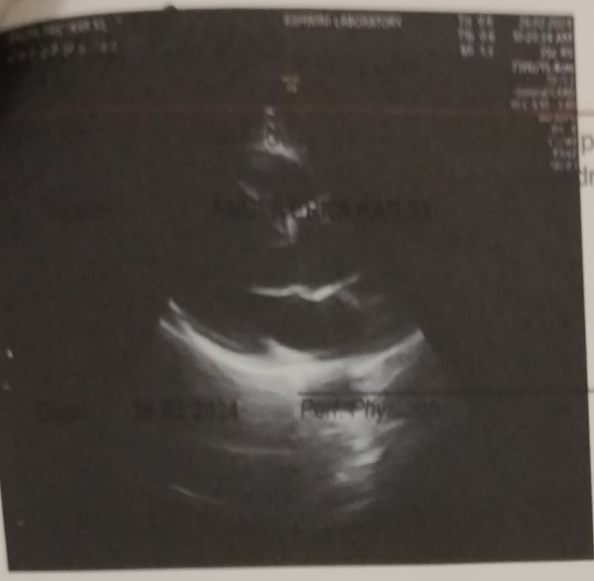

2 / 2  
 26.02.2024 10:25:30 AM



201,202,203, Rizvi Sadan, 2nd Floor, Near Municipal Market, Next to Vaidya Hospital, Panaji - Goa.  
Tel.: 0832 2238122 | Email : drashanetravalkar@gmail.com

NAME: MRS.ANUPA PRIOLKAR  
AGE: 53/YRS  
REF BY: DR.SELF

DATE: 26/02/2024  
SEX: F

**USG OF BOTH BREASTS**

**BOTH BREASTS:**

Normal fibroglandular and fatty tissue is seen in both breasts.

Both areolar ,retroareolar and axillary areas are normal.

No mass or cystic lesion is seen.

No calcification is seen.

No lymphnodes are seen.

**IMPRESSION—NORMAL STUDY**

With regards,

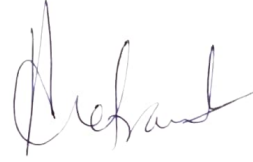

RADIOLOGIST

DR.ASHADEVI NETRAVALKAR,MD

DR.ASHADEVI NETRAVALKAR,MD  
MBBS., MD, AFIH  
Consultant Radiologist  
2nd Floor, Rizvi Sadan, Panaji  
Tel: 0832-2238122 / 0832-2238123

201,202,203, Rizvi Sadan, 2nd Floor, Near Municipal Market, Next to Vaidya Hospital, Panaji - Goa.  
Tel.: 0832 2238122 | Email : drashanetravalkar@gmail.com

**NAME: MRS.ANUPA PRIOLKAR**  
**AGE: 53/YRS**  
**REF BY: DR.SELF**

**DATE: 26/02/2024**  
**SEX: F**

**X-RAY CHEST--- PA VIEW**

*Lung fields are clear.*

*Both costophrenic angles are clear.*

*Cardiac size is normal*

*Both domes of diaphragm are normal.*

*Rib cage is normal.*

**IMPRESSION :** *Normal study*

*With regards,*

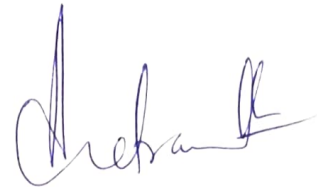

**RADIOLOGIST**  
**DR.ASHADEVI NETRAVALKAR,MD**  
**DR. ASHADEVI NETRAVALKAR**  
MBBS., MD, AFIH  
Consultant Radiologist  
2nd Floor, Rizvi Sadan Panaji  
Tel: 0832-2238122 / 0832195224



Dr. Prasad Netravalkar  
M.B.B.S. M.D. (P)  
Reg. No. 1251  
Ashwini Pathology Lab

GPS Map Camera

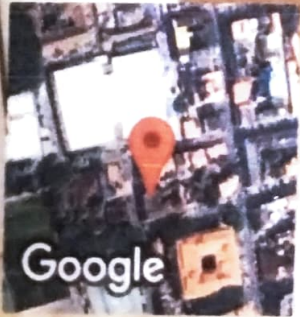

Panaji, Goa, India  
B 165, New Municipal Market, Panaji, Goa 403001, India  
Lat 15.498493°  
Long 73.822388°  
26/02/24 09:27 AM GMT +05:30



## CERTIFICATE OF MEDICAL FITNESS

This is to certify that I have conducted the clinical examination

of Anupa Pirotkar on 26/2/24

After reviewing the medical history and on clinical examination it has been found that he/she is

• Medically Fit ✓

• Fit with restrictions/recommendations

Though following restrictions have been revealed, in my opinion, these are not impediments to the job.

1.....

2.....

3.....

However the employee should follow the advice/medication that has been communicated to him/her.

Review after \_\_\_\_\_

• Currently Unfit.

Review after \_\_\_\_\_ recommended

• Unfit

Dr. \_\_\_\_\_  
Medical Officer  
The Apollo Clinic, (Location)

*This certificate is not meant for medico-legal purposes*

Dr. Prasad Netrc  
GMC Reg. No. 12



MER- MEDICAL EXAMINATION REPORT

Date of Examination	9/6/21/24		
NAME	Aruba Pralica		
AGE	53	Gender	Female
HEIGHT(cm)	164	WEIGHT (kg)	45 Kg
B.P	110/76 mmHg		
ECG	—		
X Ray	Normal		
Vision Checkup	Color Vision : Normal		
	Far Vision Ratio : 6/6		
	Near Vision Ratio : 6/6		
Present Ailments	—NO—		
Details of Past ailments (If Any)	—NO—		
Comments / Advice : She /He is Physically Fit	She is Physically Fit		

Signature with Stamp of Medical Ex

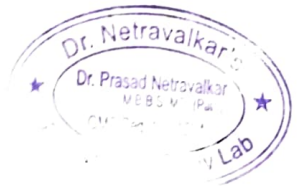



भारतीय विशिष्ट पहचान प्राधिकरण  
भारत सरकार  
Unique Identification Authority of India  
Government of India

Enrolment No : 1118/00055/01007

To: Anupa Mahesh Priolkar  
W/O Mahesh Priolkar  
341/20, A/203, harmony bldg  
bor dhat  
near hanuman temple  
taleigao, tiswadi  
Caranzalem  
North Goa  
Goa - 403002  
Mobile

Date: 27/11/2011

Ref. No : 00004346-00135256-00150384-Goa-Panaji



UB 06688683 8 IN

आपका आधार क्रमांक / Your Aadhaar No. :

**4432 8254 8186**

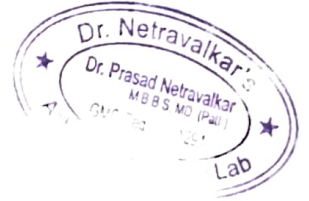

आधार — आम आदमी का अधिकार



भारत सरकार  
GOVERNMENT OF INDIA

Anupa Mahesh Priolkar  
Year of Birth : 1970  
Female



**4432 8254 8186**



आधार — आम आदमी का अधिकार

*AM Priolkar*



# Dr. Ashadevi Netravalkar's Imaging Centre

**Dr. Ashadevi Netravalkar**

MBBS., MD, AFIH

Consultant Radiologist & Sonologist

Name : ANUJA PRIOLKAR  
Age : 53 M/F F Date : 26.02.24  
Investigation : ECG  
Ref. by Dr. : \_\_\_\_\_

201,202,203, Rizvi Sadan, 2nd Floor, Near Municipal Market,  
Next to Vaidya Hospital, Panaji - Goa.

Tel.: 0832 2238122 | Email : drashanetravalkar@gmail.com

Timing : 8.00 am to 1.00 pm | 4.00 pm to 7.00 pm

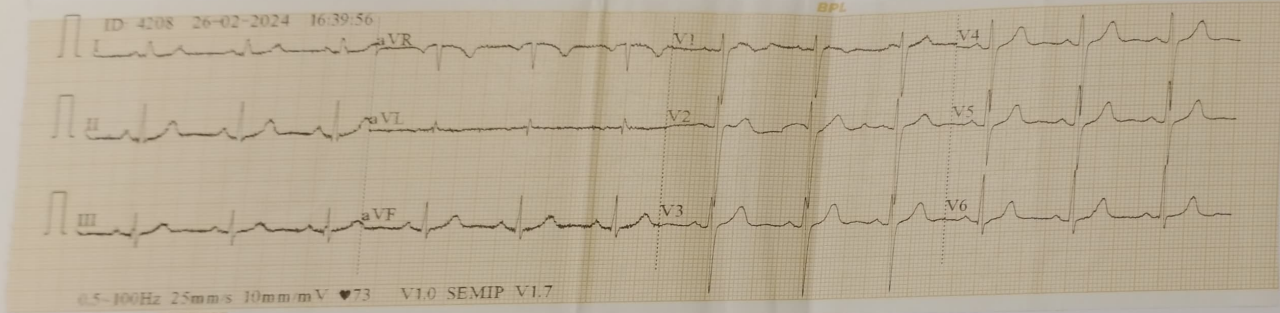

ID: 4208

Female mmHg

53Years cm kg

*Alprikkae*

HR	74	bpm
P	112	ms
PR	163	ms
QRS	84	ms
QT/QTc	375/417	ms
P/QRST	64/39/67	°
RV5SV1	0.924/1.239	mV

*ELG is Normal*

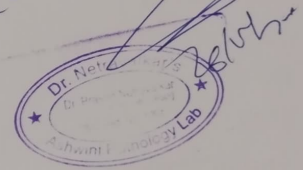

DR. SIGN.