



# BERLIN DIAGNOSTICS & DAY CARE

**Patient Name :** MR. . BUDDHA DEO MAHTO BER/2023/15792

**Age / Gender :** 59 years / Male

**Patient ID :** 5675

**Referral :** Dr. mediwheel

**Collection Time :** Jun 06, 2023, 03:03 p.m.

**Reporting Time :** Jun 07, 2023, 11:21 a.m.

**Sample ID :**



2306000080

Test Description	Value(s)	Reference Range	
<b>THYROID FUNCTION TEST ( TFT )</b>			
Triiodothyronine (T3)	1.12	0 - 1 Month : 0.6 - 1.6 1 - 24 Months : 0.7 - 2.2 2 - 10 Yrs : 1.6 - 2.1 11 - 14 Yrs : 1.4 - 2.3 15 - 17 Yrs : 1.4 - 2.1 18 Yrs & above: 0.87 - 1.78	ng/ml
Thyroxine (T4)	8.65	4.87 - 11.7	µg/dl
TSH (Thyroid Stimulating Hormone)	<b>6.14</b>	1 - 3 Days : < 13.3 1 - 4 Weeks: 0.6 - 10.0 1 Month - 5 Yrs : 0.46 - 8.10 6 - 18 Yrs : 0.37 - 6.00 More than 18 Yrs : 0.34 - 5.60	µIU/ml

Method

CLIA, Beckman Coulter's Access 2, Immunoassay System

NOTE

**\*\*END OF REPORT\*\***

**Dr. Rajeev**  
MD Pathologist

Scan to Validate



Address :- OPP. DAV NANDRAJ PUBLIC SCHOOL , BOOTY ROAD, BARIATU RANCHI-834009

CONTACT:18008913990/9341529301 TEL : 0651-2952017

EMAIL : info@berlindiagnosics.com



# BERLIN DIAGNOSTICS & DAY CARE

**Patient Name :** MR. . BUDDHA DEO MAHTO BER/2023/15792

**Age / Gender :** 59 years / Male

**Patient ID :** 5675

**Referral :** Dr. mediwheel

**Collection Time :** Jun 06, 2023, 03:03 p.m.

**Reporting Time :** Jun 06, 2023, 05:04 p.m.

**Sample ID :**



2306000080

Test Description	Value(s)	Reference Range
------------------	----------	-----------------

## LIPID PROFILE

S.Cholesterol	126	Desirable : < 200 Borderline high : 200 - 239 Undesirable : > 240	mg/dl
S.Triglycerides	389	Desirable : < 150 Borderline high : 150 - 199 High : 200 - 499 Very High : > 500	mg/dl
S. HDL	43	Undesirable : < 40 Borderline : 40 - 59 Desirable : > 60	mg/dl
S. LDL	5.2	Desirable : < 130 Borderline : 130-159 Undesirable : > 160	mg/dl
S. VLDL	77.8	5 - 51	mg/dl
LDLC/HDLC Ratio	0.12	0 - 3.6	
S.Cholesterol/HDLC Ratio	2.93	0-5.0	

NOTE

## GLYCOSYLATED HAEMOGLOBIN ( GHB / HBA1c )

Result	5.4	Normal : 4 - 6 Good Control : <7 Fair Control : 7 - 9 Poor Control : >9	%
--------	-----	--	---

Method High Pressure Liquid Chromatography

## BLOOD GLUCOSE LEVEL ( FASTING )

Glucose Fasting	92	70 - 110	mg/dl
Method	GOD POD		

NOTE

## PROSTATE SPECIFIC ANTIGEN ( PSA )

PSA (Prostate Specific Antigen)	1.65	00 - 3.5	ng/ml
---------------------------------	------	----------	-------

Scan to Validate



Address :- OPP. DAV NANDRAJ PUBLIC SCHOOL , BOOTY ROAD, BARIATU RANCHI-834009

CONTACT:18008913990/9341529301 TEL : 0651-2952017

EMAIL : info@berlindiagnosics.com



# BERLIN DIAGNOSTICS & DAY CARE

**Patient Name :** MR. . BUDDHA DEO MAHTO BER/2023/15792

**Age / Gender :** 59 years / Male

**Patient ID :** 5675

**Referral :** Dr. mediwheel

**Collection Time :** Jun 06, 2023, 03:03 p.m.

**Reporting Time :** Jun 06, 2023, 05:04 p.m.

**Sample ID :**



2306000080

Test Description	Value(s)	Reference Range
------------------	----------	-----------------

Method CLEA

NOTE NOTE

### Vitamin D3 (25-OH)

Result	31.3	<20.00 Difficient 20-29 Insufficient 30-100 Sufficient >100 Potential Toxicity	ng/ml
--------	------	--	-------

### BLOOD GROUP

ABO Grouping	O
Rh Grouping	POSITIVE

### BLOOD GLUCOSE LEVEL - PP ( AFTER BREAKFAST)

Glucose PP (After Breakfast)	102	70 - 140	mg/dl
------------------------------	-----	----------	-------

### LIVER FUNCTION TEST with GGT( LFT )

Total Bilirubin	0.82	0.30 - 1.20	mg/dl
Direct Bilirubin	0.24	< 0.30	mg/dl
Indirect Bilirubin	0.58	< 1.10	mg/dl
SGOT (Aspartate Amino Transferase - AST)	24	15 - 35	U/L
SGPT (Alanine Amino Transferase - ALT)	26	15 - 45	U/L
Alkaline Phosphatase	89	56 - 128	IU/L
Total Proteins	6.42	6.0 - 8.4	g/dl
Albumin	<b>3.19</b>	3.2 - 5.0	g/dl
Globulin	3.23	2.0 - 3.5	g/dl
Alb/Glo Ratio	0.99	-	
S. Gamma GT	19.65	0 - 36	U/L

NOTE

### URINE ROUTINE EXAMINATION REPORT

Scan to Validate



Address :- OPP. DAV NANDRAJ PUBLIC SCHOOL , BOOTY ROAD, BARIATU RANCHI-834009

CONTACT:18008913990/9341529301 TEL : 0651-2952017

EMAIL : info@berlindiagnosics.com



# BERLIN DIAGNOSTICS & DAY CARE

**Patient Name :** MR. . BUDDHA DEO MAHTO BER/2023/15792

**Age / Gender :** 59 years / Male

**Patient ID :** 5675

**Referral :** Dr. mediwheel

**Collection Time :** Jun 06, 2023, 03:03 p.m.

**Reporting Time :** Jun 06, 2023, 05:04 p.m.

**Sample ID :**



2306000080

Test Description	Value(s)	Reference Range	
<b><u>PHYSICAL EXAMINATION</u></b>			
Volume	25		ml
Colour	Pale Yellow		
Appearance	Clear		
Specific Gravity	1.015	1.010 - 1.030	
Reaction (PH)	5.5	4.8 - 7.6	
<b><u>CHEMICAL EXAMINATION</u></b>			
Protein	Absent	Absent	
Glucose	Absent	Absent	
Ketones	Absent	Absent	
Nitrite	Negative	Negative	
Urobilinogen	Normal	Normal	
<b><u>MICROSCOPIC EXAMINATION</u></b>			
Pus Cells	2 - 3	0 - 5 --	/hpf
RBC	Absent	0 - 1 --	/hpf
Epithelial Cells	1 - 2	0 - 5 --	/hpf
Casts	Absent	NIL --	/LPF
Crystals	Absent	NIL --	
<b><u>ELECTROLYTES</u></b>			
Serum Sodium	142.9	136 - 145	meq/L
Serum Potassium	3.84	3.5 - 5.5	meq/L
Serum Chloride	105.4	98 - 110	meq/L
<b><u>COMPLETE HEMOGRAM</u></b>			
Hemoglobin	<b>10.4</b>	13 - 18	g/dl
R.B.C. Count	<b>3.32</b>	4.5 - 6.5	mil/cu.mm
Total Leucocyte Count	4800	4000 - 11000	/cu.mm
<b><u>DIFFERENTIAL COUNT</u></b>			
Neutrophils	62	40 - 75	%
Lymphocytes	32	20 - 40	%

Scan to Validate



Address :- OPP. DAV NANDRAJ PUBLIC SCHOOL , BOOTY ROAD, BARIATU RANCHI-834009

CONTACT:18008913990/9341529301 TEL : 0651-2952017

EMAIL : info@berlindiagnosics.com



# BERLIN DIAGNOSTICS & DAY CARE

**Patient Name :** MR. . BUDDHA DEO MAHTO BER/2023/15792

**Age / Gender :** 59 years / Male

**Patient ID :** 5675

**Referral :** Dr. mediwheel

**Collection Time :** Jun 06, 2023, 03:03 p.m.

**Reporting Time :** Jun 06, 2023, 05:04 p.m.

**Sample ID :**



2306000080

Test Description	Value(s)	Reference Range	
Monocytes	02	2 - 10	%
Eosinophils	04	1 - 6	%
Basophils	0	0 - 2	%
Band Cells			
Platelet count	<b>1.34</b>	150000 - 410000	/Cumm
Packed Cell Volume (HCT)	<b>31.8</b>	39 - 51	%
Mean Cell Volume(MCV)	95.78	76 - 96	fl
Mean Cell Hemoglobin(MCH)	31.33	27 - 32	pg
Mean Cell Hb Conc(MCHC)	32.7	32 - 35	g/dl

## PERIPHERAL SMEAR EXAMINATION

RBC Morphology	Normocytic Normochromic
WBC Morphology	Within normal limits
Platelets	Adequate
Hemoparasites	Malarial Parasite not seen
<u>ESR</u>	<b>20</b> 0 - 14

## VITAMIN B12

Method	Chemiluminescent Immunoassay
Result	614                      211 - 911                      pg/ml

## CREATININE

Method	Spectrophotometry
Creatinine	1.10                      Male : 0.6-1.40                      mg/dl Female : 0.6-1.2

NOTE

## URIC ACID Serum

Method	Spectrophotometry
Result	4.49                      Male : 3.4 - 7.0 Female : 2.5 - 6.0                      mg/dl

Scan to Validate



Address :- OPP. DAV NANDRAJ PUBLIC SCHOOL , BOOTY ROAD, BARIATU RANCHI-834009

CONTACT:18008913990/9341529301 TEL : 0651-2952017

EMAIL : info@berlindiagnosics.com



# BERLIN DIAGNOSTICS & DAY CARE

**Patient Name :** MR. . BUDDHA DEO MAHTO BER/2023/15792

**Age / Gender :** 59 years / Male

**Patient ID :** 5675

**Referral :** Dr. mediwheel

**Collection Time :** Jun 06, 2023, 03:03 p.m.

**Reporting Time :** Jun 06, 2023, 05:04 p.m.

**Sample ID :**



2306000080

Test Description	Value(s)	Reference Range
------------------	----------	-----------------

NOTE

### Urea Serum

Result	19.92	10 - 45	mg/dl
--------	-------	---------	-------

NOTE

\*\*END OF REPORT\*\*

**Dr. Rajeev**  
MD Pathologist

Scan to Validate



Address :- OPP. DAV NANDRAJ PUBLIC SCHOOL , BOOTY ROAD, BARIATU RANCHI-834009

CONTACT:18008913990/9341529301 TEL : 0651-2952017

EMAIL : info@berlindiagnosics.com



06.06.2023 9:08:51  
BERLIN DIAGNOSTIC & DAY CARE  
BARIATU  
RANCHI

Location:  
Room:  
Order Number:  
Indication:  
Medication 1:  
Medication 2:  
Medication 3:

Technician:  
Ordering Ph:  
Referring Ph:  
Attending Ph:

QRS : 74 ms  
QT / QTcBaz : 390 / 441 ms  
PR : 130 ms  
P : 88 ms  
RR / PP : 774 / 779 ms  
P / QRS / T : 35 / 27 / 30 degrees

Normal sinus rhythm  
Normal ECG

77 bpm  
- / - mmHg

Dr. Kripal Murali Prasad  
MBBS, DTP, Cardiology

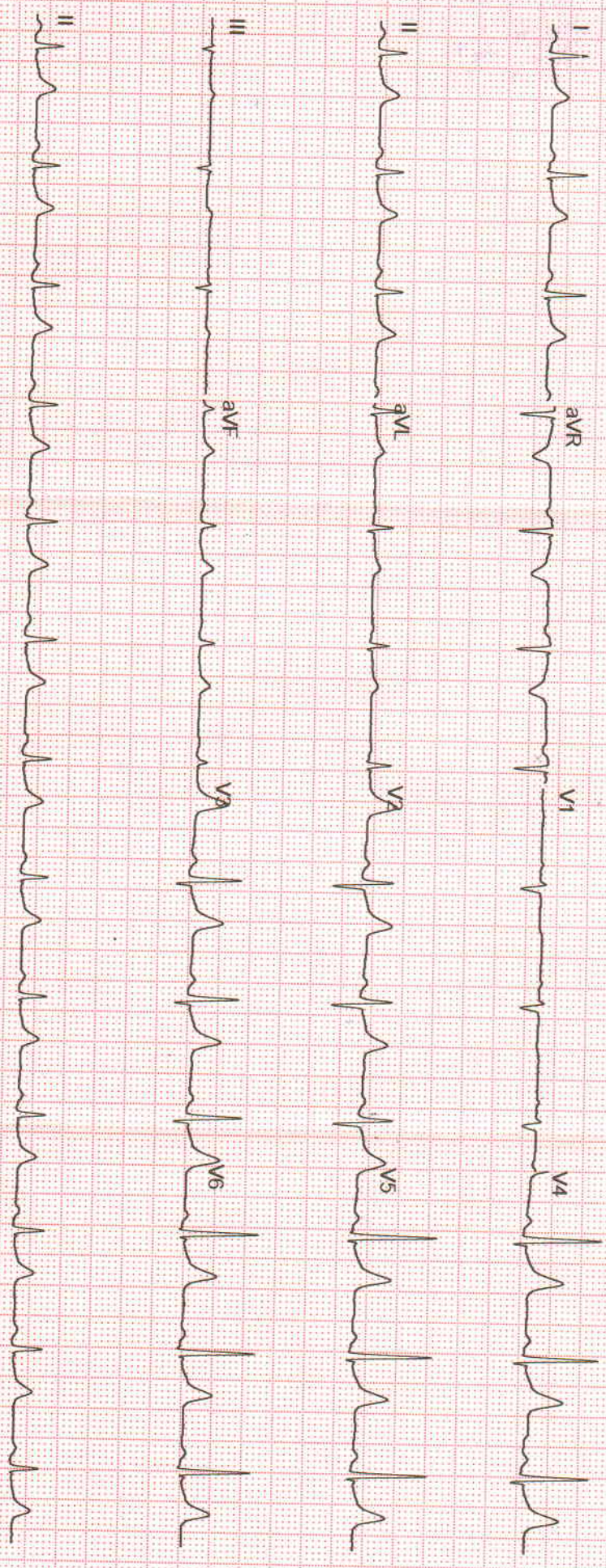

GE MAC2000 1.1 12SL™ V241

25 mm/s 10 mm/mV

ADS 0.56-20 Hz 50 Hz 4x2.5x3 25 R1

Unconfirmed 1/1



Name **MR. BUDDHA DEO MAHTO**

Age **59**

Date **06/06/2023**

Patient Id **202315792.**

Sex **Male**

Ref.Physician

## Measurements

### 2D & M-Mode Measurements

IVSd	0.97 cm
LVIDd	3.46 cm
LVPWd	0.89 cm
IVSs	0.97 cm
LVIDs	2.38 cm
LVPWs	1.00 cm
EDV(Teich)	49.46 ml
ESV(Teich)	19.76 ml
EF(Teich)	60.06 %
%FS	31.18 %
SV(Teich)	29.71 ml
D-E Excursion	0.93 cm
E-F Slope	0.05 m/s
Ao Diam	2.68 cm
LA Diam	2.98 cm
LA/Ao	1.11
Ao/LA	0.90

### PW-Measurements

MV E Vel	0.58 m/s
MV DecT	221.55 ms
MV Dec Slope	2.61 m/s <sup>2</sup>
MV A Vel	0.52 m/s
MV E/A Ratio	1.11
MV PHT	64.25 ms
MVA By PHT	3.42 cm <sup>2</sup>
AV Vmax	0.75 m/s
AV maxPG	2.27 mmHg
PV Vmax	0.82 m/s
PV maxPG	2.68 mmHg
TR Vmax	2.37 m/s
TR maxPG	22.48 mmHg

## Comments:

NORMAL LA, LV, RA AND RV SIZE, 2DEF=60%, NO RWMA, ALL VALVES AND PERICARDIUM NORMAL.

## Impression:

NORMAL LV SYSTOLIC AND RV FUNCTION IN NSR, NO PAH.

  
DR. AMAR KUMAR  
DIP CARD (P.G.D.C.C)  
CLINICAL CARDIOLOGIST



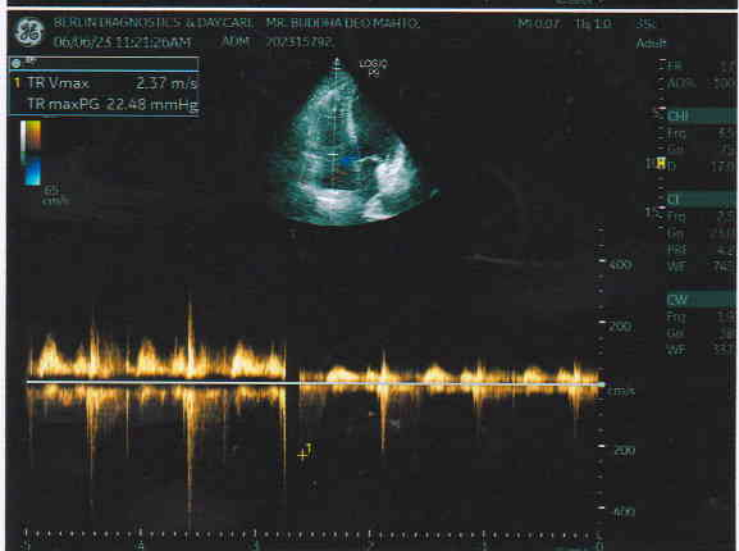
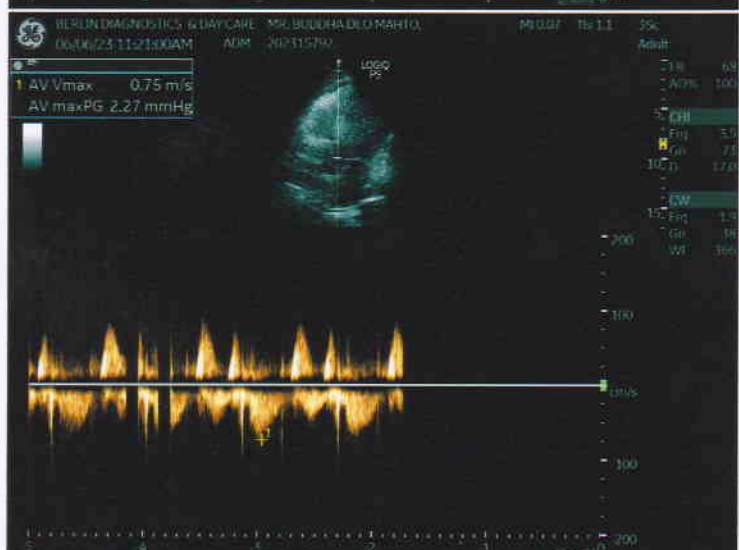
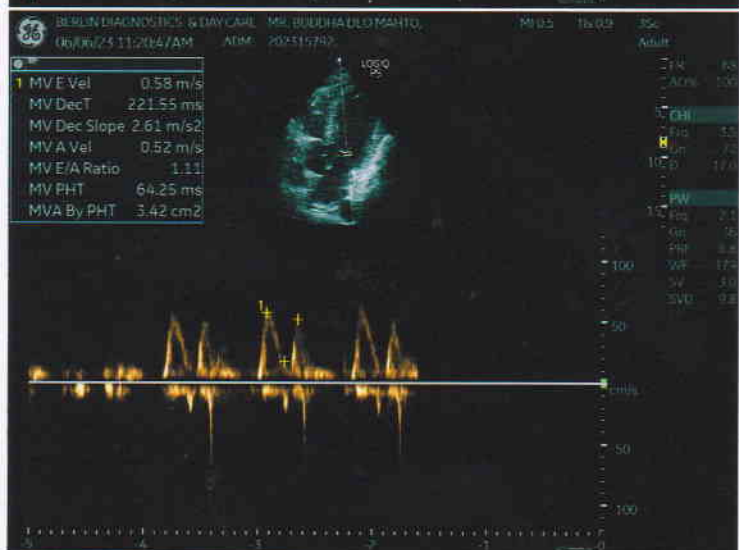
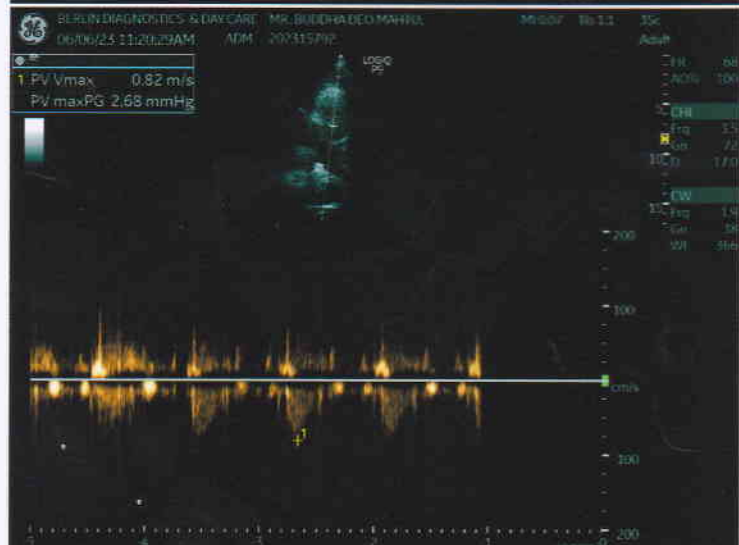
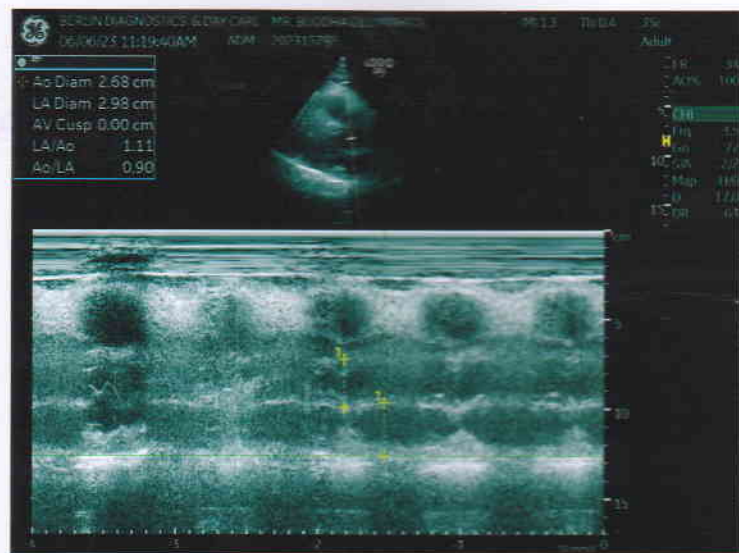
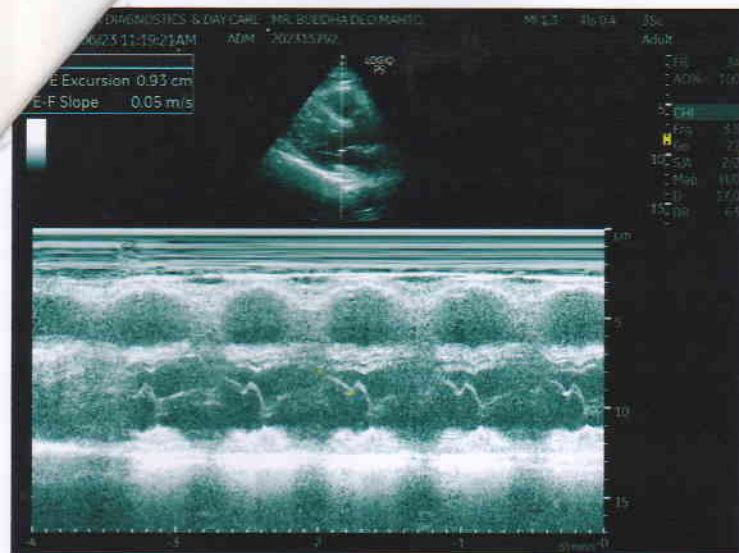

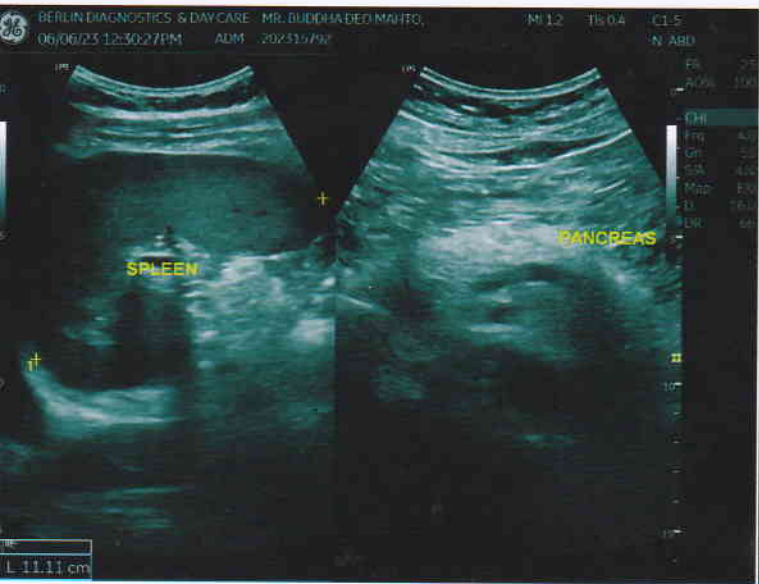



<b>Patient Name</b>	MR. BUDDHA DEO MAHTO	<b>Requested By</b>	APOLLO HEALTH AND LIFE STYLE
<b>MRN</b>	BER/202315792/OPD	<b>Procedure Date</b>	06.06.2023
<b>Age/Sex</b>	59 Y/MALE	<b>Hospital</b>	BERLIN DIAGNOSTICS & DAY CARE

## **USG WHOLE ABDOMEN**

**Liver :** The liver is normal in size (**11.3 cm**) and shows mild fatty changes. No obvious focal or diffuse pathology is seen. The intra and extra hepatic biliary passage are not dilated. The portal vein is normal in calibre at the porta hepatis.

**Gall bladder :** The gall bladder is normal in size, has normal wall thickness with no evidence of calculi.

**CBD :** The CBD is of normal calibre.

**Pancreas :** The pancreas is normal in size and echogenicity with distinct outline. No obvious focal lesion is seen.

**Kidneys :** Both kidneys were normal in position:

**Right kidney** measures **9.2 cm**

**Left Kidney** measures **10.5 cm**

The renal cortical thickness and corticomedullary differentiation were adequate on both sides. No evidence of renal calculus or hydronephrosis seen on either sides.

**Spleen :** The spleen is normal in size (**11.1 cm**) and echogenicity.

**Urinary Bladder :** The urinary bladder is partially filled normal in size. Its walls show a smooth outline. There is no evidence of any intraluminal or perivesical abnormality.

**Prostate :** The prostate is **mildly enlarged** in size, measures (**29.4 gm**) and shows normal parenchymal echogenicity.

No significant probe tenderness in RIF.

No evidence of ascites or lymphadenopathy seen.

### **IMPRESSION :**

- **MILD FATTY LIVER.**
- **MILD PROSTATOMEGALY.**

**Please correlate clinically.**



**DR. RAVINDER KAUR**  
**SONOLOGIST**  
**PC & PNDT Reg. No - 24648 (BMC)**

We regret typographical errors if any. Please contact us for correction.

Typed by : Reshma

Opp: DAV. Nandraj School Near PHED Water Tank, Booty Road Bariatu, Ranchi, Jharkhand - 834009

Contact :- +91- 9341529301/259, Email:- info@berlindiagnosics.com | Web :- www.berlindiagnosics.com

Toll Free No :- 18008913990



R

PA VIEW

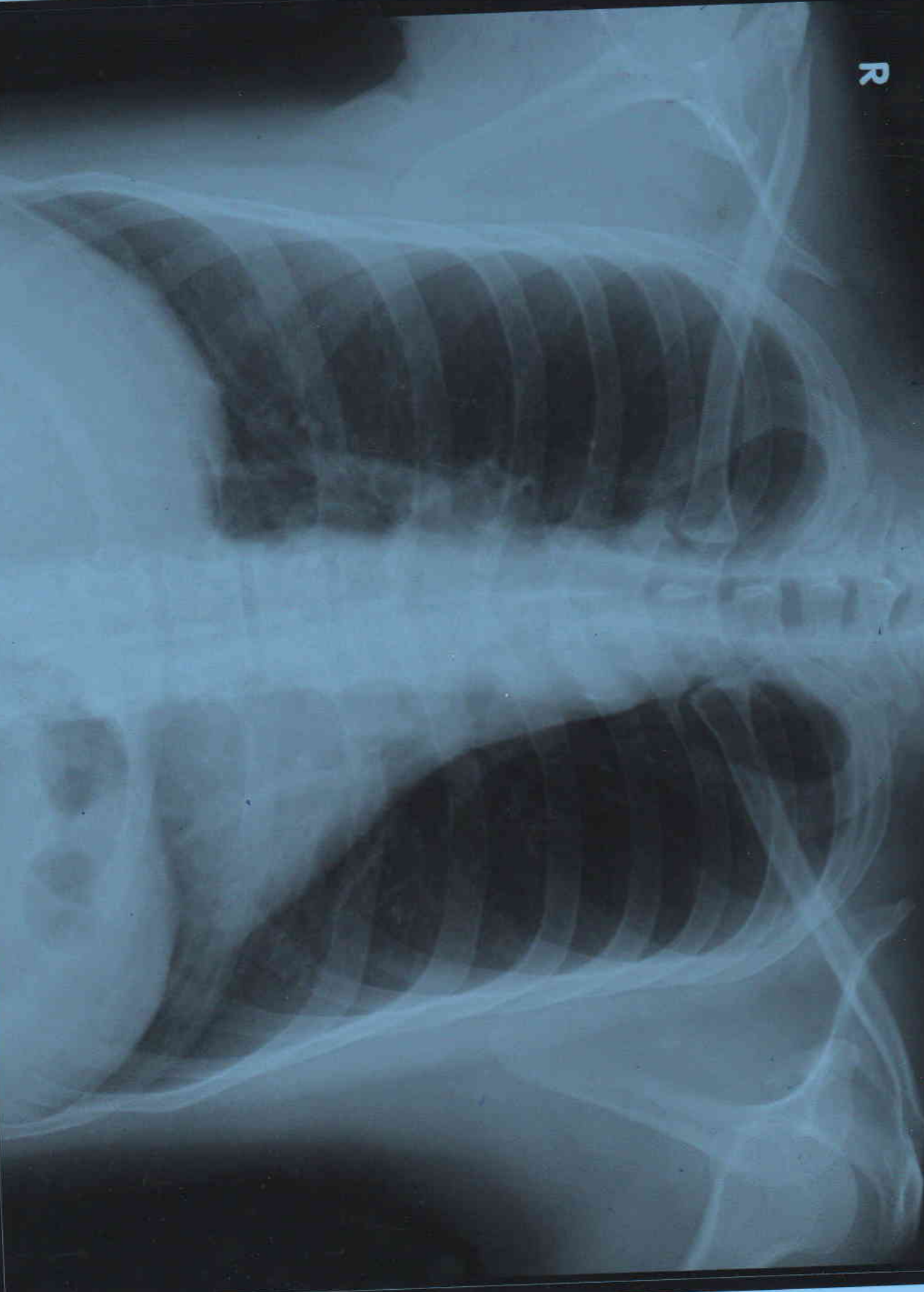

BUDDHA DEO MAHTO AGE 59Y/M MEDIWHEEL BER/202315792 CHEST PA VIEW 06/06/2023  
BERLIN DIAGNOSTICS & DAY CARE, BARIATU ROAD, RANCHHI.

PATIENT NAME	: MR. BUDDHA DEO MAHTO	PATIENT ID	: BER/ 202315792
AGE	: 59 Y	SEX	: MALE
REF. PHY.	: APOLLO HEALTH & LIFE STYLE	STUDY DATE	: 06-Jun-2023

## X - RAY CHEST PA VIEW

### FINDINGS :

Both lung fields are clear.

Both costophrenic angles appear normal.

The tracheal lucency is centrally placed.

The mediastinal and diaphragmatic outlines appear normal.

The heart shadow is normal.

The bony thoracic cage and soft tissues are normal.

**IMPRESSION : The study is within normal limits.**



Dr. AMIT KHARAT  
MBBS, DMRD, DNB, MNCAMS, PhD, FICR  
Consultant Radiologist  
Reg No: 88850

Dr Amit Kharat  
06th Jun 2023



 GPS Map Camera

**Ranchi, Jharkhand, India**

C92F+49M, Booty Rd, Vijay Nagar, Bariatu, Ranchi,  
Jharkhand 834009, India

Lat 23.400477°

Long 85.373362°

06/06/23 02:10 PM GMT +05:30

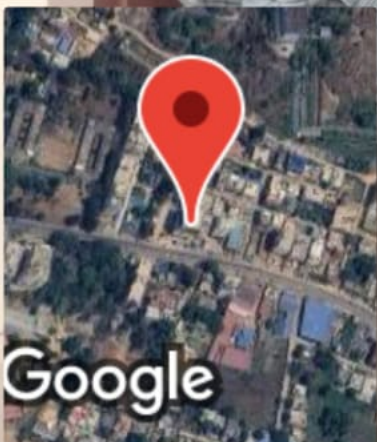





भारत सरकार

Government of India



बुद्ध देव मर्हतो

Buddha Deo Mahto

जन्म तिथि/DOB: 15/03/1964

पुरुष/ MALE

Download Date: 14/06/2021

Issue Date: 13/01/2013

8693 0013 6610

VID : 9122 5601 8051 1468

जेरा **आधार**, जेरी पहचान





भारतीय विशिष्ट पहचान प्राधिकरण

Unique Identification Authority of India



पत्ता:  
S/O: खिरोधर महतो, न्यू कॉलोनी, हैदर अली रोड, कोकर  
रांची, रांची जि.वि.ओ., रांची,  
झारखण्ड - 834001

**Address:**  
S/O: Khirodhar Mahto, New Colony, Haider  
Ali Road, Kokar Ranchi, Ranchi G.P.O.,  
Ranchi,  
Jharkhand - 834001



**8693 0013 6610**

**VID : 9122 5601 8051 1468**



1947



help@uidai.gov.in



www.uidai.gov.in