

12/19/23, 8:34 AM

Gmail - Health Check up Booking Request(bobE3020), Beneficiary Code-149343



Maharaja Speciality Hospital <maharajadiacare@gmail.com>

Health Check up Booking Request(bobE3020), Beneficiary Code-149343

1 message

Mediwheel <wellness@mediwheel.in>
To: maharajadiacare@gmail.com
Cc: customercare@mediwheel.in

Mon, Dec 18, 2023 at 6:19 PM



Mediwheel
...Your wellness partner

011-41195959

Dear Maharaja Specialty Hospital

We have received the following request for Health Check up from

Name : MR. BALASUBRAMANIAN J
Package Name : Mediwheel Full Body Health Checkup Male Above 40
Package Code : PKG10000476
Location : 78C MOHANUR ROAD NAMAKKAL NEAR-AYAPPAN KOVIL
Contact Details : 9500551013
E-mail id :
Booking Date : 18-12-2023
Appointment Date : 19-12-2023

Member Information		
Booked Member Name	Age	Gender
MR. BALASUBRAMANIAN J	59 year	Male

Please login to your account to confirm the same. Also you mail us for confirmation

Hospital Package Name : Mediwheel Full Body Health Checkup Male Above 40

User Package Name : Mediwheel Full Body Health Checkup Male Above 40

22 Tests included in this Package :

- Stool Test
- Thyroid Profile
- ESR
- Blood Glucose (Fasting)
- General Physician Consultation
- TMT OR 2D ECHO
- Blood Group
- Blood Glucose (Post Prandial)
- Chest X-ray ✓
- ECG ✓
- USG Whole Abdomen ✓
- Eye Check-up consultation
- Urine Sugar Fasting
- Urine Sugar PP
- Dental Consultation
- Urine analysis
- CBC
- HbA1c
- Lipid Profile
- Kidney Profile

Dr. A. P. SUBRAMANIAM, M.D. (GEN. Med.)
FCCP, FRSH(LOND), PG.DIP DIACARE (AUSTRALIA)
MAHARAJA SPECIALITY HOSPITAL,
Diabetes Multi Speciality, Dialysis, Emergency & Critical Care Centre
Regd.No. 47811,
CONSULTANT PHYSICIAN AND CARDIO DIABETOLOGIST
78-C, Mohanur Main Road,
Namakkal - 637 001
Ph : 04286-234620, 234640

12/19/23, 8:34 AM

Gmail - Health Check up Booking Request(bobE3020), Beneficiary Code-149343

- Liver profile ✓
- Prostate Specific Antigen (PSA Male) ✓

Thanks,
Mediwheel Team

You have received this mail because your e-mail ID is registered with This is a system-generated e-mail **Arcofemi Healthcare Limited**, please don't reply to this message.

Please visit to our **Terms & Conditions** for more informaion. This email is recieved because you are register with us **Click here** to unsubscribe.

@ 2023 - 24, Arcofemi Healthcare Pvt Limited.(Mediwheel)

Health Check up Booking Request for Health Check up form

Appointment Date	Appointment Time	Package Code	Package Name	Location
19-12-2023	10:00 AM	PKG1000170	Mediwheel Full Body Health Checkup Male Above 40	180 MOHAMED NEAR AYAPPA KOVIL

Member Information

Member Name	Member ID	Member Type
DR. L. KARIEPAMAMANI		Physician

Health Package

Health Package Name: Mediwheel Full Body Health Checkup Male Above 40

Health Package Code: PKG1000170

Health Package Description: Health Checkup for Male Above 40

Health Package Price: ₹ 12,000/-

Health Package Validity: 12 Months

Health Package Inclusions:

- Liver Profile
- Prostate Specific Antigen (PSA Male)
- ECG
- Blood Glucose (Fasting)
- General Physician Consultation
- TMT OR SD BCHO
- Blood Group
- Blood Glucose (Post Prandial)
- Chest X-ray
- ECG
- USG Abdomen
- Eye Check-up consultation
- Urine Sugar, BP
- Dental Consultation
- Urine analysis
- CBC
- HbA1c
- Lipid Profile
- Urine Protein

<p>இந்திய அரசாங்கம் Government of India</p> <p>Issue Date: 06/07/2015</p>  <p>ஜெ பாலசுப்ரமணியன் J Balasubramanian பிறந்த நாள்/DOB: 10/07/1964 ஆண்/ MALE</p> <p>3655 5408 8624 VID : 9127 5812 6759 4465</p> <p>எனது ஆதார், எனது அடையாளம்</p>	<p>இந்திய தனிப்பட்ட அடையாள ஆணைய அமைப்பு Unique Identification Authority of India</p> <p>முகவரி: கேர் ஆப்: ஜெயராமன், 2/125, மேல ராஜா தெரு, என்.புதுப்பட்டி, நாமக்கல், நா.புதுப்பட்டி, நாமக்கல், தமிழ் நாடு - 637020</p> <p>Address: C/O: Jayaraman, 2/125, Mela raja Street, n.puthupatti, namakkal, N.Puduppatti, Namakkal, Tamil Nadu - 637020</p> <p>3655 5408 8624 VID : 9127 5812 6759 4465</p> <p>1947 help@uidai.gov.in www.uidai.gov</p>
---	---

← J. Balasu

Jr. A.P. SUBRAMANIAM, M.D. (GEN. Med.)
FCCP, FRSHLOND), PG.DIP DIACARE (AUSTRALIA)
MAHARAJA SPECIALITY HOSPITAL,
Diabetes Multi Speciality, Dialysis, Emergency & Critical Care Centre
Regd.No. 47811,
CONSULTANT PHYSICIAN AND CARDIO DIABETOLOGIST
78-C, Mohanur Main Road,
Namakkal - 637 001
☎ : 04286-234620. 234640



Lab No. : 23/12/000771
Patient : Mr. BALASUBRAMANIAN.J
Age / Sex : 59 Years / MALE
Ref. By : Dr. PRE MEDICAL
MobileNo : 9500551013

MRN : 06208
IP/OP No : OP/23009243
Bill No : 23009733

Collected On : 19/12/2023 11.56 AM
Reported On : 19/12/2023 1.28 PM
Printed On : 19/12/2023 1.28 PM
Page 1 of 5

LABORATORY TEST REPORT

Specimen	Test Description	Result	Units	Biological Reference Range
----------	------------------	--------	-------	----------------------------

HAEMATOLOGY

COMPLETE BLOOD COUNT

BL.	HAEMOGLOBIN (Hb)	12.6	gm/dl	↓ 13.0 - 17.0
BL.	TOTAL WBC COUNT	6,900	cells/cumm	4000.0 - 11000.0

DIFFERENTIAL LEUKOCYTES COUNTS

BL.	DC - NEUTROPHILS	73	%	40 - 75
BL.	DC - LYMPHOCYTES	21	%	20 - 45
BL.	DC - EOSINOPHILS	6	%	1 - 6
BL.	DC - MONOCYTES	0	%	↓ 2 - 10
	flow impedance method			
BL.	DC - BASOPHILS	0	%	0 - 2
	flow impedance method			
BL.	PLATELET	2,24,000	Lakhs/Cells	1.5 - 4.0
BL.	PCV (Haematocrit)	41.5	%	40 - 54
BL.	RBC COUNT	4.6	Millions/cumm	2.5 - 5.0
BL.	MCV	88.9	fl	76 - 96
BL.	MCH	27.9	pg/cells	27 - 32
BL.	MCHC	30.3	%	↓ 32 - 36
BL.	ESR - 1Hr	15	mm/Hr	0 - 15
	westergren(automated)			
BL.	BLOOD GROUP & RH TYPING	O POSITIVE		
	agglutination / qualitative			

BIOCHEMISTRY

GLUCOSE PROFILE (FASTING)

SERUM	FASTING BLOOD GLUCOSE -	95.6	mg/dL	NORMAL : 70-100 PREDIABETIC : >100 - <126 DIABETIC : >126
	glucose oxidase - peroxidase			

GLUCOSE PROFILE (POST PRANDIAL)

SERUM	PP BLOOD SUGAR -	121.1	mg/dL	NORMAL : UPTO 140 DIABETIC : UPTO 180 PREDIABETIC 140-199
	glucose oxidase - peroxidase			

RENAL FUNCTION TEST

SERUM	UREA	32.1	mg/dl	15.0 - 39.0
	urease/glutamate dehydrogenase			

Dr. A.P. SUBRAMANIAM, M.D. (GEN. Med.),
FRSH(LOND), PG DIP DIACARE (AUSTRALIA)
MAHARAJA SPECIALITY HOSPITAL,
Diabetes Multi Speciality, Dialysis, Emergency & Critical Care Centre
Regd.No. 47811,
CONSULTANT PHYSICIAN AND CARDIOLOGIST
78-C, Mohanur Main Road, Namakkal - 637 001.
78-C, Mohanur Main Road, Namakkal - 637 001
Ph : 04286-234620, 04286-234640
Email: info@maharajaspecialityhospital.com
www.maharajaspecialityhospital.com





Lab No. : 23/12/000771
Patient : Mr. BALASUBRAMANIAN.J
Age / Sex : 59 Years / MALE
Ref. By : Dr. PRE MEDICAL
MobileNo : 9500551013

MRN : 06208
IP/OP No : OP/23009243
Bill No : 23009733

Collected On : 19/12/2023 11.56 AM
Reported On : 19/12/2023 1.28 PM
Printed On : 19/12/2023 1.28 PM
Page 3 of 5

LABORATORY TEST REPORT

Specimen	Test Description	Result	Units	Biological Reference Range
BL.	immunoassay			Above 10.0% : Poor Control
BL.	Average Blood Glucose (ABG) calculated	114.02	mg/dl	

HbA1c is an excellent index of long time diabetes control over preceding 2-3 months. Unlike blood sugar which tend to fluctuate from day to day and even hour to hour the HbA1c test is a true index of the average blood glucose control during previous, 2 - 3 months. HbA1c test is done in this Laboratory Rapidly and Precisely using GOLD STANDARD of the HbA1c testing with out interference from schiff base, lipemia, temperature fluctuation

LIVER FUNCTION TEST

SERUM	TOTAL BILIRUBIN diazotized sulfanilic	0.8	mg/dL	0.2 - 1.3
SERUM	DIRECT BILIRUBIN diazotized sulfanilic	0.1	mg/dL	0.0 - 0.3
SERUM	INDIRECT BILIRUBIN calculated	0.7	mg/dL	0.2 - 1.2
SERUM	TOTAL PROTEIN spectrophotometric	7.4	g/dL	6.0 - 8.0
SERUM	ALBUMIN bromocresol green	3.8	g/dl	3.5 - 5.0
SERUM	GLOBULIN calculated	3.6	g/dl	↑ 2.0 - 3.5
SERUM	ALBUMIN / GLOBULIN RATIO calculated	1.06	g/dl	↓ 1.5 - 2.5
SERUM	AST(SGOT) ifcc without pyridoxyl phosphate	29.6	IU/L	10 - 45
SERUM	ALT(SGPT) ifcc without pyridoxyl phosphate	32.1	IU/L	10 - 50
SERUM	S.ALK.PHOSPHATASE 2-amino-2methyl-1propanol buffer (ifcc)	125.5	U/L	60.0 - 170.0
SERUM	GGT ifcc	24.0	U/L	10 - 55

CLINICAL PATHOLOGY

URINE COMPLETE ANALYSIS

URI.	URINE - COLOUR macroscopic	STRAW YELLOW		
URI.	URINE REACTION	ACID		
URI.	URINE - pH double indicator	6.8		5.0 - 7.5

J. A. P. SUBRAMANIAM, M.D. (GEN. Med.),
FCCP, FRSH(LOND), PG DIP DIACARE (AUSTRALIA)
MAHARAJA SPECIALITY HOSPITAL,
Diabetes Multi Speciality, Diavisis, Emergency & Critical Care Centre
Regd. No. 47811,

CONSULTANT PHYSICIAN AND CARDIO DIABETOLOGIST
78-C, Mohanur Main Road, 78 C, Mohanur Road, Namakkal - 637 001.
Namakkal - 637 001 ☎ +91 88700 13464 📞 04286 234620, 234640
Ph : 04286-234620, 234640 ✉ admin@maharajaspecialityhospital.com
www.maharajaspecialityhospital.com





Lab No. : 23/12/000771
Patient : Mr. BALASUBRAMANIAN.J
Age / Sex : 59 Years / MALE
Ref. By : Dr. PRE MEDICAL

MRN : 06208
IP/OP No : OP/23009243
Bill No : 23009733

Collected On : 19/12/2023 11.56 AM
Reported On : 19/12/2023 1.28 PM
Printed On : 19/12/2023 1.28 PM

MobileNo : 9500551013

LABORATORY TEST REPORT

Page 4 of 5

Specimen	Test Description	Result	Units	Biological Reference Range
URI.	URINE SPECIFIC GRAVITY ph indicator	1.014		1.003 - 1.030
URI.	URINE GLUCOSE benedicts	NIL		
URI.	URINE KETONES legal's test	NEGATIVE		
URI.	URINE ALBUMIN (PROTEIN) protein error of ph indicator	NIL		
URI.	URINE BILE SALTS hay's	NEGATIVE		
URI.	URINE BILE PIGMENTS fouchests test	NEGATIVE		
URI.	URINE - UROBILINOGEN diazonium salt	NORMAL		NORMAL
URI.	URINE - PUS CELLS direct	03 - 05	cells/hpf	
URI.	URINE - RBC direct	NIL	cells/hpf	
URI.	URINE - EPITHELIAL CELLS direct	02 - 04	cells/hpf	
URI.	URINE - CASTS direct	NIL		
URI.	URINE - CRYSTALS direct	NIL		
URI.	URINE - BACTERIA	NIL		
SEROLOGY				
SERUM	HBsAg (CARD) agglutination / qualitative	NEGATIVE		
IMMUNOLOGY				
THYROID FUNCTION TEST				
SERUM	T3 elisa	1.65	ng/dl	0.50 - 1.85
SERUM	T4 elisa	8.89	ug/dL	5.0 - 12.0
SERUM	TSH elisa	3.36	uIU/ml	0.4 - 4.8



Dr. A.P. SUBRAMANIAM, M.D. (GEN. MED.)
FCCP, FRSH (IND), PG DIP DIACARE (AUSTRALIA)
MAHARAJA SPECIALITY HOSPITAL,
Diabetes Multi Speciality, Dialysis, Emergency & Critical Care Centre
Regd. No. 47811,
CONSULTANT PHYSICIAN AND CARDIO DIABETOLOGIST
78-C, Mohanur Main Road, Namakkal - 637 001
Ph : 04286-234620, 234640

78 C, Mohanur Road, Namakkal - 637 001
+91 88700 13464 04286 234620, 234640
admin@maharajaspecialityhospital.com
www.maharajaspecialityhospital.com



MAHARAJA SPECIALITY HOSPITAL



Diabetes Multi Speciality, Dialysis, Emergency & Critical Care Centre

78-C, Mohanur Main Road, Namakkal - 637 001. ☎ 04286-234620 / 234640

E-mail : maharajadiacare@gmail.com

MAHARAJA SCAN CENTRE

Name: Mr. Balasubramaniam Age/Sex : 59 yrs/ Male Date : 19.12.2023

Ref. By: DR. A.P. SUBRAMANIAM, M.D., FCCP., FRSH (LON), PG. DIP. DIA CARE (AUS),

SCREENING USG COMPLETE ABDOMEN

Liver:

Is enlarged in size and uniform increased echo texture.
Intrahepatic biliary radicles and CBD appear normal.
Portal and hepatic veins appear normal.

Gall Bladder:

Is adequately distended. No calculus or internal echoes are seen.
Wall thickness is normal.

Pancreas:

Not clearly visualized due to excessive bowel gas

Spleen:

Is normal in size (9.2 cms) and uniform echogenicity.

Kidneys:

RT. Kidney measures about 9.88 x 4.23 cms.

LT. Kidney measures about 9.88 x 4.43 cms. Bilateral normal echos. Cortico medullary differentiation is maintained on both sides. Pelvic/ureteral system on both sides appears normal. No calculus is seen on either side.

Bladder:

Is normal contour. No intra luminal echoes are seen.
Prostate : Normal in size volume measuring 12 cc

RIF:

Appears normal.
No free fluid in abdomen.

Impression:

- FATTY LIVER

(Suggested further investigation)

Dr. A.P. SUBRAMANIAM, M.D. (GEN. MED.),
FCCP, FRSH (LOND), PG. DIP. DIACARE (AUSTRALIA)
MAHARAJA SPECIALITY HOSPITAL,
Diabetes Multi Speciality, Dialysis, Emergency & Critical Care Centre
Regd. No. 47211,
CONSULTANT PHYSICIAN AND CARDIO DIABETOLOGIST
78-C, Mohanur Main Road,
Namakkal - 637 001
Ph : 04286-234620. 234640

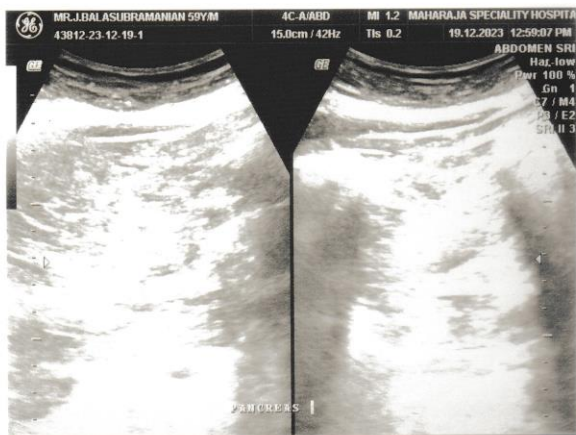
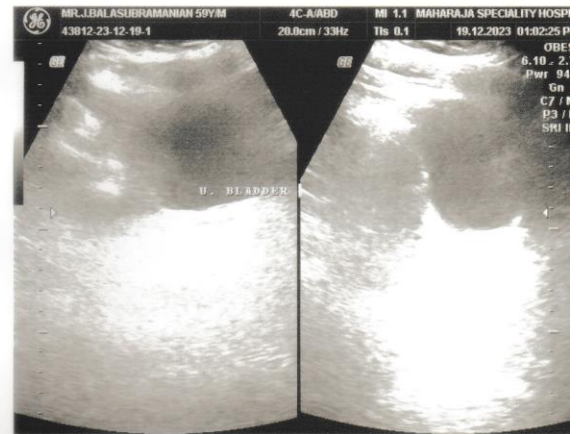
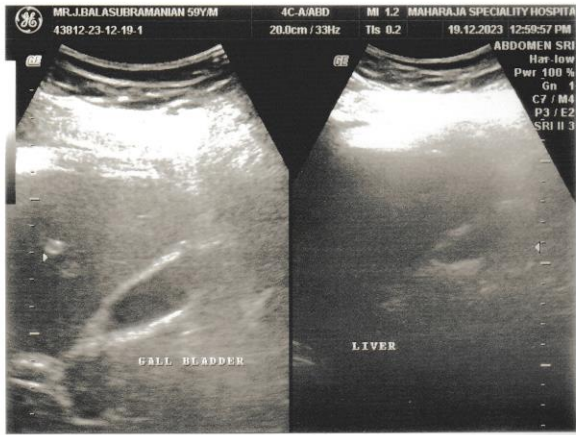
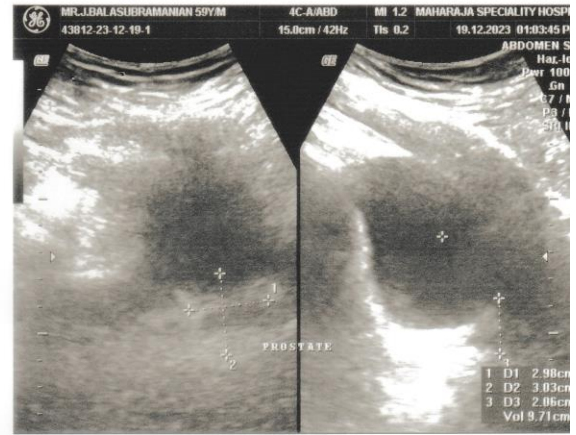



MAHARAJA SPECIALITY HOSPITAL



Diabetes Multi Speciality, Dialysis, Emergency & Critical Care Centre

78-C, Mohanur Main Road, Namakkal - 637 001. ☎ 04286-234620

E-mail : maharajadiacare@gmail.com

MAHARAJA SCAN CENTRE

PATIENT NAME : MR. BALASUBRAMANIAM AGE / SEX : 59 yrs / MALE

REFEERED BY : DR. A.P. SUBRAMANIAM . M.D., FCCP. FRSH (LON) ., PG. DIP. DIA CARE (AUS),

DATE : 19.12.2023

SCREENING ECHO CARDIOGRAM : -

M- MOE ECHO

LVID d	:	40 mm
LVID s	:	28 mm
Ejection fraction	:	>66 %
IVS d	:	11 mm
Left Atrium	:	36 mm
Aortic root	:	26 mm

2D ECHO COLOR FLOW INTERPRETATION

CHAMBERS

Right Atrium	:	Normal
Left Atrium	:	Normal
Right ventricle	:	Normal
Left Ventricle	:	Normal size of LV / Good LV Function

No regional wall motion abnormalities at rest EF> 66 %

SEPTUM

IVS	:	Intact
IAS	:	Intact
Mitral	:	Normal
Aortic	:	Normal
Tricuspid	:	Normal

GREAT VESSELS : Normal related
PERICARDIUM : Normal

DOPPLER ECHO MEASUREMENTS :-

Mitral valve velocity : Normal
E/A Ratio : Normal
Aortic Valve Velocity : Normal
Pulmonary Valve Velocity : Normal
Pulmonary Hypertension : Nil
LV Diastolic Dysfunction : NIL

IMPRESSION :-

Normal size of LV
Good LV function
No regional wall motion abnormalities at rest
Ejection fraction > 66 %
No Thrombus
No Pericardial effusion
No Pulmonary Hypertension
Normal Chambers

Normal study

DR. A.P. SUBRAMANIAM M.D., (Gen. med) , FCCP., FRSH (lon) , Pg. dip. Dia care (Aus)
(Consultant and Cardiometabolicist)

Jr. A.P. SUBRAMANIAM, M.D., (GEN. MED),
FCCP, FRSH(LOND), PG.DIP DIACARE (AUSTRALIA)
MAHARAJA SPECIALITY HOSPITAL,
Diabetes Multi Speciality, Dialysis, Emergency & Critical Care Centre
Regd.No. 47811,

CONSULTANT PHYSICIAN AND CARDIO DIABETOLOGIST
78-C, Mohanur Main Road,
Mamakkal - 637 001
Ph : 04266-234620, 234640

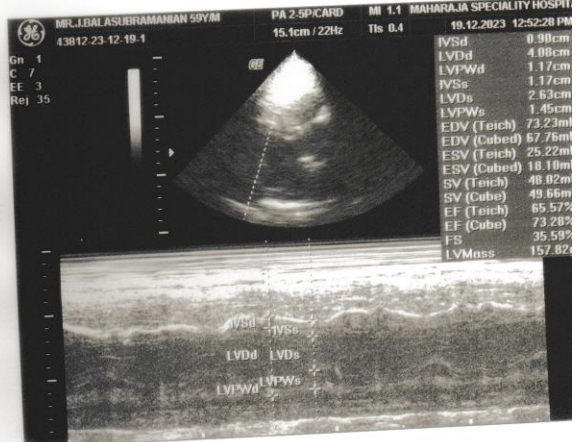
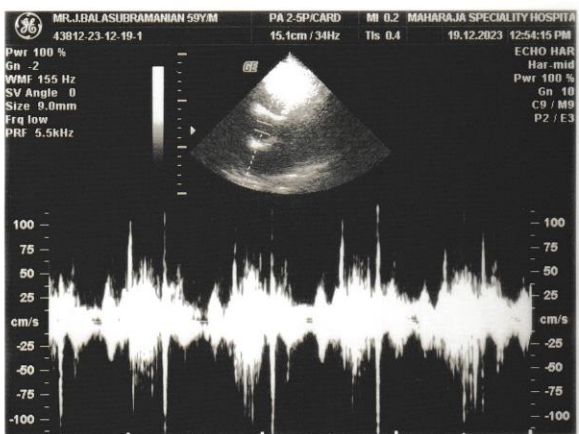
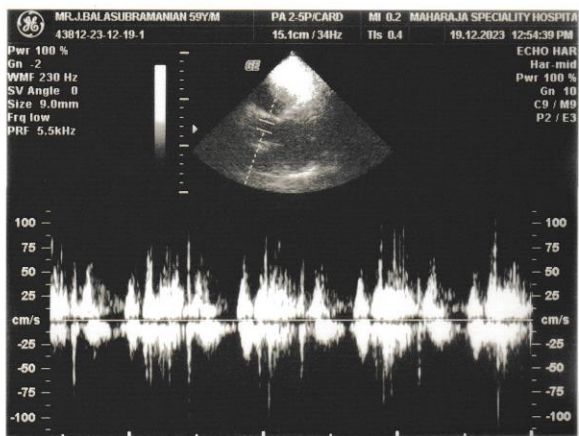
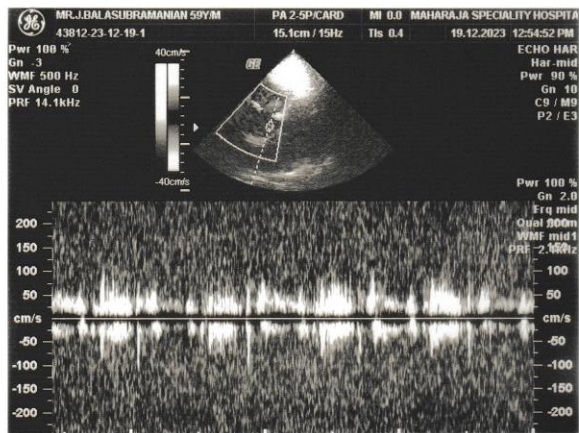

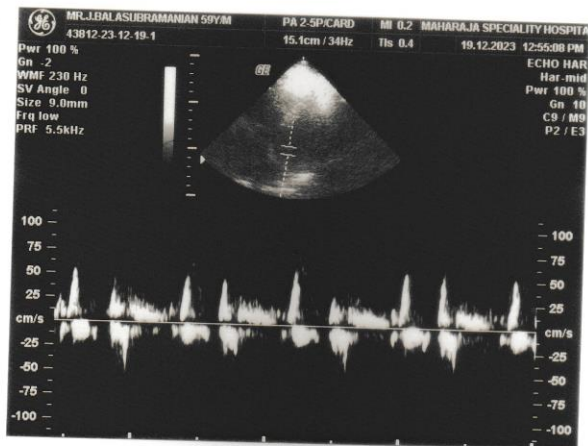
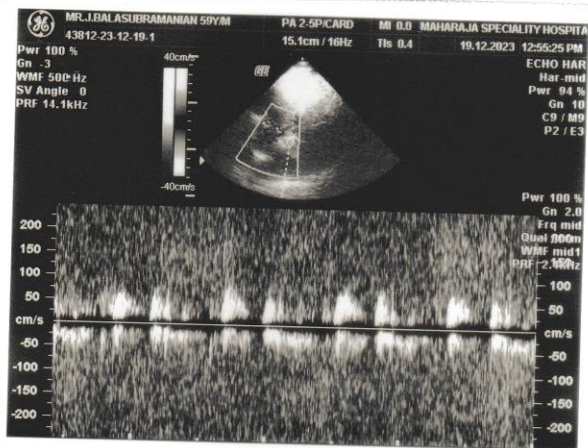

Chest

MAHARAJA SPECIA
MR. BALASUBRAMAN

HOSPITAL
YRS / M
64960
9-Dec-23
09:53 AM

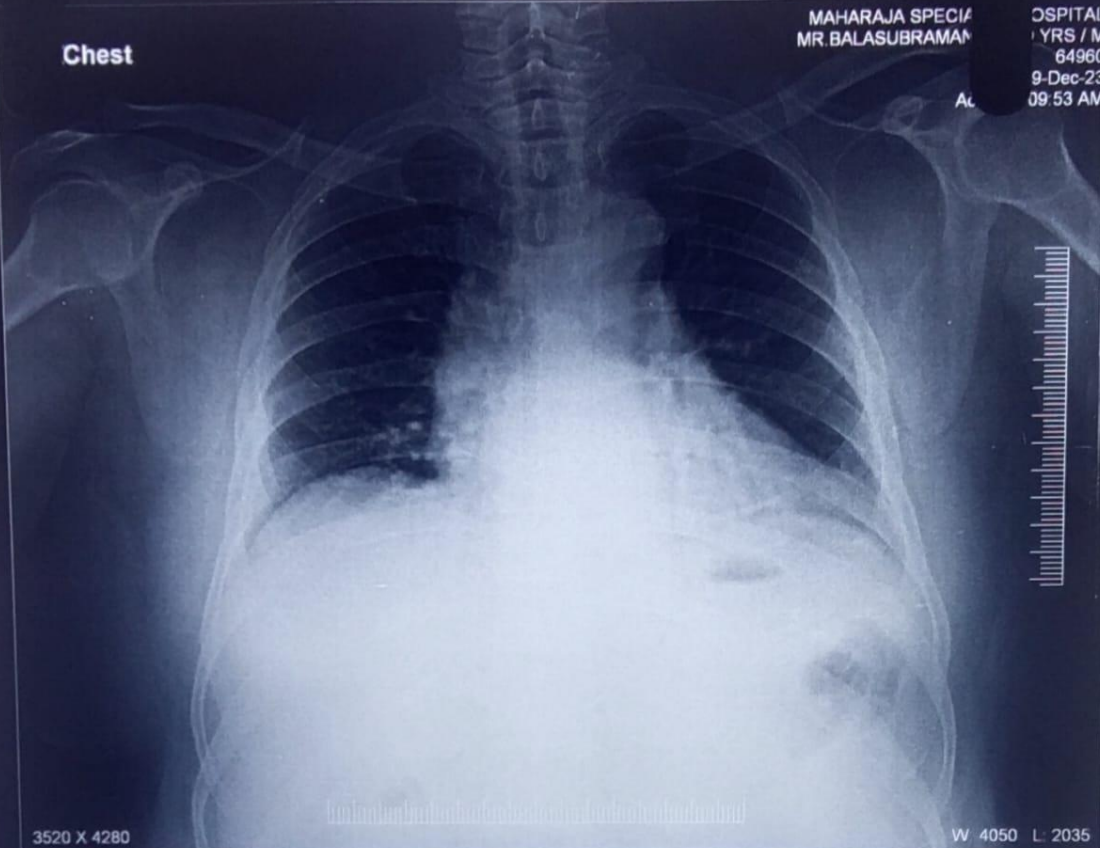

3520 X 4280

W 4050 L 2035

MR. BALASUBRAMANIAN 59 YRS / M 64960 CHEST PA VIEW 19-Dec-23 09:48
MAHARAJA SPECIALITY HOSPITAL

