



572440489

OP Registration Card

Registration No. : S232440489 Date & Time : 29-03-2024 10:54 AM  
Patient Name : MRS. JAYALAKSHMI C Age/Sex : 47Y/F  
Father/Spouse : THIMMAPPA N V Marital Status : Married Mobile No. : 8088281972  
Address : KADURU, CHIKKAMAGALORE

OPREG  
Treatment : INTERNAL MEDICINE Consultant : DR. SHUNYA SAMPAD

Complaints:

No acute complaint

no comorbidity

Clinical Findings:

Bp: 120/70 mm

Diagnosis:

ac  
ac  
ac } m

Investigations:

norm  
norm

Reference:

MRB Nemoim nm (10)

Treatment/Prescriptions:

for



Signature of Consultant



Patient Name :: Mrs. Jayalakshmi C	Age :: 47 Years	Gen. :: Female
Referred By :: Dr. Shunya Sampad	Tr. I.D.:: S232440489	Date :: 29/03/2024

Clinical data: General check up.

### USG ABDOMEN & PELVIS

- ◆ Liver (13.6 cm) is normal in size and **shows diffuse increased echogenicity**. No focal lesion detected to the extent imaged. No IHBR / EHBR dilatation. CBD is not dilated.
- ◆ Gall Bladder is minimally distended.
- ◆ Spleen (10.8 cm span) is normal in size and echotexture. No focal lesion detected to the extent imaged.
- ◆ Pancreas - Visualized part of pancreas is normal in size and echotexture.
- ◆ Both kidneys are normal in size, shape, position and echotexture. Corticomedullary differentiation is maintained. No focal mass detected to the extent imaged.  
Right Kidney measures : 9.5 cm. No dilatation of pelvicalyceal system in the present study. No calculi seen to the extent imaged.  
Left Kidney measures : 10.0 cm. No dilatation of pelvicalyceal system in the present study. No calculi seen to the extent imaged.
- ◆ HRUSG reveals, no significant mass formation / collection to the extent imaged.
- ◆ Urinary Bladder is moderately distended and echoes free contents. There is no evidence of calculi to the extent imaged.
- ◆ Uterus is anteverted and measures 7.3 x 3.3 x 4.0 cm. Uniform endometrium of 3.0 mm thickness. No focal lesions.
- ◆ Both ovaries -  
Right ovary measures : 1.8 x 1.0 cm  
Left ovary is suboptimal - ? Atrophic.
- ◆ No adnexal mass seen
- ◆ No free fluid in POD.
- ◆ No ascites.

### IMPRESSION:

- ☒ Diffuse grade I fatty liver.
- ☒ No other obvious abnormality detected in the present study.

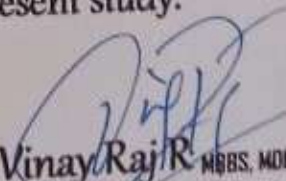
  
**Dr. Vinay Raj R** MBBS, MDRD  
Consultant Radiologist



ಶಿವಮೊಗ್ಗ ಎಚ್.



Shop : 08182 405365

94813 60627

# ಆಪ್ಟಿಕಲ್ ಪ್ಯಾಲೇಸ್

ಬಿಟ್ಟು ಬಿಡಲೇ ನನ್ನ ಮ್ಯಾಕ್ಸ್ ಆಫ್ ರಸ್ತೆ,  
ಬೀದಿ, ಶಿವಮೊಗ್ಗ-577201.

ತಾ. : ಶಿವಮೊಗ್ಗ ಜಿಲ್ಲಾ, ಎಚ್. ಮ್ಯಾಕ್ಸ್, ಎಚ್. ಬೀದಿ, ಬೀದಿ ದೂರ : 8453340440

ಕರ್ನಾಟಕ ಆಯುರ್ಜ್ಞಾ ಮತ್ತು ಮೆಡಿಕಲ್ ಪ್ರವೇಶನ ಪರಿಷತರು  
ಭಾರತೀಯ ಆಯುರ್ಜ್ಞಾ ಮಂಡಳಿ, ಕೆ.ಎಂ.ಸಿ., ಮಂಜೂರು  
K.M.C. Reg. No. 22,606

☎ : ಕರೆ : 08182-274155

ಮನೆ : 6363548416

e-mai : birursubhash@gmail.com

ರತ್ನಮ್ಮ ಮಾಧವರಾವ್ ರಸ್ತೆ  
ಕೆನರಾ ಬ್ಯಾಂಕ್ ಪಕ್ಕ  
ಪಾಲ್ ಬದಾವಣಿ, ಮಂಜೂರು  
ಶಿವಮೊಗ್ಗ-577 201

29/3/24

ದಿನಾಂಕ

Sigs

Jayalokshur

42

20

Sp	Cy	Ax	Sp	Cy	Ax
+	1.00	180	1.25	∪	∪
		Add	+ 0.100		

Progressive Type

### : HOSPITAL IS RECOGNISED BY : ———

- ◆ TTK HEALTHCARD ◆ DHS INDIA ◆ ICICI LOMBARD HEALTH INSURANCE
- ◆ MDINDIA HEALTHCARE ◆ PEOPLE HEALTHCARE ◆ HDFC ERGO INSURANCE ◆ KPC
- ◆ IFFCO TOKIO INSURANCE ◆ RELIANCE INSURANCE ◆ I-CARE INSURANCE ◆ STAR HEALTH

### : ಸೌಲಭ್ಯಗಳು : ———

ಕಂಪ್ಯೂಟರೀಕೃತ ಕಣ್ಣಿನ ಪರೀಕ್ಷೆ, ಹೊಲಿಗೆ ರಹಿತ ಮೋರ ಶಸ್ತ್ರಚಿಕಿತ್ಸೆ ಹಾಗೂ ಲೆನ್ಸ್ (IOL) ಬೋರಣಿ, ಕಾಂಟ್ಯಾಂಕ್ಟ್ ಲೆನ್ಸ್, ಮೆಕ್ಯೂಲಾರ್ ಚಿಕಿತ್ಸೆ, ಸಕ್ಕರೆ ಕಾಯಿಲೆಗೆ DIODE ಲೇಸರ್, YAG ಲೇಸರ್, ಅಕ್ಷಪಟಲದ ಫೋಟೋ, ಎ-ಬಿ ಸ್ಕ್ಯಾನ್, ಪರಿಮೆಟ್ರಿ

ಸಲಹಾ ವೇಳೆ : ಬೆಳಿಗ್ಗೆ 10-00 ರಿಂದ 3-00 ಮತ್ತು ಸಂಜೆ 6-00 ರಿಂದ 8-00

ಬರುವಾರ ಈ ಟೀಕೆಯನ್ನು ಮರೆಯದೇ ಇಡಿ

ಭಾನುವಾರ ರಜೆ





5232440489

OP Registration Card

Registration No. : S232440489	Date & Time : 29-03-2024 10:54 AM
Patient Name : MRS. JAYALAKSHMI C	Age/Sex : 47Y/F
Spouse : THIMMAPPA N V	Marital Status : Married
Address : KADURU, CHIKKAMAGALORE	Mobile No. : 8088281972

Department : OPREG	Consultant : DR. PRASHANTH C D
Specialty : ENT	

Complaints:

30/3/24

no ear itching

Physical Findings:

O/E Bm L T Speculum.

NOY | Clear  
Phx |

Investigations:

P  
T. HtLwd 150 X Flu

Reference:

Diagnosis/Prescriptions:

  
Signature of Consultant

**Dr. Prashanth C.D.**  
ENT, Head & Neck Surgery  
KMC Reg. No. 77708

NAME :	JAYALAKSHMI C	REG/LAB NO. :	24033467 / 39872
AGE/SEX :	47 Yrs / Female	UHID :	S232440489
CONTACT NO. :	8088281972	IP/OP :	OP /
REFERRED BY :	DR. SHUNYA SAMPAD	DATE OF COLLECTION :	29-03-2024 at 11:21 AM
		DATE OF REPORT :	29-03-2024 at 02:26 PM



TEST PARAMETER	RESULT	UNIT	REFERENCE RANGE
----------------	--------	------	-----------------

**HAEMATOLOGY**

BLOOD GROUP	"O"		
RH TYPE	POSITIVE		

Dispatched by: Vichwanath M S

\*\*\*\* End of Report \*\*\*\*

Printed by: MOHAN J on 29-03-2024 at 02:04 PM

Please correlate laboratory results clinically. Contact laboratory for any clarification. All results are sample specific.

LAB TECHNICIAN

VERIFIED BY

*S. Chethan Sagar*  
**Dr. CHETHAN SAGAR S**  
 MBBS, MD  
 Consultant Pathologist



### GREAT ARTERIES

AORTA : Normal  
ASCENDING AORTA : Normal  
PDA : No  
PERICARDIUM : No Pericardial Effusion  
THROMBUS / VEGETATION : Nil

AORTIC ARCH : Normal  
PULMONARY ARTERY : Normal

### DOPPLER

VALVES	PEAK VELOCITY	PEAK GRADIENT	REMARKS
MITRAL	E-1.0 m/sec, A-0.6 m/sec	-	E>A; MR- Trivial
TRICUSPID	0.6 m/sec	TR Gradient-25mmHg	TR- Trivial
AORTIC	1.5 m/sec	9 mmHg	-
PULMONARY	0.8 m/sec	3 mmHg	-

### M MODE

AO : 25mm	LVIDd : 48mm	IVSd : 12mm	EDV : ml
LA : 32mm	LVIDs : 31mm	PWd : 12mm	ESV : ml
	LVEF : 60%	FS : 30%	TAPSE: 18mm

OTHER: Sinus Rhythm {HR-63bpm}  
IVC-14/7 mm, Normal Collapsing

WALLMOTION ABNORMALITIES : NO RWMA

### FINAL DIAGNOSIS:

- ❖ NO RWMA
- ❖ NORMAL LV SYSTOLIC FUNCTION
- ❖ LVEF-60%
- ❖ MR/TR-TRIVIAL
- ❖ NO CLOT / VEGETATION

DONE BY : *Sneha*  
Sneha (Bsc.CVT)

Dr.Vijeth H  
MD, DNB (Interventional Cardiology)  
Consultant Cardiologist



Name : **JAYALAKSHMI C**  
 AGE/SEX : 47 Yrs / Female  
 CONTACT NO. : 8088281972  
 REFERRED BY : **DR. SHUNYA SAMPAD**

REG/LAB NO. : 24033467 / 39872  
 UHID : S232440489  
 IP/OP : OP /  
 DATE OF COLLECTION : 29-03-2024 at 11:21 AM  
 DATE OF REPORT : 29-03-2024 at 02:26 PM

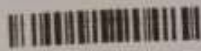

TEST PARAMETER	RESULT	UNIT	REFERENCE RANGE
<b>HAEMATOLOGY</b>			
HAEMOGLOBIN <small>PHOTOMETRY</small>	12.7	gm/dl	12 - 16
TOTAL COUNT <small>FLOW CYTOMETRY METHOD</small>	5780	cells/cumm	4000 - 11000
<b>DIFFERENTIAL COUNT</b>			
NEUTROPHILS	65.1	%	35 - 66
LYMPHOCYTES	26.6	%	24 - 44
MONOCYTES	5.9	%	2 - 8
EOSINOPHILS	2.1	%	0 - 6
BASOPHILS	0.3	%	0 - 1
PLATELET COUNT <small>DC DETECTION METHOD</small>	2.34	Lakhs/cumm	1.5 - 4.5
R.B.C COUNT <small>DC DETECTION METHOD</small>	4.53	mill/cumm	4.5 - 5.2
PACKED CELL VOLUME (PCV) <small>CALCULATED</small>	38.4	%	33 - 51
M.C.V <small>CALCULATED</small>	84.8	fl	80 - 100
M.C.H <small>CALCULATED</small>	28.04	pg	26 - 34
M.C.H.C <small>CALCULATED</small>	33.07	g/dl	32 - 36
RDW-CV <small>CALCULATED</small>	12.4	%	11.5 - 13.1

Printed by: MOHAN J on 29-03-2024 at 03:0

\*\*\*\* End of Report \*\*\*\*

Dispatched by: Vishwanath M S

Please correlate laboratory results clinically. Contact laboratory for any clarification. All results are sample specific.

*S. Chethan Sagar*

**Dr. CHETHAN SAGAR**  
 MBBS, MD  
 Consultant Pathologist

VERIFIED BY

LAB TECHNICIAN





Name : **JAYALAKSHMI C**  
 AGE/SEX : 47 Yrs / Female  
 CONTACT NO. : 8088281972  
 REFERRED BY : **DR. SHUNYA SAMPAD**

REG/LAB NO. : 24033467 / 39872  
 UHID : S232440489  
 IP/OP : OP /  
 DATE OF COLLECTION : 29-03-2024 at 11:21 AM  
 DATE OF REPORT : 29-03-2024 at 03:04 PM



TEST PARAMETER	RESULT	UNIT	REFERENCE RANGE
FASTING BLOOD SUGAR <small>GOD POD METHOD</small>	106	mg/dl	70 - 110
<b>THYROID PROFILE (TFT)</b>			
TOTAL TRIODOTHYRONINE (T3) <small>ELISA METHOD</small>	1.26	ng/ml	0.8 - 1.8
TOTAL THYROXINE (T4) <small>ELISA METHOD</small>	10.08	ug/dl	5.5 - 14
THYROID STIMULATING HORMONE (TSH) <small>CLIA</small>	2.14	μIU/ml	0.35 - 5.5
POST PRANDIAL BLOOD SUGAR <small>GOD POD METHOD</small>	118	mg/dl	80 - 140

Dispatched by: MOHAN J

\*\*\*\* End of Report \*\*\*\*

Printed by: MOHAN J on 29-03-2024 at 03:04

Please correlate laboratory results clinically. Contact laboratory for any clarification. All results are sample specific.

**MOHAN J**  
Lab technician

VERIFIED BY

*S. Chetan Sagar*  
**Dr. CHETHAN SAGAR S**  
MBBS, MD  
Consultant Pathologist







Name : **JAYALAKSHMI C**  
 AGE/SEX : 47 Yrs / Female  
 CONTACT NO. : 8088281972  
 REFERRED BY : **DR. SHUNYA SAMPAD**

REG/LAB NO. : 24033467 / 39872  
 UHID : S232440489  
 IP/OP : OP /  
 DATE OF COLLECTION : 29-03-2024 at 11:21 AM  
 DATE OF REPORT : 29-03-2024 at 03:03 PM

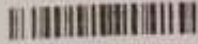

TEST PARAMETER	RESULT	UNIT	REFERENCE RANGE
----------------	--------	------	-----------------

**BIOCHEMISTRY**

FASTING URINE SUGAR(FUS)	NIL		
POST PRANDIAL URINE SUGAR (PPUS)	NIL		

Dispatched by: MOHAN J

\*\*\*\* End of Report \*\*\*\*

Printed by: MOHAN J on 29-03-2024 at 03:04 PM

Please correlate laboratory results clinically. Contact laboratory for any clarification. All results are sample specific.

**Sneha**  
Lab technician

  
**VERIFIED BY**

*S. Chethan Sagar*  
**Dr. CHETHAN SAGAR S**  
MBBS, MD  
Consultant Pathologist



## ADULT TRANS-THORACIC ECHO REPORT

PATIENT NAME : MRS.JAYALAKSHMI C	AGE :47YRS	SEX : FEMALE
DOCTOR : DR.PRASHATH C D	OP/IP: S232440489	DATE : 29.03.2024

### FINDINGS

#### ATRIA

LEFT ATRIUM : Normal

RIGHT ATRIUM : Normal

#### ATRIOVENTRICULAR VALVES

MITRAL VALVE : Normal

TRICUSPID VALVE : Normal

#### VENTRICLES

LEFT VENTRICLE : Normal

RIGHT VENTRICLE : Normal

#### SEPTAE

INTERATRIAL SEPTUM : Intact

INTERVENTRICULAR SEPTUM : Intact

#### SEMILUNAR VALVES

AORTIC VALVE : Normal

PULMONARY VALVE : Normal



MRS. Jagdish K

29.03.2024 12:21:04  
Smt. Jyoti Speciality Hospital  
SHIMOGA

Location:  
Room:  
Order Number:  
Indication:  
Medication 1:  
Medication 2:  
Medication 3:

QRS	78 ms
QT/QTc	372 / 401 ms
PR	150 ms
P	110 ms
RR/PP	860 / 857 ms
P/ORS/T	50 / 48 / 76 degrees

Normal sinus rhythm  
Nonspecific T wave abnormality  
Abnormal ECG

Technician:  
Ordering Ph.  
Referring Ph.  
Attending Ph.

70 bpm  
- / - mmHg

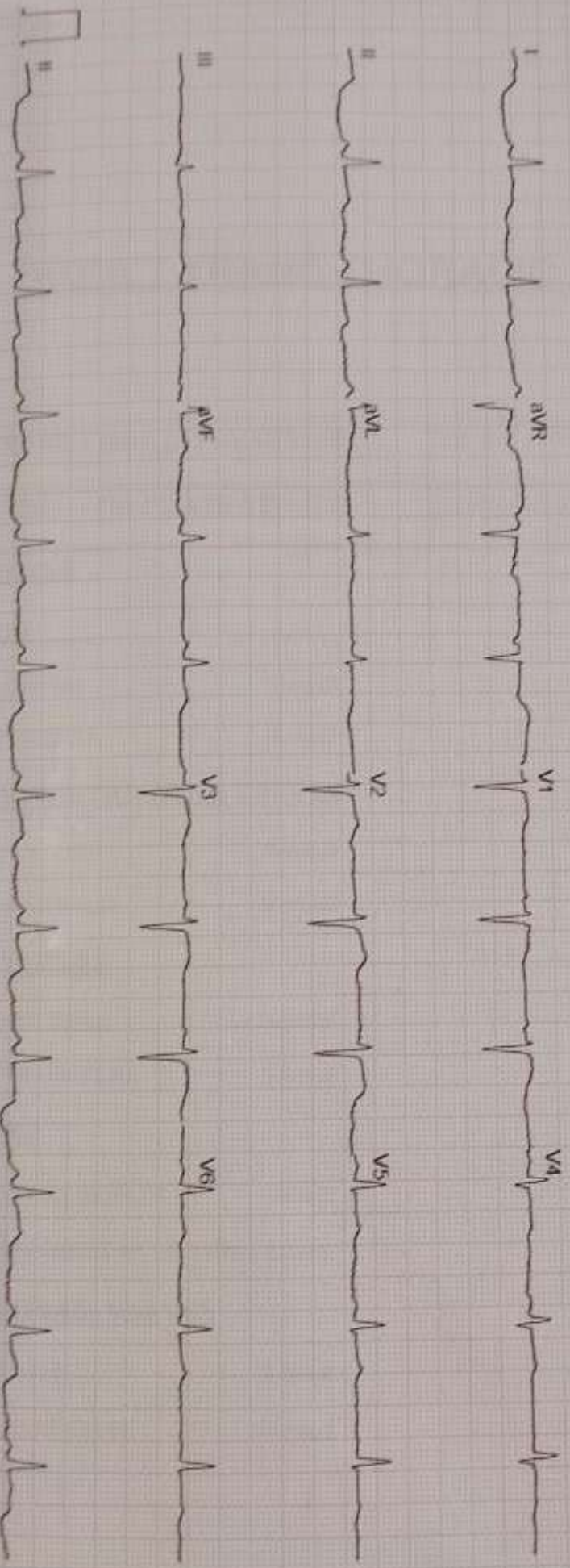



Name	: JAYALAKSHMI C	REG/LAB NO.	: 24033467 / 39872
AGE/SEX	: 47 Yrs / Female	UHID	: S232440489
CONTACT NO.	: 8088281972	IP/OP	: OP /
REFERRED BY	: DR. SHUNYA SAMPAD	DATE OF COLLECTION	: 29-03-2024 at 11:21 AM
		DATE OF REPORT	: 29-03-2024 at 03:03 PM

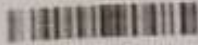

TEST PARAMETER	RESULT	UNIT	REFERENCE RANGE
<b>BIOCHEMISTRY</b>			
<b>LIPID PROFILE TEST (LPT)</b>			
TOTAL CHOLESTEROL	200	mg/dl	Desirable level: <200mg/dl Border line High :200-239mg/dl High : > 240mg/dl
TRIGLYCERIDES	208	mg/dl	Desirable level : <150mg/dl Borderline High :150-199mg/dl High :200-499mg/dl
HDL CHOLESTEROL - DIRECT	50	mg/dl	Desirable level : >60mg/dl Borderline : 40-60mg/dl High risk : < 40mg/dl
LDL CHOLESTEROL - DIRECT	128	mg/dl	Desirable : <100 mg/dl LowRisk :100-129mg/dl Borderline :130-159mg/dl High risk :160-189mg/dl Very high risk>190mg/dl
VLDL CHOLESTEROL	42	mg/dl	< 30.0
TC:HDL	4		< 4.5
LDL:HDL	3		<3.5

\*\*\*\* End of Report \*\*\*\*

Printed by: MOHAN J on 29-03-2024 at 03:04 PM

Please correlate laboratory results clinically. Contact laboratory for any clarification. All results are sample specific.

S. Chethan Sagar

**Dr. CHETHAN SAGAR S**  
MBBS, MD  
Consultant Pathologist

VERIFIED BY

**MOHAN J**  
Lab technician





S232440489

OP Registration Card

Registration No. : S232440489  
Patient Name : MRS. JAYALAKSHMI C  
Age/Sex : 47Y/F  
Date & Time : 29-03-2024 10:54 AM  
Spouse : THIMMAPPA N V  
Address : KADURU, CHIKKAMAGALORE  
Marital Status : Married  
Mobile No. : 8088281972

Department : OPREG  
Consultant : DR. SANDHYA S S  
Specialist : DR SANDHYA S S

Complaints:

Package check up

Physical Findings:

110  
90  
Taxis:

Bilateral breasts  
(N)

LUS }  
RUS } NAD

P/S - HAND  
12/3/24

Steeled

Investigations:

USG (N)

P/S - Cx pulled up  
Pap smear taken

Menopausal  
dys balance

Reference:

Howe Reports

Treatment/Prescriptions:

Signature of Consultant

(2147169318) ✓

10:30 to 7 PM

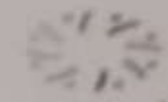

**sarji** SUPER SPECIALITY HOSPITAL

Dr Sri Raghavendra Swamy Mutt, Tilak Nagar,  
Surpigeudi, Shivamogga, Karnataka-577201

11 AM to 3 P.M.



OP Registration Card

Registration No. : S232440489	Date & Time : 29-03-2024 10:54 AM
Patient Name : MRS. JAYALAKSHMI C	Age/Sex : 47Y/F
Spouse : THIMMAPPA N V	Marital Status : Married
Address : KADURU, CHIKKAMAGALORE	Mobile No. : 8988281972
OPREG : OPREG	Consultant : DR. DEEPA ARUN
Department : DENTISTRY	

Complaints:

Check-up done.

O/E, Stains +

Clinical Findings:

Calculus<sup>++</sup> present  
 Gen gingival inflammation -  
 mobility grade II - 1/8  
 Caries test -

Diagnosis:

Adv: Scaling & polishing  
 Restorations -

Recommendations:

1/4  
 Chlorhex plus mouth wash  
 1 - 0 - 1 - 1 month

Medication/Prescriptions:

1/2

**Dr. DEEPA ARUN**  
 151100001824  
 DENTIST  
 Signature of Consultant



Name MRS. JAYALAKSHMI C , 47Y,  
Patient Id S232440489

Gender Female  
Date 29/03/2024

Image 1



Image 2

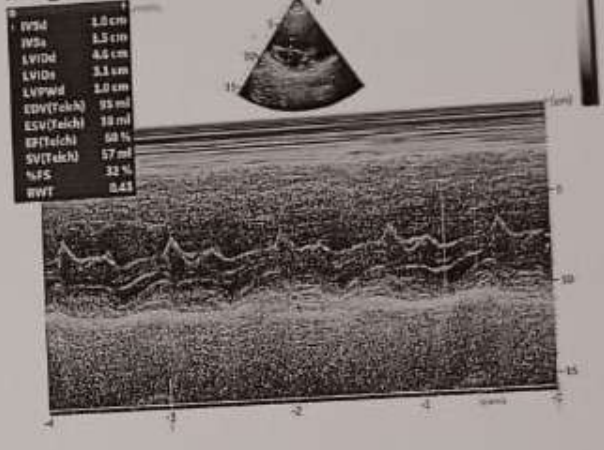

Image 3

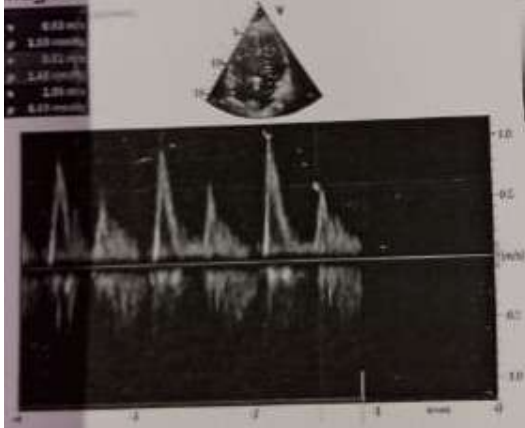

Image 4





OP Registration Card

Registration No. : S232440489	Date & Time : 29-03-2024 10:54 AM
Patient Name : MRS. JAYALAKSHMI C	Age/Sex : 47Y/F
Spouse : THIMMAPPA N V	Marital Status : Married
Address : KADURU, CHIKKAMAGALORE	Mobile No. : 8088281972
OPREG : OPREG	Consultant : DR. PRASHANTH C D
Specialty : ENT	

Diagnosis:

2013/24

ovo ear itching

Additional Findings:

OIE Bim E T Spectrum

NOY | Clear  
phx

Investigations:

$\frac{P}{T}$  HHLCD 100 X Flu

Reference:

Reference:

Prescriptions:

  
Signature of Consultant

Dr. Prashanth C.D.  
ENT, Head & Neck Surgery  
KMC Reg. No. 77708

Name : **JAYALAKSHMI C**  
 AGE/SEX : 47 Yrs / Female  
 CONTACT NO. : 8088281972  
 REFERRED BY : **DR. SHUNYA SAMPAD**

REG/LAB NO. : 24033467 / 39872  
 UHID : S232440489  
 IP/OP : OP /  
 DATE OF COLLECTION : 29-03-2024 at 11:21 AM  
 DATE OF REPORT : 29-03-2024 at 03:02 PM

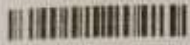

TEST PARAMETER	RESULT	UNIT	REFERENCE RANGE
----------------	--------	------	-----------------

**BIOCHEMISTRY**

**RENAL FUNCTION TEST**

BLOOD UREA <small>GLYCOXYLASE METHOD</small>	14.6	mg/dL	16.6 - 48.5
SERUM CREATININE <small>ENZYMATIC METHOD</small>	0.66	mg/dL	0.6 - 1.2
SERUM URIC ACID	6.5	mg/dL	2.4 - 5.7

**LIVER FUNCTION TEST (LFT)**

TOTAL BILIRUBIN	0.61	mg/dl	0.1 - 1.2
DIRECT BILIRUBIN	0.15	mg/dl	0 - 0.2
INDIRECT BILIRUBIN	0.46	mg/dl	0 - 0.8
SGOT/AST	16	U/L	up to 33
SGPT/ALT	10	U/L	up to 33
ALKALINE PHOSPHATASE	93	IU/L	35 - 104
TOTAL PROTEIN	6.9	g/dl	6.6 - 8.7
SERUM ALBUMIN	4.0	g/dl	3.4 - 5.4
SERUM GLOBULIN	2.9	g/dL	3.5 - 4.5
A/G RATIO	1.4		1.1 - 2.2

Dispatched by: MOHAN J

\*\*\*\* End of Report \*\*\*\*

Printed by: MOHAN J on 29/03/2024 at 03:04 PM

Please correlate laboratory results clinically. Contact laboratory for any clarification. All results are sample specific.

**MOHAN J**  
Lab technician

VERIFIED BY

*S. Chethan Sagar*  
**Dr. CHETHAN SAGAR S**  
MBBS, MD  
Consultant Pathologist





Name : JAYALAKSHMI C  
 AGE/SEX : 47 Yrs / Female  
 CONTACT NO. : 8088281972  
 REFERRED BY : DR. SHUNYA SAMPAD

REG/LAB NO. : 24033467 / 39872  
 UHID : S232440489  
 IP/OP : OP /  
 DATE OF COLLECTION : 29-03-2024 at 11:21 AM  
 DATE OF REPORT : 29-03-2024 at 02:27 PM



TEST PARAMETER	RESULT	UNIT	REFERENCE RANGE
----------------	--------	------	-----------------

**BIOCHEMISTRY**

**HbA1c (Glycosylated hemoglobin)**

HbA1c (GLYCOSYLATED Hb) <small>100%</small>	6.6	%	4.2 - 6.4
MEAN BLOOD GLUCOSE	142.7	mg/dl	60 - 120

**Note:**

1. Since HbA1c reflects long term fluctuations in the blood glucose concentration, a diabetic patient who is recently under good control may still have a high concentration of HbA1c.
2. Target goals of < 7.0 % may be beneficial in patients with short duration of diabetes, long life expectancy and no significant cardiovascular disease. In patients with significant complications of diabetes, limited life expectancy or extensive co-morbid conditions, targeting a goal of < 7.0 % may not be appropriate.

**Comments:**

HbA1c provides an index of average blood glucose levels over the past 8 - 12 weeks and is a much better indicator of long term glycemic control as compared to blood and urinary glucose determinations. ADA criteria for correlation between HbA1c & Mean plasma glucose levels.

**HAEMATOLOGY**

ERYTHROCYTE SEDIMENTATION RATE <small>WESTERNGRENS METHOD</small>	20	mm/hr	0 - 20
--	----	-------	--------

Signed by: Vishwanath M S

\*\*\*\* End of Report \*\*\*\*

Printed by: SARJI on 29/03/2024 at 02:28 PM

Please correlate laboratory results clinically. Contact laboratory for any clarification. All results are sample specific.

LAB TECHNICIAN

VERIFIED BY

S. Chethan Sagar S  
 Dr. CHETHAN SAGAR S  
 MBBS, MD  
 Consultant Pathologist



Name : JAYALAKSHMI C  
 AGE/SEX : 47 Yrs / Female  
 CONTACT NO. : 8088281972  
 REFERRED BY : DR. SHUNYA Sampad

REG/LAB NO. : 24033467 / 39872  
 UHID : S232440489  
 IP/OP : OP /  
 DATE OF COLLECTION : 29-03-2024 at 11:21 AM  
 DATE OF REPORT : 29-03-2024 at 01:10 PM

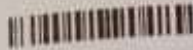

TEST PARAMETER	RESULT	UNIT	REFERENCE RANGE
----------------	--------	------	-----------------

**CLINICAL PATHOLOGY**

**URINE ROUTINE**

**PHYSICAL EXAMINATION**

URINE PH	5.5		
COLOUR	PALE YELLOW		
APPEARANCE	CLEAR		
SPECIFIC GRAVITY	1.025		

**CHEMICAL EXAMINATION**

URINE ALBUMIN	NIL		
SUGAR	NIL		
KETONE BODIES	ABSENT		
BILE SALT	NEGATIVE		
BILE PIGMENT	NEGATIVE		

**MICROSCOPIC EXAMINATION**

PUS CELLS	1-2 /HPF		
EPITHELIAL CELLS	2-3 /HPF		
RBC'S	NIL		
NITRITE	ABSENT		

Disputed by: RAJESH SA

\*\*\*\* End of Report \*\*\*\*

Printed by: MOHAN J on 29-03-2024 at 03:04 PM

Please correlate laboratory results clinically. Contact laboratory for any clarification. All results are sample specific.

S. Chethan Sagar

**Dr. CHETHAN SAGAR S**  
 MBBS, MD  
 Consultant Pathologist

**Sneha**  
 Lab technician

VERIFIED BY



Name	: JAYALAKSHMI C	REG/LAB NO.	: 24033467 / 39872
AGE/SEX	: 47 Yrs / Female	UHID	: S232440489
CONTACT NO.	: 8088281972	IP/OP	: OP /
REFERRED BY	: DR. SHUNYA SAMPAD	DATE OF COLLECTION	: 29-03-2024 at 01:58 PM
		DATE OF REPORT	: 29-03-2024 at 05:42 PM



TEST PARAMETER	RESULT	UNIT	REFERENCE RANGE
----------------	--------	------	-----------------

**CYTOLOGY**

**PAP SMEAR**

METHOD: Conventional.

NUMBER OF SLIDES RECEIVED: 2 unstained smears.

SPECIMEN ADEQUACY: Satisfactory for evaluation.

CELLULARITY: Adequate.

CELLULAR COMPONENT: Predominantly intermediate and few superficial squamous epithelial cells.

CELLULAR ATYPIA: Nil.

MICROORGANISMS: Plenty of Lacto bacilli are seen.

INFLAMMATORY RESPONSE: Mild, composed of neutrophils and rare histiocytes.

BACKGROUND: Mucoid.

**IMPRESSION: NEGATIVE FOR INTRA-EPITHELIAL LESION OR MALIGNANCY (NILM).**

- 1) Result pertain to the sample as received at the laboratory.
- 2) Please correlate the results with the clinical picture.

Dispatched by: Chethan Sagar S

\*\*\*\* End of Report \*\*\*\*

Printed by: Chethana on 30-03-2024 at 01:15 PM

**Please correlate laboratory results clinically. Contact laboratory for any clarification. All results are sample specific.**

LAB TECHNICIAN

VERIFIED BY

*S. Chethan Sagar*  
Dr. CHETHAN SAGAR S

MBBS, MD  
Consultant Pathologist

