

Patient Name : Mr.SUNDARRAJ D	Collected : 12/Aug/2023 10:28AM
Age/Gender : 38 Y 10 M 28 D/M	Received : 12/Aug/2023 12:59PM
UHID/MR No : CVEL.0000137663	Reported : 12/Aug/2023 03:28PM
Visit ID : CVELOPV188557	Status : Final Report
Ref Doctor : Dr.SELF	Sponsor Name : ARCOFEMI HEALTHCARE LIMITED
Emp/Auth/TPA ID : 209958221279	

DEPARTMENT OF HAEMATOLOGY

ARCOFEMI - MEDIWHEEL - FULL BODY ANNUAL PLUS MALE - TMT - PAN INDIA - FY2324

PERIPHERAL SMEAR , WHOLE BLOOD EDTA

METHODOLOGY	: Microscopic
RBC MORPHOLOGY	: Predominantly normocytic normochromic RBC's noted.
WBC MORPHOLOGY	: Mild eosinophilia noted.
PLATELETS	: Adequate in number.
PARASITES	: No haemoparasites seen
NOTE/ COMMENT	: Please correlate clinically.



SIN No:BED230191225

This test has been performed at Apollo Health and Lifestyle Ltd - Chennai, Diagnostics Laboratory.

Patient Name : Mr.SUNDARRAJ D	Collected : 12/Aug/2023 10:28AM
Age/Gender : 38 Y 10 M 28 D/M	Received : 12/Aug/2023 12:59PM
UHID/MR No : CVEL.0000137663	Reported : 12/Aug/2023 03:28PM
Visit ID : CVELOPV188557	Status : Final Report
Ref Doctor : Dr.SELF	Sponsor Name : ARCOFEMI HEALTHCARE LIMITED
Emp/Auth/TPA ID : 209958221279	

DEPARTMENT OF HAEMATOLOGY

ARCOFEMI - MEDIWHEEL - FULL BODY ANNUAL PLUS MALE - TMT - PAN INDIA - FY2324

Test Name	Result	Unit	Bio. Ref. Range	Method
-----------	--------	------	-----------------	--------

HEMOGRAM , WHOLE BLOOD EDTA

HAEMOGLOBIN	14.6	g/dL	13-17	Spectrophotometer
PCV	43.40	%	40-50	Electronic pulse & Calculation
RBC COUNT	5.29	Million/cu.mm	4.5-5.5	Electrical Impedance
MCV	82.1	fL	83-101	Calculated
MCH	27.5	pg	27-32	Calculated
MCHC	33.5	g/dL	31.5-34.5	Calculated
R.D.W	14.5	%	11.6-14	Calculated
TOTAL LEUCOCYTE COUNT (TLC)	6,900	cells/cu.mm	4000-10000	Electrical Impedance

DIFFERENTIAL LEUCOCYTIC COUNT (DLC)

NEUTROPHILS	63.9	%	40-80	Electrical Impedance
LYMPHOCYTES	20.7	%	20-40	Electrical Impedance
EOSINOPHILS	8.0	%	1-6	Electrical Impedance
MONOCYTES	6.7	%	2-10	Electrical Impedance
BASOPHILS	0.7	%	<1-2	Electrical Impedance

ABSOLUTE LEUCOCYTE COUNT

NEUTROPHILS	4409.1	Cells/cu.mm	2000-7000	Electrical Impedance
LYMPHOCYTES	1428.3	Cells/cu.mm	1000-3000	Electrical Impedance
EOSINOPHILS	552	Cells/cu.mm	20-500	Electrical Impedance
MONOCYTES	462.3	Cells/cu.mm	200-1000	Electrical Impedance
BASOPHILS	48.3	Cells/cu.mm	0-100	Electrical Impedance

PLATELET COUNT

PLATELET COUNT	255000	cells/cu.mm	150000-410000	Electrical impedance
----------------	--------	-------------	---------------	----------------------

ERYTHROCYTE SEDIMENTATION RATE (ESR)

ERYTHROCYTE SEDIMENTATION RATE (ESR)	7	mm at the end of 1 hour	0-15	Modified Westergren
--------------------------------------	---	-------------------------	------	---------------------

PERIPHERAL SMEAR

METHODOLOGY : Microscopic

RBC MORPHOLOGY : Predominantly normocytic normochromic RBC's noted.

WBC MORPHOLOGY : Mild eosinophilia noted.

PLATELETS : Adequate in number.

PARASITES : No haemoparasites seen

Patient Name : Mr.SUNDARRAJ D	Collected : 12/Aug/2023 10:28AM
Age/Gender : 38 Y 10 M 28 D/M	Received : 12/Aug/2023 12:59PM
UHID/MR No : CVEL.0000137663	Reported : 12/Aug/2023 03:28PM
Visit ID : CVELOPV188557	Status : Final Report
Ref Doctor : Dr.SELF	Sponsor Name : ARCOFEMI HEALTHCARE LIMITED
Emp/Auth/TPA ID : 209958221279	

DEPARTMENT OF HAEMATOLOGY

ARCOFEMI - MEDIWHEEL - FULL BODY ANNUAL PLUS MALE - TMT - PAN INDIA - FY2324

Test Name	Result	Unit	Bio. Ref. Range	Method
-----------	--------	------	-----------------	--------

NOTE/ COMMENT : Please correlate clinically.



SIN No:BED230191225

This test has been performed at Apollo Health and Lifestyle Ltd - Chennai, Diagnostics Laboratory.

Patient Name : Mr.SUNDARRAJ D	Collected : 12/Aug/2023 10:28AM
Age/Gender : 38 Y 10 M 28 D/M	Received : 12/Aug/2023 12:59PM
UHID/MR No : CVEL.0000137663	Reported : 12/Aug/2023 05:04PM
Visit ID : CVELOPV188557	Status : Final Report
Ref Doctor : Dr.SELF	Sponsor Name : ARCOFEMI HEALTHCARE LIMITED
Emp/Auth/TPA ID : 209958221279	

DEPARTMENT OF HAEMATOLOGY

ARCOFEMI - MEDIWHEEL - FULL BODY ANNUAL PLUS MALE - TMT - PAN INDIA - FY2324

Test Name	Result	Unit	Bio. Ref. Range	Method
-----------	--------	------	-----------------	--------

BLOOD GROUP ABO AND RH FACTOR , WHOLE BLOOD EDTA

BLOOD GROUP TYPE	A			Microplate Hemagglutination
Rh TYPE	Positive			Microplate Hemagglutination

PLEASE NOTE THIS SAMPLE HAS BEEN TESTED ONLY FOR ABO MAJOR GROUPING AND ANTI D ONLY.



SIN No:BED230191225

This test has been performed at Apollo Health and Lifestyle Ltd - Chennai, Diagnostics Laboratory.

Patient Name : Mr.SUNDARRAJ D	Collected : 12/Aug/2023 10:28AM
Age/Gender : 38 Y 10 M 28 D/M	Received : 12/Aug/2023 12:59PM
UHID/MR No : CVEL.0000137663	Reported : 12/Aug/2023 02:18PM
Visit ID : CVELOPV188557	Status : Final Report
Ref Doctor : Dr.SELF	Sponsor Name : ARCOFEMI HEALTHCARE LIMITED
Emp/Auth/TPA ID : 209958221279	

DEPARTMENT OF BIOCHEMISTRY

ARCOFEMI - MEDIWHEEL - FULL BODY ANNUAL PLUS MALE - TMT - PAN INDIA - FY2324

Test Name	Result	Unit	Bio. Ref. Range	Method
-----------	--------	------	-----------------	--------

GLUCOSE, FASTING , NAF PLASMA	104	mg/dL	70-100	HEXOKINASE
--------------------------------------	------------	-------	--------	------------

Comment:

As per American Diabetes Guidelines

Fasting Glucose Values in mg/d L	Interpretation
<100 mg/dL	Normal
100-125 mg/dL	Prediabetes
≥126 mg/dL	Diabetes

GLUCOSE, POST PRANDIAL (PP), 2 HOURS , SODIUM FLUORIDE PLASMA (2 HR)	94	mg/dL	70-140	HEXOKINASE
---	----	-------	--------	------------

Comment:

It is recommended that FBS and PPBS should be interpreted with respect to their Biological reference ranges and not with each other.

Conditions which may lead to lower postprandial glucose levels as compared to fasting glucose levels may be due to reactive hypoglycemia, dietary meal content, duration or timing of sampling after food digestion and absorption, medications such as insulin preparations, sulfonylureas, amylin analogues, or conditions such as overproduction of insulin.

Ref: Marks medical biochemistry and clinical approach

Patient Name : Mr.SUNDARRAJ D	Collected : 12/Aug/2023 10:28AM
Age/Gender : 38 Y 10 M 28 D/M	Received : 12/Aug/2023 12:59PM
UHID/MR No : CVEL.0000137663	Reported : 12/Aug/2023 02:18PM
Visit ID : CVELOPV188557	Status : Final Report
Ref Doctor : Dr.SELF	Sponsor Name : ARCOFEMI HEALTHCARE LIMITED
Emp/Auth/TPA ID : 209958221279	

DEPARTMENT OF BIOCHEMISTRY

ARCOFEMI - MEDIWHEEL - FULL BODY ANNUAL PLUS MALE - TMT - PAN INDIA - FY2324

Test Name	Result	Unit	Bio. Ref. Range	Method
HBA1C, GLYCATED HEMOGLOBIN , WHOLE BLOOD EDTA	5.8	%		HPLC
ESTIMATED AVERAGE GLUCOSE (eAG) , WHOLE BLOOD EDTA	120	mg/dL		Calculated

Comment:

Reference Range as per American Diabetes Association (ADA):

REFERENCE GROUP	HBA1C IN %
NON DIABETIC ADULTS >18 YEARS	<5.7
AT RISK (PREDIABETES)	5.7 – 6.4
DIAGNOSING DIABETES	≥ 6.5
DIABETICS	
· EXCELLENT CONTROL	6 – 7
· FAIR TO GOOD CONTROL	7 – 8
· UNSATISFACTORY CONTROL	8 – 10
· POOR CONTROL	>10

Note: Dietary preparation or fasting is not required.

1. A1C test should be performed at least two times a year in patients who are meeting treatment goals (and who have stable glycemic control).
2. Lowering A1C to below or around 7% has been shown to reduce microvascular and neuropathic complications of type 1 and type 2 diabetes. When mean annual HbA1c is <1.1 times ULN (upper limit of normal), renal and retinal complications are rare, but complications occur in >70% of cases when HbA1c is >1.7 times ULN.
3. Falsely low HbA1c (below 4%) may be observed in patients with clinical conditions that shorten erythrocyte life span or decrease mean erythrocyte age. HbA1c may not accurately reflect glycemic control when clinical conditions that affect erythrocyte survival are present. Fructosamine may be used as an alternate measurement of glycemic control



Patient Name : Mr.SUNDARRAJ D	Collected : 12/Aug/2023 10:28AM
Age/Gender : 38 Y 10 M 28 D/M	Received : 12/Aug/2023 01:16PM
UHID/MR No : CVEL.0000137663	Reported : 12/Aug/2023 02:31PM
Visit ID : CVELOPV188557	Status : Final Report
Ref Doctor : Dr.SELF	Sponsor Name : ARCOFEMI HEALTHCARE LIMITED
Emp/Auth/TPA ID : 209958221279	

DEPARTMENT OF BIOCHEMISTRY

ARCOFEMI - MEDIWHEEL - FULL BODY ANNUAL PLUS MALE - TMT - PAN INDIA - FY2324

Test Name	Result	Unit	Bio. Ref. Range	Method
-----------	--------	------	-----------------	--------

LIPID PROFILE , SERUM

TOTAL CHOLESTEROL	246	mg/dL	<200	CHO-POD
TRIGLYCERIDES	141	mg/dL	<150	GPO-POD
HDL CHOLESTEROL	47	mg/dL	40-60	Enzymatic Immunoinhibition
NON-HDL CHOLESTEROL	199	mg/dL	<130	Calculated
LDL CHOLESTEROL	170.8	mg/dL	<100	Calculated
VLDL CHOLESTEROL	28.2	mg/dL	<30	Calculated
CHOL / HDL RATIO	5.23		0-4.97	Calculated

Comment:

Reference Interval as per National Cholesterol Education Program (NCEP) Adult Treatment Panel III Report.

	Desirable	Borderline High	High	Very High
TOTAL CHOLESTEROL	< 200	200 - 239	≥ 240	
TRIGLYCERIDES	<150	150 - 199	200 - 499	≥ 500
LDL	Optimal < 100 Near Optimal 100-129	130 - 159	160 - 189	≥ 190
HDL	≥ 60			
NON-HDL CHOLESTEROL	Optimal <130; Above Optimal 130-159	160-189	190-219	>220

Measurements in the same patient can show physiological and analytical variations.

NCEP ATP III identifies non-HDL cholesterol as a secondary target of therapy in persons with high triglycerides.



SIN No:SE04450514

This test has been performed at Apollo Health and Lifestyle Ltd - Chennai, Diagnostics Laboratory.

Patient Name : Mr.SUNDARRAJ D	Collected : 12/Aug/2023 10:28AM
Age/Gender : 38 Y 10 M 28 D/M	Received : 12/Aug/2023 01:16PM
UHID/MR No : CVEL.0000137663	Reported : 12/Aug/2023 02:31PM
Visit ID : CVELOPV188557	Status : Final Report
Ref Doctor : Dr.SELF	Sponsor Name : ARCOFEMI HEALTHCARE LIMITED
Emp/Auth/TPA ID : 209958221279	

DEPARTMENT OF BIOCHEMISTRY

ARCOFEMI - MEDIWHEEL - FULL BODY ANNUAL PLUS MALE - TMT - PAN INDIA - FY2324

Test Name	Result	Unit	Bio. Ref. Range	Method
-----------	--------	------	-----------------	--------

LIVER FUNCTION TEST (LFT) , SERUM

BILIRUBIN, TOTAL	1.09	mg/dL	0.3-1.2	DPD
BILIRUBIN CONJUGATED (DIRECT)	0.18	mg/dL	<0.2	DPD
BILIRUBIN (INDIRECT)	0.91	mg/dL	0.0-1.1	Dual Wavelength
ALANINE AMINOTRANSFERASE (ALT/SGPT)	33	U/L	<50	IFCC
ASPARTATE AMINOTRANSFERASE (AST/SGOT)	41.0	U/L	<50	IFCC
ALKALINE PHOSPHATASE	55.00	U/L	30-120	IFCC
PROTEIN, TOTAL	7.10	g/dL	6.6-8.3	Biuret
ALBUMIN	4.40	g/dL	3.5-5.2	BROMO CRESOL GREEN
GLOBULIN	2.70	g/dL	2.0-3.5	Calculated
A/G RATIO	1.63		0.9-2.0	Calculated



SIN No:SE04450514

This test has been performed at Apollo Health and Lifestyle Ltd - Chennai, Diagnostics Laboratory.

Patient Name : Mr.SUNDARRAJ D	Collected : 12/Aug/2023 10:28AM
Age/Gender : 38 Y 10 M 28 D/M	Received : 12/Aug/2023 01:16PM
UHID/MR No : CVEL.0000137663	Reported : 12/Aug/2023 02:31PM
Visit ID : CVELOPV188557	Status : Final Report
Ref Doctor : Dr.SELF	Sponsor Name : ARCOFEMI HEALTHCARE LIMITED
Emp/Auth/TPA ID : 209958221279	

DEPARTMENT OF BIOCHEMISTRY

ARCOFEMI - MEDIWHEEL - FULL BODY ANNUAL PLUS MALE - TMT - PAN INDIA - FY2324

Test Name	Result	Unit	Bio. Ref. Range	Method
-----------	--------	------	-----------------	--------

RENAL PROFILE/KIDNEY FUNCTION TEST (RFT/KFT) , SERUM

CREATININE	1.07	mg/dL	0.72 – 1.18	JAFFE METHOD
UREA	27.00	mg/dL	17-43	GLDH, Kinetic Assay
BLOOD UREA NITROGEN	12.6	mg/dL	8.0 - 23.0	Calculated
URIC ACID	8.10	mg/dL	3.5–7.2	Uricase PAP
CALCIUM	9.00	mg/dL	8.8-10.6	Arsenazo III
PHOSPHORUS, INORGANIC	3.30	mg/dL	2.5-4.5	Phosphomolybdate Complex
SODIUM	138	mmol/L	136–146	ISE (Indirect)
POTASSIUM	4.4	mmol/L	3.5–5.1	ISE (Indirect)
CHLORIDE	100	mmol/L	101–109	ISE (Indirect)



SIN No:SE04450514

This test has been performed at Apollo Health and Lifestyle Ltd - Chennai, Diagnostics Laboratory.

Patient Name : Mr.SUNDARRAJ D	Collected : 12/Aug/2023 10:28AM
Age/Gender : 38 Y 10 M 28 D/M	Received : 12/Aug/2023 01:16PM
UHID/MR No : CVEL.0000137663	Reported : 12/Aug/2023 02:30PM
Visit ID : CVELOPV188557	Status : Final Report
Ref Doctor : Dr.SELF	Sponsor Name : ARCOFEMI HEALTHCARE LIMITED
Emp/Auth/TPA ID : 209958221279	

DEPARTMENT OF BIOCHEMISTRY

ARCOFEMI - MEDIWHEEL - FULL BODY ANNUAL PLUS MALE - TMT - PAN INDIA - FY2324

Test Name	Result	Unit	Bio. Ref. Range	Method
GAMMA GLUTAMYL TRANSPEPTIDASE (GGT) , SERUM	20.00	U/L	<55	IFCC



SIN No:SE04450514

This test has been performed at Apollo Health and Lifestyle Ltd - Chennai, Diagnostics Laboratory.

Patient Name : Mr.SUNDARRAJ D	Collected : 12/Aug/2023 10:28AM
Age/Gender : 38 Y 10 M 28 D/M	Received : 12/Aug/2023 01:08PM
UHID/MR No : CVEL.0000137663	Reported : 12/Aug/2023 02:37PM
Visit ID : CVELOPV188557	Status : Final Report
Ref Doctor : Dr.SELF	Sponsor Name : ARCOFEMI HEALTHCARE LIMITED
Emp/Auth/TPA ID : 209958221279	

DEPARTMENT OF IMMUNOLOGY

ARCOFEMI - MEDIWHEEL - FULL BODY ANNUAL PLUS MALE - TMT - PAN INDIA - FY2324

Test Name	Result	Unit	Bio. Ref. Range	Method
-----------	--------	------	-----------------	--------

THYROID PROFILE TOTAL (T3, T4, TSH) , SERUM

TRI-IODOTHYRONINE (T3, TOTAL)	0.95	ng/mL	0.7-2.04	CLIA
THYROXINE (T4, TOTAL)	8.13	µg/dL	6.09-12.23	CLIA
THYROID STIMULATING HORMONE (TSH)	1.030	µIU/mL	0.34-5.60	CLIA

Comment:

Serum TSH concentrations exhibit a diurnal variation with the peak occurring during the night and the nadir occurring between 10 a.m. and 4 p.m. In primary hypothyroidism, thyroid-stimulating hormone (TSH) levels will be elevated. In primary hyperthyroidism, TSH levels will be low. Elevated or low TSH in the context of normal free thyroxine is often referred to as subclinical hypo- or hyperthyroid-ism, respectively. Physiological rise in Total T3 / T4 levels is seen in pregnancy and in patients on steroid therapy.

Recommended test for T3 and T4 is unbound fraction or free levels as it is metabolically active.

Note:

For pregnant females	Bio Ref Range for TSH in uIU/ml (As per American Thyroid Association)
First trimester	0.1 - 2.5
Second trimester	0.2 - 3.0
Third trimester	0.3 - 3.0



Patient Name : Mr.SUNDARRAJ D	Collected : 12/Aug/2023 10:28AM
Age/Gender : 38 Y 10 M 28 D/M	Received : 12/Aug/2023 06:01PM
UHID/MR No : CVEL.0000137663	Reported : 12/Aug/2023 06:48PM
Visit ID : CVELOPV188557	Status : Final Report
Ref Doctor : Dr.SELF	Sponsor Name : ARCOFEMI HEALTHCARE LIMITED
Emp/Auth/TPA ID : 209958221279	

DEPARTMENT OF CLINICAL PATHOLOGY

ARCOFEMI - MEDIWHEEL - FULL BODY ANNUAL PLUS MALE - TMT - PAN INDIA - FY2324

Test Name	Result	Unit	Bio. Ref. Range	Method
-----------	--------	------	-----------------	--------

COMPLETE URINE EXAMINATION (CUE) , URINE

PHYSICAL EXAMINATION

COLOUR	PALE YELLOW		PALE YELLOW	Visual
TRANSPARENCY	CLEAR		CLEAR	Visual
pH	5.5		5-7.5	DOUBLE INDICATOR
SP. GRAVITY	1.025		1.002-1.030	Bromothymol Blue

BIOCHEMICAL EXAMINATION

URINE PROTEIN	NEGATIVE		NEGATIVE	PROTEIN ERROR OF INDICATOR
GLUCOSE	NEGATIVE		NEGATIVE	GLUCOSE OXIDASE
URINE BILIRUBIN	NEGATIVE		NEGATIVE	AZO COUPLING REACTION
URINE KETONES (RANDOM)	NEGATIVE		NEGATIVE	SODIUM NITRO PRUSSIDE
UROBILINOGEN	NORMAL		NORMAL	MODIFIED EHRlich REACTION
BLOOD	NEGATIVE		NEGATIVE	Peroxidase
NITRITE	NEGATIVE		NEGATIVE	Diazotization
LEUCOCYTE ESTERASE	NEGATIVE		NEGATIVE	LEUCOCYTE ESTERASE

CENTRIFUGED SEDIMENT WET MOUNT AND MICROSCOPY

PUS CELLS	2-4	/hpf	0-5	Microscopy
EPITHELIAL CELLS	1-2	/hpf	<10	MICROSCOPY
RBC	NIL	/hpf	0-2	MICROSCOPY
CASTS	ABSENT		0-2 Hyaline Cast	MICROSCOPY
CRYSTALS	ABSENT		ABSENT	MICROSCOPY



SIN No:UR2165498

This test has been performed at Apollo Health and Lifestyle Ltd - Chennai, Diagnostics Laboratory.

Patient Name : Mr.SUNDARRAJ D	Collected : 12/Aug/2023 10:28AM
Age/Gender : 38 Y 10 M 28 D/M	Received : 12/Aug/2023 06:02PM
UHID/MR No : CVEL.0000137663	Reported : 12/Aug/2023 06:48PM
Visit ID : CVELOPV188557	Status : Final Report
Ref Doctor : Dr.SELF	Sponsor Name : ARCOFEMI HEALTHCARE LIMITED
Emp/Auth/TPA ID : 209958221279	

DEPARTMENT OF CLINICAL PATHOLOGY

ARCOFEMI - MEDIWHEEL - FULL BODY ANNUAL PLUS MALE - TMT - PAN INDIA - FY2324

Test Name	Result	Unit	Bio. Ref. Range	Method
URINE GLUCOSE(POST PRANDIAL)	NEGATIVE		NEGATIVE	Dipstick
URINE GLUCOSE(FASTING)	NEGATIVE		NEGATIVE	Dipstick

*** End Of Report ***



DR. R. SRIVATSAN
M.D.(Biochemistry)



Dr THILAGA
M.B.B.S,M.D(Pathology)
Consultant Pathologist



Patient Name	: Mr. SUNDARRAJ D	Age	: 38 Y/M
UHID	: CVEL.0000137663	OP Visit No	: CVELOPV188557
Conducted By:	: Dr. SHANMUGA SUNDARAM D	Conducted Date	: 13-08-2023 09:22
Referred By	: SELF		

CARDIOLOGY
CARDIAC STRESS TEST – (TMT)

Angina Pectoria:

NO

Previous MI:

NO

PTCA:

NO

CABG:

NO

HTN:

NO

DM:

NO

Smoking:

NO

Obesity:

NO

Lipidemia:

NO

Resting ECG Supine:

WITHIN NORMAL LIMITS

Standing:

Patient Name : Mr. SUNDARRAJ D Age : 38 Y/M
UHID : CVEL.0000137663 OP Visit No : CVELOPV188557
Conducted By: : Dr. SHANMUGA SUNDARAM D Conducted Date : 13-08-2023 09:22
Referred By : SELF

WITHIN NORMAL LIMITS

Protocol Used:
BRUCE

Monitoring Leads:
12 LEADS

Grade Achieved:
89% HR /11.0 METS:

Reason for Terminating Test:
FATIGUE

Total Exercise Time:
9.34

Symptoms and ECG Changes during Exercise:
NO SYMPTOMS NO SIGNIFICANT ST T CHANGES

0 mts:
NO SYMPTOMS NO SIGNIFICANT ST T CHANGES

3 mts:
NO SYMPTOMS NO SIGNIFICANT ST T CHANGES

6 mts:
NO SYMPTOMS NO SIGNIFICANT ST T CHANGES

INTERPRETATION:

Rhythm:
NORMAL

S.T. Segment :

Patient Name : Mr. SUNDARRAJ D Age : 38 Y/M
UHID : CVEL.0000137663 OP Visit No : CVELOPV188557
Conducted By: : Dr. SHANMUGA SUNDARAM D Conducted Date : 13-08-2023 09:22
Referred By : SELF

NORMAL

III Blood Pressure Response :
NORMAL

IV Fitness Response :
GOOD

Impression:

Cardiac stress analysis is **NEGATIVE** for inducible myocardial

ischaemia at 11.0 METS good work load and 89% of maximum heart rate



Dr. SHANMUGA SUNDARAM D
CONSULTANT CARDIOLOGIST

---- END OF THE REPORT ----

Patient Name : Mr. SUNDARRAJ D Age : 38 Y/M
UHID : CVEL.0000137663 OP Visit No : CVELOPV188557
Conducted By: : Dr. SHANMUGA SUNDARAM D Conducted Date : 13-08-2023 09:22
Referred By : SELF

Apollo Health and Lifestyle Limited

(CIN - U85110TN2000PLC046089)
Regd. Office: 19 Bishop Gardens, R A Puram, Chennai 600 028, Tamil Nadu, India | Email ID: info@apollohl.com

APOLLO CLINICS NETWORK

Telangana: Hyderabad (AS Rao Nagar | Chanda Nagar | Jubilee Hills | Kondapur | Nallakunta | Nizampet | SR Nagar | Vanasthalipuram) **Andhra Pradesh: Vizag** (Seethamma Peta)
Karnataka: Bangalore (Basavanagudi | Bellandur | Fraser Town | HSR Layout | Indira Nagar | Koramangala | Kundalahalli | Sadashivanagar | Sarjapur Road) **Mysore** (VV Mohalla)
Tamilnadu: Chennai (Alwarpet | Annanagar | Kotturpuram | Mogappair | T Nagar | Velachery) **Maharashtra: Pune** (Aundh | Nigdi Pradhikaran | Viman Nagar | Wanowrie)
Uttar Pradesh: Ghaziabad (Indrapuram) **Gujarat: Ahmedabad** (Satellite)

Online appointments: www.apolloedoc.in | Online reports: <https://phr.apolloclinic.com> | www.apolloclinic.com

---- END OF THE REPORT ----

Apollo Health and Lifestyle Limited

(CIN - U85110TN2000PLC046089)
Regd. Office: 19 Bishop Gardens, R A Puram, Chennai 600 028, Tamil Nadu, India | Email ID: info@apollohl.com

APOLLO CLINICS NETWORK

Telangana: Hyderabad (AS Rao Nagar | Chanda Nagar | Jubilee Hills | Kondapur | Nallakunta | Nizampet | SR Nagar | Vanasthalipuram) **Andhra Pradesh: Vizag** (Seethamma Peta)
Karnataka: Bangalore (Basavanagudi | Bellandur | Fraser Town | HSR Layout | Indira Nagar | Koramangala | Kundalahalli | Sadashivanagar | Sarjapur Road) **Mysore** (VV Mohalla)
Tamilnadu: Chennai (Alwarpet | Annanagar | Kotturpuram | Mogappair | T Nagar | Velachery) **Maharashtra: Pune** (Aundh | Nigdi Pradhikaran | Viman Nagar | Wanowrie)
Uttar Pradesh: Ghaziabad (Indrapuram) **Gujarat: Ahmedabad** (Satellite)

Online appointments: www.apolloedoc.in | Online reports: <https://phr.apolloclinic.com> | www.apolloclinic.com

---- END OF THE REPORT ----

Apollo Health and Lifestyle Limited

(CIN - U85110TN2000PLC046089)
Regd. Office: 19 Bishop Gardens, R A Puram, Chennai 600 028, Tamil Nadu, India | Email ID: info@apollohl.com

APOLLO CLINICS NETWORK

Telangana: Hyderabad (AS Rao Nagar | Chanda Nagar | Jubilee Hills | Kondapur | Nallakunta | Nizampet | SR Nagar | Vanasthalipuram) **Andhra Pradesh: Vizag** (Seethamma Peta)
Karnataka: Bangalore (Basavanagudi | Bellandur | Fraser Town | HSR Layout | Indira Nagar | Koramangala | Kundalahalli | Sadashivanagar | Sarjapur Road) **Mysore** (VV Mohalla)
Tamilnadu: Chennai (Alwarpet | Annanagar | Kotturpuram | Mogappair | T Nagar | Velachery) **Maharashtra: Pune** (Aundh | Nigdi Pradhikaran | Viman Nagar | Wanowrie)
Uttar Pradesh: Ghaziabad (Indrapuram) **Gujarat: Ahmedabad** (Satellite)

Online appointments: www.apolloedoc.in | Online reports: <https://phr.apolloclinic.com> | www.apolloclinic.com

Patient Name : Mr. SUNDARRAJ D

Age/Gender : 38 Y/M

UHID/MR No. : CVEL.0000137663

OP Visit No : CVELOPV188557

Sample Collected on :

Reported on : 12-08-2023 17:13

LRN# : RAD2071902

Specimen :

Ref Doctor : SELF

Emp/Auth/TPA ID : 209958221279

DEPARTMENT OF RADIOLOGY

X-RAY CHEST PA

Both lung fields and hila are normal .

No obvious active pleuro-parenchymal lesion seen .

Both costophrenic and cardiophrenic angles are clear .

Both diaphragms are normal in position and contour .

Thoracic wall and soft tissues appear normal.

CONCLUSION :

No obvious abnormality seen



Dr. PASUPULETI SANTOSH KUMAR
M.B.B.S., DNB (RADIODIAGNOSIS)

Radiology

Patient Name : Mr. SUNDARRAJ D

Age/Gender : 38 Y/M

UHID/MR No. : CVEL.0000137663

OP Visit No : CVELOPV188557

Sample Collected on :

Reported on : 12-08-2023 16:03

LRN# : RAD2071902

Specimen :

Ref Doctor : SELF

Emp/Auth/TPA ID : 209958221279

DEPARTMENT OF RADIOLOGY

ULTRASOUND - WHOLE ABDOMEN

Liver appears normal in size (13.8 cms) with increased echogenicity. No focal lesion is seen. No dilatation of the intrahepatic biliary radicals.

Gall bladder is well distended. No evidence of calculus. Wall thickness appears normal. No evidence of periGB collection. No evidence of focal lesion is seen. PV and CBD normal.

Spleen appears normal (9.9 cms). No focal lesion seen. Splenic vein appears normal.

Pancreas appears normal in echopattern. No focal/mass lesion/calcification.

No evidence of peripancreatic free fluid or collection. Pancreatic duct appears normal.

Both the kidneys appear normal in size, shape and echopattern. Cortical thickness and CM differentiation are maintained. No hydronephrosis seen on either side.

Right kidney - 11.7 x 4.5 cms.

Left kidney - 10.2 x 4.8 cms. A calculus of 3.8 mm seen in mid pole of the left kidney.

Left lower polar cortical scarring seen.

Urinary Bladder is well distended and appears normal. No evidence of any wall thickening or abnormality. No evidence of any intrinsic or extrinsic bladder abnormality detected.

Prostate is normal in size 3.0 x 2.8 x 3.3 cms (Vol 15.3 ml) and echo texture.

IMPRESSION:-

* **GRADE I FATTY LIVER.**

* **LEFT RENAL CALCULUS.**

* **LEFT RENAL LOWER POLAR CORTICAL SCARRING.**

(The sonography findings should always be considered in correlation with the clinical and other investigation finding where applicable.) It is only a professional opinion, Not valid for medico legal purpose.



Dr. PASUPULETI SANTOSH KUMAR
M.B.B.S., DNB (RADIODIAGNOSIS)

Radiology

Name: Mr. SUNDARRAJ D
Age/Gender: 38 Y/M
Address: CHENNAI
Location: CHENNAI, TAMIL NADU
Doctor:
Department: GENERAL
Rate Plan: VELACHERY_03122022
Sponsor: ARCOFEMI HEALTHCARE LIMITED
Consulting Doctor: Dr. YASODHA KUMARA REDDY MOKKALA

MR No: CVEL.0000137663
Visit ID: CVELOPV188557
Visit Date: 12-08-2023 10:24
Discharge Date:
Referred By: SELF

HT-CHIEF COMPLAINTS AND PRESENT KNOWN ILLNESS

SYSTEMIC REVIEW

HT-HISTORY

PHYSICAL EXAMINATION

SYSTEMIC EXAMINATION

IMPRESSION

RECOMMENDATION

Doctor's Signature

Name: Mr. SUNDARRAJ D
Age/Gender: 38 Y/M
Address: CHENNAI
Location: CHENNAI, TAMIL NADU
Doctor:
Department: GENERAL
Rate Plan: VELACHERY_03122022
Sponsor: ARCOFEMI HEALTHCARE LIMITED
Consulting Doctor: Dr. V J NIRANJANA BHARATHI

MR No: CVEL.0000137663
Visit ID: CVELOPV188557
Visit Date: 12-08-2023 10:24
Discharge Date:
Referred By: SELF

Doctor's Signature

Name: Mr. SUNDARRAJ D
Age/Gender: 38 Y/M
Address: CHENNAI
Location: CHENNAI, TAMIL NADU
Doctor:
Department: GENERAL
Rate Plan: VELACHERY_03122022
Sponsor: ARCOFEMI HEALTHCARE LIMITED
Consulting Doctor: Dr. SHILFA NIGAR N

MR No: CVEL.0000137663
Visit ID: CVELOPV188557
Visit Date: 12-08-2023 10:24
Discharge Date:
Referred By: SELF

HT-CHIEF COMPLAINTS AND PRESENT KNOWN ILLNESS

SYSTEMIC REVIEW

HT-HISTORY

PHYSICAL EXAMINATION

SYSTEMIC EXAMINATION

IMPRESSION

RECOMMENDATION

Doctor's Signature

Name: Mr. SUNDARRAJ D
Age/Gender: 38 Y/M
Address: CHENNAI
Location: CHENNAI, TAMIL NADU
Doctor:
Department: GENERAL
Rate Plan: VELACHERY_03122022
Sponsor: ARCOFEMI HEALTHCARE LIMITED
Consulting Doctor: Dr. BENITA JAYACHANDRAN

MR No: CVEL.0000137663
Visit ID: CVELOPV188557
Visit Date: 12-08-2023 10:24
Discharge Date:
Referred By: SELF

Doctor's Signature

Established Patient: No

Vitals

Date	Pulse (Beats/min)	B.P (mmHg)	Resp (Rate/min)	Temp (F)	Height (cms)	Weight (Kgs)	Body Fat Percentage (%)	Visceral Fat Level (%)	Body Age (Years)	BMI	Waist Circum (cms)	Hip (cms)	Waist (cms)	Waist & Hip Ratio	User
12-08-2023 17:03	Beats/min	110/80 mmHg	Rate/min	98.4 F	177 cms	77 Kgs	%	%	Years	24.58	cms	cms	cms		AHLL05400

Established Patient: No

Vitals

Date	Pulse (Beats/min)	B.P (mmHg)	Resp (Rate/min)	Temp (F)	Height (cms)	Weight (Kgs)	Body Fat Percentage (%)	Visceral Fat Level (%)	Body Age (Years)	BMI	Waist Circum (cms)	Hip (cms)	Waist (cms)	Waist & Hip Ratio	User
12-08-2023 17:03	Beats/min	110/80 mmHg	Rate/min	98.4 F	177 cms	77 Kgs	%	%	Years	24.58	cms	cms	cms		AHLL05400

Established Patient: No

Vitals

Date	Pulse (Beats/min)	B.P (mmHg)	Resp (Rate/min)	Temp (F)	Height (cms)	Weight (Kgs)	Body Fat Percentage (%)	Visceral Fat Level (%)	Body Age (Years)	BMI	Waist Circum (cms)	Hip (cms)	Waist (cms)	Waist & Hip Ratio	User
12-08-2023 17:03	Beats/min	110/80 mmHg	Rate/min	98.4 F	177 cms	77 Kgs	%	%	Years	24.58	cms	cms	cms		AHLL05400

Established Patient: No

Vitals

Date	Pulse (Beats/min)	B.P (mmHg)	Resp (Rate/min)	Temp (F)	Height (cms)	Weight (Kgs)	Body Fat Percentage (%)	Visceral Fat Level (%)	Body Age (Years)	BMI	Waist Circum (cms)	Hip (cms)	Waist (cms)	Waist & Hip Ratio	User
12-08-2023 17:03	Beats/min	110/80 mmHg	Rate/min	98.4 F	177 cms	77 Kgs	%	%	Years	24.58	cms	cms	cms		AHLL05400

CERTIFICATE OF MEDICAL FITNESS

Height : 177 Cm	Weight : 77.3 kg	BMI : 24.7	BP : 110 / 80 mmHg
OPTHAL CHECK : Right Eye : 6/6		Left Eye : 6/6	Colour vision : 

This is to certify that I have conducted the clinical examination

Of Mr. Sundarraj-D on 12.8.23

After reviewing the medical history and on clinical examination it has been found that he/she is

- Medically Fit *Job Specifier go too in*
- FIT FOR WORK *Hand in job one and / and*
- Fit with restrictions/recommendations *2020M too in*

Though following restrictions have been revealed, in my opinion, these are not impediments to the job.

- 1.....
- 2.....
- 3.....

However the employee should follow the advice/medication that has been communicated to him/her.

- Review after _____
- Currently Unfit.
Review after Nil recommended
- Unfit Nil

(Signature)
Dr. _____
Medical officer
Apollo clinic(Location)

This certificate is not meant for medico-legal purposes



Dr. YASODH REDDY
M.B.B.S., F sp Diabetologis
CLIN - Cardiology
Reg. No: 93787
Apollo Family Physician

ID: 000137663

12-Aug-2023
12:31:03

94bpm

BP: 110/80

PRETEST
SUPINE
3:08

BRUCE
**mph
**%

ST @ 10mm/mV
80ms postJ

Lead
ST(mm)
Slope(mV/s)

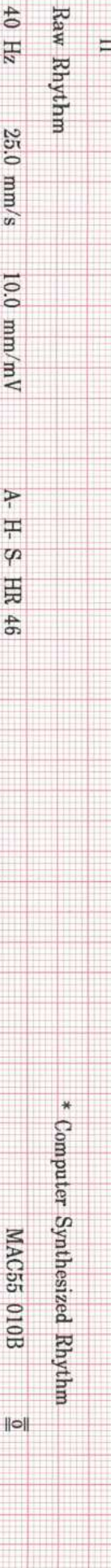
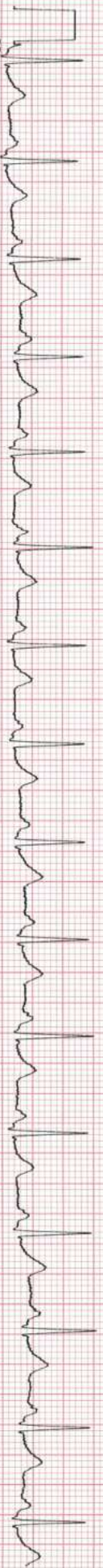
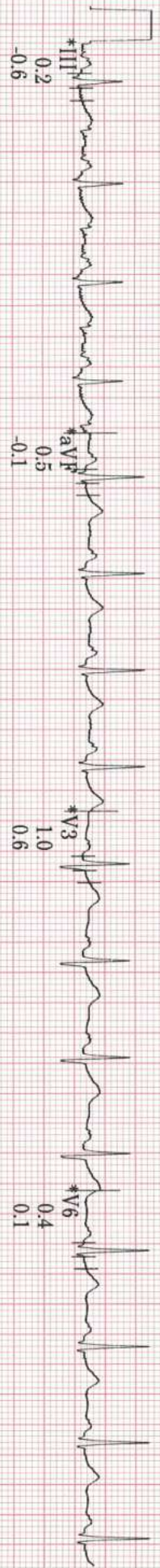
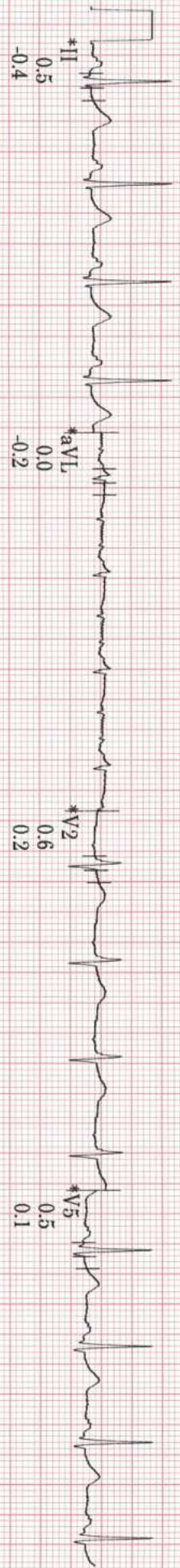
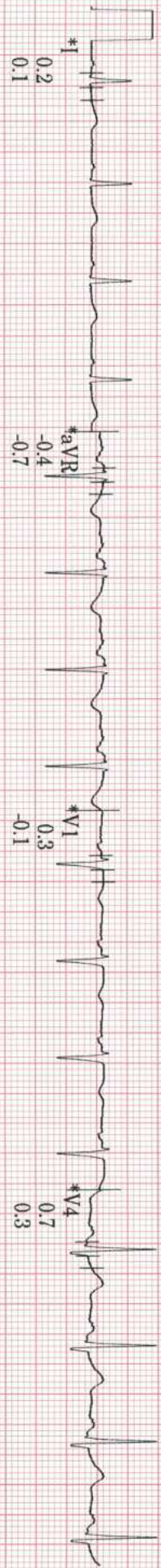

Raw Rhythm

A-H-S HR 46

* Computer Synthesized Rhythm

MAC55 010B

2

40 Hz 25.0 mm/s 10.0 mm/mV

Name <i>Mr. Sundaraj. D.</i>	Date <i>12/08/2023</i>
Age <i>38 Yrs.</i>	UHID No. <i>137663</i>
Sex: <input checked="" type="checkbox"/> Male <input type="checkbox"/> Female	

OPHTHAL FITNESS CERTIFICATE

	RE	LE
DV-UCVA :	<i>6/6⁺</i>	<i>6/6⁺</i>
DV-BCVA :		
NEAR VISION :	<i>N₆</i>	<i>N₆</i>
ANTERIOR SEGMENT :		
IOP :		
FIELDS OF VISION :	<i>(N)</i>	<i>(N)</i>
E O M :		
COLOUR VISION :	<i>Normal</i>	<i>Normal</i>
FUNDUS :		
IMPRESSION :		
ADVICE :	<i>fit 1 R/A - 3 months</i>	

Your Apollo order has been confirmed

137663

noreply@apolloclinics.info <noreply@apolloclinics.info>

Wed 8/9/2023 5:01 PM

To:wellness@mediwheel.in <wellness@mediwheel.in>

Cc:Velachery Apolloclinic <velachery@apolloclinic.com>;Martin Amalraj I H <martin.amalraj@apolloclinic.com>;Syamsunder M <syamsunder.m@apollohl.com>

Dear Sundar Raj Diraviam,

Namaste Team,

Greetings from Apollo Clinics,

With regards to the below request the below appointment is scheduled at **VELACHERY clinic** on **2023-08-12 at 08:55-09:00**.

Corporate Name	ARCOFEMI HEALTHCARE LIMITED
Agreement Name	ARCOFEMI MEDIWHEEL MALE AHC CREDIT PAN INDIA OP AGREEMENT
Package Name	[ARCOFEMI - MEDIWHEEL - FULL BODY ANNUAL PLUS MALE - 2D ECHO - PAN INDIA - FY2324]

"In view of corona virus precautionary measures, you are requested to take a mandatory check for symptoms & self-declaration at centre. Please cooperate. Thank you."

NOTE: We are not providing the breakfast in view of corona virus. And that customers on their own should carry their breakfast.

Note: Also once appointment is booked, based on availability of doctors at clinics tests will happen, any pending test will happen based on doctor availability and clinics will be updating the same to customers.

Instructions to undergo Health Check:

1. Please ensure you are on complete fasting for 10-To-12-Hours prior to check.
2. During fasting time do not take any kind of medication, alcohol, cigarettes, tobacco or any other liquids (except Water) in the morning.
3. Bring urine sample in a container if possible (containers are available at the Health Check Centre).
4. Please bring all your medical prescriptions and previous health medical records with you.
5. Kindly inform the health check reception in case if you have a history of diabetes and cardiac problems.

For Women:



भारत सरकार
GOVERNMENT OF INDIA



தி. சுந்தராஜ்
D. Sundarraj
பிறந்த நாள்/ DOB: 14/09/1984
ஆண் / MALE



2099 5822 1279